T:\Rancho Cordova\Granite Mining Project\graphic development\ai files\Figure 5.ai, January 2007

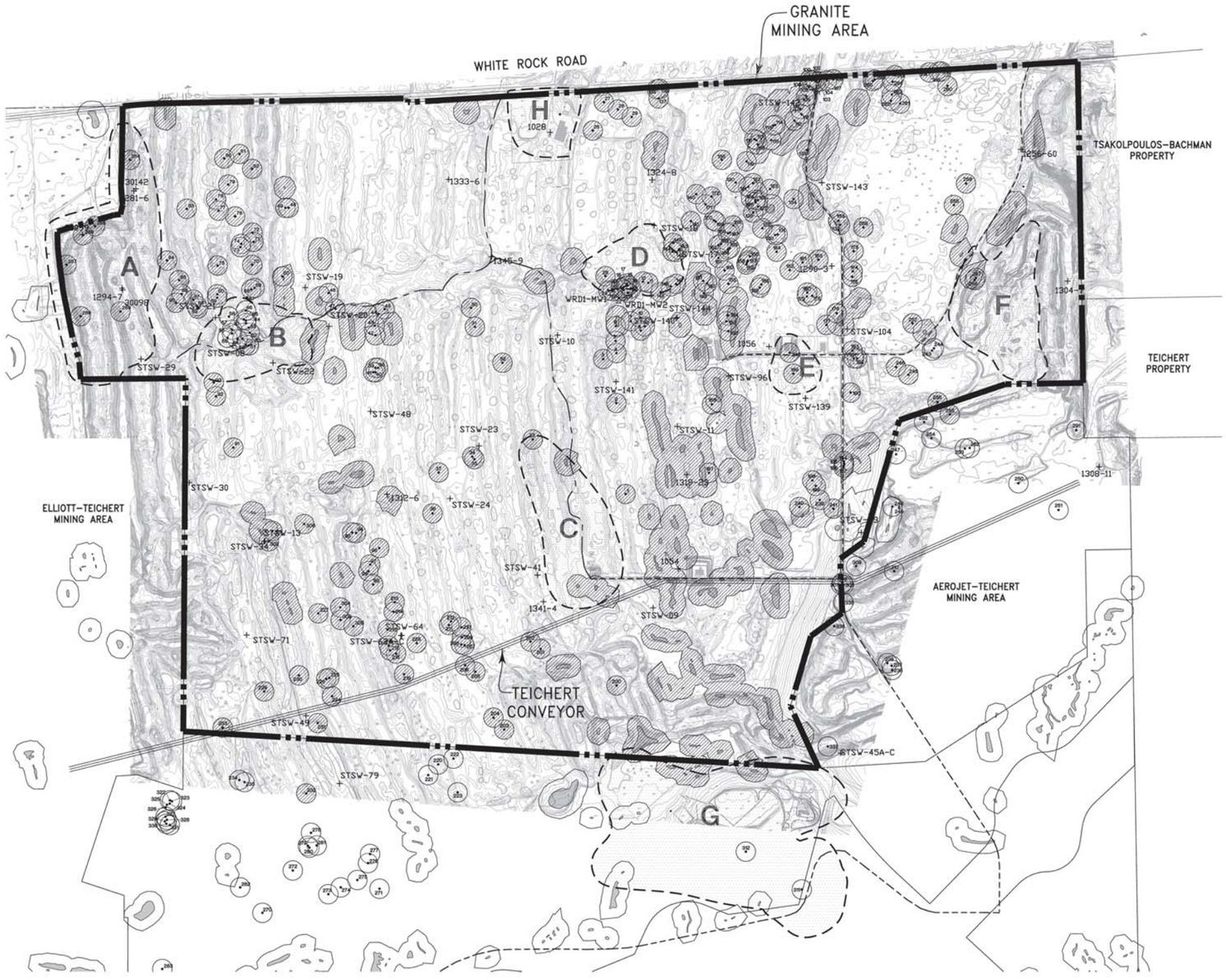

LEGEND

ELDERBERRY WITH 100' BUFFER ZONE

WETLANDS WITH 100' BUFFER ZONE

+WELL ID — MONITORING WELL (CUT AND CAP AT RECLAIMED ELEVATION)

(A) — ENVIRONMENTAL CONSTRAINTS INCLUDING 100' BUFFER ZONE

- A SPRAY FIELD (NO MINING)
- B JOINT BURN AREA (NO MINING)
- C SIGMA COMPLEX (MINING PENDING RELEASE FROM AEROJET)
- D WRD #1 MUNICIPAL LANDFILL (NO MINING)
- E DM–14 ASSEMBLY AREA (NO MINING)
- F RICE HULL ASH AREA (MINING PENDING RELEASE FROM AEROJET)
- G ALPHA/IOC–1 COMPLEX (NO MINING)
- H BI–DRI STUDY AREA (NO MINING)

EXISTING PAVED ROAD (TO BE USED DURING PROJECT)

EXISTING DIRT ROAD (TO BE USED DURING PROJECT)

NOTE:

1. EXISTING ROADS WITHIN ELDERBERRY AND WETLAND BUFFER ZONES MAY STILL BE USED DURING THE COURSE OF THE PROJECT.
2. EXISTING PERIMETER FENCING WILL BE MAINTAINED.

0 250 500 1000 1500
FEET

N

Source: Granite Construction Company, 2006

City of Rancho Cordova
Planning Department

Figure 5
Environmental Constraints Areas