



City of Rancho Cordova

Lighting District No. 2012-1 Fiscal Year 2022-23 Final Engineer's Report

June 6, 2022

Prepared by

**FRANCISCO
AND ASSOCIATES**

Where Innovative Strategies
Fund Tomorrow's Communities

Table of Contents

| | <u>Page No.</u> |
|--|-----------------|
| Certificate | ii |
| Section I – Introduction | 1 |
| Section II – Engineer’s Report..... | 3 |
| Part A. Plans and Specifications..... | 5 |
| Part B. Estimate of Cost | 8 |
| Part C. Assessment District Diagram..... | 15 |
| Part D. Method of Apportionment of Assessments | 17 |
| Part E. Assessment Roll | 23 |

**ENGINEER'S REPORT
CITY OF RANCHO CORDOVA
LIGHTING DISTRICT NO. 2012-1
FISCAL YEAR 2022-23**

The undersigned, acting on behalf of Francisco & Associates, Inc. respectfully submits the enclosed Engineer's Report as directed by the Rancho Cordova City Council pursuant to the provisions of Article XIID, Section 4 of the California Constitution, provisions of the Landscaping and Lighting Act of 1972 and Section 22500 et al of the California Streets and Highways Code. The undersigned certifies that he is a Professional Engineer, registered in the State of California.

Dated: April 20, 2022

By: 

Eduardo R. Espinoza, P.E.
R.C.E. No. 83709

SECTION I

INTRODUCTION

Pursuant to the provisions of the Landscape and Lighting Act of 1972, being Part 2 of Division 15 of the California Streets and Highways Code, commencing with Section 22500 (hereafter referred to as the "1972 Act"), the City Council of the City of Rancho Cordova, County of Sacramento, State of California (hereafter referred to as "City"), has by resolution initiated proceedings in connection with the ongoing maintenance and operation of a special benefit assessment district designated as:

Rancho Cordova Lighting District No. 2012-1

(hereafter referred to as "District"), for the purpose of continuing and providing for the ongoing maintenance, servicing, and operation of public lighting improvements (safety lights and street lights) within the City that had been administered by the County of Sacramento as Zone 2 of County Service Area 1 (CSA 1) until the Fiscal Year 2012-13 levy.

Prior to the formation of the District, the detachment of those portions of CSA 1 lying within the City limits was approved, resulting in the transfer of the responsibility of the servicing of CSA 1 improvements and related administration to the City. Commencing with the Fiscal Year 2012-13 levy, the City Council formed the District in order to provide ongoing funding for the costs and expenses required to service and maintain the safety light and street light improvements for the benefiting lots and parcels of land within the boundaries of the District. County Service Area 1 was created in 1986 by the Sacramento County Board of Supervisors by reorganizing five existing street light maintenance districts. CSA 1 was established to provide street light services to those unincorporated portions of Sacramento County. Since the establishment of CSA 1, the cities of Citrus Heights, Elk Grove and Rancho Cordova have been incorporated and in July 2005, the Board of Supervisors approved the creation of zones within CSA 1. The creation of these zones allowed the incorporated cities and the County to supplement CSA 1 revenues specific to those areas. This action also facilitated the eventual Local Agency Formation Commission (LAFCO) approved detachment of Elk Grove (August 2005), Citrus Heights (June 2006), and Rancho Cordova (June 2012) from CSA 1.

This Engineer's Report (hereafter referred to as "Report") has been prepared in connection with the levy and collection of annual assessments related thereto for Fiscal Year 2022-23, as required pursuant to Chapter 1, Article 4 of the 1972 Act. This Report describes the District, the improvements, and the assessments to be levied on properties within the District in connection with the special benefits the properties receive from the maintenance and servicing of the District improvements. The formation of this District and the annual assessments will provide a continued funding source for the City to fund, in part, the ongoing maintenance, servicing and operation, of the safety lights and street lights that provide special benefits to the properties within the District.

The improvements and assessments described in the Fiscal Year 2012-13 Engineer's Report (hereafter referred to as the "Formation Report") were based on the improvements and assessments previously established by the County of Sacramento for CSA 1 Zone 2. Such assessment revenues will be used to fund, in part, the annual direct expenditures and incidental expenses associated with the maintenance and servicing of the District's improvements. The formation of the District, the structure of the District (organization), the improvements, the method of apportionment, and assessments described in the Formation Report have been established to continue the maintenance of the existing improvements and assessments previously established by the County of Sacramento for CSA 1 and as such are not considered to be new or increased assessments under the provisions of the California Constitution Article XIID.

As part of the District formation to continue the assessments previously levied by the County of Sacramento as part of CSA 1, in addition to the proceedings conducted by LAFCO for the detachment of the City of Rancho Cordova from CSA 1, the Rancho Cordova City Council conducted a noticed public hearing pursuant to the provisions of the 1972 Act to consider public testimonies, comments and written protests regarding the formation of the District and levy of assessments. At the close of the public hearing, the City Council adopted a Resolution approving the Formation Report and confirming and levying the assessments for Fiscal Year 2012-13.

Each subsequent fiscal year, an Engineer's Report shall be prepared and presented to the City Council describing the District, any changes to the District or improvements, and the proposed cost estimate and assessments for that fiscal year, and the City Council shall hold a noticed public hearing regarding these matters prior to approving and ordering the proposed levy of assessments for that fiscal year. If in any year, the proposed annual assessments for the District exceed the assessments described herein, such an assessment would be considered a new or increased assessment and must be confirmed through property owner protest ballot proceeding before that new or increased assessment may be imposed. It should be noted that an increased assessment to an individual property resulting from changes in development or land use does not constitute an increased assessment.

The word "parcel," for the purposes of this Report, refers to an individual property assigned its own Assessor's Parcel Number (APN) by the Sacramento County Assessor's Office. The Sacramento County Auditor/Controller uses Assessor's Parcel Numbers and specific Fund Numbers to identify properties to be assessed on the tax roll for special benefit assessments.

SECTION II

ENGINEER'S REPORT PREPARED PURSUANT TO THE PROVISIONS OF LANDSCAPING AND LIGHTING ACT OF 1972 SECTION 22500 THROUGH 22679 OF THE CALIFORNIA STREETS AND HIGHWAYS CODE

CITY OF RANCHO CORDOVA

LIGHTING DISTRICT NO. 2012-1 FISCAL YEAR 2022-23

Pursuant to the 1972 Act, and in accordance with the Resolution of Intention, being Resolution No. _____ adopted by the City Council of the City of Rancho Cordova on May 16, 2022, I, Eduardo R. Espinoza, the duly appointed Engineer of Work, Assessment Engineer for the City of Rancho Cordova Lighting District No. 2012-1 (the "District") submit the following Report, consisting of Section I (Introduction), and this Section II, which consists of five (5) parts as follows:

Part A – PLANS AND SPECIFICATIONS

This part describes the improvements maintained by the District. The District has two (2) designated benefit zones that collectively encompass all lots and parcels of land within the boundaries of the District. The two benefit zones are designated as "Safety Light Only" Zone, which includes those lots and parcels of land within the District that are associated and benefit from only safety light improvements; and the "Safety Light and Street Light" Zone, which includes those lots and parcels of land within the District that are associated and benefit from both safety light improvements and local street light improvements.

Part B – ESTIMATE OF COST

This part contains an estimate of the annual costs to operate, maintain, and service the District's lighting improvements and facilities. The estimate included herein, is also on file at the City of Rancho Cordova.

Part C – ASSESSMENT DISTRICT DIAGRAM

This part incorporates a diagram of the District showing the exterior boundaries of the District, the boundaries of any zones within the District and the lines and dimensions of each lot or parcel of land within the District. Reference is hereby made to the County Assessor's maps for a detailed description of the lines and dimensions of each lot and parcel of land within the District. This diagram has been prepared by the Engineer of Work and is on file at the City of Rancho Cordova.

Part D – METHOD OF APPORTIONMENT OF ASSESSMENTS

This part includes a discussion of benefits the improvements and services provide to properties within the District and the method of apportionment of assessments used to calculate each property's proportional special benefit and annual assessment.

Part E –ASSESSMENT ROLL

This part contains a listing of the proposed assessment amount for each parcel within the District. The proposed assessment amount for each parcel is based on the parcel's proportional special benefit as outlined in the method of apportionment of assessments. The Assessment Roll is filed in the Office of the City Clerk of the City of Rancho Cordova and is incorporated in this report.

Part A
PLANS AND SPECIFICATIONS

Description of the District

The territory within the District consists of all lots and parcels of land within the boundaries of the City of Rancho Cordova that in Fiscal Year 2011-12, were considered to lie within CSA 1 Zone 2. Within these boundaries, parcels are identified and grouped into one of two designated benefit zones based on the special benefits properties receive from the District improvements, namely “Safety Lights Only” or “Safety Lights and Street Lights”. The two zones within the District and the benefits associated with the properties therein are described in more detail in Part D (Method of Apportionment of Assessments) of this Report. In addition, the Assessment District Diagram in Part C of the report provides a visual representation of the District showing the exterior boundaries of the District.

Description of Improvements and Services

The purpose of this District is to ensure the ongoing maintenance, operation, and servicing of street lighting improvements within the District (improvements that had been previously funded through annual assessments from the CSA 1). The improvements may consist of all or a portion of the public street lighting and appurtenant facilities within and adjacent to the District. These improvements may include, but are not limited to the materials, equipment, utilities, labor, appurtenant facilities and expenses necessary for the ongoing maintenance and operation of public street lighting improvements. The improvements to be maintained and funded entirely or partially through the District assessments are generally described as:

Improvements and Services Authorized by the 1972 Act

As generally defined by the 1972 Act, the improvements and associated assessments for this District may include now or in the future one or more of the following:

- The installation or construction of public lighting facilities including, but not limited to streetlights, safety lights and traffic signals;
- The installation or construction of any facilities which are appurtenant to any of the foregoing, or which are necessary or convenient for the maintenance or servicing thereof;
- The maintenance or servicing, of any of the foregoing including the furnishing of services and materials for the ordinary and usual maintenance, operation, and servicing of any improvement including but not limited to:
 - Repair, removal, or replacement of all or any part of any improvements;
 - Grading, clearing, removal of debris, the installation or construction of curbs, gutters, walls, sidewalks, or paving, or water, irrigation, drainage, or electrical facilities;
 - Electric current or energy, gas, or other illuminating agent for any public lighting facilities or for the lighting or operation of any other improvements;

- Incidental expenses associated with the improvements including, but not limited to:
 - The costs of the report preparation, including plans, specifications, cost estimates, diagrams, and assessment;
 - The costs of printing and advertising, and publishing, posting, and mailing of notices;
 - Compensation payable to the County for collection of assessments;
 - Compensation of any engineer or attorney employed to render services;
 - Any other expenses incidental to the construction, installation, or maintenance and servicing of the improvements;
 - Costs associated with any elections held for the approval of new or increased assessments.

Public Lighting Improvements

The District's annual assessments will finance in part the maintenance, operation and servicing of the District's lighting improvements (safety lights and street lights) which generally includes the furnishing of labor, materials, equipment and electricity for the ordinary and usual maintenance, operation, and servicing of street lights within the public rights-of-way and easements dedicated to the City, incidental expenses including administrative costs as well as the performance of periodic repairs, replacement and expanded maintenance resulting from damage or vandalism. These services and activities more specifically may include, but are not limited to:

- Payment of the electrical bill for the safety lights and streetlights.
- Maintenance, repair and replacement of light poles and fixtures, including changing light bulbs, painting, photoelectric cell repair or replacement, and repairing damage caused by automobile accidents, vandalism, time, and weather, including principal and interest related to funding of the replacement of the improvements.
- Electrical conduit and pull box repair and replacement due to damage by construction and weather.
- Monitoring of the Underground Service Alert (USA) network, identification of proposed excavation in the vicinity of lighting electrical conduits and marking the location of those underground conduits in the field to prevent damage by excavation.
- Services and maintenance repair and replacement including painting, replacing worn out electrical components and repairing damage due to accidents, vandalism, and weather.
- Remedial projects for major repairs or upgrading of facilities. Construction for such projects is usually performed by contract, however City maintenance workers may execute small projects.

- Streetlight inventory database, pole numbering and mapping to establish the number of streetlights that must be maintained, as well as the condition and location of these streetlights as part of an effective maintenance program.
- Acquisition of land, easements and rights-of-way necessary to maintain the street and safety lighting system.
- Responding to citizens and Council member inquiries and complaints regarding street lighting. Resolving complaints may require an engineering study and possible project.

For the purpose of determining benefit and the proportional assessment of special benefit, the light fixtures to be maintained by the District are defined as either “Street Lights” or “Safety Lights”. Safety Lights are lights located at intersections on major streets and along the rear of properties that abut major streets. All other lights are designated as Street Lights. The following table provides a summary of the safety light and street light inventory within the City upon formation of the District. Detailed maps identifying the location and extent of the District’s Safety Lights and Street Lights at that time are on file in the Public Works Department of the City.

| Type of Light | Number of Lights |
|----------------------------------|------------------|
| Safety Lights | 428 |
| Street Lights | 4,240 |
| Total District Lights | 4,668 |
| Decorative Lights ⁽¹⁾ | 92 |
| Total City Lights | 4,760 |

(1) The 92 decorative lights shown above were contained within a single residential development and these lights are funded by a separate revenue source levied on those parcels. Therefore, these lights are not included as part of the District’s improvements, budget or assessments. Parcels within this residential development are included in the “Safety Light Only” zone.

Part B

ESTIMATE OF COSTS

The maximum assessment revenue shown herein is based on the cost of providing for the District improvements and does not include any other assessments or charges imposed on the properties. The cost estimate within this report identifies the cost to maintain the improvements within each specified zone of the District.

The District maintains two separate reserves, one is utilized for working capital purposes (the "Operating Reserve") and the other for longer-term projects (the "Capital Projects Reserve"). The Operating Reserve provides cash for the ongoing operations and maintenance of the District, as well as providing funding for unanticipated expenditures. The size of the Operating Reserve is limited by Streets and Highways Code Section 22569, which states that an Operating Reserve shall not exceed the estimated costs of maintenance and services from the first day of the fiscal year (July 1) to the date that the City expects to receive the first apportionment of collections from the County. The City has determined that all cost estimates as presented in this report shall be considered as costs to maintain and service the District, or incidental expenses thereof, as to the application of the Streets and Highways Code Section 22569. In addition, the Capital Projects Reserve can be used to finance rehabilitation projects, repairs, or replacement of District improvements.

The cost estimate for the District prepared by the City for Fiscal Year 2022-23 follows on the next page.

| City of Rancho Cordova Lighting District No. 2012-1 Fiscal Year 2022-23 Cost Estimate Summary | | | |
|---|--------------------|---------------------|---------------------|
| | Safety Lights | Street Lights | Total Cost Estimate |
| DIRECT COSTS | | | |
| Electrical Costs | \$ 35,205 | \$ 199,995 | \$ 235,200 |
| Maintenance Costs | \$ 7,725 | \$ 43,775 | \$ 51,500 |
| Repairs/Replacements & Capital Expenditures | \$ 3,000 | \$ 17,200 | \$ 20,200 |
| USA Markings | \$ 2,250 | \$ 12,765 | \$ 15,015 |
| RCLD Loan Principal | \$ 18,737 | \$ 106,763 | \$ 125,500 |
| RCLD Loan Interest | \$ 2,016 | \$ 11,484 | \$ 13,500 |
| Special Projects | \$ - | \$ 25,000 | \$ 25,000 |
| Total Direct Costs | \$ 68,933 | \$ 416,982 | \$ 485,915 |
| ADMINISTRATION COSTS | | | |
| District Administration | \$ 3,434 | \$ 19,566 | \$ 23,000 |
| Contract Administration | \$ 8,361 | \$ 47,639 | \$ 56,000 |
| County Collection Fees | \$ 2,435 | \$ 11,892 | \$ 14,327 |
| Miscellaneous Administrative Expenses | \$ 52 | \$ 298 | \$ 350 |
| Total Administration Costs | \$ 14,282 | \$ 79,395 | \$ 93,677 |
| Total Direct and Administration Costs | \$ 83,215 | \$ 496,377 | \$ 579,592 |
| MISCELLANEOUS COSTS AND COLLECTIONS/(CREDITS) APPLIED TO LEVY | | | |
| Replenishment/(Use) of Operating Reserve | \$ (14,294) | \$ (190,111) | \$ (204,405) |
| Contribution/(Use) of Capital Project Reserve | \$ - | \$ - | \$ - |
| General Benefit Contribution ¹ | \$ (10,733) | \$ - | \$ (10,733) |
| Other Revenue Contributions | \$ - | \$ - | \$ - |
| Miscellaneous Costs and Collections/(Credits) Applied to Levy | \$ (25,027) | \$ (190,111) | \$ (215,138) |
| Balance to Levy² | \$ 58,189 | \$ 306,266 | \$ 364,455 |
| DISTRICT STATISTICS & ASSESSMENT RATES | | | |
| Parcels Levied | 22,730 | 13,679 | 22,730 |
| Front Footage (Non-Residential) | N/A | 576,269 | 576,269 |
| Residential Parcels | N/A | 10,516 | 10,516 |
| Per Parcel Rate - Safety Lights | \$ 2.56 | N/A | |
| Per Parcel Rate - Street Lights (Residential) | N/A | \$ 15.32 | |
| Per Front Foot Rate - Street Lights (Non-Residential) | N/A | \$ 0.2519 | |
| Estimated Maximum Assessment Revenue² | \$ 58,189 | \$ 306,266 | \$ 364,455 |
| Variance above/(below) Maximum Revenue | \$ - | \$ - | \$ - |
| FUND BALANCE INFORMATION | | | |
| Operating Reserve Fund Balance | | | |
| Beginning Operating Reserve Fund Balance 7-1-2022 (est.) ³ | \$ - | \$ - | \$ (32,407) |
| Replenishment/(Use) of Operating Reserve | \$ (14,294) | \$ (190,111) | \$ (204,405) |
| Transfer from/(To) Capital Project Reserve | \$ - | \$ - | \$ - |
| Ending Operating Reserve Fund Balance 6-30-2023 (est.)³ | \$ (14,294) | \$ (190,111) | \$ (236,812) |
| Capital Project Reserve Fund Balance | | | |
| Beginning Capital Project Reserve Fund Balance 7-1-2022 (est.) | \$ - | \$ - | \$ - |
| Replenishment/Use of Capital Project Reserve | \$ - | \$ - | \$ - |
| Transfer from/(to) Operating Reserve | \$ - | \$ - | \$ - |
| Ending Capital Project Reserve Fund Balance 6-30-2023 (est.) | \$ - | \$ - | \$ - |

- (1) The General Benefit Contribution was calculated at 25% of the annual Electrical and Maintenance costs associated with Safety Lighting.
- (2) The annual levy may differ slightly from the maximum revenue shown due to rounding because of rounding limitations imposed by the County of Sacramento.
- (3) Negative fund balances represent funds that will need to be contributed or loaned from an appropriate funding source outside the assessment district.

A description of the terms used in the preceding Cost Estimate table are listed on the following page:

Direct Costs (Maintenance and Operation)

Direct Costs includes the regular annual costs of maintaining and servicing lighting improvements. This may include, but is not limited to, the costs for labor, utilities, equipment and supplies that are required to properly maintain the items that provide a direct benefit to the properties within the District. Specific Direct Costs may include, but are not limited to:

Electrical Costs — Includes the cost of providing electricity to the lights. Additionally, some lights may be maintained by the Sacramento Municipal Utility District (“SMUD”) and the cost for maintenance of these lights is included as part of the utility bill for those lights.

Maintenance Costs — Includes the contract labor associated with the maintenance of the lights and the cost of the preparing and maintaining the light inventory.

Repairs/Replacements & Capital Expenditures — Includes but is not limited to activities needed to support the improvements that are not included or considered to be costs associated with the regular annual maintenance, servicing, and operation of the District improvements. Additionally, this item may include repairs that are only required periodically, repairs and replacements resulting from damage or vandalism, capital improvement expenditures to rehabilitate or upgrade the improvements, and collection of funding (installments) for future capital improvement projects. The amount collected each fiscal year is based on an estimate of current and future needs but may be limited by available funding (assessment revenues and City contributions).

USA Markings – includes costs associated with marking the location of underground utilities related to the above.

RCLD Loan Principal - Amounts of principal due to repay a low interest California Energy Commission (CEC) loan to fund the retrofitting of existing streetlights located within the District with new LED streetlights which will reduce energy costs.

RCLD Loan Interest - Amounts of interest due to repay a low interest California Energy Commission (CEC) loan to fund the retrofitting of existing streetlights located within the District with new LED streetlights which will reduce energy costs.

Special Projects - Includes costs for minor special project(s) related to annual maintenance and or operation of the improvements not described in the above categories.

Special Capital Projects - Includes costs expected to be incurred in any specific fiscal year for special capital projects shown in the District’s Capital Improvement Plan. Costs in this category do not increase the annual levy as the Capital Improvement Reserve is used to fund these costs. For this reason, these costs may not be shown in the annual cost estimate.

Administration Costs

Annual Administration Costs include incidental District costs not included above that are required on an annual basis. Specific Administration Costs may include, but are not limited to:

District Administration - Includes the estimated cost to coordinate District services including responding to property owner inquiries relating to the assessments and services and contracting with professionals to provide administration, legal, and engineering services to the District that are required on an annual basis. This also includes the costs for the City to account for the funds, the calculation of the assessments, preparation of the annual report, and placing the assessment on the property tax bills.

Contract Administration - Estimated costs to coordinate and oversee the applicable maintenance and operation contracts and overall repair, maintenance, operation, and replacements of the District Improvements.

County Collection Fees - Includes the cost that the County charges to place the assessments onto the Sacramento County Secured Tax Roll.

Miscellaneous Administration Expenses - Includes other minor administrative costs such as telephone, copying, noticing, mailing, office supplies and fees related to District Administration.

Total Direct and Administration Costs - This is the total of the Direct and Administration Costs which are the direct and incidental costs for the regular annual maintenance, servicing, and operation of the District improvements.

Miscellaneous Costs and Collections/(Credits) Applied to Levy

Miscellaneous Cost and Collections/(Credits) Applied to the Levy represent the expected contributions and funding from sources other than the current year assessments to support the annual costs included for the maintenance, servicing, and operation of the District improvements.

Replenishment/(Use) of Operating Reserve - A "Replenishment" increases the levy in order to replenish the Operating Reserve. On the other hand, a "Use" of the Operating Reserve decreases the levy by drawing funds from the Operating Reserve for current year expenditures. If zero, this line item may not be shown in the cost estimate. Further information regarding the function of the Operating Reserve is provided in the following pages of this section.

Contribution/(Use) of Capital Projects Reserve - A "Contribution" increases the levy in order to generate funding for the Capital Projects Reserve. This reserve allows for the accumulation of funds for the possible rehabilitation of projects or replacement in future years. On the other hand, a "Use of" the Capital Projects Reserve provides current year funding of rehabilitation projects or replacement from available funds within the Capital Projects Reserve. If the expenditure of a current year capital project is funded entirely by a collection from the current fiscal year levy and/or a transfer from the Operating Reserve, this line item may show as zero, which is the net of the two amounts. If zero, this line item may not be shown in the cost estimate. Further information regarding the function of the Capital Projects Reserve is provided in the following pages of this section.

General Benefit Contribution – This amount represents funding from the City or other, utilizing revenue sources other than assessment revenues to pay the proportional costs for the regular annual maintenance, servicing and operation of the District improvements that have been determined to be of General Benefit and which cannot be assessed to property owners. This funding may be from the City's General Fund or any other funding sources available.

Other Revenue Contributions - Additional funds designated for use by the District that are not District assessments. Often referred to as a City Contribution, these funds may be from any source available to the City to support the District and reduce the amount to be collected by the District assessments. If the Total Direct and Administration Costs minus any Reserve Fund Transfer and General Benefit Contribution results in an amount greater than the amount that can be collected through the assessments, the City either must reduce expenses or contribute funds to balance the cost estimate.

Balance to Levy - This is the total amount to be levied and collected through assessments for the current fiscal year for each zone. The Balance to Levy represents the sum of the Total District Direct and Administration Costs together with any applicable adjustments associated with Miscellaneous Costs and Collections/(Credits) as described above.

District Statistics and Assessment Rates

Parcels Levied - The total number of parcels within each zone that are expected to be assessed. Non-assessable lots or parcels include government-owned land, public utility-owned property, land principally encumbered by public right-of-way or easements, common areas, and/or parcels within the boundaries of the District that currently do not benefit from the improvements.

Front Footage - The total assessable front footage for non-residential property that are expected to be assessed on a front footage basis for the current fiscal year.

Residential Parcels – The total number of assessable residential parcels subject to the street lighting assessment.

Per Parcel Rate – Safety Lights - The maximum assessment rate that can be assessed to each assessable parcel within the respective zone for the current fiscal year.

Per Parcel Rate – Streetlights (Residential) - The maximum assessment rate that can be assessed to each assessable residential parcel for streetlights for the current fiscal year.

Per Front Foot Rate – Streetlights (Non-Residential) - The maximum assessment rate that can be assessed to each front foot of non-residential property for streetlights for the current fiscal year.

Estimated Maximum Assessment Revenue – The total amount that can be assessed to all parcels within each zone for the current fiscal year based upon the expected number of assessable parcels and front footage using the maximum assessment rates.

Operating Reserve Fund Balance

Beginning Reserve Fund Balance 7-1-2022 (est.) - The anticipated beginning balance of cash and receivables, net of any unpaid prior year obligations. These beginning balances shall be used to fund expenditures from July 1, 2022 to December 31, 2022, as the Operating Reserve is required to compensate for the approximate six-month delay between the start of the District's fiscal year and the receipt of the collections from the County. The Capital Projects Reserve balances, if any, are excluded from the Operating Reserve balances and shall be shown separately in the report.

Replenishment/(Use) of Operating Reserve – Due to the six-month delay from the District's receipt of assessment collections, the Operating Reserve is intended to fund expenditures from the period of July 1, 2022 (the beginning of the fiscal year) through December 31, 2022. If positive, this amount is added to the levy in order to replenish the Operating Reserve. On the other hand, if negative, this portion of the Operating Reserve is used to fund Fiscal Year 2022-23 expenses and therefore reduces the levy amount. If zero, this line item may not be shown in the cost estimate.

Transfer from/(to) the Capital Project Reserve — The amount of Operating Reserve monies to be transferred to or from the Capital Projects Reserve. Periodically, funds held in a Capital Project Reserve may be needed to respond to changing maintenance needs of the improvements or other factors. Accordingly, any or all funds held in a Capital Project Reserve are subject to transfer to the Operating Reserve, at the discretion of the Public Works Department, in order to provide for the maintenance and operation of the improvements. If zero, this line item may not be shown in the cost estimate.

Ending Operating Reserve Fund Balance 6-30-2023 (est.) - This amount represents the anticipated Operating Reserve balance/(deficit) as of June 30, 2023. The size of the Operating Reserve is limited by Streets and Highways Code Section 22569 which states that an Operating Reserve shall not exceed the estimated costs of maintenance and service from the first day of the fiscal year (July 1) to the date that the agency expects to receive the first apportionment of collections from the County, which is estimated to be December 31. Therefore, the District may retain an Operating Reserve amounting to the District's first six-months of expenses in order to meet ongoing obligations until the first collections are received from the County. All Capital Project Reserve balances, if any, are excluded from the Operating Reserve balances and shall be shown separately in the report.

Capital Project Reserve Fund Balance

Beginning Capital Project Reserve Fund Balance 7-1-2022 (est.) — The projected balance of funds in the Capital Project Reserve as of July 1, 2022. Streets and Highways Code Section 22660 allows the District to generate and accumulate funds over several years to fund District improvements that cannot be conveniently raised from a single year's assessment.

Use for FY 2022-23 Capital Projects – The amount expected to be incurred for Capital Projects in Fiscal Year 2022-23 and funded from the Capital Projects Reserve rather than

the Fiscal Year 2022-23 levy. If zero, this line item may not be shown in the cost estimate.

Transfer from/(to) the Operating Reserve — The amount of Capital Project Reserve monies to be transferred to or from the Operating Reserve. Periodically, funds held in a Capital Project Reserve may be needed to respond to changing maintenance needs of the improvements or other factors. Accordingly, any or all funds held in a Capital Project Reserve are subject to transfer into the Operating Reserve, at the discretion of the Public Works Department, in order to provide for the maintenance and operation of the improvements. If zero, this line item may not be shown in the cost estimate.

Ending Operating Reserve Fund Balance 6-30-2023 (est.) - The projected balance of funds in the Capital Projects Reserve as of June 30, 2023. These funds shall be used to fund the costs of installation, replacement, repair or upgrading of District improvements which cannot be conveniently raised from a single year's assessment.

Should the District have no Capital Projects Reserve or related activity for the current fiscal year, the Capital Projects Reserve information will not be presented in the report.

Capital Projects Reserve - Capital Improvement Plan

Streets and Highways Code Section 22660 allows the District to generate and accumulate funds over several years to fund District improvements that cannot be conveniently raised from a single year's assessment. The projected fiscal year ending Capital Project Reserve Fund balance will fund the multi-year Capital Improvement Plan, as shown below, in order to fund the installation, replacement, repair or upgrading of District improvements and other allowable costs:

The District expects expenditures for updating, verifying and/or replacing streetlight/pole numbers and the painting of existing street light service pedestals: \$10,000 in Fiscal Year 2022-23; the painting, updating and/or replacing of street light pedestals: \$15,000 in Fiscal Year 2022-23, and 2023-24; and retrofit street lights from High-Pressure Sodium to LED: \$30,000 in Fiscal Year 2024-25.

Periodically, funds held in a Capital Projects Reserve may be needed to respond to changing maintenance needs of the improvements or other factors. Accordingly, any or all funds held in a Capital Projects Reserve are subject to transfer into the Operating Reserve, at the discretion of the Public Works Department, in order to provide for the maintenance and operation of the improvements.

Part C
ASSESSMENT DISTRICT DIAGRAM

The parcels to be assessed consist of all lots, parcels and subdivisions of land located within the boundaries of the map designated as "Assessment Diagram of Rancho Cordova Lighting District No. 2012-1." The lines and dimensions of each parcel within the District are those lines and dimensions shown on the maps of the Sacramento County Assessor for the year in which this report was prepared and are incorporated herein and made part of this report.

A reduced copy of the Assessment Diagram is attached on the following page.

City of Rancho Cordova Landscaping and Lighting District No. 2012-1 Assessment District Diagram

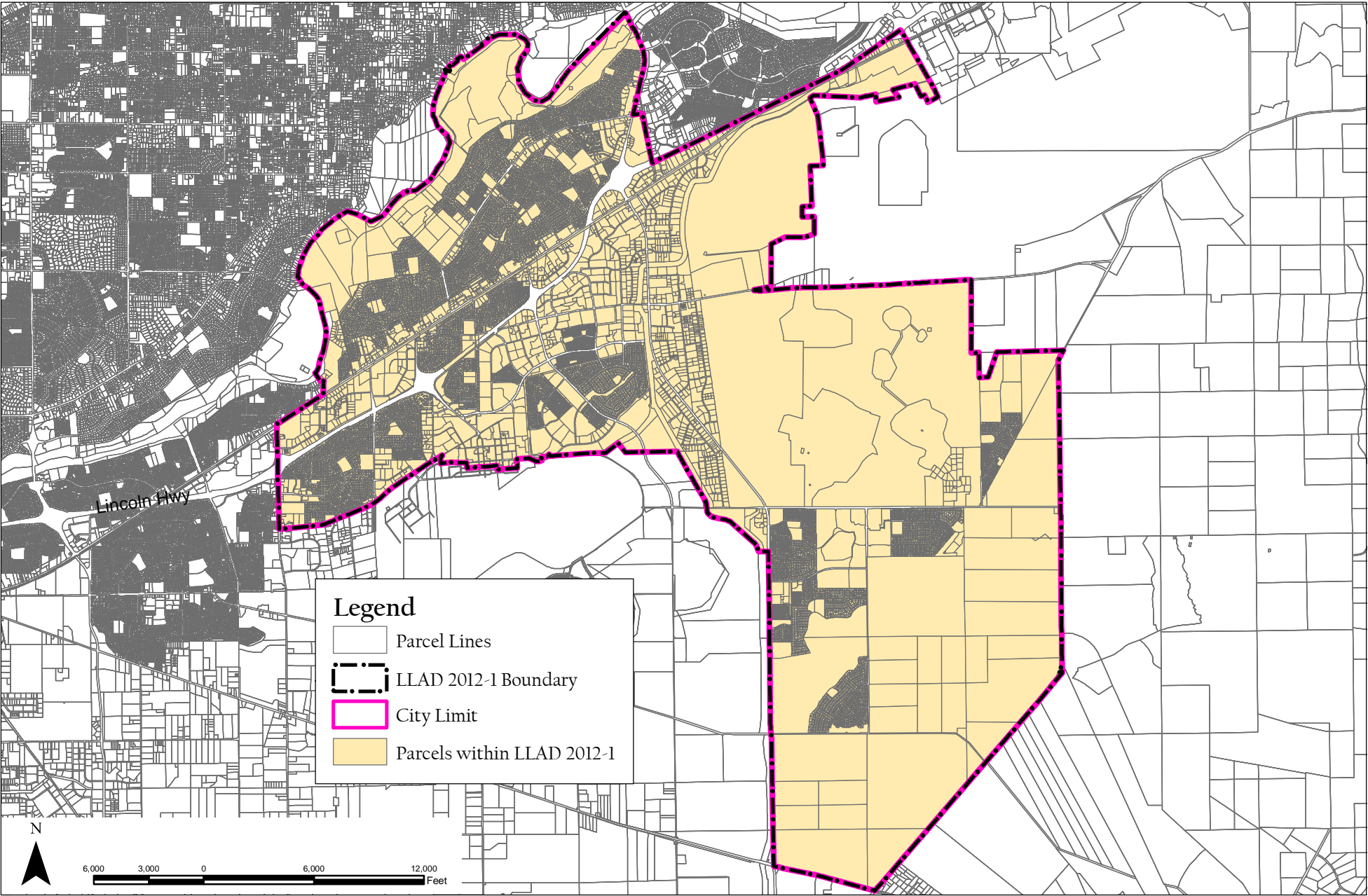

Part D
METHOD OF APPORTIONMENT OF ASSESSMENTS

The 1972 Act permits the establishment of assessment districts by agencies for the purpose of providing certain public improvements, which include but are not limited to the construction, maintenance, operation, and servicing of public street lighting improvements and appurtenant facilities.

The 1972 Act further requires that the cost of these improvements be levied according to benefit rather than assessed value:

“The net amount to be assessed upon lands within an assessment district may be apportioned by any formula or method which fairly distributes the net amount among all assessable lots or parcels in proportion to the estimated benefits to be received by each such lot or parcel from the improvements.”

In conjunction with the provisions of the 1972 Act, the California Constitution Article XIID addresses several key criteria for the levy of assessments, notably:

Article XIID Section 2d defines District as:

“District means an area determined by an agency to contain all parcels which will receive a special benefit from a proposed public improvement or property-related service”.

Article XIID Section 2i defines Special Benefit as:

“Special benefit” means a particular and distinct benefit over and above general benefits conferred on real property located in the district or to the public at large. General enhancement of property value does not constitute “special benefit.”

Article XIID Section 4a defines proportional special benefit assessments as:

“An agency which proposes to levy an assessment shall identify all parcels which will have a special benefit conferred upon them and upon which an assessment will be imposed. The proportionate special benefit derived by each identified parcel shall be determined in relationship to the entirety of the capital cost of a public improvement, the maintenance and operation expenses of a public improvement, or the cost of the property related service being provided. No assessment shall be imposed on any parcel which exceeds the reasonable cost of the proportional special benefit conferred on that parcel.”

The method of apportionment established herein is based on the premise that each assessed property receives special benefits from the maintenance, servicing and operation of either safety lights located throughout the District or both safety lights and local street lights, and these improvements will be funded in part by such assessments, and the assessment obligation for each parcel reflects that parcel’s proportional special

benefits as compared to other properties that receive such special benefits as outlined in the preceding definitions established in the 1972 Act and the California Constitution.

Benefit Analysis

To identify and determine the proportional special benefit to each parcel within the District, as well as any general benefit associated with the improvements, it is necessary to consider the entire scope of the improvements provided as well as the properties that benefit from those improvements. The District's improvements and the associated costs described in this report, have been carefully reviewed and have been identified and allocated based on a benefit rationale and calculations that proportionally allocate the net cost of only those improvements determined to be of special benefit to properties within the District, and is consistent with the method of apportionment previously established for the assessments as part of CSA 1.

While the California Constitution requires that *"The proportionate special benefit derived by each identified parcel shall be determined in relationship to the entirety of the capital cost of a public improvement or the maintenance and operation expenses of a public improvement..."*; it is reasonable to conclude that the reasons for installing local street lights are often similar, but somewhat different than the reasons for installing safety lights. Therefore, the overall benefits associated with streetlights and safety lights are different, which also suggests that the apportionment of the cost to provide those improvements would be different.

In reviewing the location and extent of the City's Street Light improvements to be funded by District assessments and the relationship these improvements have to properties within the District, it was determined that these lights are entirely local lighting improvements that were installed specifically in connection with the development of nearby properties or were necessary as a precursor to property development and would otherwise not have been necessary or required without the development of the properties near those improvements. As such, these Street Light improvements have a direct and particular relationship to, and provide special benefit to, the properties located in close proximity to those lighting improvements and serve as extension of those properties and developments into the public areas (streets) that serve those properties. These lights clearly provide special benefits that affect these properties in a way that is particular and distinct from its effect on other parcels, and that of real property in general and the public at large do not share. This is most evident in the fact that the District's Street Light improvements are concentrated within the City's various residential developments and developed non-residential areas and the absence of such lights within many portions of the undeveloped areas of the District. The fact that these lights are a direct result of property development and many areas of the City forgo the need of local street lighting, the maintenance and operation costs associated with the Street Light improvements are considered to be solely a special benefit to those properties and developments in close proximity to those lights and have no measurable general benefit to the public at large or to the District as a whole. However, it is also recognized that these lights are not exclusive or typically isolated to a particular parcel but are rather shared and directly affect entire neighborhoods or groups of parcels. In this District, it has been

determined that each parcel that is assessed for Street Lights is at least within approximately two-hundred feet (200 feet) of a streetlight although that light may be located across the street from the parcel.

As previously noted, Safety Lights are lights located at intersections on major streets and along the rear of properties that abut major streets. Although the location and extent of these lights are most certainly driven by development of properties in the area (concentrated largely in developed areas of the City), unlike the Street Light improvements which are directly correlated to specific developments and parcels, the District's Safety Lights are not entirely the result of specific property development, but more the result of overall development throughout the City and in addition to directly benefiting the properties in the District, these Safety Lights provide nighttime traffic illumination to enhance traffic circulation and safety.

Therefore, while the need for such lights is most often facilitated by development in the area and certainly a special benefit to properties within the District because safety lights promote nighttime traffic illumination and circulation for the general public as well as for properties in the District, these lights obviously provide some measure of benefit to the community as a whole and to the public at large (general benefit). In order to separate general benefits from special benefits, an evaluation of the overall extent and location of the Safety Light in the City, revealed that less than half (approximately 47%) of the Safety Lights within the District are located on major streets that are considered through-traffic corridors, namely Bradshaw Road, Folsom Boulevard and Sunrise Boulevard. The remaining Safety Lights within the City were located on streets and intersections considered internal City traffic routes that provide direct access to the parcels in the District. Therefore, it would be reasonable to conclude that like the local Street Light improvements, the Safety Light improvements located on these internal City traffic routes (approximately 53% of the Safety Lights at the time of formation of the District) are entirely for the special benefit of the properties they serve, while the Safety Lights on the through-traffic corridors provide comparable (proportionately equal) special benefit to properties in the District and general benefit to real property in general and the public at large. Therefore, collectively, it has been determined that no more than 25% of the total direct costs (maintenance and operation costs) of providing Safety Lights would be considered general benefit.

Zones of Benefit

In order to calculate and identify the proportional special benefit received by each parcel and their proportionate share of the improvement costs it is necessary to consider not only the improvements and services to be provided, but the relationship each parcel has to those improvements as compared to other parcels in the District.

Article XIIID Section 4a reads in part:

“...The proportionate special benefit derived by each identified parcel shall be determined in relationship to the entirety of the capital cost of a public improvement or the maintenance and operation expenses of a public improvement or for the cost

of the property related service being provided. No assessment shall be imposed on any parcel which exceeds the reasonable cost of the proportional special benefit conferred on that parcel.”

In an effort to ensure an appropriate allocation of the estimated annual cost to provide the District improvements based on proportional special benefits, this District has established benefit zones (“Zones”) as authorized pursuant to Chapter 1 Article 4, Section 22574 of the 1972 Act:

“The diagram and assessment may classify various areas within an assessment district into different zones where, by reason of variations in the nature, location, and extent of the improvements, the various areas will receive differing degrees of benefit from the improvements. A zone shall consist of all territory which will receive substantially the same degree of benefit from the improvements.”

Therefore, in order to separate general benefits from special benefits and to ensure each parcel is assessed for only the special benefits received from the improvements, two benefit zones have been established and every parcel in the City is grouped into one of these two Zones:

- “Safety Lights Only” Zone: Includes all parcels that receive special benefits from the maintenance of Safety Lights only, which includes lights located at intersections on major streets and along the rear of properties that abut major streets.
- “Streetlights and Safety Lights” Zone: Includes all remaining parcels within the City that specially benefit from maintenance of Street Lighting (local lights) as well as Safety Lights.

The District cost estimate incorporated herein under Part B of this report, provides a summary of the total estimated cost of providing the street light improvements and the allocation of those costs that are considered general benefit. Details regarding the location and extent of the street lighting improvements within the District and the Zones therein upon formation of the District are on file in the Public Works Department of the City. A diagram showing the exterior boundaries of the District and the location of the two zones therein at the time of formation is attached and incorporated herein under Part C of this report.

Assessment Methodology

In order to calculate and identify the proportional special benefit received by each parcel and their proportionate share of the improvement costs, it is necessary to consider not only the improvements and services to be provided, but the relationship each parcel has to those improvements as compared to other parcels in the District.

Safety Lights and Street Lights, like most public improvements, provides varying degrees of benefit (whether they be general or special) based largely on the extent of such

improvements, the location of the improvements in relationship to the properties, the specific use of each property, and the reason or need for such improvements as it relates to individual properties. In this District, these issues were each considered in determining the proportional special benefit to each parcel by the use of benefit zones, the separation of general benefit and special benefit, and County land use designations.

Safety Lights

Safety Lights are located throughout the District and properties throughout the City are considered to benefit proportionally from Safety Lights and are therefore levied a flat rate calculated by the following formula.

$$\text{Net Safety Light Cost} / \text{Total Assessable Parcels} = \text{Levy per Parcel}$$

Streetlights

Only properties that benefit from Street Lights are charged for Street Lights. Parcels are classified based on land use into two categories: Residential and Non-Residential. Residential parcels that have streetlights are levied equally. Non-Residential are levied on a front footage basis. Formulas for both Non-Residential and Residential parcels are illustrated below.

Residential Parcels

$$\text{Net Residential Street Light Cost} / \text{Residential Parcels} = \text{Levy per Residential Parcel}$$

Non-Residential Parcels

$$\text{Net Non-Residential Street Light Cost} / \text{Non-Residential Front Footage} = \text{Levy per Non-Residential Front Foot}$$

$$\text{Levy per Non-Residential Front Foot} \times \text{Non-Residential Parcel Front Footage} = \text{Levy per Parcel}$$

In addition, each Fiscal Year, the City provides annexation documents showing the list of parcels that were annexed into the City of Rancho Cordova Community Facilities District No. 2014-1 (the "CFD No. 2014-1"). CFD No. 2014-1 provides services for Street Lighting in the City. Parcels that are annexed into CFD No. 2014-1 are not subject to the Street Light Assessment portion for the City of Rancho Cordova Lighting District No. 2012-1 and are only assessed for safety lights.

Exempt

Exempted from the assessment would be the areas of public streets and other roadways (typically not assigned an APN by the County), dedicated public easements, open space areas and rights-of- ways including public greenbelts and parkways. Also exempted from assessment would be utility rights-of-ways, common areas (such as in condominium complexes), landlocked parcels, small parcels vacated by the County, bifurcated lots, and any other property that cannot be developed. These types of parcels do not benefit from the improvements.

The land use classification for each parcel has been determined and based on the Sacramento County Assessor’s most recent secured roll.

Rates

The following Tables show the assessment rates proposed to be levied in Fiscal Year 2022-23 and an estimate of the revenue to be assessed. It is important to note that these rates are the same rates applied to the District parcels under CSA 1 and that these rates have not increased since the passage of Proposition 218 in 1996.

| Proposed Fiscal Year 2022-23 Assessment Rates | |
|--|-------------------------|
| <u>Improvement Type</u> | <u>Proposed Rates</u> |
| Safety Lights | \$2.56 per parcel |
| Street Lights | \$15.32 per parcel |
| Street Lights (Non-Residential) * | \$0.2519 per front foot |

* Non-Residential parcels include commercial and multi-family properties.

| Estimated Fiscal Year 2022-23 Assessment Revenues | | | | |
|--|---|----------------|------------------------------|--------------------------------|
| Benefit Classifications | Applied Rates | Parcels | Applied Front Footage | Total Estimated Revenue |
| Safety Light Only | \$2.56 per Parcel | 9,051 | N/A | \$ 23,170.56 |
| Street and Safety Light (Residential) | \$2.56 + \$15.32 per Parcel | 10,516 | N/A | \$ 188,026.08 |
| Street and Safety Light (Non-Residential) | \$2.56 per Parcel + 0.2519 per front foot | 3,163 | 576,269 | \$ 153,257.90 |
| Totals | | 22,730 | 576,269 | \$ 364,454.54 |

(1) The annual levy may differ slightly due to rounding because of rounding limitations imposed by the County of Sacramento.

Part E
ASSESSMENT ROLL

Parcel identification for each lot or parcel within the District is based on the Assessment Diagram presented herein and is based on available parcel maps and property data from the County Assessor's Office at the time the Engineer's Report was prepared. A listing of the proposed lots and parcels to be assessed within this District along with the assessment amounts is provided herein.

If any parcel submitted for collection is identified by the County Auditor/Controller to be an invalid parcel number for the fiscal year, a corrected parcel number and/or new parcel numbers will be identified and resubmitted to the County Auditor/Controller. The assessment amount to be levied and collected for the resubmitted parcel or parcels shall be based on the method of apportionment and assessment rate described in this report as approved by the City Council. Therefore, if a single parcel is subdivided to multiple parcels, the assessment amount applied to each of the new parcels shall be recalculated and applied according to the approved method of apportionment and assessment rate rather than a proportionate share of the original assessment.

The following is a list of the parcels and proposed assessment amounts for each of the parcels within the District as determined by the assessment rates and method of apportionment described herein.

**City of Rancho Cordova
Lighting District No. 2012-1
Fiscal Year 2022-23 Assessment Roll**

| APN | District Classification | Street Light Charge | Safety Light Charge | Total Assessment |
|-------------------|----------------------------|------------------------|------------------------|---------------------|
| 056-0012-022-0000 | SAFETY LIGHTS ONLY | \$ 0.00 | \$ 2.56 | \$ 2.56 |
| 056-0022-001-0000 | SAFETY LIGHTS ONLY | \$ 0.00 | \$ 2.56 | \$ 2.56 |
| 056-0022-002-0000 | SAFETY LIGHTS ONLY | \$ 0.00 | \$ 2.56 | \$ 2.56 |
| 056-0023-008-0000 | SAFETY LIGHTS ONLY | \$ 0.00 | \$ 2.56 | \$ 2.56 |
| 056-0031-001-0000 | SAFETY LIGHTS ONLY | \$ 0.00 | \$ 2.56 | \$ 2.56 |
| 056-0031-002-0000 | SAFETY LIGHTS ONLY | \$ 0.00 | \$ 2.56 | \$ 2.56 |
| 056-0031-003-0000 | SAFETY LIGHTS ONLY | \$ 0.00 | \$ 2.56 | \$ 2.56 |
| 056-0031-004-0000 | SAFETY LIGHTS ONLY | \$ 0.00 | \$ 2.56 | \$ 2.56 |
| 056-0031-005-0000 | SAFETY LIGHTS ONLY | \$ 0.00 | \$ 2.56 | \$ 2.56 |
| 056-0031-006-0000 | SAFETY LIGHTS ONLY | \$ 0.00 | \$ 2.56 | \$ 2.56 |
| 056-0032-001-0000 | SAFETY LIGHTS ONLY | \$ 0.00 | \$ 2.56 | \$ 2.56 |
| 056-0032-002-0000 | SAFETY LIGHTS ONLY | \$ 0.00 | \$ 2.56 | \$ 2.56 |
| 056-0032-003-0000 | SAFETY LIGHTS ONLY | \$ 0.00 | \$ 2.56 | \$ 2.56 |
| 056-0032-004-0000 | SAFETY LIGHTS ONLY | \$ 0.00 | \$ 2.56 | \$ 2.56 |
| 056-0032-005-0000 | SAFETY LIGHTS ONLY | \$ 0.00 | \$ 2.56 | \$ 2.56 |
| 056-0033-001-0000 | SAFETY LIGHTS ONLY | \$ 0.00 | \$ 2.56 | \$ 2.56 |
| 056-0033-002-0000 | SAFETY LIGHTS ONLY | \$ 0.00 | \$ 2.56 | \$ 2.56 |
| 056-0033-003-0000 | SAFETY LIGHTS ONLY | \$ 0.00 | \$ 2.56 | \$ 2.56 |
| 056-0033-004-0000 | SAFETY LIGHTS ONLY | \$ 0.00 | \$ 2.56 | \$ 2.56 |
| 056-0033-005-0000 | SAFETY LIGHTS ONLY | \$ 0.00 | \$ 2.56 | \$ 2.56 |
| 056-0033-006-0000 | SAFETY LIGHTS ONLY | \$ 0.00 | \$ 2.56 | \$ 2.56 |
| 056-0033-007-0000 | SAFETY LIGHTS ONLY | \$ 0.00 | \$ 2.56 | \$ 2.56 |
| 056-0034-001-0000 | SAFETY LIGHTS ONLY | \$ 0.00 | \$ 2.56 | \$ 2.56 |
| 056-0034-002-0000 | SAFETY LIGHTS ONLY | \$ 0.00 | \$ 2.56 | \$ 2.56 |
| 056-0034-003-0000 | SAFETY LIGHTS ONLY | \$ 0.00 | \$ 2.56 | \$ 2.56 |
| 056-0034-004-0000 | SAFETY LIGHTS ONLY | \$ 0.00 | \$ 2.56 | \$ 2.56 |
| 056-0034-005-0000 | SAFETY LIGHTS ONLY | \$ 0.00 | \$ 2.56 | \$ 2.56 |
| 056-0034-006-0000 | SAFETY LIGHTS ONLY | \$ 0.00 | \$ 2.56 | \$ 2.56 |
| 056-0034-007-0000 | SAFETY LIGHTS ONLY | \$ 0.00 | \$ 2.56 | \$ 2.56 |
| 056-0034-008-0000 | SAFETY LIGHTS ONLY | \$ 0.00 | \$ 2.56 | \$ 2.56 |
| 056-0034-009-0000 | SAFETY LIGHTS ONLY | \$ 0.00 | \$ 2.56 | \$ 2.56 |
| 056-0034-010-0000 | SAFETY LIGHTS ONLY | \$ 0.00 | \$ 2.56 | \$ 2.56 |
| 056-0034-011-0000 | SAFETY LIGHTS ONLY | \$ 0.00 | \$ 2.56 | \$ 2.56 |
| 056-0034-012-0000 | SAFETY LIGHTS ONLY | \$ 0.00 | \$ 2.56 | \$ 2.56 |
| 056-0035-001-0000 | SAFETY LIGHTS ONLY | \$ 0.00 | \$ 2.56 | \$ 2.56 |
| 056-0035-002-0000 | SAFETY LIGHTS ONLY | \$ 0.00 | \$ 2.56 | \$ 2.56 |
| 056-0035-003-0000 | SAFETY LIGHTS ONLY | \$ 0.00 | \$ 2.56 | \$ 2.56 |
| 056-0035-004-0000 | SAFETY LIGHTS ONLY | \$ 0.00 | \$ 2.56 | \$ 2.56 |
| 056-0035-005-0000 | SAFETY LIGHTS ONLY | \$ 0.00 | \$ 2.56 | \$ 2.56 |
| 056-0035-006-0000 | SAFETY LIGHTS ONLY | \$ 0.00 | \$ 2.56 | \$ 2.56 |
| 056-0035-007-0000 | SAFETY LIGHTS ONLY | \$ 0.00 | \$ 2.56 | \$ 2.56 |
| 056-0035-008-0000 | SAFETY LIGHTS ONLY | \$ 0.00 | \$ 2.56 | \$ 2.56 |
| 056-0035-009-0000 | SAFETY LIGHTS ONLY | \$ 0.00 | \$ 2.56 | \$ 2.56 |
| 056-0035-010-0000 | SAFETY LIGHTS ONLY | \$ 0.00 | \$ 2.56 | \$ 2.56 |

**City of Rancho Cordova
Lighting District No. 2012-1
Fiscal Year 2022-23 Assessment Roll**

| APN | District Classification | Street Light Charge | Safety Light Charge | Total Assessment |
|-------------------|--------------------------------|----------------------------|----------------------------|-------------------------|
| 056-0035-011-0000 | SAFETY LIGHTS ONLY | \$ 0.00 | \$ 2.56 | \$ 2.56 |
| 056-0035-012-0000 | SAFETY LIGHTS ONLY | \$ 0.00 | \$ 2.56 | \$ 2.56 |
| 056-0035-013-0000 | SAFETY LIGHTS ONLY | \$ 0.00 | \$ 2.56 | \$ 2.56 |
| 056-0035-014-0000 | SAFETY LIGHTS ONLY | \$ 0.00 | \$ 2.56 | \$ 2.56 |
| 056-0035-015-0000 | SAFETY LIGHTS ONLY | \$ 0.00 | \$ 2.56 | \$ 2.56 |
| 056-0035-016-0000 | SAFETY LIGHTS ONLY | \$ 0.00 | \$ 2.56 | \$ 2.56 |
| 056-0035-017-0000 | SAFETY LIGHTS ONLY | \$ 0.00 | \$ 2.56 | \$ 2.56 |
| 056-0035-018-0000 | SAFETY LIGHTS ONLY | \$ 0.00 | \$ 2.56 | \$ 2.56 |
| 056-0035-019-0000 | SAFETY LIGHTS ONLY | \$ 0.00 | \$ 2.56 | \$ 2.56 |
| 056-0035-020-0000 | SAFETY LIGHTS ONLY | \$ 0.00 | \$ 2.56 | \$ 2.56 |
| 056-0041-001-0000 | SAFETY LIGHTS ONLY | \$ 0.00 | \$ 2.56 | \$ 2.56 |
| 056-0041-002-0000 | SAFETY LIGHTS ONLY | \$ 0.00 | \$ 2.56 | \$ 2.56 |
| 056-0041-003-0000 | SAFETY LIGHTS ONLY | \$ 0.00 | \$ 2.56 | \$ 2.56 |
| 056-0041-004-0000 | SAFETY LIGHTS ONLY | \$ 0.00 | \$ 2.56 | \$ 2.56 |
| 056-0041-005-0000 | SAFETY LIGHTS ONLY | \$ 0.00 | \$ 2.56 | \$ 2.56 |
| 056-0041-006-0000 | SAFETY LIGHTS ONLY | \$ 0.00 | \$ 2.56 | \$ 2.56 |
| 056-0041-007-0000 | SAFETY LIGHTS ONLY | \$ 0.00 | \$ 2.56 | \$ 2.56 |
| 056-0041-008-0000 | SAFETY LIGHTS ONLY | \$ 0.00 | \$ 2.56 | \$ 2.56 |
| 056-0041-009-0000 | SAFETY LIGHTS ONLY | \$ 0.00 | \$ 2.56 | \$ 2.56 |
| 056-0041-010-0000 | SAFETY LIGHTS ONLY | \$ 0.00 | \$ 2.56 | \$ 2.56 |
| 056-0041-011-0000 | SAFETY LIGHTS ONLY | \$ 0.00 | \$ 2.56 | \$ 2.56 |
| 056-0042-001-0000 | SAFETY LIGHTS ONLY | \$ 0.00 | \$ 2.56 | \$ 2.56 |
| 056-0042-002-0000 | SAFETY LIGHTS ONLY | \$ 0.00 | \$ 2.56 | \$ 2.56 |
| 056-0042-003-0000 | SAFETY LIGHTS ONLY | \$ 0.00 | \$ 2.56 | \$ 2.56 |
| 056-0042-004-0000 | SAFETY LIGHTS ONLY | \$ 0.00 | \$ 2.56 | \$ 2.56 |
| 056-0042-005-0000 | SAFETY LIGHTS ONLY | \$ 0.00 | \$ 2.56 | \$ 2.56 |
| 056-0042-006-0000 | SAFETY LIGHTS ONLY | \$ 0.00 | \$ 2.56 | \$ 2.56 |
| 056-0042-007-0000 | SAFETY LIGHTS ONLY | \$ 0.00 | \$ 2.56 | \$ 2.56 |
| 056-0042-008-0000 | SAFETY LIGHTS ONLY | \$ 0.00 | \$ 2.56 | \$ 2.56 |
| 056-0042-009-0000 | SAFETY LIGHTS ONLY | \$ 0.00 | \$ 2.56 | \$ 2.56 |
| 056-0042-010-0000 | SAFETY LIGHTS ONLY | \$ 0.00 | \$ 2.56 | \$ 2.56 |
| 056-0042-011-0000 | SAFETY LIGHTS ONLY | \$ 0.00 | \$ 2.56 | \$ 2.56 |
| 056-0042-012-0000 | SAFETY LIGHTS ONLY | \$ 0.00 | \$ 2.56 | \$ 2.56 |
| 056-0042-013-0000 | SAFETY LIGHTS ONLY | \$ 0.00 | \$ 2.56 | \$ 2.56 |
| 056-0042-014-0000 | SAFETY LIGHTS ONLY | \$ 0.00 | \$ 2.56 | \$ 2.56 |
| 056-0042-015-0000 | SAFETY LIGHTS ONLY | \$ 0.00 | \$ 2.56 | \$ 2.56 |
| 056-0042-016-0000 | SAFETY LIGHTS ONLY | \$ 0.00 | \$ 2.56 | \$ 2.56 |
| 056-0042-017-0000 | SAFETY LIGHTS ONLY | \$ 0.00 | \$ 2.56 | \$ 2.56 |
| 056-0043-002-0000 | SAFETY LIGHTS ONLY | \$ 0.00 | \$ 2.56 | \$ 2.56 |
| 056-0043-003-0000 | SAFETY LIGHTS ONLY | \$ 0.00 | \$ 2.56 | \$ 2.56 |
| 056-0043-004-0000 | SAFETY LIGHTS ONLY | \$ 0.00 | \$ 2.56 | \$ 2.56 |
| 056-0043-005-0000 | SAFETY LIGHTS ONLY | \$ 0.00 | \$ 2.56 | \$ 2.56 |
| 056-0043-006-0000 | SAFETY LIGHTS ONLY | \$ 0.00 | \$ 2.56 | \$ 2.56 |
| 056-0043-007-0000 | SAFETY LIGHTS ONLY | \$ 0.00 | \$ 2.56 | \$ 2.56 |

**City of Rancho Cordova
Lighting District No. 2012-1
Fiscal Year 2022-23 Assessment Roll**

| APN | District Classification | Street Light Charge | Safety Light Charge | Total Assessment |
|-------------------|--------------------------------|----------------------------|----------------------------|-------------------------|
| 056-0051-001-0000 | SAFETY LIGHTS ONLY | \$ 0.00 | \$ 2.56 | \$ 2.56 |
| 056-0051-002-0000 | SAFETY LIGHTS ONLY | \$ 0.00 | \$ 2.56 | \$ 2.56 |
| 056-0051-003-0000 | SAFETY LIGHTS ONLY | \$ 0.00 | \$ 2.56 | \$ 2.56 |
| 056-0051-004-0000 | SAFETY LIGHTS ONLY | \$ 0.00 | \$ 2.56 | \$ 2.56 |
| 056-0051-005-0000 | SAFETY LIGHTS ONLY | \$ 0.00 | \$ 2.56 | \$ 2.56 |
| 056-0051-006-0000 | SAFETY LIGHTS ONLY | \$ 0.00 | \$ 2.56 | \$ 2.56 |
| 056-0051-007-0000 | SAFETY LIGHTS ONLY | \$ 0.00 | \$ 2.56 | \$ 2.56 |
| 056-0051-008-0000 | SAFETY LIGHTS ONLY | \$ 0.00 | \$ 2.56 | \$ 2.56 |
| 056-0051-009-0000 | SAFETY LIGHTS ONLY | \$ 0.00 | \$ 2.56 | \$ 2.56 |
| 056-0052-001-0000 | SAFETY LIGHTS ONLY | \$ 0.00 | \$ 2.56 | \$ 2.56 |
| 056-0052-002-0000 | SAFETY LIGHTS ONLY | \$ 0.00 | \$ 2.56 | \$ 2.56 |
| 056-0052-003-0000 | SAFETY LIGHTS ONLY | \$ 0.00 | \$ 2.56 | \$ 2.56 |
| 056-0052-004-0000 | SAFETY LIGHTS ONLY | \$ 0.00 | \$ 2.56 | \$ 2.56 |
| 056-0052-005-0000 | SAFETY LIGHTS ONLY | \$ 0.00 | \$ 2.56 | \$ 2.56 |
| 056-0052-006-0000 | SAFETY LIGHTS ONLY | \$ 0.00 | \$ 2.56 | \$ 2.56 |
| 056-0052-007-0000 | SAFETY LIGHTS ONLY | \$ 0.00 | \$ 2.56 | \$ 2.56 |
| 056-0052-008-0000 | SAFETY LIGHTS ONLY | \$ 0.00 | \$ 2.56 | \$ 2.56 |
| 056-0052-009-0000 | SAFETY LIGHTS ONLY | \$ 0.00 | \$ 2.56 | \$ 2.56 |
| 056-0052-010-0000 | SAFETY LIGHTS ONLY | \$ 0.00 | \$ 2.56 | \$ 2.56 |
| 056-0052-011-0000 | SAFETY LIGHTS ONLY | \$ 0.00 | \$ 2.56 | \$ 2.56 |
| 056-0052-012-0000 | SAFETY LIGHTS ONLY | \$ 0.00 | \$ 2.56 | \$ 2.56 |
| 056-0052-013-0000 | SAFETY LIGHTS ONLY | \$ 0.00 | \$ 2.56 | \$ 2.56 |
| 056-0052-014-0000 | SAFETY LIGHTS ONLY | \$ 0.00 | \$ 2.56 | \$ 2.56 |
| 056-0052-015-0000 | SAFETY LIGHTS ONLY | \$ 0.00 | \$ 2.56 | \$ 2.56 |
| 056-0052-016-0000 | SAFETY LIGHTS ONLY | \$ 0.00 | \$ 2.56 | \$ 2.56 |
| 056-0052-017-0000 | SAFETY LIGHTS ONLY | \$ 0.00 | \$ 2.56 | \$ 2.56 |
| 056-0052-018-0000 | SAFETY LIGHTS ONLY | \$ 0.00 | \$ 2.56 | \$ 2.56 |
| 056-0052-019-0000 | SAFETY LIGHTS ONLY | \$ 0.00 | \$ 2.56 | \$ 2.56 |
| 056-0052-020-0000 | SAFETY LIGHTS ONLY | \$ 0.00 | \$ 2.56 | \$ 2.56 |
| 056-0052-021-0000 | SAFETY LIGHTS ONLY | \$ 0.00 | \$ 2.56 | \$ 2.56 |
| 056-0061-007-0000 | SAFETY LIGHTS ONLY | \$ 0.00 | \$ 2.56 | \$ 2.56 |
| 056-0061-014-0000 | SAFETY LIGHTS ONLY | \$ 0.00 | \$ 2.56 | \$ 2.56 |
| 056-0061-015-0000 | SAFETY LIGHTS ONLY | \$ 0.00 | \$ 2.56 | \$ 2.56 |
| 056-0061-016-0000 | SAFETY LIGHTS ONLY | \$ 0.00 | \$ 2.56 | \$ 2.56 |
| 056-0061-017-0000 | SAFETY LIGHTS ONLY | \$ 0.00 | \$ 2.56 | \$ 2.56 |
| 056-0061-018-0000 | SAFETY LIGHTS ONLY | \$ 0.00 | \$ 2.56 | \$ 2.56 |
| 056-0061-019-0000 | SAFETY LIGHTS ONLY | \$ 0.00 | \$ 2.56 | \$ 2.56 |
| 056-0061-020-0000 | SAFETY LIGHTS ONLY | \$ 0.00 | \$ 2.56 | \$ 2.56 |
| 056-0061-021-0000 | SAFETY LIGHTS ONLY | \$ 0.00 | \$ 2.56 | \$ 2.56 |
| 056-0061-022-0000 | SAFETY LIGHTS ONLY | \$ 0.00 | \$ 2.56 | \$ 2.56 |
| 056-0061-023-0000 | SAFETY LIGHTS ONLY | \$ 0.00 | \$ 2.56 | \$ 2.56 |
| 056-0061-024-0000 | SAFETY LIGHTS ONLY | \$ 0.00 | \$ 2.56 | \$ 2.56 |
| 056-0061-025-0000 | SAFETY LIGHTS ONLY | \$ 0.00 | \$ 2.56 | \$ 2.56 |
| 056-0061-026-0000 | SAFETY LIGHTS ONLY | \$ 0.00 | \$ 2.56 | \$ 2.56 |

**City of Rancho Cordova
Lighting District No. 2012-1
Fiscal Year 2022-23 Assessment Roll**

| APN | District Classification | Street Light Charge | Safety Light Charge | Total Assessment |
|-------------------|--------------------------------|----------------------------|----------------------------|-------------------------|
| 056-0062-001-0000 | SAFETY LIGHTS ONLY | \$ 0.00 | \$ 2.56 | \$ 2.56 |
| 056-0062-002-0000 | SAFETY LIGHTS ONLY | \$ 0.00 | \$ 2.56 | \$ 2.56 |
| 056-0062-003-0000 | SAFETY LIGHTS ONLY | \$ 0.00 | \$ 2.56 | \$ 2.56 |
| 056-0062-004-0000 | SAFETY LIGHTS ONLY | \$ 0.00 | \$ 2.56 | \$ 2.56 |
| 056-0063-001-0000 | SAFETY LIGHTS ONLY | \$ 0.00 | \$ 2.56 | \$ 2.56 |
| 056-0063-002-0000 | SAFETY LIGHTS ONLY | \$ 0.00 | \$ 2.56 | \$ 2.56 |
| 056-0063-005-0000 | SAFETY LIGHTS ONLY | \$ 0.00 | \$ 2.56 | \$ 2.56 |
| 056-0063-006-0000 | SAFETY LIGHTS ONLY | \$ 0.00 | \$ 2.56 | \$ 2.56 |
| 056-0063-008-0000 | SAFETY LIGHTS ONLY | \$ 0.00 | \$ 2.56 | \$ 2.56 |
| 056-0063-009-0000 | SAFETY LIGHTS ONLY | \$ 0.00 | \$ 2.56 | \$ 2.56 |
| 056-0063-010-0000 | SAFETY LIGHTS ONLY | \$ 0.00 | \$ 2.56 | \$ 2.56 |
| 056-0063-011-0000 | SAFETY LIGHTS ONLY | \$ 0.00 | \$ 2.56 | \$ 2.56 |
| 056-0063-012-0000 | SAFETY LIGHTS ONLY | \$ 0.00 | \$ 2.56 | \$ 2.56 |
| 056-0063-013-0000 | SAFETY LIGHTS ONLY | \$ 0.00 | \$ 2.56 | \$ 2.56 |
| 056-0063-014-0000 | SAFETY LIGHTS ONLY | \$ 0.00 | \$ 2.56 | \$ 2.56 |
| 056-0063-015-0000 | SAFETY LIGHTS ONLY | \$ 0.00 | \$ 2.56 | \$ 2.56 |
| 056-0063-016-0000 | SAFETY LIGHTS ONLY | \$ 0.00 | \$ 2.56 | \$ 2.56 |
| 056-0064-001-0000 | SAFETY LIGHTS ONLY | \$ 0.00 | \$ 2.56 | \$ 2.56 |
| 056-0064-006-0000 | SAFETY LIGHTS ONLY | \$ 0.00 | \$ 2.56 | \$ 2.56 |
| 056-0064-007-0000 | SAFETY LIGHTS ONLY | \$ 0.00 | \$ 2.56 | \$ 2.56 |
| 056-0064-008-0000 | SAFETY LIGHTS ONLY | \$ 0.00 | \$ 2.56 | \$ 2.56 |
| 056-0064-009-0000 | SAFETY LIGHTS ONLY | \$ 0.00 | \$ 2.56 | \$ 2.56 |
| 056-0064-010-0000 | SAFETY LIGHTS ONLY | \$ 0.00 | \$ 2.56 | \$ 2.56 |
| 056-0064-011-0000 | SAFETY LIGHTS ONLY | \$ 0.00 | \$ 2.56 | \$ 2.56 |
| 056-0064-012-0000 | SAFETY LIGHTS ONLY | \$ 0.00 | \$ 2.56 | \$ 2.56 |
| 056-0064-013-0000 | SAFETY LIGHTS ONLY | \$ 0.00 | \$ 2.56 | \$ 2.56 |
| 056-0064-014-0000 | SAFETY LIGHTS ONLY | \$ 0.00 | \$ 2.56 | \$ 2.56 |
| 056-0064-015-0000 | SAFETY LIGHTS ONLY | \$ 0.00 | \$ 2.56 | \$ 2.56 |
| 056-0064-016-0000 | SAFETY LIGHTS ONLY | \$ 0.00 | \$ 2.56 | \$ 2.56 |
| 056-0064-017-0000 | SAFETY LIGHTS ONLY | \$ 0.00 | \$ 2.56 | \$ 2.56 |
| 056-0064-018-0000 | SAFETY LIGHTS ONLY | \$ 0.00 | \$ 2.56 | \$ 2.56 |
| 056-0064-019-0000 | SAFETY LIGHTS ONLY | \$ 0.00 | \$ 2.56 | \$ 2.56 |
| 056-0064-020-0000 | SAFETY LIGHTS ONLY | \$ 0.00 | \$ 2.56 | \$ 2.56 |
| 056-0064-021-0000 | SAFETY LIGHTS ONLY | \$ 0.00 | \$ 2.56 | \$ 2.56 |
| 056-0064-022-0000 | SAFETY LIGHTS ONLY | \$ 0.00 | \$ 2.56 | \$ 2.56 |
| 056-0071-001-0000 | SAFETY LIGHTS ONLY | \$ 0.00 | \$ 2.56 | \$ 2.56 |
| 056-0071-002-0000 | SAFETY LIGHTS ONLY | \$ 0.00 | \$ 2.56 | \$ 2.56 |
| 056-0071-003-0000 | SAFETY LIGHTS ONLY | \$ 0.00 | \$ 2.56 | \$ 2.56 |
| 056-0071-004-0000 | SAFETY LIGHTS ONLY | \$ 0.00 | \$ 2.56 | \$ 2.56 |
| 056-0071-005-0000 | SAFETY LIGHTS ONLY | \$ 0.00 | \$ 2.56 | \$ 2.56 |
| 056-0071-006-0000 | SAFETY LIGHTS ONLY | \$ 0.00 | \$ 2.56 | \$ 2.56 |
| 056-0071-007-0000 | SAFETY LIGHTS ONLY | \$ 0.00 | \$ 2.56 | \$ 2.56 |
| 056-0071-008-0000 | SAFETY LIGHTS ONLY | \$ 0.00 | \$ 2.56 | \$ 2.56 |
| 056-0071-009-0000 | SAFETY LIGHTS ONLY | \$ 0.00 | \$ 2.56 | \$ 2.56 |

**City of Rancho Cordova
Lighting District No. 2012-1
Fiscal Year 2022-23 Assessment Roll**

| APN | District Classification | Street Light Charge | Safety Light Charge | Total Assessment |
|-------------------|--------------------------------|----------------------------|----------------------------|-------------------------|
| 056-0071-010-0000 | SAFETY LIGHTS ONLY | \$ 0.00 | \$ 2.56 | \$ 2.56 |
| 056-0071-011-0000 | SAFETY LIGHTS ONLY | \$ 0.00 | \$ 2.56 | \$ 2.56 |
| 056-0071-012-0000 | SAFETY LIGHTS ONLY | \$ 0.00 | \$ 2.56 | \$ 2.56 |
| 056-0071-013-0000 | SAFETY LIGHTS ONLY | \$ 0.00 | \$ 2.56 | \$ 2.56 |
| 056-0071-014-0000 | SAFETY LIGHTS ONLY | \$ 0.00 | \$ 2.56 | \$ 2.56 |
| 056-0071-017-0000 | SAFETY LIGHTS ONLY | \$ 0.00 | \$ 2.56 | \$ 2.56 |
| 056-0071-018-0000 | SAFETY LIGHTS ONLY | \$ 0.00 | \$ 2.56 | \$ 2.56 |
| 056-0071-019-0000 | SAFETY LIGHTS ONLY | \$ 0.00 | \$ 2.56 | \$ 2.56 |
| 056-0071-020-0000 | SAFETY LIGHTS ONLY | \$ 0.00 | \$ 2.56 | \$ 2.56 |
| 056-0072-001-0000 | SAFETY LIGHTS ONLY | \$ 0.00 | \$ 2.56 | \$ 2.56 |
| 056-0072-002-0000 | SAFETY LIGHTS ONLY | \$ 0.00 | \$ 2.56 | \$ 2.56 |
| 056-0072-003-0000 | SAFETY LIGHTS ONLY | \$ 0.00 | \$ 2.56 | \$ 2.56 |
| 056-0072-004-0000 | SAFETY LIGHTS ONLY | \$ 0.00 | \$ 2.56 | \$ 2.56 |
| 056-0072-005-0000 | SAFETY LIGHTS ONLY | \$ 0.00 | \$ 2.56 | \$ 2.56 |
| 056-0072-006-0000 | SAFETY LIGHTS ONLY | \$ 0.00 | \$ 2.56 | \$ 2.56 |
| 056-0072-007-0000 | SAFETY LIGHTS ONLY | \$ 0.00 | \$ 2.56 | \$ 2.56 |
| 056-0072-008-0000 | SAFETY LIGHTS ONLY | \$ 0.00 | \$ 2.56 | \$ 2.56 |
| 056-0072-009-0000 | SAFETY LIGHTS ONLY | \$ 0.00 | \$ 2.56 | \$ 2.56 |
| 056-0072-010-0000 | SAFETY LIGHTS ONLY | \$ 0.00 | \$ 2.56 | \$ 2.56 |
| 056-0072-011-0000 | SAFETY LIGHTS ONLY | \$ 0.00 | \$ 2.56 | \$ 2.56 |
| 056-0072-012-0000 | SAFETY LIGHTS ONLY | \$ 0.00 | \$ 2.56 | \$ 2.56 |
| 056-0072-013-0000 | SAFETY LIGHTS ONLY | \$ 0.00 | \$ 2.56 | \$ 2.56 |
| 056-0072-014-0000 | SAFETY LIGHTS ONLY | \$ 0.00 | \$ 2.56 | \$ 2.56 |
| 056-0072-015-0000 | SAFETY LIGHTS ONLY | \$ 0.00 | \$ 2.56 | \$ 2.56 |
| 056-0072-016-0000 | SAFETY LIGHTS ONLY | \$ 0.00 | \$ 2.56 | \$ 2.56 |
| 056-0072-017-0000 | SAFETY LIGHTS ONLY | \$ 0.00 | \$ 2.56 | \$ 2.56 |
| 056-0072-018-0000 | SAFETY LIGHTS ONLY | \$ 0.00 | \$ 2.56 | \$ 2.56 |
| 056-0072-019-0000 | SAFETY LIGHTS ONLY | \$ 0.00 | \$ 2.56 | \$ 2.56 |
| 056-0072-020-0000 | SAFETY LIGHTS ONLY | \$ 0.00 | \$ 2.56 | \$ 2.56 |
| 056-0072-021-0000 | SAFETY LIGHTS ONLY | \$ 0.00 | \$ 2.56 | \$ 2.56 |
| 056-0072-022-0000 | SAFETY LIGHTS ONLY | \$ 0.00 | \$ 2.56 | \$ 2.56 |
| 056-0072-023-0000 | SAFETY LIGHTS ONLY | \$ 0.00 | \$ 2.56 | \$ 2.56 |
| 056-0072-024-0000 | SAFETY LIGHTS ONLY | \$ 0.00 | \$ 2.56 | \$ 2.56 |
| 056-0072-025-0000 | SAFETY LIGHTS ONLY | \$ 0.00 | \$ 2.56 | \$ 2.56 |
| 056-0072-026-0000 | SAFETY LIGHTS ONLY | \$ 0.00 | \$ 2.56 | \$ 2.56 |
| 056-0072-027-0000 | SAFETY LIGHTS ONLY | \$ 0.00 | \$ 2.56 | \$ 2.56 |
| 056-0072-028-0000 | SAFETY LIGHTS ONLY | \$ 0.00 | \$ 2.56 | \$ 2.56 |
| 056-0072-029-0000 | SAFETY LIGHTS ONLY | \$ 0.00 | \$ 2.56 | \$ 2.56 |
| 056-0072-030-0000 | SAFETY LIGHTS ONLY | \$ 0.00 | \$ 2.56 | \$ 2.56 |
| 056-0073-001-0000 | SAFETY LIGHTS ONLY | \$ 0.00 | \$ 2.56 | \$ 2.56 |
| 056-0073-002-0000 | SAFETY LIGHTS ONLY | \$ 0.00 | \$ 2.56 | \$ 2.56 |
| 056-0073-003-0000 | SAFETY LIGHTS ONLY | \$ 0.00 | \$ 2.56 | \$ 2.56 |
| 056-0073-004-0000 | SAFETY LIGHTS ONLY | \$ 0.00 | \$ 2.56 | \$ 2.56 |
| 056-0073-005-0000 | SAFETY LIGHTS ONLY | \$ 0.00 | \$ 2.56 | \$ 2.56 |

**City of Rancho Cordova
Lighting District No. 2012-1
Fiscal Year 2022-23 Assessment Roll**

| APN | District Classification | Street Light Charge | Safety Light Charge | Total Assessment |
|-------------------|----------------------------|------------------------|------------------------|---------------------|
| 056-0073-006-0000 | SAFETY LIGHTS ONLY | \$ 0.00 | \$ 2.56 | \$ 2.56 |
| 056-0073-007-0000 | SAFETY LIGHTS ONLY | \$ 0.00 | \$ 2.56 | \$ 2.56 |
| 056-0073-008-0000 | SAFETY LIGHTS ONLY | \$ 0.00 | \$ 2.56 | \$ 2.56 |
| 056-0073-009-0000 | SAFETY LIGHTS ONLY | \$ 0.00 | \$ 2.56 | \$ 2.56 |
| 056-0073-010-0000 | SAFETY LIGHTS ONLY | \$ 0.00 | \$ 2.56 | \$ 2.56 |
| 056-0073-011-0000 | SAFETY LIGHTS ONLY | \$ 0.00 | \$ 2.56 | \$ 2.56 |
| 056-0073-012-0000 | SAFETY LIGHTS ONLY | \$ 0.00 | \$ 2.56 | \$ 2.56 |
| 056-0074-001-0000 | SAFETY LIGHTS ONLY | \$ 0.00 | \$ 2.56 | \$ 2.56 |
| 056-0075-001-0000 | SAFETY LIGHTS ONLY | \$ 0.00 | \$ 2.56 | \$ 2.56 |
| 056-0075-002-0000 | SAFETY LIGHTS ONLY | \$ 0.00 | \$ 2.56 | \$ 2.56 |
| 056-0075-003-0000 | SAFETY LIGHTS ONLY | \$ 0.00 | \$ 2.56 | \$ 2.56 |
| 056-0075-004-0000 | SAFETY LIGHTS ONLY | \$ 0.00 | \$ 2.56 | \$ 2.56 |
| 056-0075-005-0000 | SAFETY LIGHTS ONLY | \$ 0.00 | \$ 2.56 | \$ 2.56 |
| 056-0075-006-0000 | SAFETY LIGHTS ONLY | \$ 0.00 | \$ 2.56 | \$ 2.56 |
| 056-0075-007-0000 | SAFETY LIGHTS ONLY | \$ 0.00 | \$ 2.56 | \$ 2.56 |
| 056-0075-008-0000 | SAFETY LIGHTS ONLY | \$ 0.00 | \$ 2.56 | \$ 2.56 |
| 056-0075-009-0000 | SAFETY LIGHTS ONLY | \$ 0.00 | \$ 2.56 | \$ 2.56 |
| 056-0075-010-0000 | SAFETY LIGHTS ONLY | \$ 0.00 | \$ 2.56 | \$ 2.56 |
| 056-0081-001-0000 | SAFETY LIGHTS ONLY | \$ 0.00 | \$ 2.56 | \$ 2.56 |
| 056-0081-002-0000 | SAFETY LIGHTS ONLY | \$ 0.00 | \$ 2.56 | \$ 2.56 |
| 056-0081-003-0000 | SAFETY LIGHTS ONLY | \$ 0.00 | \$ 2.56 | \$ 2.56 |
| 056-0081-004-0000 | SAFETY LIGHTS ONLY | \$ 0.00 | \$ 2.56 | \$ 2.56 |
| 056-0081-005-0000 | SAFETY LIGHTS ONLY | \$ 0.00 | \$ 2.56 | \$ 2.56 |
| 056-0081-006-0000 | SAFETY LIGHTS ONLY | \$ 0.00 | \$ 2.56 | \$ 2.56 |
| 056-0081-007-0000 | SAFETY LIGHTS ONLY | \$ 0.00 | \$ 2.56 | \$ 2.56 |
| 056-0081-008-0000 | SAFETY LIGHTS ONLY | \$ 0.00 | \$ 2.56 | \$ 2.56 |
| 056-0081-009-0000 | SAFETY LIGHTS ONLY | \$ 0.00 | \$ 2.56 | \$ 2.56 |
| 056-0081-010-0000 | SAFETY LIGHTS ONLY | \$ 0.00 | \$ 2.56 | \$ 2.56 |
| 056-0081-011-0000 | SAFETY LIGHTS ONLY | \$ 0.00 | \$ 2.56 | \$ 2.56 |
| 056-0081-012-0000 | SAFETY LIGHTS ONLY | \$ 0.00 | \$ 2.56 | \$ 2.56 |
| 056-0081-013-0000 | SAFETY LIGHTS ONLY | \$ 0.00 | \$ 2.56 | \$ 2.56 |
| 056-0081-014-0000 | SAFETY LIGHTS ONLY | \$ 0.00 | \$ 2.56 | \$ 2.56 |
| 056-0081-015-0000 | SAFETY LIGHTS ONLY | \$ 0.00 | \$ 2.56 | \$ 2.56 |
| 056-0081-016-0000 | SAFETY LIGHTS ONLY | \$ 0.00 | \$ 2.56 | \$ 2.56 |
| 056-0082-001-0000 | SAFETY LIGHTS ONLY | \$ 0.00 | \$ 2.56 | \$ 2.56 |
| 056-0082-002-0000 | SAFETY LIGHTS ONLY | \$ 0.00 | \$ 2.56 | \$ 2.56 |
| 056-0082-003-0000 | SAFETY LIGHTS ONLY | \$ 0.00 | \$ 2.56 | \$ 2.56 |
| 056-0082-004-0000 | SAFETY LIGHTS ONLY | \$ 0.00 | \$ 2.56 | \$ 2.56 |
| 056-0082-005-0000 | SAFETY LIGHTS ONLY | \$ 0.00 | \$ 2.56 | \$ 2.56 |
| 056-0082-006-0000 | SAFETY LIGHTS ONLY | \$ 0.00 | \$ 2.56 | \$ 2.56 |
| 056-0082-007-0000 | SAFETY LIGHTS ONLY | \$ 0.00 | \$ 2.56 | \$ 2.56 |
| 056-0082-008-0000 | SAFETY LIGHTS ONLY | \$ 0.00 | \$ 2.56 | \$ 2.56 |
| 056-0082-009-0000 | SAFETY LIGHTS ONLY | \$ 0.00 | \$ 2.56 | \$ 2.56 |
| 056-0082-010-0000 | SAFETY LIGHTS ONLY | \$ 0.00 | \$ 2.56 | \$ 2.56 |

**City of Rancho Cordova
Lighting District No. 2012-1
Fiscal Year 2022-23 Assessment Roll**

| APN | District Classification | Street Light Charge | Safety Light Charge | Total Assessment |
|-------------------|----------------------------|------------------------|------------------------|---------------------|
| 056-0083-002-0000 | SAFETY LIGHTS ONLY | \$ 0.00 | \$ 2.56 | \$ 2.56 |
| 056-0083-004-0000 | SAFETY LIGHTS ONLY | \$ 0.00 | \$ 2.56 | \$ 2.56 |
| 056-0083-005-0000 | SAFETY LIGHTS ONLY | \$ 0.00 | \$ 2.56 | \$ 2.56 |
| 056-0083-006-0000 | SAFETY LIGHTS ONLY | \$ 0.00 | \$ 2.56 | \$ 2.56 |
| 056-0083-007-0000 | SAFETY LIGHTS ONLY | \$ 0.00 | \$ 2.56 | \$ 2.56 |
| 056-0083-008-0000 | SAFETY LIGHTS ONLY | \$ 0.00 | \$ 2.56 | \$ 2.56 |
| 056-0083-009-0000 | SAFETY LIGHTS ONLY | \$ 0.00 | \$ 2.56 | \$ 2.56 |
| 056-0083-010-0000 | SAFETY LIGHTS ONLY | \$ 0.00 | \$ 2.56 | \$ 2.56 |
| 056-0083-011-0000 | SAFETY LIGHTS ONLY | \$ 0.00 | \$ 2.56 | \$ 2.56 |
| 056-0083-012-0000 | SAFETY LIGHTS ONLY | \$ 0.00 | \$ 2.56 | \$ 2.56 |
| 056-0083-015-0000 | SAFETY LIGHTS ONLY | \$ 0.00 | \$ 2.56 | \$ 2.56 |
| 056-0083-016-0000 | SAFETY LIGHTS ONLY | \$ 0.00 | \$ 2.56 | \$ 2.56 |
| 056-0083-019-0000 | SAFETY LIGHTS ONLY | \$ 0.00 | \$ 2.56 | \$ 2.56 |
| 056-0084-001-0000 | SAFETY LIGHTS ONLY | \$ 0.00 | \$ 2.56 | \$ 2.56 |
| 056-0084-002-0000 | SAFETY LIGHTS ONLY | \$ 0.00 | \$ 2.56 | \$ 2.56 |
| 056-0084-003-0000 | SAFETY LIGHTS ONLY | \$ 0.00 | \$ 2.56 | \$ 2.56 |
| 056-0084-004-0000 | SAFETY LIGHTS ONLY | \$ 0.00 | \$ 2.56 | \$ 2.56 |
| 056-0084-005-0000 | SAFETY LIGHTS ONLY | \$ 0.00 | \$ 2.56 | \$ 2.56 |
| 056-0084-006-0000 | SAFETY LIGHTS ONLY | \$ 0.00 | \$ 2.56 | \$ 2.56 |
| 056-0084-007-0000 | SAFETY LIGHTS ONLY | \$ 0.00 | \$ 2.56 | \$ 2.56 |
| 056-0084-008-0000 | SAFETY LIGHTS ONLY | \$ 0.00 | \$ 2.56 | \$ 2.56 |
| 056-0084-009-0000 | SAFETY LIGHTS ONLY | \$ 0.00 | \$ 2.56 | \$ 2.56 |
| 056-0084-010-0000 | SAFETY LIGHTS ONLY | \$ 0.00 | \$ 2.56 | \$ 2.56 |
| 056-0085-001-0000 | SAFETY LIGHTS ONLY | \$ 0.00 | \$ 2.56 | \$ 2.56 |
| 056-0085-002-0000 | SAFETY LIGHTS ONLY | \$ 0.00 | \$ 2.56 | \$ 2.56 |
| 056-0085-003-0000 | SAFETY LIGHTS ONLY | \$ 0.00 | \$ 2.56 | \$ 2.56 |
| 056-0085-004-0000 | SAFETY LIGHTS ONLY | \$ 0.00 | \$ 2.56 | \$ 2.56 |
| 056-0086-001-0000 | SAFETY LIGHTS ONLY | \$ 0.00 | \$ 2.56 | \$ 2.56 |
| 056-0086-002-0000 | SAFETY LIGHTS ONLY | \$ 0.00 | \$ 2.56 | \$ 2.56 |
| 056-0086-003-0000 | SAFETY LIGHTS ONLY | \$ 0.00 | \$ 2.56 | \$ 2.56 |
| 056-0086-004-0000 | SAFETY LIGHTS ONLY | \$ 0.00 | \$ 2.56 | \$ 2.56 |
| 056-0086-005-0000 | SAFETY LIGHTS ONLY | \$ 0.00 | \$ 2.56 | \$ 2.56 |
| 056-0086-006-0000 | SAFETY LIGHTS ONLY | \$ 0.00 | \$ 2.56 | \$ 2.56 |
| 056-0086-007-0000 | SAFETY LIGHTS ONLY | \$ 0.00 | \$ 2.56 | \$ 2.56 |
| 056-0086-008-0000 | SAFETY LIGHTS ONLY | \$ 0.00 | \$ 2.56 | \$ 2.56 |
| 056-0086-009-0000 | SAFETY LIGHTS ONLY | \$ 0.00 | \$ 2.56 | \$ 2.56 |
| 056-0091-001-0000 | SAFETY LIGHTS ONLY | \$ 0.00 | \$ 2.56 | \$ 2.56 |
| 056-0091-002-0000 | SAFETY LIGHTS ONLY | \$ 0.00 | \$ 2.56 | \$ 2.56 |
| 056-0091-003-0000 | SAFETY LIGHTS ONLY | \$ 0.00 | \$ 2.56 | \$ 2.56 |
| 056-0091-004-0000 | SAFETY LIGHTS ONLY | \$ 0.00 | \$ 2.56 | \$ 2.56 |
| 056-0091-005-0000 | SAFETY LIGHTS ONLY | \$ 0.00 | \$ 2.56 | \$ 2.56 |
| 056-0091-006-0000 | SAFETY LIGHTS ONLY | \$ 0.00 | \$ 2.56 | \$ 2.56 |
| 056-0091-007-0000 | SAFETY LIGHTS ONLY | \$ 0.00 | \$ 2.56 | \$ 2.56 |
| 056-0091-008-0000 | SAFETY LIGHTS ONLY | \$ 0.00 | \$ 2.56 | \$ 2.56 |

**City of Rancho Cordova
Lighting District No. 2012-1
Fiscal Year 2022-23 Assessment Roll**

| APN | District Classification | Street Light Charge | Safety Light Charge | Total Assessment |
|-------------------|----------------------------|------------------------|------------------------|---------------------|
| 056-0091-009-0000 | SAFETY LIGHTS ONLY | \$ 0.00 | \$ 2.56 | \$ 2.56 |
| 056-0091-010-0000 | SAFETY LIGHTS ONLY | \$ 0.00 | \$ 2.56 | \$ 2.56 |
| 056-0091-011-0000 | SAFETY LIGHTS ONLY | \$ 0.00 | \$ 2.56 | \$ 2.56 |
| 056-0091-012-0000 | SAFETY LIGHTS ONLY | \$ 0.00 | \$ 2.56 | \$ 2.56 |
| 056-0091-013-0000 | SAFETY LIGHTS ONLY | \$ 0.00 | \$ 2.56 | \$ 2.56 |
| 056-0091-014-0000 | SAFETY LIGHTS ONLY | \$ 0.00 | \$ 2.56 | \$ 2.56 |
| 056-0091-015-0000 | SAFETY LIGHTS ONLY | \$ 0.00 | \$ 2.56 | \$ 2.56 |
| 056-0091-016-0000 | SAFETY LIGHTS ONLY | \$ 0.00 | \$ 2.56 | \$ 2.56 |
| 056-0091-017-0000 | SAFETY LIGHTS ONLY | \$ 0.00 | \$ 2.56 | \$ 2.56 |
| 056-0091-018-0000 | SAFETY LIGHTS ONLY | \$ 0.00 | \$ 2.56 | \$ 2.56 |
| 056-0091-019-0000 | SAFETY LIGHTS ONLY | \$ 0.00 | \$ 2.56 | \$ 2.56 |
| 056-0091-020-0000 | SAFETY LIGHTS ONLY | \$ 0.00 | \$ 2.56 | \$ 2.56 |
| 056-0091-021-0000 | SAFETY LIGHTS ONLY | \$ 0.00 | \$ 2.56 | \$ 2.56 |
| 056-0091-022-0000 | SAFETY LIGHTS ONLY | \$ 0.00 | \$ 2.56 | \$ 2.56 |
| 056-0091-023-0000 | SAFETY LIGHTS ONLY | \$ 0.00 | \$ 2.56 | \$ 2.56 |
| 056-0092-001-0000 | SAFETY LIGHTS ONLY | \$ 0.00 | \$ 2.56 | \$ 2.56 |
| 056-0092-002-0000 | SAFETY LIGHTS ONLY | \$ 0.00 | \$ 2.56 | \$ 2.56 |
| 056-0092-003-0000 | SAFETY LIGHTS ONLY | \$ 0.00 | \$ 2.56 | \$ 2.56 |
| 056-0092-004-0000 | SAFETY LIGHTS ONLY | \$ 0.00 | \$ 2.56 | \$ 2.56 |
| 056-0092-005-0000 | SAFETY LIGHTS ONLY | \$ 0.00 | \$ 2.56 | \$ 2.56 |
| 056-0092-006-0000 | SAFETY LIGHTS ONLY | \$ 0.00 | \$ 2.56 | \$ 2.56 |
| 056-0092-007-0000 | SAFETY LIGHTS ONLY | \$ 0.00 | \$ 2.56 | \$ 2.56 |
| 056-0092-008-0000 | SAFETY LIGHTS ONLY | \$ 0.00 | \$ 2.56 | \$ 2.56 |
| 056-0092-009-0000 | SAFETY LIGHTS ONLY | \$ 0.00 | \$ 2.56 | \$ 2.56 |
| 056-0092-010-0000 | SAFETY LIGHTS ONLY | \$ 0.00 | \$ 2.56 | \$ 2.56 |
| 056-0092-011-0000 | SAFETY LIGHTS ONLY | \$ 0.00 | \$ 2.56 | \$ 2.56 |
| 056-0092-012-0000 | SAFETY LIGHTS ONLY | \$ 0.00 | \$ 2.56 | \$ 2.56 |
| 056-0092-013-0000 | SAFETY LIGHTS ONLY | \$ 0.00 | \$ 2.56 | \$ 2.56 |
| 056-0092-014-0000 | SAFETY LIGHTS ONLY | \$ 0.00 | \$ 2.56 | \$ 2.56 |
| 056-0092-015-0000 | SAFETY LIGHTS ONLY | \$ 0.00 | \$ 2.56 | \$ 2.56 |
| 056-0093-001-0000 | SAFETY LIGHTS ONLY | \$ 0.00 | \$ 2.56 | \$ 2.56 |
| 056-0093-005-0000 | SAFETY LIGHTS ONLY | \$ 0.00 | \$ 2.56 | \$ 2.56 |
| 056-0093-006-0000 | SAFETY LIGHTS ONLY | \$ 0.00 | \$ 2.56 | \$ 2.56 |
| 056-0094-001-0000 | SAFETY LIGHTS ONLY | \$ 0.00 | \$ 2.56 | \$ 2.56 |
| 056-0094-002-0000 | SAFETY LIGHTS ONLY | \$ 0.00 | \$ 2.56 | \$ 2.56 |
| 056-0094-003-0000 | SAFETY LIGHTS ONLY | \$ 0.00 | \$ 2.56 | \$ 2.56 |
| 056-0094-004-0000 | SAFETY LIGHTS ONLY | \$ 0.00 | \$ 2.56 | \$ 2.56 |
| 056-0095-001-0000 | SAFETY LIGHTS ONLY | \$ 0.00 | \$ 2.56 | \$ 2.56 |
| 056-0095-002-0000 | SAFETY LIGHTS ONLY | \$ 0.00 | \$ 2.56 | \$ 2.56 |
| 056-0095-003-0000 | SAFETY LIGHTS ONLY | \$ 0.00 | \$ 2.56 | \$ 2.56 |
| 056-0096-001-0000 | SAFETY LIGHTS ONLY | \$ 0.00 | \$ 2.56 | \$ 2.56 |
| 056-0096-002-0000 | SAFETY LIGHTS ONLY | \$ 0.00 | \$ 2.56 | \$ 2.56 |
| 056-0096-003-0000 | SAFETY LIGHTS ONLY | \$ 0.00 | \$ 2.56 | \$ 2.56 |
| 056-0096-004-0000 | SAFETY LIGHTS ONLY | \$ 0.00 | \$ 2.56 | \$ 2.56 |

**City of Rancho Cordova
Lighting District No. 2012-1
Fiscal Year 2022-23 Assessment Roll**

| APN | District Classification | Street Light Charge | Safety Light Charge | Total Assessment |
|-------------------|--------------------------------|----------------------------|----------------------------|-------------------------|
| 056-0096-005-0000 | SAFETY LIGHTS ONLY | \$ 0.00 | \$ 2.56 | \$ 2.56 |
| 056-0097-001-0000 | SAFETY LIGHTS ONLY | \$ 0.00 | \$ 2.56 | \$ 2.56 |
| 056-0097-002-0000 | SAFETY LIGHTS ONLY | \$ 0.00 | \$ 2.56 | \$ 2.56 |
| 056-0101-001-0000 | SAFETY LIGHTS ONLY | \$ 0.00 | \$ 2.56 | \$ 2.56 |
| 056-0101-002-0000 | SAFETY LIGHTS ONLY | \$ 0.00 | \$ 2.56 | \$ 2.56 |
| 056-0101-003-0000 | SAFETY LIGHTS ONLY | \$ 0.00 | \$ 2.56 | \$ 2.56 |
| 056-0101-004-0000 | SAFETY LIGHTS ONLY | \$ 0.00 | \$ 2.56 | \$ 2.56 |
| 056-0101-005-0000 | SAFETY LIGHTS ONLY | \$ 0.00 | \$ 2.56 | \$ 2.56 |
| 056-0101-006-0000 | SAFETY LIGHTS ONLY | \$ 0.00 | \$ 2.56 | \$ 2.56 |
| 056-0101-007-0000 | SAFETY LIGHTS ONLY | \$ 0.00 | \$ 2.56 | \$ 2.56 |
| 056-0101-008-0000 | SAFETY LIGHTS ONLY | \$ 0.00 | \$ 2.56 | \$ 2.56 |
| 056-0101-009-0000 | SAFETY LIGHTS ONLY | \$ 0.00 | \$ 2.56 | \$ 2.56 |
| 056-0101-010-0000 | SAFETY LIGHTS ONLY | \$ 0.00 | \$ 2.56 | \$ 2.56 |
| 056-0101-011-0000 | SAFETY LIGHTS ONLY | \$ 0.00 | \$ 2.56 | \$ 2.56 |
| 056-0101-012-0000 | SAFETY LIGHTS ONLY | \$ 0.00 | \$ 2.56 | \$ 2.56 |
| 056-0101-013-0000 | SAFETY LIGHTS ONLY | \$ 0.00 | \$ 2.56 | \$ 2.56 |
| 056-0101-014-0000 | SAFETY LIGHTS ONLY | \$ 0.00 | \$ 2.56 | \$ 2.56 |
| 056-0101-015-0000 | SAFETY LIGHTS ONLY | \$ 0.00 | \$ 2.56 | \$ 2.56 |
| 056-0101-016-0000 | SAFETY LIGHTS ONLY | \$ 0.00 | \$ 2.56 | \$ 2.56 |
| 056-0101-017-0000 | SAFETY LIGHTS ONLY | \$ 0.00 | \$ 2.56 | \$ 2.56 |
| 056-0101-018-0000 | SAFETY LIGHTS ONLY | \$ 0.00 | \$ 2.56 | \$ 2.56 |
| 056-0101-019-0000 | SAFETY LIGHTS ONLY | \$ 0.00 | \$ 2.56 | \$ 2.56 |
| 056-0101-020-0000 | SAFETY LIGHTS ONLY | \$ 0.00 | \$ 2.56 | \$ 2.56 |
| 056-0101-021-0000 | SAFETY LIGHTS ONLY | \$ 0.00 | \$ 2.56 | \$ 2.56 |
| 056-0101-022-0000 | SAFETY LIGHTS ONLY | \$ 0.00 | \$ 2.56 | \$ 2.56 |
| 056-0101-023-0000 | SAFETY LIGHTS ONLY | \$ 0.00 | \$ 2.56 | \$ 2.56 |
| 056-0101-024-0000 | SAFETY LIGHTS ONLY | \$ 0.00 | \$ 2.56 | \$ 2.56 |
| 056-0101-025-0000 | SAFETY LIGHTS ONLY | \$ 0.00 | \$ 2.56 | \$ 2.56 |
| 056-0101-026-0000 | SAFETY LIGHTS ONLY | \$ 0.00 | \$ 2.56 | \$ 2.56 |
| 056-0101-027-0000 | SAFETY LIGHTS ONLY | \$ 0.00 | \$ 2.56 | \$ 2.56 |
| 056-0101-028-0000 | SAFETY LIGHTS ONLY | \$ 0.00 | \$ 2.56 | \$ 2.56 |
| 056-0101-029-0000 | SAFETY LIGHTS ONLY | \$ 0.00 | \$ 2.56 | \$ 2.56 |
| 056-0101-030-0000 | SAFETY LIGHTS ONLY | \$ 0.00 | \$ 2.56 | \$ 2.56 |
| 056-0101-031-0000 | SAFETY LIGHTS ONLY | \$ 0.00 | \$ 2.56 | \$ 2.56 |
| 056-0101-032-0000 | SAFETY LIGHTS ONLY | \$ 0.00 | \$ 2.56 | \$ 2.56 |
| 056-0102-001-0000 | SAFETY LIGHTS ONLY | \$ 0.00 | \$ 2.56 | \$ 2.56 |
| 056-0102-002-0000 | SAFETY LIGHTS ONLY | \$ 0.00 | \$ 2.56 | \$ 2.56 |
| 056-0102-003-0000 | SAFETY LIGHTS ONLY | \$ 0.00 | \$ 2.56 | \$ 2.56 |
| 056-0102-004-0000 | SAFETY LIGHTS ONLY | \$ 0.00 | \$ 2.56 | \$ 2.56 |
| 056-0102-005-0000 | SAFETY LIGHTS ONLY | \$ 0.00 | \$ 2.56 | \$ 2.56 |
| 056-0102-006-0000 | SAFETY LIGHTS ONLY | \$ 0.00 | \$ 2.56 | \$ 2.56 |
| 056-0102-007-0000 | SAFETY LIGHTS ONLY | \$ 0.00 | \$ 2.56 | \$ 2.56 |
| 056-0102-008-0000 | SAFETY LIGHTS ONLY | \$ 0.00 | \$ 2.56 | \$ 2.56 |
| 056-0102-009-0000 | SAFETY LIGHTS ONLY | \$ 0.00 | \$ 2.56 | \$ 2.56 |

**City of Rancho Cordova
Lighting District No. 2012-1
Fiscal Year 2022-23 Assessment Roll**

| APN | District Classification | Street Light Charge | Safety Light Charge | Total Assessment |
|-------------------|--------------------------------|----------------------------|----------------------------|-------------------------|
| 056-0102-010-0000 | SAFETY LIGHTS ONLY | \$ 0.00 | \$ 2.56 | \$ 2.56 |
| 056-0102-011-0000 | SAFETY LIGHTS ONLY | \$ 0.00 | \$ 2.56 | \$ 2.56 |
| 056-0111-001-0000 | SAFETY LIGHTS ONLY | \$ 0.00 | \$ 2.56 | \$ 2.56 |
| 056-0111-002-0000 | SAFETY LIGHTS ONLY | \$ 0.00 | \$ 2.56 | \$ 2.56 |
| 056-0111-009-0000 | SAFETY LIGHTS ONLY | \$ 0.00 | \$ 2.56 | \$ 2.56 |
| 056-0111-010-0000 | SAFETY LIGHTS ONLY | \$ 0.00 | \$ 2.56 | \$ 2.56 |
| 056-0111-011-0000 | SAFETY LIGHTS ONLY | \$ 0.00 | \$ 2.56 | \$ 2.56 |
| 056-0111-012-0000 | SAFETY LIGHTS ONLY | \$ 0.00 | \$ 2.56 | \$ 2.56 |
| 056-0111-013-0000 | SAFETY LIGHTS ONLY | \$ 0.00 | \$ 2.56 | \$ 2.56 |
| 056-0111-014-0000 | SAFETY LIGHTS ONLY | \$ 0.00 | \$ 2.56 | \$ 2.56 |
| 056-0111-015-0000 | SAFETY LIGHTS ONLY | \$ 0.00 | \$ 2.56 | \$ 2.56 |
| 056-0111-016-0000 | SAFETY LIGHTS ONLY | \$ 0.00 | \$ 2.56 | \$ 2.56 |
| 056-0111-017-0000 | SAFETY LIGHTS ONLY | \$ 0.00 | \$ 2.56 | \$ 2.56 |
| 056-0111-018-0000 | SAFETY LIGHTS ONLY | \$ 0.00 | \$ 2.56 | \$ 2.56 |
| 056-0111-019-0000 | SAFETY LIGHTS ONLY | \$ 0.00 | \$ 2.56 | \$ 2.56 |
| 056-0112-001-0000 | SAFETY LIGHTS ONLY | \$ 0.00 | \$ 2.56 | \$ 2.56 |
| 056-0112-002-0000 | SAFETY LIGHTS ONLY | \$ 0.00 | \$ 2.56 | \$ 2.56 |
| 056-0112-003-0000 | SAFETY LIGHTS ONLY | \$ 0.00 | \$ 2.56 | \$ 2.56 |
| 056-0112-004-0000 | SAFETY LIGHTS ONLY | \$ 0.00 | \$ 2.56 | \$ 2.56 |
| 056-0112-005-0000 | SAFETY LIGHTS ONLY | \$ 0.00 | \$ 2.56 | \$ 2.56 |
| 056-0112-006-0000 | SAFETY LIGHTS ONLY | \$ 0.00 | \$ 2.56 | \$ 2.56 |
| 056-0112-007-0000 | SAFETY LIGHTS ONLY | \$ 0.00 | \$ 2.56 | \$ 2.56 |
| 056-0112-008-0000 | SAFETY LIGHTS ONLY | \$ 0.00 | \$ 2.56 | \$ 2.56 |
| 056-0112-009-0000 | SAFETY LIGHTS ONLY | \$ 0.00 | \$ 2.56 | \$ 2.56 |
| 056-0112-010-0000 | SAFETY LIGHTS ONLY | \$ 0.00 | \$ 2.56 | \$ 2.56 |
| 056-0112-011-0000 | SAFETY LIGHTS ONLY | \$ 0.00 | \$ 2.56 | \$ 2.56 |
| 056-0112-012-0000 | SAFETY LIGHTS ONLY | \$ 0.00 | \$ 2.56 | \$ 2.56 |
| 056-0112-013-0000 | SAFETY LIGHTS ONLY | \$ 0.00 | \$ 2.56 | \$ 2.56 |
| 056-0112-014-0000 | SAFETY LIGHTS ONLY | \$ 0.00 | \$ 2.56 | \$ 2.56 |
| 056-0112-015-0000 | SAFETY LIGHTS ONLY | \$ 0.00 | \$ 2.56 | \$ 2.56 |
| 056-0112-016-0000 | SAFETY LIGHTS ONLY | \$ 0.00 | \$ 2.56 | \$ 2.56 |
| 056-0112-017-0000 | SAFETY LIGHTS ONLY | \$ 0.00 | \$ 2.56 | \$ 2.56 |
| 056-0112-018-0000 | SAFETY LIGHTS ONLY | \$ 0.00 | \$ 2.56 | \$ 2.56 |
| 056-0112-019-0000 | SAFETY LIGHTS ONLY | \$ 0.00 | \$ 2.56 | \$ 2.56 |
| 056-0112-020-0000 | SAFETY LIGHTS ONLY | \$ 0.00 | \$ 2.56 | \$ 2.56 |
| 056-0112-021-0000 | SAFETY LIGHTS ONLY | \$ 0.00 | \$ 2.56 | \$ 2.56 |
| 056-0112-022-0000 | SAFETY LIGHTS ONLY | \$ 0.00 | \$ 2.56 | \$ 2.56 |
| 056-0112-023-0000 | SAFETY LIGHTS ONLY | \$ 0.00 | \$ 2.56 | \$ 2.56 |
| 056-0112-024-0000 | SAFETY LIGHTS ONLY | \$ 0.00 | \$ 2.56 | \$ 2.56 |
| 056-0112-025-0000 | SAFETY LIGHTS ONLY | \$ 0.00 | \$ 2.56 | \$ 2.56 |
| 056-0112-026-0000 | SAFETY LIGHTS ONLY | \$ 0.00 | \$ 2.56 | \$ 2.56 |
| 056-0112-027-0000 | SAFETY LIGHTS ONLY | \$ 0.00 | \$ 2.56 | \$ 2.56 |
| 056-0113-001-0000 | SAFETY LIGHTS ONLY | \$ 0.00 | \$ 2.56 | \$ 2.56 |
| 056-0113-002-0000 | SAFETY LIGHTS ONLY | \$ 0.00 | \$ 2.56 | \$ 2.56 |

**City of Rancho Cordova
Lighting District No. 2012-1
Fiscal Year 2022-23 Assessment Roll**

| APN | District Classification | Street Light Charge | Safety Light Charge | Total Assessment |
|-------------------|----------------------------|------------------------|------------------------|---------------------|
| 056-0113-003-0000 | SAFETY LIGHTS ONLY | \$ 0.00 | \$ 2.56 | \$ 2.56 |
| 056-0113-004-0000 | SAFETY LIGHTS ONLY | \$ 0.00 | \$ 2.56 | \$ 2.56 |
| 056-0113-005-0000 | SAFETY LIGHTS ONLY | \$ 0.00 | \$ 2.56 | \$ 2.56 |
| 056-0113-006-0000 | SAFETY LIGHTS ONLY | \$ 0.00 | \$ 2.56 | \$ 2.56 |
| 056-0113-007-0000 | SAFETY LIGHTS ONLY | \$ 0.00 | \$ 2.56 | \$ 2.56 |
| 056-0114-001-0000 | SAFETY LIGHTS ONLY | \$ 0.00 | \$ 2.56 | \$ 2.56 |
| 056-0114-002-0000 | SAFETY LIGHTS ONLY | \$ 0.00 | \$ 2.56 | \$ 2.56 |
| 056-0114-003-0000 | SAFETY LIGHTS ONLY | \$ 0.00 | \$ 2.56 | \$ 2.56 |
| 056-0114-004-0000 | SAFETY LIGHTS ONLY | \$ 0.00 | \$ 2.56 | \$ 2.56 |
| 056-0114-005-0000 | SAFETY LIGHTS ONLY | \$ 0.00 | \$ 2.56 | \$ 2.56 |
| 056-0114-006-0000 | SAFETY LIGHTS ONLY | \$ 0.00 | \$ 2.56 | \$ 2.56 |
| 056-0114-007-0000 | SAFETY LIGHTS ONLY | \$ 0.00 | \$ 2.56 | \$ 2.56 |
| 056-0114-008-0000 | SAFETY LIGHTS ONLY | \$ 0.00 | \$ 2.56 | \$ 2.56 |
| 056-0115-001-0000 | SAFETY LIGHTS ONLY | \$ 0.00 | \$ 2.56 | \$ 2.56 |
| 056-0115-002-0000 | SAFETY LIGHTS ONLY | \$ 0.00 | \$ 2.56 | \$ 2.56 |
| 056-0115-003-0000 | SAFETY LIGHTS ONLY | \$ 0.00 | \$ 2.56 | \$ 2.56 |
| 056-0115-004-0000 | SAFETY LIGHTS ONLY | \$ 0.00 | \$ 2.56 | \$ 2.56 |
| 056-0115-005-0000 | SAFETY LIGHTS ONLY | \$ 0.00 | \$ 2.56 | \$ 2.56 |
| 056-0115-006-0000 | SAFETY LIGHTS ONLY | \$ 0.00 | \$ 2.56 | \$ 2.56 |
| 056-0116-001-0000 | SAFETY LIGHTS ONLY | \$ 0.00 | \$ 2.56 | \$ 2.56 |
| 056-0116-002-0000 | SAFETY LIGHTS ONLY | \$ 0.00 | \$ 2.56 | \$ 2.56 |
| 056-0116-003-0000 | SAFETY LIGHTS ONLY | \$ 0.00 | \$ 2.56 | \$ 2.56 |
| 056-0116-004-0000 | SAFETY LIGHTS ONLY | \$ 0.00 | \$ 2.56 | \$ 2.56 |
| 056-0116-005-0000 | SAFETY LIGHTS ONLY | \$ 0.00 | \$ 2.56 | \$ 2.56 |
| 056-0116-006-0000 | SAFETY LIGHTS ONLY | \$ 0.00 | \$ 2.56 | \$ 2.56 |
| 056-0116-007-0000 | SAFETY LIGHTS ONLY | \$ 0.00 | \$ 2.56 | \$ 2.56 |
| 056-0116-008-0000 | SAFETY LIGHTS ONLY | \$ 0.00 | \$ 2.56 | \$ 2.56 |
| 056-0116-009-0000 | SAFETY LIGHTS ONLY | \$ 0.00 | \$ 2.56 | \$ 2.56 |
| 056-0116-010-0000 | SAFETY LIGHTS ONLY | \$ 0.00 | \$ 2.56 | \$ 2.56 |
| 056-0122-001-0000 | SAFETY LIGHTS ONLY | \$ 0.00 | \$ 2.56 | \$ 2.56 |
| 056-0122-002-0000 | SAFETY LIGHTS ONLY | \$ 0.00 | \$ 2.56 | \$ 2.56 |
| 056-0122-003-0000 | SAFETY LIGHTS ONLY | \$ 0.00 | \$ 2.56 | \$ 2.56 |
| 056-0122-004-0000 | SAFETY LIGHTS ONLY | \$ 0.00 | \$ 2.56 | \$ 2.56 |
| 056-0122-005-0000 | SAFETY LIGHTS ONLY | \$ 0.00 | \$ 2.56 | \$ 2.56 |
| 056-0122-006-0000 | SAFETY LIGHTS ONLY | \$ 0.00 | \$ 2.56 | \$ 2.56 |
| 056-0122-007-0000 | SAFETY LIGHTS ONLY | \$ 0.00 | \$ 2.56 | \$ 2.56 |
| 056-0122-008-0000 | SAFETY LIGHTS ONLY | \$ 0.00 | \$ 2.56 | \$ 2.56 |
| 056-0122-009-0000 | SAFETY LIGHTS ONLY | \$ 0.00 | \$ 2.56 | \$ 2.56 |
| 056-0123-001-0000 | SAFETY LIGHTS ONLY | \$ 0.00 | \$ 2.56 | \$ 2.56 |
| 056-0123-002-0000 | SAFETY LIGHTS ONLY | \$ 0.00 | \$ 2.56 | \$ 2.56 |
| 056-0123-003-0000 | SAFETY LIGHTS ONLY | \$ 0.00 | \$ 2.56 | \$ 2.56 |
| 056-0123-004-0000 | SAFETY LIGHTS ONLY | \$ 0.00 | \$ 2.56 | \$ 2.56 |
| 056-0123-005-0000 | SAFETY LIGHTS ONLY | \$ 0.00 | \$ 2.56 | \$ 2.56 |
| 056-0123-006-0000 | SAFETY LIGHTS ONLY | \$ 0.00 | \$ 2.56 | \$ 2.56 |

**City of Rancho Cordova
Lighting District No. 2012-1
Fiscal Year 2022-23 Assessment Roll**

| APN | District Classification | Street Light Charge | Safety Light Charge | Total Assessment |
|-------------------|--------------------------------|----------------------------|----------------------------|-------------------------|
| 056-0123-007-0000 | SAFETY LIGHTS ONLY | \$ 0.00 | \$ 2.56 | \$ 2.56 |
| 056-0123-008-0000 | SAFETY LIGHTS ONLY | \$ 0.00 | \$ 2.56 | \$ 2.56 |
| 056-0123-009-0000 | SAFETY LIGHTS ONLY | \$ 0.00 | \$ 2.56 | \$ 2.56 |
| 056-0123-010-0000 | SAFETY LIGHTS ONLY | \$ 0.00 | \$ 2.56 | \$ 2.56 |
| 056-0123-011-0000 | SAFETY LIGHTS ONLY | \$ 0.00 | \$ 2.56 | \$ 2.56 |
| 056-0123-012-0000 | SAFETY LIGHTS ONLY | \$ 0.00 | \$ 2.56 | \$ 2.56 |
| 056-0123-013-0000 | SAFETY LIGHTS ONLY | \$ 0.00 | \$ 2.56 | \$ 2.56 |
| 056-0123-014-0000 | SAFETY LIGHTS ONLY | \$ 0.00 | \$ 2.56 | \$ 2.56 |
| 056-0123-015-0000 | SAFETY LIGHTS ONLY | \$ 0.00 | \$ 2.56 | \$ 2.56 |
| 056-0123-016-0000 | SAFETY LIGHTS ONLY | \$ 0.00 | \$ 2.56 | \$ 2.56 |
| 056-0123-017-0000 | SAFETY LIGHTS ONLY | \$ 0.00 | \$ 2.56 | \$ 2.56 |
| 056-0123-018-0000 | SAFETY LIGHTS ONLY | \$ 0.00 | \$ 2.56 | \$ 2.56 |
| 056-0123-019-0000 | SAFETY LIGHTS ONLY | \$ 0.00 | \$ 2.56 | \$ 2.56 |
| 056-0123-020-0000 | SAFETY LIGHTS ONLY | \$ 0.00 | \$ 2.56 | \$ 2.56 |
| 056-0123-021-0000 | SAFETY LIGHTS ONLY | \$ 0.00 | \$ 2.56 | \$ 2.56 |
| 056-0123-022-0000 | SAFETY LIGHTS ONLY | \$ 0.00 | \$ 2.56 | \$ 2.56 |
| 056-0123-023-0000 | SAFETY LIGHTS ONLY | \$ 0.00 | \$ 2.56 | \$ 2.56 |
| 056-0123-024-0000 | SAFETY LIGHTS ONLY | \$ 0.00 | \$ 2.56 | \$ 2.56 |
| 056-0123-025-0000 | SAFETY LIGHTS ONLY | \$ 0.00 | \$ 2.56 | \$ 2.56 |
| 056-0124-001-0000 | SAFETY LIGHTS ONLY | \$ 0.00 | \$ 2.56 | \$ 2.56 |
| 056-0125-001-0000 | SAFETY LIGHTS ONLY | \$ 0.00 | \$ 2.56 | \$ 2.56 |
| 056-0125-002-0000 | SAFETY LIGHTS ONLY | \$ 0.00 | \$ 2.56 | \$ 2.56 |
| 056-0125-003-0000 | SAFETY LIGHTS ONLY | \$ 0.00 | \$ 2.56 | \$ 2.56 |
| 056-0127-001-0000 | SAFETY LIGHTS ONLY | \$ 0.00 | \$ 2.56 | \$ 2.56 |
| 056-0127-002-0000 | SAFETY LIGHTS ONLY | \$ 0.00 | \$ 2.56 | \$ 2.56 |
| 056-0131-001-0000 | SAFETY LIGHTS ONLY | \$ 0.00 | \$ 2.56 | \$ 2.56 |
| 056-0131-002-0000 | SAFETY LIGHTS ONLY | \$ 0.00 | \$ 2.56 | \$ 2.56 |
| 056-0131-003-0000 | SAFETY LIGHTS ONLY | \$ 0.00 | \$ 2.56 | \$ 2.56 |
| 056-0131-004-0000 | SAFETY LIGHTS ONLY | \$ 0.00 | \$ 2.56 | \$ 2.56 |
| 056-0131-005-0000 | SAFETY LIGHTS ONLY | \$ 0.00 | \$ 2.56 | \$ 2.56 |
| 056-0131-006-0000 | SAFETY LIGHTS ONLY | \$ 0.00 | \$ 2.56 | \$ 2.56 |
| 056-0131-007-0000 | SAFETY LIGHTS ONLY | \$ 0.00 | \$ 2.56 | \$ 2.56 |
| 056-0131-008-0000 | SAFETY LIGHTS ONLY | \$ 0.00 | \$ 2.56 | \$ 2.56 |
| 056-0131-009-0000 | SAFETY LIGHTS ONLY | \$ 0.00 | \$ 2.56 | \$ 2.56 |
| 056-0131-010-0000 | SAFETY LIGHTS ONLY | \$ 0.00 | \$ 2.56 | \$ 2.56 |
| 056-0131-011-0000 | SAFETY LIGHTS ONLY | \$ 0.00 | \$ 2.56 | \$ 2.56 |
| 056-0131-012-0000 | SAFETY LIGHTS ONLY | \$ 0.00 | \$ 2.56 | \$ 2.56 |
| 056-0132-001-0000 | SAFETY LIGHTS ONLY | \$ 0.00 | \$ 2.56 | \$ 2.56 |
| 056-0132-002-0000 | SAFETY LIGHTS ONLY | \$ 0.00 | \$ 2.56 | \$ 2.56 |
| 056-0132-003-0000 | SAFETY LIGHTS ONLY | \$ 0.00 | \$ 2.56 | \$ 2.56 |
| 056-0132-004-0000 | SAFETY LIGHTS ONLY | \$ 0.00 | \$ 2.56 | \$ 2.56 |
| 056-0132-005-0000 | SAFETY LIGHTS ONLY | \$ 0.00 | \$ 2.56 | \$ 2.56 |
| 056-0132-006-0000 | SAFETY LIGHTS ONLY | \$ 0.00 | \$ 2.56 | \$ 2.56 |
| 056-0132-007-0000 | SAFETY LIGHTS ONLY | \$ 0.00 | \$ 2.56 | \$ 2.56 |

**City of Rancho Cordova
Lighting District No. 2012-1
Fiscal Year 2022-23 Assessment Roll**

| APN | District Classification | Street Light Charge | Safety Light Charge | Total Assessment |
|-------------------|----------------------------|------------------------|------------------------|---------------------|
| 056-0132-008-0000 | SAFETY LIGHTS ONLY | \$ 0.00 | \$ 2.56 | \$ 2.56 |
| 056-0132-009-0000 | SAFETY LIGHTS ONLY | \$ 0.00 | \$ 2.56 | \$ 2.56 |
| 056-0132-010-0000 | SAFETY LIGHTS ONLY | \$ 0.00 | \$ 2.56 | \$ 2.56 |
| 056-0132-011-0000 | SAFETY LIGHTS ONLY | \$ 0.00 | \$ 2.56 | \$ 2.56 |
| 056-0132-012-0000 | SAFETY LIGHTS ONLY | \$ 0.00 | \$ 2.56 | \$ 2.56 |
| 056-0132-013-0000 | SAFETY LIGHTS ONLY | \$ 0.00 | \$ 2.56 | \$ 2.56 |
| 056-0132-014-0000 | SAFETY LIGHTS ONLY | \$ 0.00 | \$ 2.56 | \$ 2.56 |
| 056-0132-015-0000 | SAFETY LIGHTS ONLY | \$ 0.00 | \$ 2.56 | \$ 2.56 |
| 056-0132-016-0000 | SAFETY LIGHTS ONLY | \$ 0.00 | \$ 2.56 | \$ 2.56 |
| 056-0132-017-0000 | SAFETY LIGHTS ONLY | \$ 0.00 | \$ 2.56 | \$ 2.56 |
| 056-0132-018-0000 | SAFETY LIGHTS ONLY | \$ 0.00 | \$ 2.56 | \$ 2.56 |
| 056-0133-001-0000 | SAFETY LIGHTS ONLY | \$ 0.00 | \$ 2.56 | \$ 2.56 |
| 056-0133-002-0000 | SAFETY LIGHTS ONLY | \$ 0.00 | \$ 2.56 | \$ 2.56 |
| 056-0133-003-0000 | SAFETY LIGHTS ONLY | \$ 0.00 | \$ 2.56 | \$ 2.56 |
| 056-0133-004-0000 | SAFETY LIGHTS ONLY | \$ 0.00 | \$ 2.56 | \$ 2.56 |
| 056-0133-005-0000 | SAFETY LIGHTS ONLY | \$ 0.00 | \$ 2.56 | \$ 2.56 |
| 056-0133-006-0000 | SAFETY LIGHTS ONLY | \$ 0.00 | \$ 2.56 | \$ 2.56 |
| 056-0133-007-0000 | SAFETY LIGHTS ONLY | \$ 0.00 | \$ 2.56 | \$ 2.56 |
| 056-0133-008-0000 | SAFETY LIGHTS ONLY | \$ 0.00 | \$ 2.56 | \$ 2.56 |
| 056-0134-001-0000 | SAFETY LIGHTS ONLY | \$ 0.00 | \$ 2.56 | \$ 2.56 |
| 056-0135-001-0000 | SAFETY LIGHTS ONLY | \$ 0.00 | \$ 2.56 | \$ 2.56 |
| 056-0135-002-0000 | SAFETY LIGHTS ONLY | \$ 0.00 | \$ 2.56 | \$ 2.56 |
| 056-0136-001-0000 | SAFETY LIGHTS ONLY | \$ 0.00 | \$ 2.56 | \$ 2.56 |
| 056-0141-001-0000 | SAFETY LIGHTS ONLY | \$ 0.00 | \$ 2.56 | \$ 2.56 |
| 056-0141-002-0000 | SAFETY LIGHTS ONLY | \$ 0.00 | \$ 2.56 | \$ 2.56 |
| 056-0141-003-0000 | SAFETY LIGHTS ONLY | \$ 0.00 | \$ 2.56 | \$ 2.56 |
| 056-0141-004-0000 | SAFETY LIGHTS ONLY | \$ 0.00 | \$ 2.56 | \$ 2.56 |
| 056-0141-005-0000 | SAFETY LIGHTS ONLY | \$ 0.00 | \$ 2.56 | \$ 2.56 |
| 056-0141-006-0000 | SAFETY LIGHTS ONLY | \$ 0.00 | \$ 2.56 | \$ 2.56 |
| 056-0141-007-0000 | SAFETY LIGHTS ONLY | \$ 0.00 | \$ 2.56 | \$ 2.56 |
| 056-0141-008-0000 | SAFETY LIGHTS ONLY | \$ 0.00 | \$ 2.56 | \$ 2.56 |
| 056-0141-009-0000 | SAFETY LIGHTS ONLY | \$ 0.00 | \$ 2.56 | \$ 2.56 |
| 056-0141-010-0000 | SAFETY LIGHTS ONLY | \$ 0.00 | \$ 2.56 | \$ 2.56 |
| 056-0141-011-0000 | SAFETY LIGHTS ONLY | \$ 0.00 | \$ 2.56 | \$ 2.56 |
| 056-0141-012-0000 | SAFETY LIGHTS ONLY | \$ 0.00 | \$ 2.56 | \$ 2.56 |
| 056-0141-013-0000 | SAFETY LIGHTS ONLY | \$ 0.00 | \$ 2.56 | \$ 2.56 |
| 056-0141-014-0000 | SAFETY LIGHTS ONLY | \$ 0.00 | \$ 2.56 | \$ 2.56 |
| 056-0141-015-0000 | SAFETY LIGHTS ONLY | \$ 0.00 | \$ 2.56 | \$ 2.56 |
| 056-0141-016-0000 | SAFETY LIGHTS ONLY | \$ 0.00 | \$ 2.56 | \$ 2.56 |
| 056-0142-001-0000 | SAFETY LIGHTS ONLY | \$ 0.00 | \$ 2.56 | \$ 2.56 |
| 056-0142-002-0000 | SAFETY LIGHTS ONLY | \$ 0.00 | \$ 2.56 | \$ 2.56 |
| 056-0142-003-0000 | SAFETY LIGHTS ONLY | \$ 0.00 | \$ 2.56 | \$ 2.56 |
| 056-0143-001-0000 | SAFETY LIGHTS ONLY | \$ 0.00 | \$ 2.56 | \$ 2.56 |
| 056-0143-002-0000 | SAFETY LIGHTS ONLY | \$ 0.00 | \$ 2.56 | \$ 2.56 |

**City of Rancho Cordova
Lighting District No. 2012-1
Fiscal Year 2022-23 Assessment Roll**

| APN | District Classification | Street Light Charge | Safety Light Charge | Total Assessment |
|-------------------|----------------------------|------------------------|------------------------|---------------------|
| 056-0143-003-0000 | SAFETY LIGHTS ONLY | \$ 0.00 | \$ 2.56 | \$ 2.56 |
| 056-0143-004-0000 | SAFETY LIGHTS ONLY | \$ 0.00 | \$ 2.56 | \$ 2.56 |
| 056-0144-001-0000 | SAFETY LIGHTS ONLY | \$ 0.00 | \$ 2.56 | \$ 2.56 |
| 056-0144-002-0000 | SAFETY LIGHTS ONLY | \$ 0.00 | \$ 2.56 | \$ 2.56 |
| 056-0144-003-0000 | SAFETY LIGHTS ONLY | \$ 0.00 | \$ 2.56 | \$ 2.56 |
| 056-0144-004-0000 | SAFETY LIGHTS ONLY | \$ 0.00 | \$ 2.56 | \$ 2.56 |
| 056-0144-005-0000 | SAFETY LIGHTS ONLY | \$ 0.00 | \$ 2.56 | \$ 2.56 |
| 056-0144-006-0000 | SAFETY LIGHTS ONLY | \$ 0.00 | \$ 2.56 | \$ 2.56 |
| 056-0144-007-0000 | SAFETY LIGHTS ONLY | \$ 0.00 | \$ 2.56 | \$ 2.56 |
| 056-0144-008-0000 | SAFETY LIGHTS ONLY | \$ 0.00 | \$ 2.56 | \$ 2.56 |
| 056-0144-009-0000 | SAFETY LIGHTS ONLY | \$ 0.00 | \$ 2.56 | \$ 2.56 |
| 056-0144-010-0000 | SAFETY LIGHTS ONLY | \$ 0.00 | \$ 2.56 | \$ 2.56 |
| 056-0144-011-0000 | SAFETY LIGHTS ONLY | \$ 0.00 | \$ 2.56 | \$ 2.56 |
| 056-0144-012-0000 | SAFETY LIGHTS ONLY | \$ 0.00 | \$ 2.56 | \$ 2.56 |
| 056-0144-013-0000 | SAFETY LIGHTS ONLY | \$ 0.00 | \$ 2.56 | \$ 2.56 |
| 056-0144-014-0000 | SAFETY LIGHTS ONLY | \$ 0.00 | \$ 2.56 | \$ 2.56 |
| 056-0144-015-0000 | SAFETY LIGHTS ONLY | \$ 0.00 | \$ 2.56 | \$ 2.56 |
| 056-0144-016-0000 | SAFETY LIGHTS ONLY | \$ 0.00 | \$ 2.56 | \$ 2.56 |
| 056-0144-017-0000 | SAFETY LIGHTS ONLY | \$ 0.00 | \$ 2.56 | \$ 2.56 |
| 056-0151-001-0000 | SAFETY LIGHTS ONLY | \$ 0.00 | \$ 2.56 | \$ 2.56 |
| 056-0151-002-0000 | SAFETY LIGHTS ONLY | \$ 0.00 | \$ 2.56 | \$ 2.56 |
| 056-0151-003-0000 | SAFETY LIGHTS ONLY | \$ 0.00 | \$ 2.56 | \$ 2.56 |
| 056-0151-004-0000 | SAFETY LIGHTS ONLY | \$ 0.00 | \$ 2.56 | \$ 2.56 |
| 056-0151-005-0000 | SAFETY LIGHTS ONLY | \$ 0.00 | \$ 2.56 | \$ 2.56 |
| 056-0151-006-0000 | SAFETY LIGHTS ONLY | \$ 0.00 | \$ 2.56 | \$ 2.56 |
| 056-0151-007-0000 | SAFETY LIGHTS ONLY | \$ 0.00 | \$ 2.56 | \$ 2.56 |
| 056-0151-008-0000 | SAFETY LIGHTS ONLY | \$ 0.00 | \$ 2.56 | \$ 2.56 |
| 056-0151-009-0000 | SAFETY LIGHTS ONLY | \$ 0.00 | \$ 2.56 | \$ 2.56 |
| 056-0151-010-0000 | SAFETY LIGHTS ONLY | \$ 0.00 | \$ 2.56 | \$ 2.56 |
| 056-0151-011-0000 | SAFETY LIGHTS ONLY | \$ 0.00 | \$ 2.56 | \$ 2.56 |
| 056-0151-012-0000 | SAFETY LIGHTS ONLY | \$ 0.00 | \$ 2.56 | \$ 2.56 |
| 056-0151-013-0000 | SAFETY LIGHTS ONLY | \$ 0.00 | \$ 2.56 | \$ 2.56 |
| 056-0151-014-0000 | SAFETY LIGHTS ONLY | \$ 0.00 | \$ 2.56 | \$ 2.56 |
| 056-0151-015-0000 | SAFETY LIGHTS ONLY | \$ 0.00 | \$ 2.56 | \$ 2.56 |
| 056-0151-016-0000 | SAFETY LIGHTS ONLY | \$ 0.00 | \$ 2.56 | \$ 2.56 |
| 056-0151-017-0000 | SAFETY LIGHTS ONLY | \$ 0.00 | \$ 2.56 | \$ 2.56 |
| 056-0151-018-0000 | SAFETY LIGHTS ONLY | \$ 0.00 | \$ 2.56 | \$ 2.56 |
| 056-0151-019-0000 | SAFETY LIGHTS ONLY | \$ 0.00 | \$ 2.56 | \$ 2.56 |
| 056-0151-020-0000 | SAFETY LIGHTS ONLY | \$ 0.00 | \$ 2.56 | \$ 2.56 |
| 056-0151-021-0000 | SAFETY LIGHTS ONLY | \$ 0.00 | \$ 2.56 | \$ 2.56 |
| 056-0151-022-0000 | SAFETY LIGHTS ONLY | \$ 0.00 | \$ 2.56 | \$ 2.56 |
| 056-0151-023-0000 | SAFETY LIGHTS ONLY | \$ 0.00 | \$ 2.56 | \$ 2.56 |
| 056-0151-024-0000 | SAFETY LIGHTS ONLY | \$ 0.00 | \$ 2.56 | \$ 2.56 |
| 056-0151-025-0000 | SAFETY LIGHTS ONLY | \$ 0.00 | \$ 2.56 | \$ 2.56 |

**City of Rancho Cordova
Lighting District No. 2012-1
Fiscal Year 2022-23 Assessment Roll**

| APN | District Classification | Street Light Charge | Safety Light Charge | Total Assessment |
|-------------------|----------------------------|------------------------|------------------------|---------------------|
| 056-0151-026-0000 | SAFETY LIGHTS ONLY | \$ 0.00 | \$ 2.56 | \$ 2.56 |
| 056-0151-027-0000 | SAFETY LIGHTS ONLY | \$ 0.00 | \$ 2.56 | \$ 2.56 |
| 056-0151-028-0000 | SAFETY LIGHTS ONLY | \$ 0.00 | \$ 2.56 | \$ 2.56 |
| 056-0151-029-0000 | SAFETY LIGHTS ONLY | \$ 0.00 | \$ 2.56 | \$ 2.56 |
| 056-0151-030-0000 | SAFETY LIGHTS ONLY | \$ 0.00 | \$ 2.56 | \$ 2.56 |
| 056-0151-031-0000 | SAFETY LIGHTS ONLY | \$ 0.00 | \$ 2.56 | \$ 2.56 |
| 056-0151-032-0000 | SAFETY LIGHTS ONLY | \$ 0.00 | \$ 2.56 | \$ 2.56 |
| 056-0151-033-0000 | SAFETY LIGHTS ONLY | \$ 0.00 | \$ 2.56 | \$ 2.56 |
| 056-0151-034-0000 | SAFETY LIGHTS ONLY | \$ 0.00 | \$ 2.56 | \$ 2.56 |
| 056-0152-001-0000 | SAFETY LIGHTS ONLY | \$ 0.00 | \$ 2.56 | \$ 2.56 |
| 056-0152-002-0000 | SAFETY LIGHTS ONLY | \$ 0.00 | \$ 2.56 | \$ 2.56 |
| 056-0152-003-0000 | SAFETY LIGHTS ONLY | \$ 0.00 | \$ 2.56 | \$ 2.56 |
| 056-0152-004-0000 | SAFETY LIGHTS ONLY | \$ 0.00 | \$ 2.56 | \$ 2.56 |
| 056-0152-005-0000 | SAFETY LIGHTS ONLY | \$ 0.00 | \$ 2.56 | \$ 2.56 |
| 056-0152-006-0000 | SAFETY LIGHTS ONLY | \$ 0.00 | \$ 2.56 | \$ 2.56 |
| 056-0152-007-0000 | SAFETY LIGHTS ONLY | \$ 0.00 | \$ 2.56 | \$ 2.56 |
| 056-0152-008-0000 | SAFETY LIGHTS ONLY | \$ 0.00 | \$ 2.56 | \$ 2.56 |
| 056-0152-009-0000 | SAFETY LIGHTS ONLY | \$ 0.00 | \$ 2.56 | \$ 2.56 |
| 056-0152-010-0000 | SAFETY LIGHTS ONLY | \$ 0.00 | \$ 2.56 | \$ 2.56 |
| 056-0152-011-0000 | SAFETY LIGHTS ONLY | \$ 0.00 | \$ 2.56 | \$ 2.56 |
| 056-0152-012-0000 | SAFETY LIGHTS ONLY | \$ 0.00 | \$ 2.56 | \$ 2.56 |
| 056-0152-013-0000 | SAFETY LIGHTS ONLY | \$ 0.00 | \$ 2.56 | \$ 2.56 |
| 056-0152-014-0000 | SAFETY LIGHTS ONLY | \$ 0.00 | \$ 2.56 | \$ 2.56 |
| 056-0152-015-0000 | SAFETY LIGHTS ONLY | \$ 0.00 | \$ 2.56 | \$ 2.56 |
| 056-0152-016-0000 | SAFETY LIGHTS ONLY | \$ 0.00 | \$ 2.56 | \$ 2.56 |
| 056-0152-017-0000 | SAFETY LIGHTS ONLY | \$ 0.00 | \$ 2.56 | \$ 2.56 |
| 056-0152-018-0000 | SAFETY LIGHTS ONLY | \$ 0.00 | \$ 2.56 | \$ 2.56 |
| 056-0152-019-0000 | SAFETY LIGHTS ONLY | \$ 0.00 | \$ 2.56 | \$ 2.56 |
| 056-0152-020-0000 | SAFETY LIGHTS ONLY | \$ 0.00 | \$ 2.56 | \$ 2.56 |
| 056-0152-021-0000 | SAFETY LIGHTS ONLY | \$ 0.00 | \$ 2.56 | \$ 2.56 |
| 056-0152-022-0000 | SAFETY LIGHTS ONLY | \$ 0.00 | \$ 2.56 | \$ 2.56 |
| 056-0153-001-0000 | SAFETY LIGHTS ONLY | \$ 0.00 | \$ 2.56 | \$ 2.56 |
| 056-0153-002-0000 | SAFETY LIGHTS ONLY | \$ 0.00 | \$ 2.56 | \$ 2.56 |
| 056-0153-003-0000 | SAFETY LIGHTS ONLY | \$ 0.00 | \$ 2.56 | \$ 2.56 |
| 056-0153-004-0000 | SAFETY LIGHTS ONLY | \$ 0.00 | \$ 2.56 | \$ 2.56 |
| 056-0153-005-0000 | SAFETY LIGHTS ONLY | \$ 0.00 | \$ 2.56 | \$ 2.56 |
| 056-0153-006-0000 | SAFETY LIGHTS ONLY | \$ 0.00 | \$ 2.56 | \$ 2.56 |
| 056-0153-007-0000 | SAFETY LIGHTS ONLY | \$ 0.00 | \$ 2.56 | \$ 2.56 |
| 056-0153-008-0000 | SAFETY LIGHTS ONLY | \$ 0.00 | \$ 2.56 | \$ 2.56 |
| 056-0153-009-0000 | SAFETY LIGHTS ONLY | \$ 0.00 | \$ 2.56 | \$ 2.56 |
| 056-0153-010-0000 | SAFETY LIGHTS ONLY | \$ 0.00 | \$ 2.56 | \$ 2.56 |
| 056-0153-011-0000 | SAFETY LIGHTS ONLY | \$ 0.00 | \$ 2.56 | \$ 2.56 |
| 056-0153-012-0000 | SAFETY LIGHTS ONLY | \$ 0.00 | \$ 2.56 | \$ 2.56 |
| 056-0153-013-0000 | SAFETY LIGHTS ONLY | \$ 0.00 | \$ 2.56 | \$ 2.56 |

**City of Rancho Cordova
Lighting District No. 2012-1
Fiscal Year 2022-23 Assessment Roll**

| APN | District Classification | Street Light Charge | Safety Light Charge | Total Assessment |
|-------------------|----------------------------|------------------------|------------------------|---------------------|
| 056-0153-014-0000 | SAFETY LIGHTS ONLY | \$ 0.00 | \$ 2.56 | \$ 2.56 |
| 056-0153-015-0000 | SAFETY LIGHTS ONLY | \$ 0.00 | \$ 2.56 | \$ 2.56 |
| 056-0153-016-0000 | SAFETY LIGHTS ONLY | \$ 0.00 | \$ 2.56 | \$ 2.56 |
| 056-0153-017-0000 | SAFETY LIGHTS ONLY | \$ 0.00 | \$ 2.56 | \$ 2.56 |
| 056-0153-018-0000 | SAFETY LIGHTS ONLY | \$ 0.00 | \$ 2.56 | \$ 2.56 |
| 056-0153-019-0000 | SAFETY LIGHTS ONLY | \$ 0.00 | \$ 2.56 | \$ 2.56 |
| 056-0153-020-0000 | SAFETY LIGHTS ONLY | \$ 0.00 | \$ 2.56 | \$ 2.56 |
| 056-0153-021-0000 | SAFETY LIGHTS ONLY | \$ 0.00 | \$ 2.56 | \$ 2.56 |
| 056-0153-022-0000 | SAFETY LIGHTS ONLY | \$ 0.00 | \$ 2.56 | \$ 2.56 |
| 056-0153-023-0000 | SAFETY LIGHTS ONLY | \$ 0.00 | \$ 2.56 | \$ 2.56 |
| 056-0153-024-0000 | SAFETY LIGHTS ONLY | \$ 0.00 | \$ 2.56 | \$ 2.56 |
| 056-0153-025-0000 | SAFETY LIGHTS ONLY | \$ 0.00 | \$ 2.56 | \$ 2.56 |
| 056-0154-001-0000 | SAFETY LIGHTS ONLY | \$ 0.00 | \$ 2.56 | \$ 2.56 |
| 056-0154-002-0000 | SAFETY LIGHTS ONLY | \$ 0.00 | \$ 2.56 | \$ 2.56 |
| 056-0154-003-0000 | SAFETY LIGHTS ONLY | \$ 0.00 | \$ 2.56 | \$ 2.56 |
| 056-0154-004-0000 | SAFETY LIGHTS ONLY | \$ 0.00 | \$ 2.56 | \$ 2.56 |
| 056-0154-005-0000 | SAFETY LIGHTS ONLY | \$ 0.00 | \$ 2.56 | \$ 2.56 |
| 056-0154-006-0000 | SAFETY LIGHTS ONLY | \$ 0.00 | \$ 2.56 | \$ 2.56 |
| 056-0154-007-0000 | SAFETY LIGHTS ONLY | \$ 0.00 | \$ 2.56 | \$ 2.56 |
| 056-0155-001-0000 | RESIDENTIAL | \$ 15.32 | \$ 2.56 | \$ 17.88 |
| 056-0155-002-0000 | SAFETY LIGHTS ONLY | \$ 0.00 | \$ 2.56 | \$ 2.56 |
| 056-0155-003-0000 | SAFETY LIGHTS ONLY | \$ 0.00 | \$ 2.56 | \$ 2.56 |
| 056-0155-004-0000 | SAFETY LIGHTS ONLY | \$ 0.00 | \$ 2.56 | \$ 2.56 |
| 056-0155-005-0000 | SAFETY LIGHTS ONLY | \$ 0.00 | \$ 2.56 | \$ 2.56 |
| 056-0155-006-0000 | SAFETY LIGHTS ONLY | \$ 0.00 | \$ 2.56 | \$ 2.56 |
| 056-0161-001-0000 | SAFETY LIGHTS ONLY | \$ 0.00 | \$ 2.56 | \$ 2.56 |
| 056-0161-002-0000 | SAFETY LIGHTS ONLY | \$ 0.00 | \$ 2.56 | \$ 2.56 |
| 056-0161-003-0000 | SAFETY LIGHTS ONLY | \$ 0.00 | \$ 2.56 | \$ 2.56 |
| 056-0161-004-0000 | SAFETY LIGHTS ONLY | \$ 0.00 | \$ 2.56 | \$ 2.56 |
| 056-0161-005-0000 | SAFETY LIGHTS ONLY | \$ 0.00 | \$ 2.56 | \$ 2.56 |
| 056-0161-006-0000 | SAFETY LIGHTS ONLY | \$ 0.00 | \$ 2.56 | \$ 2.56 |
| 056-0161-007-0000 | SAFETY LIGHTS ONLY | \$ 0.00 | \$ 2.56 | \$ 2.56 |
| 056-0161-008-0000 | SAFETY LIGHTS ONLY | \$ 0.00 | \$ 2.56 | \$ 2.56 |
| 056-0161-009-0000 | SAFETY LIGHTS ONLY | \$ 0.00 | \$ 2.56 | \$ 2.56 |
| 056-0161-010-0000 | SAFETY LIGHTS ONLY | \$ 0.00 | \$ 2.56 | \$ 2.56 |
| 056-0161-011-0000 | SAFETY LIGHTS ONLY | \$ 0.00 | \$ 2.56 | \$ 2.56 |
| 056-0162-001-0000 | SAFETY LIGHTS ONLY | \$ 0.00 | \$ 2.56 | \$ 2.56 |
| 056-0162-002-0000 | SAFETY LIGHTS ONLY | \$ 0.00 | \$ 2.56 | \$ 2.56 |
| 056-0162-003-0000 | SAFETY LIGHTS ONLY | \$ 0.00 | \$ 2.56 | \$ 2.56 |
| 056-0162-004-0000 | SAFETY LIGHTS ONLY | \$ 0.00 | \$ 2.56 | \$ 2.56 |
| 056-0162-005-0000 | SAFETY LIGHTS ONLY | \$ 0.00 | \$ 2.56 | \$ 2.56 |
| 056-0162-006-0000 | SAFETY LIGHTS ONLY | \$ 0.00 | \$ 2.56 | \$ 2.56 |
| 056-0162-007-0000 | SAFETY LIGHTS ONLY | \$ 0.00 | \$ 2.56 | \$ 2.56 |
| 056-0162-008-0000 | SAFETY LIGHTS ONLY | \$ 0.00 | \$ 2.56 | \$ 2.56 |

**City of Rancho Cordova
Lighting District No. 2012-1
Fiscal Year 2022-23 Assessment Roll**

| APN | District Classification | Street Light Charge | Safety Light Charge | Total Assessment |
|-------------------|----------------------------|------------------------|------------------------|---------------------|
| 056-0162-009-0000 | SAFETY LIGHTS ONLY | \$ 0.00 | \$ 2.56 | \$ 2.56 |
| 056-0162-010-0000 | SAFETY LIGHTS ONLY | \$ 0.00 | \$ 2.56 | \$ 2.56 |
| 056-0162-011-0000 | SAFETY LIGHTS ONLY | \$ 0.00 | \$ 2.56 | \$ 2.56 |
| 056-0162-012-0000 | SAFETY LIGHTS ONLY | \$ 0.00 | \$ 2.56 | \$ 2.56 |
| 056-0162-013-0000 | SAFETY LIGHTS ONLY | \$ 0.00 | \$ 2.56 | \$ 2.56 |
| 056-0162-014-0000 | SAFETY LIGHTS ONLY | \$ 0.00 | \$ 2.56 | \$ 2.56 |
| 056-0162-015-0000 | SAFETY LIGHTS ONLY | \$ 0.00 | \$ 2.56 | \$ 2.56 |
| 056-0162-018-0000 | SAFETY LIGHTS ONLY | \$ 0.00 | \$ 2.56 | \$ 2.56 |
| 056-0162-019-0000 | SAFETY LIGHTS ONLY | \$ 0.00 | \$ 2.56 | \$ 2.56 |
| 056-0162-020-0000 | SAFETY LIGHTS ONLY | \$ 0.00 | \$ 2.56 | \$ 2.56 |
| 056-0163-001-0000 | SAFETY LIGHTS ONLY | \$ 0.00 | \$ 2.56 | \$ 2.56 |
| 056-0163-002-0000 | SAFETY LIGHTS ONLY | \$ 0.00 | \$ 2.56 | \$ 2.56 |
| 056-0163-003-0000 | SAFETY LIGHTS ONLY | \$ 0.00 | \$ 2.56 | \$ 2.56 |
| 056-0163-004-0000 | SAFETY LIGHTS ONLY | \$ 0.00 | \$ 2.56 | \$ 2.56 |
| 056-0163-005-0000 | SAFETY LIGHTS ONLY | \$ 0.00 | \$ 2.56 | \$ 2.56 |
| 056-0163-006-0000 | SAFETY LIGHTS ONLY | \$ 0.00 | \$ 2.56 | \$ 2.56 |
| 056-0163-007-0000 | SAFETY LIGHTS ONLY | \$ 0.00 | \$ 2.56 | \$ 2.56 |
| 056-0163-008-0000 | SAFETY LIGHTS ONLY | \$ 0.00 | \$ 2.56 | \$ 2.56 |
| 056-0163-009-0000 | SAFETY LIGHTS ONLY | \$ 0.00 | \$ 2.56 | \$ 2.56 |
| 056-0163-010-0000 | SAFETY LIGHTS ONLY | \$ 0.00 | \$ 2.56 | \$ 2.56 |
| 056-0163-011-0000 | SAFETY LIGHTS ONLY | \$ 0.00 | \$ 2.56 | \$ 2.56 |
| 056-0163-012-0000 | SAFETY LIGHTS ONLY | \$ 0.00 | \$ 2.56 | \$ 2.56 |
| 056-0163-013-0000 | SAFETY LIGHTS ONLY | \$ 0.00 | \$ 2.56 | \$ 2.56 |
| 056-0164-001-0000 | SAFETY LIGHTS ONLY | \$ 0.00 | \$ 2.56 | \$ 2.56 |
| 056-0164-002-0000 | SAFETY LIGHTS ONLY | \$ 0.00 | \$ 2.56 | \$ 2.56 |
| 056-0164-003-0000 | SAFETY LIGHTS ONLY | \$ 0.00 | \$ 2.56 | \$ 2.56 |
| 056-0164-004-0000 | SAFETY LIGHTS ONLY | \$ 0.00 | \$ 2.56 | \$ 2.56 |
| 056-0164-005-0000 | SAFETY LIGHTS ONLY | \$ 0.00 | \$ 2.56 | \$ 2.56 |
| 056-0171-001-0000 | SAFETY LIGHTS ONLY | \$ 0.00 | \$ 2.56 | \$ 2.56 |
| 056-0172-001-0000 | SAFETY LIGHTS ONLY | \$ 0.00 | \$ 2.56 | \$ 2.56 |
| 056-0172-002-0000 | SAFETY LIGHTS ONLY | \$ 0.00 | \$ 2.56 | \$ 2.56 |
| 056-0172-003-0000 | SAFETY LIGHTS ONLY | \$ 0.00 | \$ 2.56 | \$ 2.56 |
| 056-0172-004-0000 | SAFETY LIGHTS ONLY | \$ 0.00 | \$ 2.56 | \$ 2.56 |
| 056-0172-005-0000 | SAFETY LIGHTS ONLY | \$ 0.00 | \$ 2.56 | \$ 2.56 |
| 056-0172-006-0000 | SAFETY LIGHTS ONLY | \$ 0.00 | \$ 2.56 | \$ 2.56 |
| 056-0172-007-0000 | SAFETY LIGHTS ONLY | \$ 0.00 | \$ 2.56 | \$ 2.56 |
| 056-0172-008-0000 | SAFETY LIGHTS ONLY | \$ 0.00 | \$ 2.56 | \$ 2.56 |
| 056-0172-009-0000 | SAFETY LIGHTS ONLY | \$ 0.00 | \$ 2.56 | \$ 2.56 |
| 056-0172-010-0000 | SAFETY LIGHTS ONLY | \$ 0.00 | \$ 2.56 | \$ 2.56 |
| 056-0172-011-0000 | SAFETY LIGHTS ONLY | \$ 0.00 | \$ 2.56 | \$ 2.56 |
| 056-0172-012-0000 | SAFETY LIGHTS ONLY | \$ 0.00 | \$ 2.56 | \$ 2.56 |
| 056-0172-013-0000 | SAFETY LIGHTS ONLY | \$ 0.00 | \$ 2.56 | \$ 2.56 |
| 056-0172-014-0000 | SAFETY LIGHTS ONLY | \$ 0.00 | \$ 2.56 | \$ 2.56 |
| 056-0172-015-0000 | SAFETY LIGHTS ONLY | \$ 0.00 | \$ 2.56 | \$ 2.56 |

**City of Rancho Cordova
Lighting District No. 2012-1
Fiscal Year 2022-23 Assessment Roll**

| APN | District Classification | Street Light Charge | Safety Light Charge | Total Assessment |
|-------------------|--------------------------------|----------------------------|----------------------------|-------------------------|
| 056-0172-016-0000 | SAFETY LIGHTS ONLY | \$ 0.00 | \$ 2.56 | \$ 2.56 |
| 056-0173-001-0000 | SAFETY LIGHTS ONLY | \$ 0.00 | \$ 2.56 | \$ 2.56 |
| 056-0173-002-0000 | SAFETY LIGHTS ONLY | \$ 0.00 | \$ 2.56 | \$ 2.56 |
| 056-0173-003-0000 | SAFETY LIGHTS ONLY | \$ 0.00 | \$ 2.56 | \$ 2.56 |
| 056-0173-004-0000 | SAFETY LIGHTS ONLY | \$ 0.00 | \$ 2.56 | \$ 2.56 |
| 056-0173-005-0000 | SAFETY LIGHTS ONLY | \$ 0.00 | \$ 2.56 | \$ 2.56 |
| 056-0173-006-0000 | SAFETY LIGHTS ONLY | \$ 0.00 | \$ 2.56 | \$ 2.56 |
| 056-0173-007-0000 | SAFETY LIGHTS ONLY | \$ 0.00 | \$ 2.56 | \$ 2.56 |
| 056-0173-008-0000 | SAFETY LIGHTS ONLY | \$ 0.00 | \$ 2.56 | \$ 2.56 |
| 056-0173-009-0000 | SAFETY LIGHTS ONLY | \$ 0.00 | \$ 2.56 | \$ 2.56 |
| 056-0173-010-0000 | SAFETY LIGHTS ONLY | \$ 0.00 | \$ 2.56 | \$ 2.56 |
| 056-0173-011-0000 | SAFETY LIGHTS ONLY | \$ 0.00 | \$ 2.56 | \$ 2.56 |
| 056-0174-001-0000 | SAFETY LIGHTS ONLY | \$ 0.00 | \$ 2.56 | \$ 2.56 |
| 056-0174-002-0000 | SAFETY LIGHTS ONLY | \$ 0.00 | \$ 2.56 | \$ 2.56 |
| 056-0174-003-0000 | SAFETY LIGHTS ONLY | \$ 0.00 | \$ 2.56 | \$ 2.56 |
| 056-0174-004-0000 | SAFETY LIGHTS ONLY | \$ 0.00 | \$ 2.56 | \$ 2.56 |
| 056-0174-005-0000 | SAFETY LIGHTS ONLY | \$ 0.00 | \$ 2.56 | \$ 2.56 |
| 056-0174-006-0000 | SAFETY LIGHTS ONLY | \$ 0.00 | \$ 2.56 | \$ 2.56 |
| 056-0174-007-0000 | SAFETY LIGHTS ONLY | \$ 0.00 | \$ 2.56 | \$ 2.56 |
| 056-0174-008-0000 | SAFETY LIGHTS ONLY | \$ 0.00 | \$ 2.56 | \$ 2.56 |
| 056-0174-009-0000 | SAFETY LIGHTS ONLY | \$ 0.00 | \$ 2.56 | \$ 2.56 |
| 056-0174-010-0000 | SAFETY LIGHTS ONLY | \$ 0.00 | \$ 2.56 | \$ 2.56 |
| 056-0174-011-0000 | SAFETY LIGHTS ONLY | \$ 0.00 | \$ 2.56 | \$ 2.56 |
| 056-0174-012-0000 | SAFETY LIGHTS ONLY | \$ 0.00 | \$ 2.56 | \$ 2.56 |
| 056-0174-013-0000 | SAFETY LIGHTS ONLY | \$ 0.00 | \$ 2.56 | \$ 2.56 |
| 056-0174-014-0000 | SAFETY LIGHTS ONLY | \$ 0.00 | \$ 2.56 | \$ 2.56 |
| 056-0174-015-0000 | SAFETY LIGHTS ONLY | \$ 0.00 | \$ 2.56 | \$ 2.56 |
| 056-0174-016-0000 | SAFETY LIGHTS ONLY | \$ 0.00 | \$ 2.56 | \$ 2.56 |
| 056-0174-017-0000 | SAFETY LIGHTS ONLY | \$ 0.00 | \$ 2.56 | \$ 2.56 |
| 056-0174-018-0000 | SAFETY LIGHTS ONLY | \$ 0.00 | \$ 2.56 | \$ 2.56 |
| 056-0174-019-0000 | SAFETY LIGHTS ONLY | \$ 0.00 | \$ 2.56 | \$ 2.56 |
| 056-0181-001-0000 | SAFETY LIGHTS ONLY | \$ 0.00 | \$ 2.56 | \$ 2.56 |
| 056-0181-002-0000 | SAFETY LIGHTS ONLY | \$ 0.00 | \$ 2.56 | \$ 2.56 |
| 056-0181-003-0000 | SAFETY LIGHTS ONLY | \$ 0.00 | \$ 2.56 | \$ 2.56 |
| 056-0181-004-0000 | SAFETY LIGHTS ONLY | \$ 0.00 | \$ 2.56 | \$ 2.56 |
| 056-0181-005-0000 | SAFETY LIGHTS ONLY | \$ 0.00 | \$ 2.56 | \$ 2.56 |
| 056-0181-006-0000 | SAFETY LIGHTS ONLY | \$ 0.00 | \$ 2.56 | \$ 2.56 |
| 056-0181-007-0000 | SAFETY LIGHTS ONLY | \$ 0.00 | \$ 2.56 | \$ 2.56 |
| 056-0181-008-0000 | SAFETY LIGHTS ONLY | \$ 0.00 | \$ 2.56 | \$ 2.56 |
| 056-0181-009-0000 | SAFETY LIGHTS ONLY | \$ 0.00 | \$ 2.56 | \$ 2.56 |
| 056-0181-010-0000 | SAFETY LIGHTS ONLY | \$ 0.00 | \$ 2.56 | \$ 2.56 |
| 056-0181-011-0000 | SAFETY LIGHTS ONLY | \$ 0.00 | \$ 2.56 | \$ 2.56 |
| 056-0181-012-0000 | SAFETY LIGHTS ONLY | \$ 0.00 | \$ 2.56 | \$ 2.56 |
| 056-0181-013-0000 | SAFETY LIGHTS ONLY | \$ 0.00 | \$ 2.56 | \$ 2.56 |

**City of Rancho Cordova
Lighting District No. 2012-1
Fiscal Year 2022-23 Assessment Roll**

| APN | District Classification | Street Light Charge | Safety Light Charge | Total Assessment |
|-------------------|----------------------------|------------------------|------------------------|---------------------|
| 056-0181-014-0000 | SAFETY LIGHTS ONLY | \$ 0.00 | \$ 2.56 | \$ 2.56 |
| 056-0182-001-0000 | SAFETY LIGHTS ONLY | \$ 0.00 | \$ 2.56 | \$ 2.56 |
| 056-0182-002-0000 | SAFETY LIGHTS ONLY | \$ 0.00 | \$ 2.56 | \$ 2.56 |
| 056-0182-003-0000 | SAFETY LIGHTS ONLY | \$ 0.00 | \$ 2.56 | \$ 2.56 |
| 056-0182-004-0000 | SAFETY LIGHTS ONLY | \$ 0.00 | \$ 2.56 | \$ 2.56 |
| 056-0182-005-0000 | SAFETY LIGHTS ONLY | \$ 0.00 | \$ 2.56 | \$ 2.56 |
| 056-0182-006-0000 | SAFETY LIGHTS ONLY | \$ 0.00 | \$ 2.56 | \$ 2.56 |
| 056-0182-007-0000 | SAFETY LIGHTS ONLY | \$ 0.00 | \$ 2.56 | \$ 2.56 |
| 056-0182-008-0000 | SAFETY LIGHTS ONLY | \$ 0.00 | \$ 2.56 | \$ 2.56 |
| 056-0182-009-0000 | SAFETY LIGHTS ONLY | \$ 0.00 | \$ 2.56 | \$ 2.56 |
| 056-0182-010-0000 | SAFETY LIGHTS ONLY | \$ 0.00 | \$ 2.56 | \$ 2.56 |
| 056-0182-011-0000 | SAFETY LIGHTS ONLY | \$ 0.00 | \$ 2.56 | \$ 2.56 |
| 056-0182-012-0000 | SAFETY LIGHTS ONLY | \$ 0.00 | \$ 2.56 | \$ 2.56 |
| 056-0182-013-0000 | SAFETY LIGHTS ONLY | \$ 0.00 | \$ 2.56 | \$ 2.56 |
| 056-0182-014-0000 | SAFETY LIGHTS ONLY | \$ 0.00 | \$ 2.56 | \$ 2.56 |
| 056-0182-015-0000 | SAFETY LIGHTS ONLY | \$ 0.00 | \$ 2.56 | \$ 2.56 |
| 056-0182-016-0000 | SAFETY LIGHTS ONLY | \$ 0.00 | \$ 2.56 | \$ 2.56 |
| 056-0182-017-0000 | SAFETY LIGHTS ONLY | \$ 0.00 | \$ 2.56 | \$ 2.56 |
| 056-0182-018-0000 | SAFETY LIGHTS ONLY | \$ 0.00 | \$ 2.56 | \$ 2.56 |
| 056-0182-019-0000 | SAFETY LIGHTS ONLY | \$ 0.00 | \$ 2.56 | \$ 2.56 |
| 056-0182-020-0000 | SAFETY LIGHTS ONLY | \$ 0.00 | \$ 2.56 | \$ 2.56 |
| 056-0182-021-0000 | SAFETY LIGHTS ONLY | \$ 0.00 | \$ 2.56 | \$ 2.56 |
| 056-0182-022-0000 | SAFETY LIGHTS ONLY | \$ 0.00 | \$ 2.56 | \$ 2.56 |
| 056-0183-001-0000 | SAFETY LIGHTS ONLY | \$ 0.00 | \$ 2.56 | \$ 2.56 |
| 056-0183-002-0000 | SAFETY LIGHTS ONLY | \$ 0.00 | \$ 2.56 | \$ 2.56 |
| 056-0184-001-0000 | SAFETY LIGHTS ONLY | \$ 0.00 | \$ 2.56 | \$ 2.56 |
| 056-0184-002-0000 | SAFETY LIGHTS ONLY | \$ 0.00 | \$ 2.56 | \$ 2.56 |
| 056-0185-001-0000 | SAFETY LIGHTS ONLY | \$ 0.00 | \$ 2.56 | \$ 2.56 |
| 056-0191-001-0000 | SAFETY LIGHTS ONLY | \$ 0.00 | \$ 2.56 | \$ 2.56 |
| 056-0191-002-0000 | SAFETY LIGHTS ONLY | \$ 0.00 | \$ 2.56 | \$ 2.56 |
| 056-0191-003-0000 | SAFETY LIGHTS ONLY | \$ 0.00 | \$ 2.56 | \$ 2.56 |
| 056-0191-004-0000 | SAFETY LIGHTS ONLY | \$ 0.00 | \$ 2.56 | \$ 2.56 |
| 056-0191-005-0000 | SAFETY LIGHTS ONLY | \$ 0.00 | \$ 2.56 | \$ 2.56 |
| 056-0191-006-0000 | SAFETY LIGHTS ONLY | \$ 0.00 | \$ 2.56 | \$ 2.56 |
| 056-0191-007-0000 | SAFETY LIGHTS ONLY | \$ 0.00 | \$ 2.56 | \$ 2.56 |
| 056-0191-008-0000 | SAFETY LIGHTS ONLY | \$ 0.00 | \$ 2.56 | \$ 2.56 |
| 056-0191-009-0000 | SAFETY LIGHTS ONLY | \$ 0.00 | \$ 2.56 | \$ 2.56 |
| 056-0191-010-0000 | SAFETY LIGHTS ONLY | \$ 0.00 | \$ 2.56 | \$ 2.56 |
| 056-0192-001-0000 | SAFETY LIGHTS ONLY | \$ 0.00 | \$ 2.56 | \$ 2.56 |
| 056-0192-002-0000 | SAFETY LIGHTS ONLY | \$ 0.00 | \$ 2.56 | \$ 2.56 |
| 056-0192-003-0000 | SAFETY LIGHTS ONLY | \$ 0.00 | \$ 2.56 | \$ 2.56 |
| 056-0192-004-0000 | SAFETY LIGHTS ONLY | \$ 0.00 | \$ 2.56 | \$ 2.56 |
| 056-0192-005-0000 | SAFETY LIGHTS ONLY | \$ 0.00 | \$ 2.56 | \$ 2.56 |
| 056-0192-006-0000 | SAFETY LIGHTS ONLY | \$ 0.00 | \$ 2.56 | \$ 2.56 |

**City of Rancho Cordova
Lighting District No. 2012-1
Fiscal Year 2022-23 Assessment Roll**

| APN | District Classification | Street Light Charge | Safety Light Charge | Total Assessment |
|-------------------|----------------------------|------------------------|------------------------|---------------------|
| 056-0192-007-0000 | SAFETY LIGHTS ONLY | \$ 0.00 | \$ 2.56 | \$ 2.56 |
| 056-0193-001-0000 | SAFETY LIGHTS ONLY | \$ 0.00 | \$ 2.56 | \$ 2.56 |
| 056-0193-002-0000 | SAFETY LIGHTS ONLY | \$ 0.00 | \$ 2.56 | \$ 2.56 |
| 056-0193-003-0000 | SAFETY LIGHTS ONLY | \$ 0.00 | \$ 2.56 | \$ 2.56 |
| 056-0193-004-0000 | SAFETY LIGHTS ONLY | \$ 0.00 | \$ 2.56 | \$ 2.56 |
| 056-0193-005-0000 | SAFETY LIGHTS ONLY | \$ 0.00 | \$ 2.56 | \$ 2.56 |
| 056-0193-006-0000 | SAFETY LIGHTS ONLY | \$ 0.00 | \$ 2.56 | \$ 2.56 |
| 056-0194-001-0000 | SAFETY LIGHTS ONLY | \$ 0.00 | \$ 2.56 | \$ 2.56 |
| 056-0194-002-0000 | SAFETY LIGHTS ONLY | \$ 0.00 | \$ 2.56 | \$ 2.56 |
| 056-0195-001-0000 | SAFETY LIGHTS ONLY | \$ 0.00 | \$ 2.56 | \$ 2.56 |
| 056-0195-002-0000 | SAFETY LIGHTS ONLY | \$ 0.00 | \$ 2.56 | \$ 2.56 |
| 056-0195-003-0000 | SAFETY LIGHTS ONLY | \$ 0.00 | \$ 2.56 | \$ 2.56 |
| 056-0195-004-0000 | SAFETY LIGHTS ONLY | \$ 0.00 | \$ 2.56 | \$ 2.56 |
| 056-0195-005-0000 | SAFETY LIGHTS ONLY | \$ 0.00 | \$ 2.56 | \$ 2.56 |
| 056-0195-006-0000 | SAFETY LIGHTS ONLY | \$ 0.00 | \$ 2.56 | \$ 2.56 |
| 056-0195-007-0000 | SAFETY LIGHTS ONLY | \$ 0.00 | \$ 2.56 | \$ 2.56 |
| 056-0195-008-0000 | SAFETY LIGHTS ONLY | \$ 0.00 | \$ 2.56 | \$ 2.56 |
| 056-0195-009-0000 | SAFETY LIGHTS ONLY | \$ 0.00 | \$ 2.56 | \$ 2.56 |
| 056-0195-010-0000 | SAFETY LIGHTS ONLY | \$ 0.00 | \$ 2.56 | \$ 2.56 |
| 056-0195-011-0000 | SAFETY LIGHTS ONLY | \$ 0.00 | \$ 2.56 | \$ 2.56 |
| 056-0195-012-0000 | SAFETY LIGHTS ONLY | \$ 0.00 | \$ 2.56 | \$ 2.56 |
| 056-0195-013-0000 | SAFETY LIGHTS ONLY | \$ 0.00 | \$ 2.56 | \$ 2.56 |
| 056-0195-014-0000 | SAFETY LIGHTS ONLY | \$ 0.00 | \$ 2.56 | \$ 2.56 |
| 056-0195-015-0000 | SAFETY LIGHTS ONLY | \$ 0.00 | \$ 2.56 | \$ 2.56 |
| 056-0195-016-0000 | SAFETY LIGHTS ONLY | \$ 0.00 | \$ 2.56 | \$ 2.56 |
| 056-0195-017-0000 | SAFETY LIGHTS ONLY | \$ 0.00 | \$ 2.56 | \$ 2.56 |
| 056-0196-001-0000 | SAFETY LIGHTS ONLY | \$ 0.00 | \$ 2.56 | \$ 2.56 |
| 056-0196-002-0000 | SAFETY LIGHTS ONLY | \$ 0.00 | \$ 2.56 | \$ 2.56 |
| 056-0196-003-0000 | SAFETY LIGHTS ONLY | \$ 0.00 | \$ 2.56 | \$ 2.56 |
| 056-0196-004-0000 | SAFETY LIGHTS ONLY | \$ 0.00 | \$ 2.56 | \$ 2.56 |
| 056-0196-005-0000 | SAFETY LIGHTS ONLY | \$ 0.00 | \$ 2.56 | \$ 2.56 |
| 056-0196-006-0000 | SAFETY LIGHTS ONLY | \$ 0.00 | \$ 2.56 | \$ 2.56 |
| 056-0196-007-0000 | SAFETY LIGHTS ONLY | \$ 0.00 | \$ 2.56 | \$ 2.56 |
| 056-0196-008-0000 | SAFETY LIGHTS ONLY | \$ 0.00 | \$ 2.56 | \$ 2.56 |
| 056-0196-009-0000 | SAFETY LIGHTS ONLY | \$ 0.00 | \$ 2.56 | \$ 2.56 |
| 056-0197-001-0000 | SAFETY LIGHTS ONLY | \$ 0.00 | \$ 2.56 | \$ 2.56 |
| 056-0197-002-0000 | SAFETY LIGHTS ONLY | \$ 0.00 | \$ 2.56 | \$ 2.56 |
| 056-0197-003-0000 | SAFETY LIGHTS ONLY | \$ 0.00 | \$ 2.56 | \$ 2.56 |
| 056-0197-004-0000 | SAFETY LIGHTS ONLY | \$ 0.00 | \$ 2.56 | \$ 2.56 |
| 056-0197-005-0000 | SAFETY LIGHTS ONLY | \$ 0.00 | \$ 2.56 | \$ 2.56 |
| 056-0197-006-0000 | SAFETY LIGHTS ONLY | \$ 0.00 | \$ 2.56 | \$ 2.56 |
| 056-0198-001-0000 | SAFETY LIGHTS ONLY | \$ 0.00 | \$ 2.56 | \$ 2.56 |
| 056-0201-001-0000 | SAFETY LIGHTS ONLY | \$ 0.00 | \$ 2.56 | \$ 2.56 |
| 056-0201-002-0000 | SAFETY LIGHTS ONLY | \$ 0.00 | \$ 2.56 | \$ 2.56 |

**City of Rancho Cordova
Lighting District No. 2012-1
Fiscal Year 2022-23 Assessment Roll**

| APN | District Classification | Street Light Charge | Safety Light Charge | Total Assessment |
|-------------------|----------------------------|------------------------|------------------------|---------------------|
| 056-0201-003-0000 | SAFETY LIGHTS ONLY | \$ 0.00 | \$ 2.56 | \$ 2.56 |
| 056-0201-004-0000 | SAFETY LIGHTS ONLY | \$ 0.00 | \$ 2.56 | \$ 2.56 |
| 056-0201-005-0000 | SAFETY LIGHTS ONLY | \$ 0.00 | \$ 2.56 | \$ 2.56 |
| 056-0201-006-0000 | SAFETY LIGHTS ONLY | \$ 0.00 | \$ 2.56 | \$ 2.56 |
| 056-0201-007-0000 | SAFETY LIGHTS ONLY | \$ 0.00 | \$ 2.56 | \$ 2.56 |
| 056-0202-001-0000 | SAFETY LIGHTS ONLY | \$ 0.00 | \$ 2.56 | \$ 2.56 |
| 056-0202-002-0000 | SAFETY LIGHTS ONLY | \$ 0.00 | \$ 2.56 | \$ 2.56 |
| 056-0202-003-0000 | SAFETY LIGHTS ONLY | \$ 0.00 | \$ 2.56 | \$ 2.56 |
| 056-0202-004-0000 | SAFETY LIGHTS ONLY | \$ 0.00 | \$ 2.56 | \$ 2.56 |
| 056-0202-005-0000 | SAFETY LIGHTS ONLY | \$ 0.00 | \$ 2.56 | \$ 2.56 |
| 056-0202-006-0000 | SAFETY LIGHTS ONLY | \$ 0.00 | \$ 2.56 | \$ 2.56 |
| 056-0202-007-0000 | SAFETY LIGHTS ONLY | \$ 0.00 | \$ 2.56 | \$ 2.56 |
| 056-0202-008-0000 | SAFETY LIGHTS ONLY | \$ 0.00 | \$ 2.56 | \$ 2.56 |
| 056-0202-009-0000 | SAFETY LIGHTS ONLY | \$ 0.00 | \$ 2.56 | \$ 2.56 |
| 056-0202-010-0000 | SAFETY LIGHTS ONLY | \$ 0.00 | \$ 2.56 | \$ 2.56 |
| 056-0203-001-0000 | SAFETY LIGHTS ONLY | \$ 0.00 | \$ 2.56 | \$ 2.56 |
| 056-0203-002-0000 | SAFETY LIGHTS ONLY | \$ 0.00 | \$ 2.56 | \$ 2.56 |
| 056-0203-003-0000 | SAFETY LIGHTS ONLY | \$ 0.00 | \$ 2.56 | \$ 2.56 |
| 056-0203-004-0000 | SAFETY LIGHTS ONLY | \$ 0.00 | \$ 2.56 | \$ 2.56 |
| 056-0203-005-0000 | SAFETY LIGHTS ONLY | \$ 0.00 | \$ 2.56 | \$ 2.56 |
| 056-0203-006-0000 | SAFETY LIGHTS ONLY | \$ 0.00 | \$ 2.56 | \$ 2.56 |
| 056-0203-007-0000 | SAFETY LIGHTS ONLY | \$ 0.00 | \$ 2.56 | \$ 2.56 |
| 056-0203-008-0000 | SAFETY LIGHTS ONLY | \$ 0.00 | \$ 2.56 | \$ 2.56 |
| 056-0203-009-0000 | SAFETY LIGHTS ONLY | \$ 0.00 | \$ 2.56 | \$ 2.56 |
| 056-0203-010-0000 | SAFETY LIGHTS ONLY | \$ 0.00 | \$ 2.56 | \$ 2.56 |
| 056-0203-011-0000 | SAFETY LIGHTS ONLY | \$ 0.00 | \$ 2.56 | \$ 2.56 |
| 056-0203-012-0000 | SAFETY LIGHTS ONLY | \$ 0.00 | \$ 2.56 | \$ 2.56 |
| 056-0203-013-0000 | SAFETY LIGHTS ONLY | \$ 0.00 | \$ 2.56 | \$ 2.56 |
| 056-0203-014-0000 | SAFETY LIGHTS ONLY | \$ 0.00 | \$ 2.56 | \$ 2.56 |
| 056-0203-015-0000 | SAFETY LIGHTS ONLY | \$ 0.00 | \$ 2.56 | \$ 2.56 |
| 056-0203-016-0000 | SAFETY LIGHTS ONLY | \$ 0.00 | \$ 2.56 | \$ 2.56 |
| 056-0203-017-0000 | SAFETY LIGHTS ONLY | \$ 0.00 | \$ 2.56 | \$ 2.56 |
| 056-0203-018-0000 | SAFETY LIGHTS ONLY | \$ 0.00 | \$ 2.56 | \$ 2.56 |
| 056-0203-019-0000 | SAFETY LIGHTS ONLY | \$ 0.00 | \$ 2.56 | \$ 2.56 |
| 056-0203-020-0000 | SAFETY LIGHTS ONLY | \$ 0.00 | \$ 2.56 | \$ 2.56 |
| 056-0203-021-0000 | SAFETY LIGHTS ONLY | \$ 0.00 | \$ 2.56 | \$ 2.56 |
| 056-0203-022-0000 | SAFETY LIGHTS ONLY | \$ 0.00 | \$ 2.56 | \$ 2.56 |
| 056-0204-001-0000 | SAFETY LIGHTS ONLY | \$ 0.00 | \$ 2.56 | \$ 2.56 |
| 056-0204-002-0000 | SAFETY LIGHTS ONLY | \$ 0.00 | \$ 2.56 | \$ 2.56 |
| 056-0204-003-0000 | SAFETY LIGHTS ONLY | \$ 0.00 | \$ 2.56 | \$ 2.56 |
| 056-0204-004-0000 | SAFETY LIGHTS ONLY | \$ 0.00 | \$ 2.56 | \$ 2.56 |
| 056-0204-005-0000 | SAFETY LIGHTS ONLY | \$ 0.00 | \$ 2.56 | \$ 2.56 |
| 056-0204-006-0000 | SAFETY LIGHTS ONLY | \$ 0.00 | \$ 2.56 | \$ 2.56 |
| 056-0204-007-0000 | SAFETY LIGHTS ONLY | \$ 0.00 | \$ 2.56 | \$ 2.56 |

**City of Rancho Cordova
Lighting District No. 2012-1
Fiscal Year 2022-23 Assessment Roll**

| APN | District Classification | Street Light Charge | Safety Light Charge | Total Assessment |
|-------------------|----------------------------|------------------------|------------------------|---------------------|
| 056-0204-008-0000 | SAFETY LIGHTS ONLY | \$ 0.00 | \$ 2.56 | \$ 2.56 |
| 056-0204-009-0000 | SAFETY LIGHTS ONLY | \$ 0.00 | \$ 2.56 | \$ 2.56 |
| 056-0204-010-0000 | SAFETY LIGHTS ONLY | \$ 0.00 | \$ 2.56 | \$ 2.56 |
| 056-0204-011-0000 | SAFETY LIGHTS ONLY | \$ 0.00 | \$ 2.56 | \$ 2.56 |
| 056-0205-001-0000 | SAFETY LIGHTS ONLY | \$ 0.00 | \$ 2.56 | \$ 2.56 |
| 056-0205-002-0000 | SAFETY LIGHTS ONLY | \$ 0.00 | \$ 2.56 | \$ 2.56 |
| 056-0205-003-0000 | SAFETY LIGHTS ONLY | \$ 0.00 | \$ 2.56 | \$ 2.56 |
| 056-0205-004-0000 | SAFETY LIGHTS ONLY | \$ 0.00 | \$ 2.56 | \$ 2.56 |
| 056-0205-005-0000 | SAFETY LIGHTS ONLY | \$ 0.00 | \$ 2.56 | \$ 2.56 |
| 056-0205-006-0000 | SAFETY LIGHTS ONLY | \$ 0.00 | \$ 2.56 | \$ 2.56 |
| 056-0211-001-0001 | SAFETY LIGHTS ONLY | \$ 0.00 | \$ 2.56 | \$ 2.56 |
| 056-0211-001-0002 | SAFETY LIGHTS ONLY | \$ 0.00 | \$ 2.56 | \$ 2.56 |
| 056-0211-001-0003 | SAFETY LIGHTS ONLY | \$ 0.00 | \$ 2.56 | \$ 2.56 |
| 056-0211-001-0004 | SAFETY LIGHTS ONLY | \$ 0.00 | \$ 2.56 | \$ 2.56 |
| 056-0211-002-0001 | SAFETY LIGHTS ONLY | \$ 0.00 | \$ 2.56 | \$ 2.56 |
| 056-0211-002-0002 | SAFETY LIGHTS ONLY | \$ 0.00 | \$ 2.56 | \$ 2.56 |
| 056-0211-002-0003 | SAFETY LIGHTS ONLY | \$ 0.00 | \$ 2.56 | \$ 2.56 |
| 056-0211-002-0004 | SAFETY LIGHTS ONLY | \$ 0.00 | \$ 2.56 | \$ 2.56 |
| 056-0211-003-0001 | SAFETY LIGHTS ONLY | \$ 0.00 | \$ 2.56 | \$ 2.56 |
| 056-0211-003-0002 | SAFETY LIGHTS ONLY | \$ 0.00 | \$ 2.56 | \$ 2.56 |
| 056-0211-003-0003 | SAFETY LIGHTS ONLY | \$ 0.00 | \$ 2.56 | \$ 2.56 |
| 056-0211-003-0004 | SAFETY LIGHTS ONLY | \$ 0.00 | \$ 2.56 | \$ 2.56 |
| 056-0211-004-0001 | SAFETY LIGHTS ONLY | \$ 0.00 | \$ 2.56 | \$ 2.56 |
| 056-0211-004-0002 | SAFETY LIGHTS ONLY | \$ 0.00 | \$ 2.56 | \$ 2.56 |
| 056-0211-004-0003 | SAFETY LIGHTS ONLY | \$ 0.00 | \$ 2.56 | \$ 2.56 |
| 056-0211-004-0004 | SAFETY LIGHTS ONLY | \$ 0.00 | \$ 2.56 | \$ 2.56 |
| 056-0211-005-0001 | SAFETY LIGHTS ONLY | \$ 0.00 | \$ 2.56 | \$ 2.56 |
| 056-0211-005-0002 | SAFETY LIGHTS ONLY | \$ 0.00 | \$ 2.56 | \$ 2.56 |
| 056-0211-005-0003 | SAFETY LIGHTS ONLY | \$ 0.00 | \$ 2.56 | \$ 2.56 |
| 056-0211-005-0004 | SAFETY LIGHTS ONLY | \$ 0.00 | \$ 2.56 | \$ 2.56 |
| 056-0211-006-0001 | SAFETY LIGHTS ONLY | \$ 0.00 | \$ 2.56 | \$ 2.56 |
| 056-0211-006-0002 | SAFETY LIGHTS ONLY | \$ 0.00 | \$ 2.56 | \$ 2.56 |
| 056-0211-006-0003 | SAFETY LIGHTS ONLY | \$ 0.00 | \$ 2.56 | \$ 2.56 |
| 056-0211-006-0004 | SAFETY LIGHTS ONLY | \$ 0.00 | \$ 2.56 | \$ 2.56 |
| 056-0211-007-0001 | SAFETY LIGHTS ONLY | \$ 0.00 | \$ 2.56 | \$ 2.56 |
| 056-0211-007-0002 | SAFETY LIGHTS ONLY | \$ 0.00 | \$ 2.56 | \$ 2.56 |
| 056-0211-007-0003 | SAFETY LIGHTS ONLY | \$ 0.00 | \$ 2.56 | \$ 2.56 |
| 056-0211-007-0004 | SAFETY LIGHTS ONLY | \$ 0.00 | \$ 2.56 | \$ 2.56 |
| 056-0211-008-0001 | SAFETY LIGHTS ONLY | \$ 0.00 | \$ 2.56 | \$ 2.56 |
| 056-0211-008-0002 | SAFETY LIGHTS ONLY | \$ 0.00 | \$ 2.56 | \$ 2.56 |
| 056-0211-008-0003 | SAFETY LIGHTS ONLY | \$ 0.00 | \$ 2.56 | \$ 2.56 |
| 056-0211-008-0004 | SAFETY LIGHTS ONLY | \$ 0.00 | \$ 2.56 | \$ 2.56 |
| 056-0211-009-0001 | SAFETY LIGHTS ONLY | \$ 0.00 | \$ 2.56 | \$ 2.56 |
| 056-0211-009-0002 | SAFETY LIGHTS ONLY | \$ 0.00 | \$ 2.56 | \$ 2.56 |

**City of Rancho Cordova
Lighting District No. 2012-1
Fiscal Year 2022-23 Assessment Roll**

| APN | District Classification | Street Light Charge | Safety Light Charge | Total Assessment |
|-------------------|----------------------------|------------------------|------------------------|---------------------|
| 056-0211-009-0003 | SAFETY LIGHTS ONLY | \$ 0.00 | \$ 2.56 | \$ 2.56 |
| 056-0211-009-0004 | SAFETY LIGHTS ONLY | \$ 0.00 | \$ 2.56 | \$ 2.56 |
| 056-0211-010-0001 | SAFETY LIGHTS ONLY | \$ 0.00 | \$ 2.56 | \$ 2.56 |
| 056-0211-010-0002 | SAFETY LIGHTS ONLY | \$ 0.00 | \$ 2.56 | \$ 2.56 |
| 056-0211-010-0003 | SAFETY LIGHTS ONLY | \$ 0.00 | \$ 2.56 | \$ 2.56 |
| 056-0211-010-0004 | SAFETY LIGHTS ONLY | \$ 0.00 | \$ 2.56 | \$ 2.56 |
| 056-0211-011-0001 | SAFETY LIGHTS ONLY | \$ 0.00 | \$ 2.56 | \$ 2.56 |
| 056-0211-011-0002 | SAFETY LIGHTS ONLY | \$ 0.00 | \$ 2.56 | \$ 2.56 |
| 056-0211-011-0003 | SAFETY LIGHTS ONLY | \$ 0.00 | \$ 2.56 | \$ 2.56 |
| 056-0211-011-0004 | SAFETY LIGHTS ONLY | \$ 0.00 | \$ 2.56 | \$ 2.56 |
| 056-0212-001-0001 | SAFETY LIGHTS ONLY | \$ 0.00 | \$ 2.56 | \$ 2.56 |
| 056-0212-001-0002 | SAFETY LIGHTS ONLY | \$ 0.00 | \$ 2.56 | \$ 2.56 |
| 056-0212-001-0003 | SAFETY LIGHTS ONLY | \$ 0.00 | \$ 2.56 | \$ 2.56 |
| 056-0212-001-0004 | SAFETY LIGHTS ONLY | \$ 0.00 | \$ 2.56 | \$ 2.56 |
| 056-0212-002-0001 | SAFETY LIGHTS ONLY | \$ 0.00 | \$ 2.56 | \$ 2.56 |
| 056-0212-002-0002 | SAFETY LIGHTS ONLY | \$ 0.00 | \$ 2.56 | \$ 2.56 |
| 056-0212-002-0003 | SAFETY LIGHTS ONLY | \$ 0.00 | \$ 2.56 | \$ 2.56 |
| 056-0212-002-0004 | SAFETY LIGHTS ONLY | \$ 0.00 | \$ 2.56 | \$ 2.56 |
| 056-0212-003-0001 | SAFETY LIGHTS ONLY | \$ 0.00 | \$ 2.56 | \$ 2.56 |
| 056-0212-003-0002 | SAFETY LIGHTS ONLY | \$ 0.00 | \$ 2.56 | \$ 2.56 |
| 056-0212-003-0003 | SAFETY LIGHTS ONLY | \$ 0.00 | \$ 2.56 | \$ 2.56 |
| 056-0212-003-0004 | SAFETY LIGHTS ONLY | \$ 0.00 | \$ 2.56 | \$ 2.56 |
| 056-0212-004-0001 | SAFETY LIGHTS ONLY | \$ 0.00 | \$ 2.56 | \$ 2.56 |
| 056-0212-004-0002 | SAFETY LIGHTS ONLY | \$ 0.00 | \$ 2.56 | \$ 2.56 |
| 056-0212-004-0003 | SAFETY LIGHTS ONLY | \$ 0.00 | \$ 2.56 | \$ 2.56 |
| 056-0212-004-0004 | SAFETY LIGHTS ONLY | \$ 0.00 | \$ 2.56 | \$ 2.56 |
| 056-0212-005-0001 | SAFETY LIGHTS ONLY | \$ 0.00 | \$ 2.56 | \$ 2.56 |
| 056-0212-005-0002 | SAFETY LIGHTS ONLY | \$ 0.00 | \$ 2.56 | \$ 2.56 |
| 056-0212-005-0003 | SAFETY LIGHTS ONLY | \$ 0.00 | \$ 2.56 | \$ 2.56 |
| 056-0212-005-0004 | SAFETY LIGHTS ONLY | \$ 0.00 | \$ 2.56 | \$ 2.56 |
| 056-0212-006-0001 | SAFETY LIGHTS ONLY | \$ 0.00 | \$ 2.56 | \$ 2.56 |
| 056-0212-006-0002 | SAFETY LIGHTS ONLY | \$ 0.00 | \$ 2.56 | \$ 2.56 |
| 056-0212-006-0003 | SAFETY LIGHTS ONLY | \$ 0.00 | \$ 2.56 | \$ 2.56 |
| 056-0212-006-0004 | SAFETY LIGHTS ONLY | \$ 0.00 | \$ 2.56 | \$ 2.56 |
| 056-0212-007-0001 | SAFETY LIGHTS ONLY | \$ 0.00 | \$ 2.56 | \$ 2.56 |
| 056-0212-007-0002 | SAFETY LIGHTS ONLY | \$ 0.00 | \$ 2.56 | \$ 2.56 |
| 056-0212-007-0003 | SAFETY LIGHTS ONLY | \$ 0.00 | \$ 2.56 | \$ 2.56 |
| 056-0212-007-0004 | SAFETY LIGHTS ONLY | \$ 0.00 | \$ 2.56 | \$ 2.56 |
| 056-0212-008-0001 | SAFETY LIGHTS ONLY | \$ 0.00 | \$ 2.56 | \$ 2.56 |
| 056-0212-008-0002 | SAFETY LIGHTS ONLY | \$ 0.00 | \$ 2.56 | \$ 2.56 |
| 056-0212-008-0003 | SAFETY LIGHTS ONLY | \$ 0.00 | \$ 2.56 | \$ 2.56 |
| 056-0212-008-0004 | SAFETY LIGHTS ONLY | \$ 0.00 | \$ 2.56 | \$ 2.56 |
| 056-0212-009-0001 | SAFETY LIGHTS ONLY | \$ 0.00 | \$ 2.56 | \$ 2.56 |
| 056-0212-009-0002 | SAFETY LIGHTS ONLY | \$ 0.00 | \$ 2.56 | \$ 2.56 |

**City of Rancho Cordova
Lighting District No. 2012-1
Fiscal Year 2022-23 Assessment Roll**

| APN | District Classification | Street Light Charge | Safety Light Charge | Total Assessment |
|-------------------|----------------------------|------------------------|------------------------|---------------------|
| 056-0212-009-0003 | SAFETY LIGHTS ONLY | \$ 0.00 | \$ 2.56 | \$ 2.56 |
| 056-0212-009-0004 | SAFETY LIGHTS ONLY | \$ 0.00 | \$ 2.56 | \$ 2.56 |
| 056-0212-010-0001 | SAFETY LIGHTS ONLY | \$ 0.00 | \$ 2.56 | \$ 2.56 |
| 056-0212-010-0002 | SAFETY LIGHTS ONLY | \$ 0.00 | \$ 2.56 | \$ 2.56 |
| 056-0212-010-0003 | SAFETY LIGHTS ONLY | \$ 0.00 | \$ 2.56 | \$ 2.56 |
| 056-0212-010-0004 | SAFETY LIGHTS ONLY | \$ 0.00 | \$ 2.56 | \$ 2.56 |
| 056-0212-012-0001 | NONRES | \$ 13.35 | \$ 2.56 | \$ 15.90 |
| 056-0212-012-0002 | NONRES | \$ 13.35 | \$ 2.56 | \$ 15.90 |
| 056-0212-012-0003 | NONRES | \$ 13.35 | \$ 2.56 | \$ 15.90 |
| 056-0212-012-0004 | NONRES | \$ 13.35 | \$ 2.56 | \$ 15.90 |
| 056-0212-013-0001 | NONRES | \$ 3.78 | \$ 2.56 | \$ 6.34 |
| 056-0212-013-0002 | NONRES | \$ 3.78 | \$ 2.56 | \$ 6.34 |
| 056-0212-013-0003 | NONRES | \$ 3.78 | \$ 2.56 | \$ 6.34 |
| 056-0212-013-0004 | NONRES | \$ 3.78 | \$ 2.56 | \$ 6.34 |
| 056-0212-014-0001 | SAFETY LIGHTS ONLY | \$ 0.00 | \$ 2.56 | \$ 2.56 |
| 056-0212-014-0002 | SAFETY LIGHTS ONLY | \$ 0.00 | \$ 2.56 | \$ 2.56 |
| 056-0212-014-0003 | SAFETY LIGHTS ONLY | \$ 0.00 | \$ 2.56 | \$ 2.56 |
| 056-0212-014-0004 | SAFETY LIGHTS ONLY | \$ 0.00 | \$ 2.56 | \$ 2.56 |
| 056-0212-015-0001 | SAFETY LIGHTS ONLY | \$ 0.00 | \$ 2.56 | \$ 2.56 |
| 056-0212-015-0002 | SAFETY LIGHTS ONLY | \$ 0.00 | \$ 2.56 | \$ 2.56 |
| 056-0212-015-0003 | SAFETY LIGHTS ONLY | \$ 0.00 | \$ 2.56 | \$ 2.56 |
| 056-0212-015-0004 | SAFETY LIGHTS ONLY | \$ 0.00 | \$ 2.56 | \$ 2.56 |
| 056-0212-016-0001 | SAFETY LIGHTS ONLY | \$ 0.00 | \$ 2.56 | \$ 2.56 |
| 056-0212-016-0002 | SAFETY LIGHTS ONLY | \$ 0.00 | \$ 2.56 | \$ 2.56 |
| 056-0212-016-0003 | SAFETY LIGHTS ONLY | \$ 0.00 | \$ 2.56 | \$ 2.56 |
| 056-0212-016-0004 | SAFETY LIGHTS ONLY | \$ 0.00 | \$ 2.56 | \$ 2.56 |
| 056-0212-017-0001 | SAFETY LIGHTS ONLY | \$ 0.00 | \$ 2.56 | \$ 2.56 |
| 056-0212-017-0002 | SAFETY LIGHTS ONLY | \$ 0.00 | \$ 2.56 | \$ 2.56 |
| 056-0212-017-0003 | SAFETY LIGHTS ONLY | \$ 0.00 | \$ 2.56 | \$ 2.56 |
| 056-0212-017-0004 | SAFETY LIGHTS ONLY | \$ 0.00 | \$ 2.56 | \$ 2.56 |
| 056-0212-018-0001 | SAFETY LIGHTS ONLY | \$ 0.00 | \$ 2.56 | \$ 2.56 |
| 056-0212-018-0002 | SAFETY LIGHTS ONLY | \$ 0.00 | \$ 2.56 | \$ 2.56 |
| 056-0212-018-0003 | SAFETY LIGHTS ONLY | \$ 0.00 | \$ 2.56 | \$ 2.56 |
| 056-0212-018-0004 | SAFETY LIGHTS ONLY | \$ 0.00 | \$ 2.56 | \$ 2.56 |
| 056-0212-019-0001 | SAFETY LIGHTS ONLY | \$ 0.00 | \$ 2.56 | \$ 2.56 |
| 056-0212-019-0002 | SAFETY LIGHTS ONLY | \$ 0.00 | \$ 2.56 | \$ 2.56 |
| 056-0212-019-0003 | SAFETY LIGHTS ONLY | \$ 0.00 | \$ 2.56 | \$ 2.56 |
| 056-0212-019-0004 | SAFETY LIGHTS ONLY | \$ 0.00 | \$ 2.56 | \$ 2.56 |
| 056-0212-020-0001 | SAFETY LIGHTS ONLY | \$ 0.00 | \$ 2.56 | \$ 2.56 |
| 056-0212-020-0002 | SAFETY LIGHTS ONLY | \$ 0.00 | \$ 2.56 | \$ 2.56 |
| 056-0212-020-0003 | SAFETY LIGHTS ONLY | \$ 0.00 | \$ 2.56 | \$ 2.56 |
| 056-0212-020-0004 | SAFETY LIGHTS ONLY | \$ 0.00 | \$ 2.56 | \$ 2.56 |
| 056-0212-021-0001 | SAFETY LIGHTS ONLY | \$ 0.00 | \$ 2.56 | \$ 2.56 |
| 056-0212-021-0002 | SAFETY LIGHTS ONLY | \$ 0.00 | \$ 2.56 | \$ 2.56 |

**City of Rancho Cordova
Lighting District No. 2012-1
Fiscal Year 2022-23 Assessment Roll**

| APN | District Classification | Street Light Charge | Safety Light Charge | Total Assessment |
|-------------------|----------------------------|------------------------|------------------------|---------------------|
| 056-0212-021-0003 | SAFETY LIGHTS ONLY | \$ 0.00 | \$ 2.56 | \$ 2.56 |
| 056-0212-021-0004 | SAFETY LIGHTS ONLY | \$ 0.00 | \$ 2.56 | \$ 2.56 |
| 056-0212-022-0001 | SAFETY LIGHTS ONLY | \$ 0.00 | \$ 2.56 | \$ 2.56 |
| 056-0212-022-0002 | SAFETY LIGHTS ONLY | \$ 0.00 | \$ 2.56 | \$ 2.56 |
| 056-0212-022-0003 | SAFETY LIGHTS ONLY | \$ 0.00 | \$ 2.56 | \$ 2.56 |
| 056-0212-022-0004 | SAFETY LIGHTS ONLY | \$ 0.00 | \$ 2.56 | \$ 2.56 |
| 056-0212-023-0001 | NONRES | \$ 12.85 | \$ 2.56 | \$ 15.40 |
| 056-0212-023-0002 | NONRES | \$ 12.85 | \$ 2.56 | \$ 15.40 |
| 056-0212-023-0003 | NONRES | \$ 12.85 | \$ 2.56 | \$ 15.40 |
| 056-0212-023-0004 | NONRES | \$ 12.85 | \$ 2.56 | \$ 15.40 |
| 056-0222-004-0000 | NONRES | \$ 47.86 | \$ 2.56 | \$ 50.42 |
| 056-0222-020-0000 | SAFETY LIGHTS ONLY | \$ 0.00 | \$ 2.56 | \$ 2.56 |
| 056-0222-021-0000 | SAFETY LIGHTS ONLY | \$ 0.00 | \$ 2.56 | \$ 2.56 |
| 056-0222-022-0000 | SAFETY LIGHTS ONLY | \$ 0.00 | \$ 2.56 | \$ 2.56 |
| 056-0222-023-0000 | NONRES | \$ 18.64 | \$ 2.56 | \$ 21.20 |
| 056-0222-024-0000 | SAFETY LIGHTS ONLY | \$ 0.00 | \$ 2.56 | \$ 2.56 |
| 056-0222-025-0000 | SAFETY LIGHTS ONLY | \$ 0.00 | \$ 2.56 | \$ 2.56 |
| 056-0230-007-0000 | SAFETY LIGHTS ONLY | \$ 0.00 | \$ 2.56 | \$ 2.56 |
| 056-0230-008-0000 | SAFETY LIGHTS ONLY | \$ 0.00 | \$ 2.56 | \$ 2.56 |
| 056-0230-009-0000 | SAFETY LIGHTS ONLY | \$ 0.00 | \$ 2.56 | \$ 2.56 |
| 056-0230-012-0000 | NONRES | \$ 38.04 | \$ 2.56 | \$ 40.60 |
| 056-0230-014-0000 | SAFETY LIGHTS ONLY | \$ 0.00 | \$ 2.56 | \$ 2.56 |
| 056-0230-015-0000 | SAFETY LIGHTS ONLY | \$ 0.00 | \$ 2.56 | \$ 2.56 |
| 056-0230-016-0000 | SAFETY LIGHTS ONLY | \$ 0.00 | \$ 2.56 | \$ 2.56 |
| 056-0230-017-0000 | SAFETY LIGHTS ONLY | \$ 0.00 | \$ 2.56 | \$ 2.56 |
| 056-0230-018-0000 | SAFETY LIGHTS ONLY | \$ 0.00 | \$ 2.56 | \$ 2.56 |
| 056-0230-019-0000 | SAFETY LIGHTS ONLY | \$ 0.00 | \$ 2.56 | \$ 2.56 |
| 056-0230-020-0000 | SAFETY LIGHTS ONLY | \$ 0.00 | \$ 2.56 | \$ 2.56 |
| 056-0230-021-0000 | SAFETY LIGHTS ONLY | \$ 0.00 | \$ 2.56 | \$ 2.56 |
| 056-0230-022-0000 | SAFETY LIGHTS ONLY | \$ 0.00 | \$ 2.56 | \$ 2.56 |
| 056-0230-024-0000 | SAFETY LIGHTS ONLY | \$ 0.00 | \$ 2.56 | \$ 2.56 |
| 056-0241-001-0001 | NONRES | \$ 12.34 | \$ 2.56 | \$ 14.90 |
| 056-0241-001-0002 | NONRES | \$ 12.34 | \$ 2.56 | \$ 14.90 |
| 056-0241-001-0003 | NONRES | \$ 12.34 | \$ 2.56 | \$ 14.90 |
| 056-0241-001-0004 | NONRES | \$ 12.34 | \$ 2.56 | \$ 14.90 |
| 056-0241-002-0001 | NONRES | \$ 3.53 | \$ 2.56 | \$ 6.08 |
| 056-0241-002-0002 | NONRES | \$ 3.53 | \$ 2.56 | \$ 6.08 |
| 056-0241-002-0003 | NONRES | \$ 3.53 | \$ 2.56 | \$ 6.08 |
| 056-0241-002-0004 | NONRES | \$ 3.53 | \$ 2.56 | \$ 6.08 |
| 056-0241-003-0001 | NONRES | \$ 3.53 | \$ 2.56 | \$ 6.08 |
| 056-0241-003-0002 | NONRES | \$ 3.53 | \$ 2.56 | \$ 6.08 |
| 056-0241-003-0003 | NONRES | \$ 3.53 | \$ 2.56 | \$ 6.08 |
| 056-0241-003-0004 | NONRES | \$ 3.53 | \$ 2.56 | \$ 6.08 |
| 056-0241-004-0001 | NONRES | \$ 3.53 | \$ 2.56 | \$ 6.08 |

**City of Rancho Cordova
Lighting District No. 2012-1
Fiscal Year 2022-23 Assessment Roll**

| APN | District Classification | Street Light Charge | Safety Light Charge | Total Assessment |
|-------------------|----------------------------|------------------------|------------------------|---------------------|
| 056-0241-004-0002 | NONRES | \$ 3.53 | \$ 2.56 | \$ 6.08 |
| 056-0241-004-0003 | NONRES | \$ 3.53 | \$ 2.56 | \$ 6.08 |
| 056-0241-004-0004 | NONRES | \$ 3.53 | \$ 2.56 | \$ 6.08 |
| 056-0241-005-0001 | NONRES | \$ 3.53 | \$ 2.56 | \$ 6.08 |
| 056-0241-005-0002 | NONRES | \$ 3.53 | \$ 2.56 | \$ 6.08 |
| 056-0241-005-0003 | NONRES | \$ 3.53 | \$ 2.56 | \$ 6.08 |
| 056-0241-005-0004 | NONRES | \$ 3.53 | \$ 2.56 | \$ 6.08 |
| 056-0241-006-0001 | NONRES | \$ 3.53 | \$ 2.56 | \$ 6.08 |
| 056-0241-006-0002 | NONRES | \$ 3.53 | \$ 2.56 | \$ 6.08 |
| 056-0241-006-0003 | NONRES | \$ 3.53 | \$ 2.56 | \$ 6.08 |
| 056-0241-006-0004 | NONRES | \$ 3.53 | \$ 2.56 | \$ 6.08 |
| 056-0241-007-0001 | NONRES | \$ 3.53 | \$ 2.56 | \$ 6.08 |
| 056-0241-007-0002 | NONRES | \$ 3.53 | \$ 2.56 | \$ 6.08 |
| 056-0241-007-0003 | NONRES | \$ 3.53 | \$ 2.56 | \$ 6.08 |
| 056-0241-007-0004 | NONRES | \$ 3.53 | \$ 2.56 | \$ 6.08 |
| 056-0241-008-0001 | NONRES | \$ 3.53 | \$ 2.56 | \$ 6.08 |
| 056-0241-008-0002 | NONRES | \$ 3.53 | \$ 2.56 | \$ 6.08 |
| 056-0241-008-0003 | NONRES | \$ 3.53 | \$ 2.56 | \$ 6.08 |
| 056-0241-008-0004 | NONRES | \$ 3.53 | \$ 2.56 | \$ 6.08 |
| 056-0241-009-0001 | NONRES | \$ 3.53 | \$ 2.56 | \$ 6.08 |
| 056-0241-009-0002 | NONRES | \$ 3.53 | \$ 2.56 | \$ 6.08 |
| 056-0241-009-0003 | NONRES | \$ 3.53 | \$ 2.56 | \$ 6.08 |
| 056-0241-009-0004 | NONRES | \$ 3.53 | \$ 2.56 | \$ 6.08 |
| 056-0241-010-0001 | NONRES | \$ 3.53 | \$ 2.56 | \$ 6.08 |
| 056-0241-010-0002 | NONRES | \$ 3.53 | \$ 2.56 | \$ 6.08 |
| 056-0241-010-0003 | NONRES | \$ 3.53 | \$ 2.56 | \$ 6.08 |
| 056-0241-010-0004 | NONRES | \$ 3.53 | \$ 2.56 | \$ 6.08 |
| 056-0241-011-0001 | NONRES | \$ 3.53 | \$ 2.56 | \$ 6.08 |
| 056-0241-011-0002 | NONRES | \$ 3.53 | \$ 2.56 | \$ 6.08 |
| 056-0241-011-0003 | NONRES | \$ 3.53 | \$ 2.56 | \$ 6.08 |
| 056-0241-011-0004 | NONRES | \$ 3.53 | \$ 2.56 | \$ 6.08 |
| 056-0241-012-0001 | NONRES | \$ 3.53 | \$ 2.56 | \$ 6.08 |
| 056-0241-012-0002 | NONRES | \$ 3.53 | \$ 2.56 | \$ 6.08 |
| 056-0241-012-0003 | NONRES | \$ 3.53 | \$ 2.56 | \$ 6.08 |
| 056-0241-012-0004 | NONRES | \$ 3.53 | \$ 2.56 | \$ 6.08 |
| 056-0241-013-0001 | NONRES | \$ 3.53 | \$ 2.56 | \$ 6.08 |
| 056-0241-013-0002 | NONRES | \$ 3.53 | \$ 2.56 | \$ 6.08 |
| 056-0241-013-0003 | NONRES | \$ 3.53 | \$ 2.56 | \$ 6.08 |
| 056-0241-013-0004 | NONRES | \$ 3.53 | \$ 2.56 | \$ 6.08 |
| 056-0241-014-0001 | NONRES | \$ 3.53 | \$ 2.56 | \$ 6.08 |
| 056-0241-014-0002 | NONRES | \$ 3.53 | \$ 2.56 | \$ 6.08 |
| 056-0241-014-0003 | NONRES | \$ 3.53 | \$ 2.56 | \$ 6.08 |
| 056-0241-014-0004 | NONRES | \$ 3.53 | \$ 2.56 | \$ 6.08 |
| 056-0241-015-0001 | NONRES | \$ 3.53 | \$ 2.56 | \$ 6.08 |

**City of Rancho Cordova
Lighting District No. 2012-1
Fiscal Year 2022-23 Assessment Roll**

| APN | District Classification | Street Light Charge | Safety Light Charge | Total Assessment |
|-------------------|----------------------------|------------------------|------------------------|---------------------|
| 056-0241-015-0002 | NONRES | \$ 3.53 | \$ 2.56 | \$ 6.08 |
| 056-0241-015-0003 | NONRES | \$ 3.53 | \$ 2.56 | \$ 6.08 |
| 056-0241-015-0004 | NONRES | \$ 3.53 | \$ 2.56 | \$ 6.08 |
| 056-0241-016-0001 | NONRES | \$ 3.53 | \$ 2.56 | \$ 6.08 |
| 056-0241-016-0002 | NONRES | \$ 3.53 | \$ 2.56 | \$ 6.08 |
| 056-0241-016-0003 | NONRES | \$ 3.53 | \$ 2.56 | \$ 6.08 |
| 056-0241-016-0004 | NONRES | \$ 3.53 | \$ 2.56 | \$ 6.08 |
| 056-0241-017-0001 | NONRES | \$ 3.53 | \$ 2.56 | \$ 6.08 |
| 056-0241-017-0002 | NONRES | \$ 3.53 | \$ 2.56 | \$ 6.08 |
| 056-0241-017-0003 | NONRES | \$ 3.53 | \$ 2.56 | \$ 6.08 |
| 056-0241-017-0004 | NONRES | \$ 3.53 | \$ 2.56 | \$ 6.08 |
| 056-0241-018-0001 | NONRES | \$ 3.53 | \$ 2.56 | \$ 6.08 |
| 056-0241-018-0002 | NONRES | \$ 3.53 | \$ 2.56 | \$ 6.08 |
| 056-0241-018-0003 | NONRES | \$ 3.53 | \$ 2.56 | \$ 6.08 |
| 056-0241-018-0004 | NONRES | \$ 3.53 | \$ 2.56 | \$ 6.08 |
| 056-0241-019-0001 | NONRES | \$ 2.77 | \$ 2.56 | \$ 5.32 |
| 056-0241-019-0002 | NONRES | \$ 2.77 | \$ 2.56 | \$ 5.32 |
| 056-0241-019-0003 | NONRES | \$ 2.77 | \$ 2.56 | \$ 5.32 |
| 056-0241-019-0004 | NONRES | \$ 2.77 | \$ 2.56 | \$ 5.32 |
| 056-0241-020-0001 | NONRES | \$ 1.76 | \$ 2.56 | \$ 4.32 |
| 056-0241-020-0002 | NONRES | \$ 1.76 | \$ 2.56 | \$ 4.32 |
| 056-0241-020-0003 | NONRES | \$ 1.76 | \$ 2.56 | \$ 4.32 |
| 056-0241-020-0004 | NONRES | \$ 1.76 | \$ 2.56 | \$ 4.32 |
| 056-0241-021-0001 | NONRES | \$ 2.27 | \$ 2.56 | \$ 4.82 |
| 056-0241-021-0002 | NONRES | \$ 2.27 | \$ 2.56 | \$ 4.82 |
| 056-0241-021-0003 | NONRES | \$ 2.27 | \$ 2.56 | \$ 4.82 |
| 056-0241-021-0004 | NONRES | \$ 2.27 | \$ 2.56 | \$ 4.82 |
| 056-0241-022-0001 | NONRES | \$ 3.78 | \$ 2.56 | \$ 6.34 |
| 056-0241-022-0002 | NONRES | \$ 3.78 | \$ 2.56 | \$ 6.34 |
| 056-0241-022-0003 | NONRES | \$ 3.78 | \$ 2.56 | \$ 6.34 |
| 056-0241-022-0004 | NONRES | \$ 3.78 | \$ 2.56 | \$ 6.34 |
| 056-0241-023-0001 | NONRES | \$ 3.27 | \$ 2.56 | \$ 5.82 |
| 056-0241-023-0002 | NONRES | \$ 3.27 | \$ 2.56 | \$ 5.82 |
| 056-0241-023-0003 | NONRES | \$ 3.27 | \$ 2.56 | \$ 5.82 |
| 056-0241-023-0004 | NONRES | \$ 3.27 | \$ 2.56 | \$ 5.82 |
| 056-0241-024-0001 | NONRES | \$ 4.03 | \$ 2.56 | \$ 6.58 |
| 056-0241-024-0002 | NONRES | \$ 4.03 | \$ 2.56 | \$ 6.58 |
| 056-0241-024-0003 | NONRES | \$ 4.03 | \$ 2.56 | \$ 6.58 |
| 056-0241-024-0004 | NONRES | \$ 4.03 | \$ 2.56 | \$ 6.58 |
| 056-0241-025-0001 | NONRES | \$ 11.59 | \$ 2.56 | \$ 14.14 |
| 056-0241-025-0002 | NONRES | \$ 11.59 | \$ 2.56 | \$ 14.14 |
| 056-0241-025-0003 | NONRES | \$ 11.59 | \$ 2.56 | \$ 14.14 |
| 056-0241-026-0001 | NONRES | \$ 3.78 | \$ 2.56 | \$ 6.34 |
| 056-0241-026-0002 | NONRES | \$ 3.78 | \$ 2.56 | \$ 6.34 |

**City of Rancho Cordova
Lighting District No. 2012-1
Fiscal Year 2022-23 Assessment Roll**

| APN | District Classification | Street Light Charge | Safety Light Charge | Total Assessment |
|-------------------|----------------------------|------------------------|------------------------|---------------------|
| 056-0241-026-0003 | NONRES | \$ 3.78 | \$ 2.56 | \$ 6.34 |
| 056-0241-026-0004 | NONRES | \$ 3.78 | \$ 2.56 | \$ 6.34 |
| 056-0241-027-0001 | NONRES | \$ 6.05 | \$ 2.56 | \$ 8.60 |
| 056-0241-027-0002 | NONRES | \$ 6.05 | \$ 2.56 | \$ 8.60 |
| 056-0241-027-0003 | NONRES | \$ 6.05 | \$ 2.56 | \$ 8.60 |
| 056-0241-027-0004 | NONRES | \$ 6.05 | \$ 2.56 | \$ 8.60 |
| 056-0242-033-0001 | NONRES | \$ 18.89 | \$ 2.56 | \$ 21.44 |
| 056-0242-033-0002 | NONRES | \$ 18.89 | \$ 2.56 | \$ 21.44 |
| 056-0242-033-0003 | NONRES | \$ 18.89 | \$ 2.56 | \$ 21.44 |
| 056-0242-033-0004 | NONRES | \$ 18.89 | \$ 2.56 | \$ 21.44 |
| 056-0242-034-0001 | NONRES | \$ 3.53 | \$ 2.56 | \$ 6.08 |
| 056-0242-034-0002 | NONRES | \$ 3.53 | \$ 2.56 | \$ 6.08 |
| 056-0242-034-0003 | NONRES | \$ 3.53 | \$ 2.56 | \$ 6.08 |
| 056-0242-034-0004 | NONRES | \$ 3.53 | \$ 2.56 | \$ 6.08 |
| 056-0242-035-0001 | NONRES | \$ 3.53 | \$ 2.56 | \$ 6.08 |
| 056-0242-035-0002 | NONRES | \$ 3.53 | \$ 2.56 | \$ 6.08 |
| 056-0242-035-0003 | NONRES | \$ 3.53 | \$ 2.56 | \$ 6.08 |
| 056-0242-035-0004 | NONRES | \$ 3.53 | \$ 2.56 | \$ 6.08 |
| 056-0242-036-0001 | NONRES | \$ 3.53 | \$ 2.56 | \$ 6.08 |
| 056-0242-036-0002 | NONRES | \$ 3.53 | \$ 2.56 | \$ 6.08 |
| 056-0242-036-0003 | NONRES | \$ 3.53 | \$ 2.56 | \$ 6.08 |
| 056-0242-036-0004 | NONRES | \$ 3.53 | \$ 2.56 | \$ 6.08 |
| 056-0242-037-0001 | NONRES | \$ 3.53 | \$ 2.56 | \$ 6.08 |
| 056-0242-037-0002 | NONRES | \$ 3.53 | \$ 2.56 | \$ 6.08 |
| 056-0242-037-0003 | NONRES | \$ 3.53 | \$ 2.56 | \$ 6.08 |
| 056-0242-037-0004 | NONRES | \$ 3.53 | \$ 2.56 | \$ 6.08 |
| 056-0242-038-0001 | NONRES | \$ 3.53 | \$ 2.56 | \$ 6.08 |
| 056-0242-038-0002 | NONRES | \$ 3.53 | \$ 2.56 | \$ 6.08 |
| 056-0242-038-0003 | NONRES | \$ 3.53 | \$ 2.56 | \$ 6.08 |
| 056-0242-038-0004 | NONRES | \$ 3.53 | \$ 2.56 | \$ 6.08 |
| 056-0242-039-0001 | NONRES | \$ 3.53 | \$ 2.56 | \$ 6.08 |
| 056-0242-039-0002 | NONRES | \$ 3.53 | \$ 2.56 | \$ 6.08 |
| 056-0242-039-0003 | NONRES | \$ 3.53 | \$ 2.56 | \$ 6.08 |
| 056-0242-039-0004 | NONRES | \$ 3.53 | \$ 2.56 | \$ 6.08 |
| 056-0242-040-0001 | NONRES | \$ 3.53 | \$ 2.56 | \$ 6.08 |
| 056-0242-040-0002 | NONRES | \$ 3.53 | \$ 2.56 | \$ 6.08 |
| 056-0242-040-0003 | NONRES | \$ 3.53 | \$ 2.56 | \$ 6.08 |
| 056-0242-040-0004 | NONRES | \$ 3.53 | \$ 2.56 | \$ 6.08 |
| 056-0242-041-0001 | NONRES | \$ 3.78 | \$ 2.56 | \$ 6.34 |
| 056-0242-041-0002 | NONRES | \$ 3.78 | \$ 2.56 | \$ 6.34 |
| 056-0242-041-0003 | NONRES | \$ 3.78 | \$ 2.56 | \$ 6.34 |
| 056-0242-041-0004 | NONRES | \$ 3.78 | \$ 2.56 | \$ 6.34 |
| 056-0242-042-0001 | NONRES | \$ 3.78 | \$ 2.56 | \$ 6.34 |
| 056-0242-042-0002 | NONRES | \$ 3.78 | \$ 2.56 | \$ 6.34 |

**City of Rancho Cordova
Lighting District No. 2012-1
Fiscal Year 2022-23 Assessment Roll**

| APN | District Classification | Street Light Charge | Safety Light Charge | Total Assessment |
|-------------------|----------------------------|------------------------|------------------------|---------------------|
| 056-0242-042-0003 | NONRES | \$ 3.78 | \$ 2.56 | \$ 6.34 |
| 056-0242-042-0004 | NONRES | \$ 3.78 | \$ 2.56 | \$ 6.34 |
| 056-0242-043-0001 | NONRES | \$ 3.78 | \$ 2.56 | \$ 6.34 |
| 056-0242-043-0002 | NONRES | \$ 3.78 | \$ 2.56 | \$ 6.34 |
| 056-0242-043-0003 | NONRES | \$ 3.78 | \$ 2.56 | \$ 6.34 |
| 056-0242-043-0004 | NONRES | \$ 3.78 | \$ 2.56 | \$ 6.34 |
| 056-0242-044-0001 | NONRES | \$ 3.78 | \$ 2.56 | \$ 6.34 |
| 056-0242-044-0002 | NONRES | \$ 3.78 | \$ 2.56 | \$ 6.34 |
| 056-0242-044-0003 | NONRES | \$ 3.78 | \$ 2.56 | \$ 6.34 |
| 056-0242-044-0004 | NONRES | \$ 3.78 | \$ 2.56 | \$ 6.34 |
| 056-0242-045-0001 | NONRES | \$ 3.78 | \$ 2.56 | \$ 6.34 |
| 056-0242-045-0002 | NONRES | \$ 3.78 | \$ 2.56 | \$ 6.34 |
| 056-0242-045-0003 | NONRES | \$ 3.78 | \$ 2.56 | \$ 6.34 |
| 056-0242-045-0004 | NONRES | \$ 3.78 | \$ 2.56 | \$ 6.34 |
| 056-0242-046-0001 | NONRES | \$ 14.61 | \$ 2.56 | \$ 17.16 |
| 056-0242-046-0002 | NONRES | \$ 14.61 | \$ 2.56 | \$ 17.16 |
| 056-0242-046-0003 | NONRES | \$ 14.61 | \$ 2.56 | \$ 17.16 |
| 056-0242-046-0004 | NONRES | \$ 14.61 | \$ 2.56 | \$ 17.16 |
| 056-0242-047-0001 | NONRES | \$ 13.35 | \$ 2.56 | \$ 15.90 |
| 056-0242-047-0002 | NONRES | \$ 13.35 | \$ 2.56 | \$ 15.90 |
| 056-0242-047-0003 | NONRES | \$ 13.35 | \$ 2.56 | \$ 15.90 |
| 056-0242-047-0004 | NONRES | \$ 13.35 | \$ 2.56 | \$ 15.90 |
| 056-0242-048-0001 | NONRES | \$ 3.53 | \$ 2.56 | \$ 6.08 |
| 056-0242-048-0002 | NONRES | \$ 3.53 | \$ 2.56 | \$ 6.08 |
| 056-0242-048-0003 | NONRES | \$ 3.53 | \$ 2.56 | \$ 6.08 |
| 056-0242-048-0004 | NONRES | \$ 3.53 | \$ 2.56 | \$ 6.08 |
| 056-0242-049-0001 | NONRES | \$ 3.53 | \$ 2.56 | \$ 6.08 |
| 056-0242-049-0002 | NONRES | \$ 3.53 | \$ 2.56 | \$ 6.08 |
| 056-0242-049-0003 | NONRES | \$ 3.53 | \$ 2.56 | \$ 6.08 |
| 056-0242-049-0004 | NONRES | \$ 3.53 | \$ 2.56 | \$ 6.08 |
| 056-0242-050-0001 | NONRES | \$ 3.53 | \$ 2.56 | \$ 6.08 |
| 056-0242-050-0002 | NONRES | \$ 3.53 | \$ 2.56 | \$ 6.08 |
| 056-0242-050-0003 | NONRES | \$ 3.53 | \$ 2.56 | \$ 6.08 |
| 056-0242-050-0004 | NONRES | \$ 3.53 | \$ 2.56 | \$ 6.08 |
| 056-0242-051-0001 | NONRES | \$ 3.53 | \$ 2.56 | \$ 6.08 |
| 056-0242-051-0002 | NONRES | \$ 3.53 | \$ 2.56 | \$ 6.08 |
| 056-0242-051-0003 | NONRES | \$ 3.53 | \$ 2.56 | \$ 6.08 |
| 056-0242-051-0004 | NONRES | \$ 3.53 | \$ 2.56 | \$ 6.08 |
| 056-0242-052-0001 | NONRES | \$ 3.53 | \$ 2.56 | \$ 6.08 |
| 056-0242-052-0002 | NONRES | \$ 3.53 | \$ 2.56 | \$ 6.08 |
| 056-0242-052-0003 | NONRES | \$ 3.53 | \$ 2.56 | \$ 6.08 |
| 056-0242-052-0004 | NONRES | \$ 3.53 | \$ 2.56 | \$ 6.08 |
| 056-0242-053-0001 | NONRES | \$ 3.53 | \$ 2.56 | \$ 6.08 |
| 056-0242-053-0002 | NONRES | \$ 3.53 | \$ 2.56 | \$ 6.08 |

**City of Rancho Cordova
Lighting District No. 2012-1
Fiscal Year 2022-23 Assessment Roll**

| APN | District Classification | Street Light Charge | Safety Light Charge | Total Assessment |
|-------------------|----------------------------|------------------------|------------------------|---------------------|
| 056-0242-053-0003 | NONRES | \$ 3.53 | \$ 2.56 | \$ 6.08 |
| 056-0242-053-0004 | NONRES | \$ 3.53 | \$ 2.56 | \$ 6.08 |
| 056-0242-054-0001 | NONRES | \$ 3.53 | \$ 2.56 | \$ 6.08 |
| 056-0242-054-0002 | NONRES | \$ 3.53 | \$ 2.56 | \$ 6.08 |
| 056-0242-054-0003 | NONRES | \$ 3.53 | \$ 2.56 | \$ 6.08 |
| 056-0242-054-0004 | NONRES | \$ 3.53 | \$ 2.56 | \$ 6.08 |
| 056-0242-055-0001 | NONRES | \$ 3.53 | \$ 2.56 | \$ 6.08 |
| 056-0242-055-0002 | NONRES | \$ 3.53 | \$ 2.56 | \$ 6.08 |
| 056-0242-055-0003 | NONRES | \$ 3.53 | \$ 2.56 | \$ 6.08 |
| 056-0242-055-0004 | NONRES | \$ 3.53 | \$ 2.56 | \$ 6.08 |
| 056-0242-056-0001 | NONRES | \$ 3.53 | \$ 2.56 | \$ 6.08 |
| 056-0242-056-0002 | NONRES | \$ 3.53 | \$ 2.56 | \$ 6.08 |
| 056-0242-056-0003 | NONRES | \$ 3.53 | \$ 2.56 | \$ 6.08 |
| 056-0242-056-0004 | NONRES | \$ 3.53 | \$ 2.56 | \$ 6.08 |
| 056-0242-057-0001 | NONRES | \$ 3.53 | \$ 2.56 | \$ 6.08 |
| 056-0242-057-0002 | NONRES | \$ 3.53 | \$ 2.56 | \$ 6.08 |
| 056-0242-057-0003 | NONRES | \$ 3.53 | \$ 2.56 | \$ 6.08 |
| 056-0242-057-0004 | NONRES | \$ 3.53 | \$ 2.56 | \$ 6.08 |
| 056-0242-058-0001 | NONRES | \$ 3.53 | \$ 2.56 | \$ 6.08 |
| 056-0242-058-0002 | NONRES | \$ 3.53 | \$ 2.56 | \$ 6.08 |
| 056-0242-058-0003 | NONRES | \$ 3.53 | \$ 2.56 | \$ 6.08 |
| 056-0242-058-0004 | NONRES | \$ 3.53 | \$ 2.56 | \$ 6.08 |
| 056-0242-059-0001 | NONRES | \$ 3.53 | \$ 2.56 | \$ 6.08 |
| 056-0242-059-0002 | NONRES | \$ 3.53 | \$ 2.56 | \$ 6.08 |
| 056-0242-059-0003 | NONRES | \$ 3.53 | \$ 2.56 | \$ 6.08 |
| 056-0242-059-0004 | NONRES | \$ 3.53 | \$ 2.56 | \$ 6.08 |
| 056-0242-060-0001 | NONRES | \$ 3.53 | \$ 2.56 | \$ 6.08 |
| 056-0242-060-0002 | NONRES | \$ 3.53 | \$ 2.56 | \$ 6.08 |
| 056-0242-060-0003 | NONRES | \$ 3.53 | \$ 2.56 | \$ 6.08 |
| 056-0242-060-0004 | NONRES | \$ 3.53 | \$ 2.56 | \$ 6.08 |
| 056-0242-061-0001 | NONRES | \$ 3.53 | \$ 2.56 | \$ 6.08 |
| 056-0242-061-0002 | NONRES | \$ 3.53 | \$ 2.56 | \$ 6.08 |
| 056-0242-061-0003 | NONRES | \$ 3.53 | \$ 2.56 | \$ 6.08 |
| 056-0242-061-0004 | NONRES | \$ 3.53 | \$ 2.56 | \$ 6.08 |
| 056-0242-062-0001 | NONRES | \$ 12.60 | \$ 2.56 | \$ 15.16 |
| 056-0242-062-0002 | NONRES | \$ 12.60 | \$ 2.56 | \$ 15.16 |
| 056-0242-062-0003 | NONRES | \$ 12.60 | \$ 2.56 | \$ 15.16 |
| 056-0242-062-0004 | NONRES | \$ 12.60 | \$ 2.56 | \$ 15.16 |
| 056-0250-001-0000 | SAFETY LIGHTS ONLY | \$ 0.00 | \$ 2.56 | \$ 2.56 |
| 056-0250-002-0000 | SAFETY LIGHTS ONLY | \$ 0.00 | \$ 2.56 | \$ 2.56 |
| 056-0250-003-0000 | SAFETY LIGHTS ONLY | \$ 0.00 | \$ 2.56 | \$ 2.56 |
| 056-0250-004-0000 | SAFETY LIGHTS ONLY | \$ 0.00 | \$ 2.56 | \$ 2.56 |
| 056-0250-005-0000 | SAFETY LIGHTS ONLY | \$ 0.00 | \$ 2.56 | \$ 2.56 |
| 056-0250-006-0000 | SAFETY LIGHTS ONLY | \$ 0.00 | \$ 2.56 | \$ 2.56 |

**City of Rancho Cordova
Lighting District No. 2012-1
Fiscal Year 2022-23 Assessment Roll**

| APN | District Classification | Street Light Charge | Safety Light Charge | Total Assessment |
|-------------------|--------------------------------|----------------------------|----------------------------|-------------------------|
| 056-0250-007-0000 | SAFETY LIGHTS ONLY | \$ 0.00 | \$ 2.56 | \$ 2.56 |
| 056-0250-008-0000 | SAFETY LIGHTS ONLY | \$ 0.00 | \$ 2.56 | \$ 2.56 |
| 056-0250-009-0000 | SAFETY LIGHTS ONLY | \$ 0.00 | \$ 2.56 | \$ 2.56 |
| 056-0250-010-0000 | SAFETY LIGHTS ONLY | \$ 0.00 | \$ 2.56 | \$ 2.56 |
| 056-0250-011-0000 | SAFETY LIGHTS ONLY | \$ 0.00 | \$ 2.56 | \$ 2.56 |
| 056-0250-012-0000 | SAFETY LIGHTS ONLY | \$ 0.00 | \$ 2.56 | \$ 2.56 |
| 056-0250-013-0000 | SAFETY LIGHTS ONLY | \$ 0.00 | \$ 2.56 | \$ 2.56 |
| 056-0250-014-0000 | SAFETY LIGHTS ONLY | \$ 0.00 | \$ 2.56 | \$ 2.56 |
| 056-0250-015-0000 | SAFETY LIGHTS ONLY | \$ 0.00 | \$ 2.56 | \$ 2.56 |
| 056-0250-016-0000 | SAFETY LIGHTS ONLY | \$ 0.00 | \$ 2.56 | \$ 2.56 |
| 056-0250-017-0000 | SAFETY LIGHTS ONLY | \$ 0.00 | \$ 2.56 | \$ 2.56 |
| 056-0250-018-0000 | SAFETY LIGHTS ONLY | \$ 0.00 | \$ 2.56 | \$ 2.56 |
| 056-0250-019-0000 | SAFETY LIGHTS ONLY | \$ 0.00 | \$ 2.56 | \$ 2.56 |
| 056-0250-020-0000 | SAFETY LIGHTS ONLY | \$ 0.00 | \$ 2.56 | \$ 2.56 |
| 056-0250-021-0000 | SAFETY LIGHTS ONLY | \$ 0.00 | \$ 2.56 | \$ 2.56 |
| 056-0250-022-0000 | SAFETY LIGHTS ONLY | \$ 0.00 | \$ 2.56 | \$ 2.56 |
| 056-0250-023-0000 | SAFETY LIGHTS ONLY | \$ 0.00 | \$ 2.56 | \$ 2.56 |
| 056-0250-024-0000 | SAFETY LIGHTS ONLY | \$ 0.00 | \$ 2.56 | \$ 2.56 |
| 056-0250-025-0000 | SAFETY LIGHTS ONLY | \$ 0.00 | \$ 2.56 | \$ 2.56 |
| 056-0250-026-0000 | SAFETY LIGHTS ONLY | \$ 0.00 | \$ 2.56 | \$ 2.56 |
| 056-0250-027-0000 | SAFETY LIGHTS ONLY | \$ 0.00 | \$ 2.56 | \$ 2.56 |
| 056-0250-028-0000 | SAFETY LIGHTS ONLY | \$ 0.00 | \$ 2.56 | \$ 2.56 |
| 056-0250-029-0000 | SAFETY LIGHTS ONLY | \$ 0.00 | \$ 2.56 | \$ 2.56 |
| 056-0250-030-0000 | SAFETY LIGHTS ONLY | \$ 0.00 | \$ 2.56 | \$ 2.56 |
| 056-0250-031-0000 | SAFETY LIGHTS ONLY | \$ 0.00 | \$ 2.56 | \$ 2.56 |
| 056-0250-032-0000 | SAFETY LIGHTS ONLY | \$ 0.00 | \$ 2.56 | \$ 2.56 |
| 056-0250-033-0000 | SAFETY LIGHTS ONLY | \$ 0.00 | \$ 2.56 | \$ 2.56 |
| 056-0250-034-0000 | SAFETY LIGHTS ONLY | \$ 0.00 | \$ 2.56 | \$ 2.56 |
| 056-0250-035-0000 | SAFETY LIGHTS ONLY | \$ 0.00 | \$ 2.56 | \$ 2.56 |
| 056-0250-036-0000 | SAFETY LIGHTS ONLY | \$ 0.00 | \$ 2.56 | \$ 2.56 |
| 056-0250-037-0000 | SAFETY LIGHTS ONLY | \$ 0.00 | \$ 2.56 | \$ 2.56 |
| 056-0250-038-0000 | SAFETY LIGHTS ONLY | \$ 0.00 | \$ 2.56 | \$ 2.56 |
| 056-0250-039-0000 | SAFETY LIGHTS ONLY | \$ 0.00 | \$ 2.56 | \$ 2.56 |
| 056-0250-040-0000 | SAFETY LIGHTS ONLY | \$ 0.00 | \$ 2.56 | \$ 2.56 |
| 056-0250-041-0000 | SAFETY LIGHTS ONLY | \$ 0.00 | \$ 2.56 | \$ 2.56 |
| 056-0250-042-0000 | SAFETY LIGHTS ONLY | \$ 0.00 | \$ 2.56 | \$ 2.56 |
| 056-0250-043-0000 | SAFETY LIGHTS ONLY | \$ 0.00 | \$ 2.56 | \$ 2.56 |
| 056-0250-044-0000 | SAFETY LIGHTS ONLY | \$ 0.00 | \$ 2.56 | \$ 2.56 |
| 056-0250-045-0000 | SAFETY LIGHTS ONLY | \$ 0.00 | \$ 2.56 | \$ 2.56 |
| 056-0250-046-0000 | SAFETY LIGHTS ONLY | \$ 0.00 | \$ 2.56 | \$ 2.56 |
| 056-0250-047-0000 | SAFETY LIGHTS ONLY | \$ 0.00 | \$ 2.56 | \$ 2.56 |
| 056-0250-048-0000 | SAFETY LIGHTS ONLY | \$ 0.00 | \$ 2.56 | \$ 2.56 |
| 056-0250-049-0000 | SAFETY LIGHTS ONLY | \$ 0.00 | \$ 2.56 | \$ 2.56 |
| 056-0250-050-0000 | SAFETY LIGHTS ONLY | \$ 0.00 | \$ 2.56 | \$ 2.56 |

**City of Rancho Cordova
Lighting District No. 2012-1
Fiscal Year 2022-23 Assessment Roll**

| APN | District Classification | Street Light Charge | Safety Light Charge | Total Assessment |
|-------------------|----------------------------|------------------------|------------------------|---------------------|
| 056-0250-051-0000 | SAFETY LIGHTS ONLY | \$ 0.00 | \$ 2.56 | \$ 2.56 |
| 056-0250-052-0000 | NONRES | \$ 45.09 | \$ 2.56 | \$ 47.64 |
| 056-0260-001-0000 | NONRES | \$ 64.99 | \$ 2.56 | \$ 67.54 |
| 056-0260-011-0000 | NONRES | \$ 73.30 | \$ 2.56 | \$ 75.86 |
| 056-0260-012-0000 | SAFETY LIGHTS ONLY | \$ 0.00 | \$ 2.56 | \$ 2.56 |
| 056-0260-013-0000 | SAFETY LIGHTS ONLY | \$ 0.00 | \$ 2.56 | \$ 2.56 |
| 056-0260-014-0000 | NONRES | \$ 52.65 | \$ 2.56 | \$ 55.20 |
| 056-0260-015-0000 | NONRES | \$ 115.62 | \$ 2.56 | \$ 118.18 |
| 056-0260-016-0000 | NONRES | \$ 209.33 | \$ 2.56 | \$ 211.88 |
| 056-0260-019-0000 | SAFETY LIGHTS ONLY | \$ 0.00 | \$ 2.56 | \$ 2.56 |
| 056-0270-001-0000 | RESIDENTIAL | \$ 15.32 | \$ 2.56 | \$ 17.88 |
| 056-0270-002-0000 | RESIDENTIAL | \$ 15.32 | \$ 2.56 | \$ 17.88 |
| 056-0270-003-0000 | RESIDENTIAL | \$ 15.32 | \$ 2.56 | \$ 17.88 |
| 056-0270-004-0000 | RESIDENTIAL | \$ 15.32 | \$ 2.56 | \$ 17.88 |
| 056-0270-005-0000 | RESIDENTIAL | \$ 15.32 | \$ 2.56 | \$ 17.88 |
| 056-0270-006-0000 | RESIDENTIAL | \$ 15.32 | \$ 2.56 | \$ 17.88 |
| 056-0270-007-0000 | RESIDENTIAL | \$ 15.32 | \$ 2.56 | \$ 17.88 |
| 056-0270-008-0000 | RESIDENTIAL | \$ 15.32 | \$ 2.56 | \$ 17.88 |
| 056-0270-009-0000 | RESIDENTIAL | \$ 15.32 | \$ 2.56 | \$ 17.88 |
| 056-0270-010-0000 | RESIDENTIAL | \$ 15.32 | \$ 2.56 | \$ 17.88 |
| 056-0270-011-0000 | RESIDENTIAL | \$ 15.32 | \$ 2.56 | \$ 17.88 |
| 056-0270-012-0000 | RESIDENTIAL | \$ 15.32 | \$ 2.56 | \$ 17.88 |
| 056-0270-013-0000 | RESIDENTIAL | \$ 15.32 | \$ 2.56 | \$ 17.88 |
| 056-0270-014-0000 | RESIDENTIAL | \$ 15.32 | \$ 2.56 | \$ 17.88 |
| 056-0270-015-0000 | RESIDENTIAL | \$ 15.32 | \$ 2.56 | \$ 17.88 |
| 056-0270-016-0000 | RESIDENTIAL | \$ 15.32 | \$ 2.56 | \$ 17.88 |
| 056-0270-017-0000 | RESIDENTIAL | \$ 15.32 | \$ 2.56 | \$ 17.88 |
| 056-0270-018-0000 | RESIDENTIAL | \$ 15.32 | \$ 2.56 | \$ 17.88 |
| 056-0270-019-0000 | RESIDENTIAL | \$ 15.32 | \$ 2.56 | \$ 17.88 |
| 056-0270-020-0000 | RESIDENTIAL | \$ 15.32 | \$ 2.56 | \$ 17.88 |
| 056-0270-021-0000 | RESIDENTIAL | \$ 15.32 | \$ 2.56 | \$ 17.88 |
| 056-0270-022-0000 | RESIDENTIAL | \$ 15.32 | \$ 2.56 | \$ 17.88 |
| 056-0270-023-0000 | RESIDENTIAL | \$ 15.32 | \$ 2.56 | \$ 17.88 |
| 056-0270-024-0000 | RESIDENTIAL | \$ 15.32 | \$ 2.56 | \$ 17.88 |
| 056-0270-025-0000 | RESIDENTIAL | \$ 15.32 | \$ 2.56 | \$ 17.88 |
| 056-0270-026-0000 | RESIDENTIAL | \$ 15.32 | \$ 2.56 | \$ 17.88 |
| 056-0270-027-0000 | RESIDENTIAL | \$ 15.32 | \$ 2.56 | \$ 17.88 |
| 056-0270-028-0000 | RESIDENTIAL | \$ 15.32 | \$ 2.56 | \$ 17.88 |
| 056-0270-029-0000 | RESIDENTIAL | \$ 15.32 | \$ 2.56 | \$ 17.88 |
| 056-0270-030-0000 | RESIDENTIAL | \$ 15.32 | \$ 2.56 | \$ 17.88 |
| 056-0270-031-0000 | RESIDENTIAL | \$ 15.32 | \$ 2.56 | \$ 17.88 |
| 056-0270-032-0000 | RESIDENTIAL | \$ 15.32 | \$ 2.56 | \$ 17.88 |
| 056-0270-033-0000 | RESIDENTIAL | \$ 15.32 | \$ 2.56 | \$ 17.88 |
| 056-0270-034-0000 | RESIDENTIAL | \$ 15.32 | \$ 2.56 | \$ 17.88 |

**City of Rancho Cordova
Lighting District No. 2012-1
Fiscal Year 2022-23 Assessment Roll**

| APN | District Classification | Street Light Charge | Safety Light Charge | Total Assessment |
|-------------------|--------------------------------|----------------------------|----------------------------|-------------------------|
| 056-0270-035-0000 | RESIDENTIAL | \$ 15.32 | \$ 2.56 | \$ 17.88 |
| 056-0270-036-0000 | RESIDENTIAL | \$ 15.32 | \$ 2.56 | \$ 17.88 |
| 056-0270-037-0000 | RESIDENTIAL | \$ 15.32 | \$ 2.56 | \$ 17.88 |
| 056-0270-038-0000 | RESIDENTIAL | \$ 15.32 | \$ 2.56 | \$ 17.88 |
| 056-0270-039-0000 | RESIDENTIAL | \$ 15.32 | \$ 2.56 | \$ 17.88 |
| 056-0270-040-0000 | RESIDENTIAL | \$ 15.32 | \$ 2.56 | \$ 17.88 |
| 056-0270-041-0000 | RESIDENTIAL | \$ 15.32 | \$ 2.56 | \$ 17.88 |
| 056-0270-042-0000 | RESIDENTIAL | \$ 15.32 | \$ 2.56 | \$ 17.88 |
| 056-0270-043-0000 | RESIDENTIAL | \$ 15.32 | \$ 2.56 | \$ 17.88 |
| 056-0270-044-0000 | RESIDENTIAL | \$ 15.32 | \$ 2.56 | \$ 17.88 |
| 056-0270-045-0000 | RESIDENTIAL | \$ 15.32 | \$ 2.56 | \$ 17.88 |
| 056-0270-046-0000 | RESIDENTIAL | \$ 15.32 | \$ 2.56 | \$ 17.88 |
| 056-0270-047-0000 | RESIDENTIAL | \$ 15.32 | \$ 2.56 | \$ 17.88 |
| 056-0270-048-0000 | RESIDENTIAL | \$ 15.32 | \$ 2.56 | \$ 17.88 |
| 056-0270-049-0000 | RESIDENTIAL | \$ 15.32 | \$ 2.56 | \$ 17.88 |
| 056-0270-050-0000 | RESIDENTIAL | \$ 15.32 | \$ 2.56 | \$ 17.88 |
| 056-0270-051-0000 | RESIDENTIAL | \$ 15.32 | \$ 2.56 | \$ 17.88 |
| 056-0270-052-0000 | RESIDENTIAL | \$ 15.32 | \$ 2.56 | \$ 17.88 |
| 056-0270-053-0000 | RESIDENTIAL | \$ 15.32 | \$ 2.56 | \$ 17.88 |
| 056-0270-054-0000 | RESIDENTIAL | \$ 15.32 | \$ 2.56 | \$ 17.88 |
| 056-0270-055-0000 | RESIDENTIAL | \$ 15.32 | \$ 2.56 | \$ 17.88 |
| 056-0270-056-0000 | RESIDENTIAL | \$ 15.32 | \$ 2.56 | \$ 17.88 |
| 056-0270-057-0000 | RESIDENTIAL | \$ 15.32 | \$ 2.56 | \$ 17.88 |
| 056-0270-058-0000 | RESIDENTIAL | \$ 15.32 | \$ 2.56 | \$ 17.88 |
| 056-0270-059-0000 | RESIDENTIAL | \$ 15.32 | \$ 2.56 | \$ 17.88 |
| 056-0270-060-0000 | RESIDENTIAL | \$ 15.32 | \$ 2.56 | \$ 17.88 |
| 056-0270-061-0000 | RESIDENTIAL | \$ 15.32 | \$ 2.56 | \$ 17.88 |
| 056-0270-062-0000 | RESIDENTIAL | \$ 15.32 | \$ 2.56 | \$ 17.88 |
| 056-0270-063-0000 | RESIDENTIAL | \$ 15.32 | \$ 2.56 | \$ 17.88 |
| 056-0270-064-0000 | RESIDENTIAL | \$ 15.32 | \$ 2.56 | \$ 17.88 |
| 056-0270-065-0000 | RESIDENTIAL | \$ 15.32 | \$ 2.56 | \$ 17.88 |
| 056-0270-066-0000 | RESIDENTIAL | \$ 15.32 | \$ 2.56 | \$ 17.88 |
| 056-0270-067-0000 | RESIDENTIAL | \$ 15.32 | \$ 2.56 | \$ 17.88 |
| 056-0270-068-0000 | RESIDENTIAL | \$ 15.32 | \$ 2.56 | \$ 17.88 |
| 056-0270-069-0000 | RESIDENTIAL | \$ 15.32 | \$ 2.56 | \$ 17.88 |
| 056-0270-070-0000 | RESIDENTIAL | \$ 15.32 | \$ 2.56 | \$ 17.88 |
| 056-0270-071-0000 | RESIDENTIAL | \$ 15.32 | \$ 2.56 | \$ 17.88 |
| 056-0270-072-0000 | RESIDENTIAL | \$ 15.32 | \$ 2.56 | \$ 17.88 |
| 056-0270-073-0000 | RESIDENTIAL | \$ 15.32 | \$ 2.56 | \$ 17.88 |
| 056-0270-074-0000 | RESIDENTIAL | \$ 15.32 | \$ 2.56 | \$ 17.88 |
| 056-0270-075-0000 | RESIDENTIAL | \$ 15.32 | \$ 2.56 | \$ 17.88 |
| 056-0270-076-0000 | RESIDENTIAL | \$ 15.32 | \$ 2.56 | \$ 17.88 |
| 056-0270-077-0000 | RESIDENTIAL | \$ 15.32 | \$ 2.56 | \$ 17.88 |
| 056-0270-078-0000 | RESIDENTIAL | \$ 15.32 | \$ 2.56 | \$ 17.88 |

**City of Rancho Cordova
Lighting District No. 2012-1
Fiscal Year 2022-23 Assessment Roll**

| APN | District Classification | Street Light Charge | Safety Light Charge | Total Assessment |
|-------------------|--------------------------------|----------------------------|----------------------------|-------------------------|
| 056-0270-079-0000 | RESIDENTIAL | \$ 15.32 | \$ 2.56 | \$ 17.88 |
| 056-0270-080-0000 | RESIDENTIAL | \$ 15.32 | \$ 2.56 | \$ 17.88 |
| 056-0270-081-0000 | RESIDENTIAL | \$ 15.32 | \$ 2.56 | \$ 17.88 |
| 056-0270-082-0000 | RESIDENTIAL | \$ 15.32 | \$ 2.56 | \$ 17.88 |
| 056-0280-001-0000 | RESIDENTIAL | \$ 15.32 | \$ 2.56 | \$ 17.88 |
| 056-0280-002-0000 | RESIDENTIAL | \$ 15.32 | \$ 2.56 | \$ 17.88 |
| 056-0280-003-0000 | RESIDENTIAL | \$ 15.32 | \$ 2.56 | \$ 17.88 |
| 056-0280-004-0000 | RESIDENTIAL | \$ 15.32 | \$ 2.56 | \$ 17.88 |
| 056-0280-005-0000 | RESIDENTIAL | \$ 15.32 | \$ 2.56 | \$ 17.88 |
| 056-0280-006-0000 | RESIDENTIAL | \$ 15.32 | \$ 2.56 | \$ 17.88 |
| 056-0280-007-0000 | RESIDENTIAL | \$ 15.32 | \$ 2.56 | \$ 17.88 |
| 056-0280-008-0000 | RESIDENTIAL | \$ 15.32 | \$ 2.56 | \$ 17.88 |
| 056-0280-009-0000 | RESIDENTIAL | \$ 15.32 | \$ 2.56 | \$ 17.88 |
| 056-0280-010-0000 | RESIDENTIAL | \$ 15.32 | \$ 2.56 | \$ 17.88 |
| 056-0280-011-0000 | RESIDENTIAL | \$ 15.32 | \$ 2.56 | \$ 17.88 |
| 056-0280-012-0000 | RESIDENTIAL | \$ 15.32 | \$ 2.56 | \$ 17.88 |
| 056-0280-013-0000 | RESIDENTIAL | \$ 15.32 | \$ 2.56 | \$ 17.88 |
| 056-0280-014-0000 | RESIDENTIAL | \$ 15.32 | \$ 2.56 | \$ 17.88 |
| 056-0280-015-0000 | RESIDENTIAL | \$ 15.32 | \$ 2.56 | \$ 17.88 |
| 056-0280-016-0000 | RESIDENTIAL | \$ 15.32 | \$ 2.56 | \$ 17.88 |
| 056-0280-017-0000 | RESIDENTIAL | \$ 15.32 | \$ 2.56 | \$ 17.88 |
| 056-0280-018-0000 | RESIDENTIAL | \$ 15.32 | \$ 2.56 | \$ 17.88 |
| 056-0280-019-0000 | RESIDENTIAL | \$ 15.32 | \$ 2.56 | \$ 17.88 |
| 056-0280-020-0000 | RESIDENTIAL | \$ 15.32 | \$ 2.56 | \$ 17.88 |
| 056-0280-021-0000 | RESIDENTIAL | \$ 15.32 | \$ 2.56 | \$ 17.88 |
| 056-0280-022-0000 | RESIDENTIAL | \$ 15.32 | \$ 2.56 | \$ 17.88 |
| 056-0280-023-0000 | RESIDENTIAL | \$ 15.32 | \$ 2.56 | \$ 17.88 |
| 056-0280-024-0000 | RESIDENTIAL | \$ 15.32 | \$ 2.56 | \$ 17.88 |
| 056-0280-025-0000 | RESIDENTIAL | \$ 15.32 | \$ 2.56 | \$ 17.88 |
| 056-0280-026-0000 | RESIDENTIAL | \$ 15.32 | \$ 2.56 | \$ 17.88 |
| 056-0280-027-0000 | RESIDENTIAL | \$ 15.32 | \$ 2.56 | \$ 17.88 |
| 056-0280-028-0000 | RESIDENTIAL | \$ 15.32 | \$ 2.56 | \$ 17.88 |
| 056-0280-029-0000 | RESIDENTIAL | \$ 15.32 | \$ 2.56 | \$ 17.88 |
| 056-0280-030-0000 | RESIDENTIAL | \$ 15.32 | \$ 2.56 | \$ 17.88 |
| 056-0280-031-0000 | RESIDENTIAL | \$ 15.32 | \$ 2.56 | \$ 17.88 |
| 056-0280-032-0000 | RESIDENTIAL | \$ 15.32 | \$ 2.56 | \$ 17.88 |
| 056-0280-033-0000 | RESIDENTIAL | \$ 15.32 | \$ 2.56 | \$ 17.88 |
| 056-0280-034-0000 | RESIDENTIAL | \$ 15.32 | \$ 2.56 | \$ 17.88 |
| 056-0280-035-0000 | RESIDENTIAL | \$ 15.32 | \$ 2.56 | \$ 17.88 |
| 056-0280-036-0000 | RESIDENTIAL | \$ 15.32 | \$ 2.56 | \$ 17.88 |
| 056-0280-037-0000 | RESIDENTIAL | \$ 15.32 | \$ 2.56 | \$ 17.88 |
| 056-0280-038-0000 | RESIDENTIAL | \$ 15.32 | \$ 2.56 | \$ 17.88 |
| 056-0280-039-0000 | RESIDENTIAL | \$ 15.32 | \$ 2.56 | \$ 17.88 |
| 056-0280-040-0000 | RESIDENTIAL | \$ 15.32 | \$ 2.56 | \$ 17.88 |

**City of Rancho Cordova
Lighting District No. 2012-1
Fiscal Year 2022-23 Assessment Roll**

| APN | District Classification | Street Light Charge | Safety Light Charge | Total Assessment |
|-------------------|----------------------------|------------------------|------------------------|---------------------|
| 056-0280-041-0000 | RESIDENTIAL | \$ 15.32 | \$ 2.56 | \$ 17.88 |
| 056-0280-042-0000 | RESIDENTIAL | \$ 15.32 | \$ 2.56 | \$ 17.88 |
| 056-0280-043-0000 | RESIDENTIAL | \$ 15.32 | \$ 2.56 | \$ 17.88 |
| 056-0280-044-0000 | RESIDENTIAL | \$ 15.32 | \$ 2.56 | \$ 17.88 |
| 056-0280-045-0000 | RESIDENTIAL | \$ 15.32 | \$ 2.56 | \$ 17.88 |
| 056-0280-046-0000 | RESIDENTIAL | \$ 15.32 | \$ 2.56 | \$ 17.88 |
| 056-0280-047-0000 | RESIDENTIAL | \$ 15.32 | \$ 2.56 | \$ 17.88 |
| 056-0280-048-0000 | RESIDENTIAL | \$ 15.32 | \$ 2.56 | \$ 17.88 |
| 056-0280-049-0000 | RESIDENTIAL | \$ 15.32 | \$ 2.56 | \$ 17.88 |
| 056-0280-050-0000 | RESIDENTIAL | \$ 15.32 | \$ 2.56 | \$ 17.88 |
| 056-0280-051-0000 | RESIDENTIAL | \$ 15.32 | \$ 2.56 | \$ 17.88 |
| 056-0280-052-0000 | RESIDENTIAL | \$ 15.32 | \$ 2.56 | \$ 17.88 |
| 056-0280-053-0000 | RESIDENTIAL | \$ 15.32 | \$ 2.56 | \$ 17.88 |
| 056-0280-054-0000 | RESIDENTIAL | \$ 15.32 | \$ 2.56 | \$ 17.88 |
| 056-0280-055-0000 | RESIDENTIAL | \$ 15.32 | \$ 2.56 | \$ 17.88 |
| 056-0280-056-0000 | RESIDENTIAL | \$ 15.32 | \$ 2.56 | \$ 17.88 |
| 056-0280-057-0000 | RESIDENTIAL | \$ 15.32 | \$ 2.56 | \$ 17.88 |
| 056-0280-058-0000 | RESIDENTIAL | \$ 15.32 | \$ 2.56 | \$ 17.88 |
| 056-0280-059-0000 | RESIDENTIAL | \$ 15.32 | \$ 2.56 | \$ 17.88 |
| 056-0280-060-0000 | RESIDENTIAL | \$ 15.32 | \$ 2.56 | \$ 17.88 |
| 056-0280-061-0000 | RESIDENTIAL | \$ 15.32 | \$ 2.56 | \$ 17.88 |
| 056-0280-062-0000 | RESIDENTIAL | \$ 15.32 | \$ 2.56 | \$ 17.88 |
| 056-0280-063-0000 | RESIDENTIAL | \$ 15.32 | \$ 2.56 | \$ 17.88 |
| 056-0280-064-0000 | RESIDENTIAL | \$ 15.32 | \$ 2.56 | \$ 17.88 |
| 056-0280-065-0000 | RESIDENTIAL | \$ 15.32 | \$ 2.56 | \$ 17.88 |
| 056-0280-066-0000 | RESIDENTIAL | \$ 15.32 | \$ 2.56 | \$ 17.88 |
| 056-0280-067-0000 | RESIDENTIAL | \$ 15.32 | \$ 2.56 | \$ 17.88 |
| 056-0280-068-0000 | RESIDENTIAL | \$ 15.32 | \$ 2.56 | \$ 17.88 |
| 056-0280-069-0000 | RESIDENTIAL | \$ 15.32 | \$ 2.56 | \$ 17.88 |
| 056-0280-070-0000 | RESIDENTIAL | \$ 15.32 | \$ 2.56 | \$ 17.88 |
| 056-0280-071-0000 | RESIDENTIAL | \$ 15.32 | \$ 2.56 | \$ 17.88 |
| 056-0280-072-0000 | RESIDENTIAL | \$ 15.32 | \$ 2.56 | \$ 17.88 |
| 056-0280-073-0000 | RESIDENTIAL | \$ 15.32 | \$ 2.56 | \$ 17.88 |
| 056-0280-074-0000 | RESIDENTIAL | \$ 15.32 | \$ 2.56 | \$ 17.88 |
| 056-0280-075-0000 | RESIDENTIAL | \$ 15.32 | \$ 2.56 | \$ 17.88 |
| 056-0280-076-0000 | RESIDENTIAL | \$ 15.32 | \$ 2.56 | \$ 17.88 |
| 056-0280-077-0000 | RESIDENTIAL | \$ 15.32 | \$ 2.56 | \$ 17.88 |
| 056-0280-078-0000 | RESIDENTIAL | \$ 15.32 | \$ 2.56 | \$ 17.88 |
| 056-0280-079-0000 | RESIDENTIAL | \$ 15.32 | \$ 2.56 | \$ 17.88 |
| 056-0280-080-0000 | RESIDENTIAL | \$ 15.32 | \$ 2.56 | \$ 17.88 |
| 056-0280-081-0000 | RESIDENTIAL | \$ 15.32 | \$ 2.56 | \$ 17.88 |
| 056-0280-082-0000 | RESIDENTIAL | \$ 15.32 | \$ 2.56 | \$ 17.88 |
| 056-0280-083-0000 | RESIDENTIAL | \$ 15.32 | \$ 2.56 | \$ 17.88 |
| 056-0280-084-0000 | RESIDENTIAL | \$ 15.32 | \$ 2.56 | \$ 17.88 |

**City of Rancho Cordova
Lighting District No. 2012-1
Fiscal Year 2022-23 Assessment Roll**

| APN | District Classification | Street Light Charge | Safety Light Charge | Total Assessment |
|-------------------|----------------------------|------------------------|------------------------|---------------------|
| 056-0280-085-0000 | RESIDENTIAL | \$ 15.32 | \$ 2.56 | \$ 17.88 |
| 056-0280-086-0000 | RESIDENTIAL | \$ 15.32 | \$ 2.56 | \$ 17.88 |
| 056-0280-087-0000 | RESIDENTIAL | \$ 15.32 | \$ 2.56 | \$ 17.88 |
| 056-0290-002-0000 | RESIDENTIAL | \$ 15.32 | \$ 2.56 | \$ 17.88 |
| 056-0290-003-0000 | RESIDENTIAL | \$ 15.32 | \$ 2.56 | \$ 17.88 |
| 056-0290-004-0000 | RESIDENTIAL | \$ 15.32 | \$ 2.56 | \$ 17.88 |
| 056-0290-005-0000 | RESIDENTIAL | \$ 15.32 | \$ 2.56 | \$ 17.88 |
| 056-0290-006-0000 | RESIDENTIAL | \$ 15.32 | \$ 2.56 | \$ 17.88 |
| 056-0290-007-0000 | RESIDENTIAL | \$ 15.32 | \$ 2.56 | \$ 17.88 |
| 056-0290-008-0000 | RESIDENTIAL | \$ 15.32 | \$ 2.56 | \$ 17.88 |
| 056-0290-009-0000 | RESIDENTIAL | \$ 15.32 | \$ 2.56 | \$ 17.88 |
| 056-0290-010-0000 | RESIDENTIAL | \$ 15.32 | \$ 2.56 | \$ 17.88 |
| 056-0290-011-0000 | RESIDENTIAL | \$ 15.32 | \$ 2.56 | \$ 17.88 |
| 056-0290-012-0000 | RESIDENTIAL | \$ 15.32 | \$ 2.56 | \$ 17.88 |
| 056-0290-013-0000 | RESIDENTIAL | \$ 15.32 | \$ 2.56 | \$ 17.88 |
| 056-0290-014-0000 | RESIDENTIAL | \$ 15.32 | \$ 2.56 | \$ 17.88 |
| 056-0290-015-0000 | RESIDENTIAL | \$ 15.32 | \$ 2.56 | \$ 17.88 |
| 056-0290-016-0000 | RESIDENTIAL | \$ 15.32 | \$ 2.56 | \$ 17.88 |
| 056-0290-017-0000 | RESIDENTIAL | \$ 15.32 | \$ 2.56 | \$ 17.88 |
| 056-0290-018-0000 | RESIDENTIAL | \$ 15.32 | \$ 2.56 | \$ 17.88 |
| 056-0290-019-0000 | RESIDENTIAL | \$ 15.32 | \$ 2.56 | \$ 17.88 |
| 056-0290-020-0000 | RESIDENTIAL | \$ 15.32 | \$ 2.56 | \$ 17.88 |
| 056-0290-021-0000 | RESIDENTIAL | \$ 15.32 | \$ 2.56 | \$ 17.88 |
| 056-0290-022-0000 | RESIDENTIAL | \$ 15.32 | \$ 2.56 | \$ 17.88 |
| 056-0290-023-0000 | RESIDENTIAL | \$ 15.32 | \$ 2.56 | \$ 17.88 |
| 056-0290-024-0000 | RESIDENTIAL | \$ 15.32 | \$ 2.56 | \$ 17.88 |
| 056-0290-025-0000 | RESIDENTIAL | \$ 15.32 | \$ 2.56 | \$ 17.88 |
| 056-0290-026-0000 | RESIDENTIAL | \$ 15.32 | \$ 2.56 | \$ 17.88 |
| 056-0290-027-0000 | RESIDENTIAL | \$ 15.32 | \$ 2.56 | \$ 17.88 |
| 056-0290-028-0000 | RESIDENTIAL | \$ 15.32 | \$ 2.56 | \$ 17.88 |
| 056-0290-029-0000 | RESIDENTIAL | \$ 15.32 | \$ 2.56 | \$ 17.88 |
| 056-0290-030-0000 | RESIDENTIAL | \$ 15.32 | \$ 2.56 | \$ 17.88 |
| 056-0290-031-0000 | RESIDENTIAL | \$ 15.32 | \$ 2.56 | \$ 17.88 |
| 056-0290-032-0000 | RESIDENTIAL | \$ 15.32 | \$ 2.56 | \$ 17.88 |
| 056-0290-033-0000 | RESIDENTIAL | \$ 15.32 | \$ 2.56 | \$ 17.88 |
| 056-0290-034-0000 | RESIDENTIAL | \$ 15.32 | \$ 2.56 | \$ 17.88 |
| 056-0290-035-0000 | RESIDENTIAL | \$ 15.32 | \$ 2.56 | \$ 17.88 |
| 056-0290-036-0000 | RESIDENTIAL | \$ 15.32 | \$ 2.56 | \$ 17.88 |
| 056-0290-037-0000 | RESIDENTIAL | \$ 15.32 | \$ 2.56 | \$ 17.88 |
| 056-0290-038-0000 | RESIDENTIAL | \$ 15.32 | \$ 2.56 | \$ 17.88 |
| 056-0290-039-0000 | RESIDENTIAL | \$ 15.32 | \$ 2.56 | \$ 17.88 |
| 056-0290-040-0000 | RESIDENTIAL | \$ 15.32 | \$ 2.56 | \$ 17.88 |
| 056-0290-041-0000 | RESIDENTIAL | \$ 15.32 | \$ 2.56 | \$ 17.88 |
| 056-0290-042-0000 | RESIDENTIAL | \$ 15.32 | \$ 2.56 | \$ 17.88 |

**City of Rancho Cordova
Lighting District No. 2012-1
Fiscal Year 2022-23 Assessment Roll**

| APN | District Classification | Street Light Charge | Safety Light Charge | Total Assessment |
|-------------------|--------------------------------|----------------------------|----------------------------|-------------------------|
| 056-0290-043-0000 | RESIDENTIAL | \$ 15.32 | \$ 2.56 | \$ 17.88 |
| 056-0290-044-0000 | RESIDENTIAL | \$ 15.32 | \$ 2.56 | \$ 17.88 |
| 056-0290-045-0000 | RESIDENTIAL | \$ 15.32 | \$ 2.56 | \$ 17.88 |
| 056-0290-046-0000 | RESIDENTIAL | \$ 15.32 | \$ 2.56 | \$ 17.88 |
| 056-0290-047-0000 | RESIDENTIAL | \$ 15.32 | \$ 2.56 | \$ 17.88 |
| 056-0290-048-0000 | RESIDENTIAL | \$ 15.32 | \$ 2.56 | \$ 17.88 |
| 056-0290-049-0000 | RESIDENTIAL | \$ 15.32 | \$ 2.56 | \$ 17.88 |
| 056-0290-050-0000 | RESIDENTIAL | \$ 15.32 | \$ 2.56 | \$ 17.88 |
| 056-0290-051-0000 | RESIDENTIAL | \$ 15.32 | \$ 2.56 | \$ 17.88 |
| 056-0290-052-0000 | RESIDENTIAL | \$ 15.32 | \$ 2.56 | \$ 17.88 |
| 056-0290-053-0000 | RESIDENTIAL | \$ 15.32 | \$ 2.56 | \$ 17.88 |
| 056-0290-054-0000 | RESIDENTIAL | \$ 15.32 | \$ 2.56 | \$ 17.88 |
| 056-0290-055-0000 | RESIDENTIAL | \$ 15.32 | \$ 2.56 | \$ 17.88 |
| 056-0290-056-0000 | RESIDENTIAL | \$ 15.32 | \$ 2.56 | \$ 17.88 |
| 056-0290-057-0000 | RESIDENTIAL | \$ 15.32 | \$ 2.56 | \$ 17.88 |
| 056-0290-058-0000 | RESIDENTIAL | \$ 15.32 | \$ 2.56 | \$ 17.88 |
| 056-0290-059-0000 | RESIDENTIAL | \$ 15.32 | \$ 2.56 | \$ 17.88 |
| 056-0290-060-0000 | RESIDENTIAL | \$ 15.32 | \$ 2.56 | \$ 17.88 |
| 056-0290-061-0000 | RESIDENTIAL | \$ 15.32 | \$ 2.56 | \$ 17.88 |
| 056-0290-062-0000 | RESIDENTIAL | \$ 15.32 | \$ 2.56 | \$ 17.88 |
| 056-0290-063-0000 | RESIDENTIAL | \$ 15.32 | \$ 2.56 | \$ 17.88 |
| 056-0290-064-0000 | RESIDENTIAL | \$ 15.32 | \$ 2.56 | \$ 17.88 |
| 056-0290-065-0000 | RESIDENTIAL | \$ 15.32 | \$ 2.56 | \$ 17.88 |
| 056-0290-066-0000 | RESIDENTIAL | \$ 15.32 | \$ 2.56 | \$ 17.88 |
| 056-0290-067-0000 | RESIDENTIAL | \$ 15.32 | \$ 2.56 | \$ 17.88 |
| 056-0290-068-0000 | RESIDENTIAL | \$ 15.32 | \$ 2.56 | \$ 17.88 |
| 056-0290-069-0000 | RESIDENTIAL | \$ 15.32 | \$ 2.56 | \$ 17.88 |
| 056-0290-072-0000 | NONRES | \$ 88.92 | \$ 2.56 | \$ 91.48 |
| 056-0290-073-0000 | NONRES | \$ 185.65 | \$ 2.56 | \$ 188.20 |
| 056-0300-001-0000 | NONRES | \$ 12.85 | \$ 2.56 | \$ 15.40 |
| 056-0300-003-0000 | RESIDENTIAL | \$ 15.32 | \$ 2.56 | \$ 17.88 |
| 056-0300-004-0000 | RESIDENTIAL | \$ 15.32 | \$ 2.56 | \$ 17.88 |
| 056-0300-005-0000 | RESIDENTIAL | \$ 15.32 | \$ 2.56 | \$ 17.88 |
| 056-0300-006-0000 | RESIDENTIAL | \$ 15.32 | \$ 2.56 | \$ 17.88 |
| 056-0300-007-0000 | RESIDENTIAL | \$ 15.32 | \$ 2.56 | \$ 17.88 |
| 056-0300-008-0000 | RESIDENTIAL | \$ 15.32 | \$ 2.56 | \$ 17.88 |
| 056-0300-009-0000 | RESIDENTIAL | \$ 15.32 | \$ 2.56 | \$ 17.88 |
| 056-0300-010-0000 | RESIDENTIAL | \$ 15.32 | \$ 2.56 | \$ 17.88 |
| 056-0300-011-0000 | RESIDENTIAL | \$ 15.32 | \$ 2.56 | \$ 17.88 |
| 056-0300-012-0000 | RESIDENTIAL | \$ 15.32 | \$ 2.56 | \$ 17.88 |
| 056-0300-013-0000 | RESIDENTIAL | \$ 15.32 | \$ 2.56 | \$ 17.88 |
| 056-0300-014-0000 | RESIDENTIAL | \$ 15.32 | \$ 2.56 | \$ 17.88 |
| 056-0300-015-0000 | RESIDENTIAL | \$ 15.32 | \$ 2.56 | \$ 17.88 |
| 056-0300-016-0000 | RESIDENTIAL | \$ 15.32 | \$ 2.56 | \$ 17.88 |

**City of Rancho Cordova
Lighting District No. 2012-1
Fiscal Year 2022-23 Assessment Roll**

| APN | District Classification | Street Light Charge | Safety Light Charge | Total Assessment |
|-------------------|--------------------------------|----------------------------|----------------------------|-------------------------|
| 056-0300-017-0000 | RESIDENTIAL | \$ 15.32 | \$ 2.56 | \$ 17.88 |
| 056-0300-018-0000 | RESIDENTIAL | \$ 15.32 | \$ 2.56 | \$ 17.88 |
| 056-0300-019-0000 | RESIDENTIAL | \$ 15.32 | \$ 2.56 | \$ 17.88 |
| 056-0300-020-0000 | RESIDENTIAL | \$ 15.32 | \$ 2.56 | \$ 17.88 |
| 056-0300-021-0000 | RESIDENTIAL | \$ 15.32 | \$ 2.56 | \$ 17.88 |
| 056-0300-022-0000 | RESIDENTIAL | \$ 15.32 | \$ 2.56 | \$ 17.88 |
| 056-0300-023-0000 | RESIDENTIAL | \$ 15.32 | \$ 2.56 | \$ 17.88 |
| 056-0300-024-0000 | RESIDENTIAL | \$ 15.32 | \$ 2.56 | \$ 17.88 |
| 056-0300-025-0000 | RESIDENTIAL | \$ 15.32 | \$ 2.56 | \$ 17.88 |
| 056-0300-027-0000 | RESIDENTIAL | \$ 15.32 | \$ 2.56 | \$ 17.88 |
| 056-0300-028-0000 | RESIDENTIAL | \$ 15.32 | \$ 2.56 | \$ 17.88 |
| 056-0300-029-0000 | RESIDENTIAL | \$ 15.32 | \$ 2.56 | \$ 17.88 |
| 056-0300-030-0000 | RESIDENTIAL | \$ 15.32 | \$ 2.56 | \$ 17.88 |
| 056-0300-031-0000 | RESIDENTIAL | \$ 15.32 | \$ 2.56 | \$ 17.88 |
| 056-0300-032-0000 | RESIDENTIAL | \$ 15.32 | \$ 2.56 | \$ 17.88 |
| 056-0300-033-0000 | RESIDENTIAL | \$ 15.32 | \$ 2.56 | \$ 17.88 |
| 056-0300-034-0000 | RESIDENTIAL | \$ 15.32 | \$ 2.56 | \$ 17.88 |
| 056-0300-035-0000 | RESIDENTIAL | \$ 15.32 | \$ 2.56 | \$ 17.88 |
| 056-0300-036-0000 | RESIDENTIAL | \$ 15.32 | \$ 2.56 | \$ 17.88 |
| 056-0300-037-0000 | RESIDENTIAL | \$ 15.32 | \$ 2.56 | \$ 17.88 |
| 056-0300-038-0000 | RESIDENTIAL | \$ 15.32 | \$ 2.56 | \$ 17.88 |
| 056-0300-039-0000 | RESIDENTIAL | \$ 15.32 | \$ 2.56 | \$ 17.88 |
| 056-0300-040-0000 | RESIDENTIAL | \$ 15.32 | \$ 2.56 | \$ 17.88 |
| 056-0300-041-0000 | RESIDENTIAL | \$ 15.32 | \$ 2.56 | \$ 17.88 |
| 056-0300-042-0000 | RESIDENTIAL | \$ 15.32 | \$ 2.56 | \$ 17.88 |
| 056-0300-043-0000 | RESIDENTIAL | \$ 15.32 | \$ 2.56 | \$ 17.88 |
| 056-0300-044-0000 | RESIDENTIAL | \$ 15.32 | \$ 2.56 | \$ 17.88 |
| 056-0300-045-0000 | RESIDENTIAL | \$ 15.32 | \$ 2.56 | \$ 17.88 |
| 056-0300-046-0000 | RESIDENTIAL | \$ 15.32 | \$ 2.56 | \$ 17.88 |
| 056-0300-047-0000 | RESIDENTIAL | \$ 15.32 | \$ 2.56 | \$ 17.88 |
| 056-0300-048-0000 | RESIDENTIAL | \$ 15.32 | \$ 2.56 | \$ 17.88 |
| 056-0300-049-0000 | RESIDENTIAL | \$ 15.32 | \$ 2.56 | \$ 17.88 |
| 056-0300-050-0000 | RESIDENTIAL | \$ 15.32 | \$ 2.56 | \$ 17.88 |
| 056-0300-051-0000 | RESIDENTIAL | \$ 15.32 | \$ 2.56 | \$ 17.88 |
| 056-0300-052-0000 | RESIDENTIAL | \$ 15.32 | \$ 2.56 | \$ 17.88 |
| 056-0300-053-0000 | RESIDENTIAL | \$ 15.32 | \$ 2.56 | \$ 17.88 |
| 056-0300-054-0000 | RESIDENTIAL | \$ 15.32 | \$ 2.56 | \$ 17.88 |
| 056-0300-055-0000 | RESIDENTIAL | \$ 15.32 | \$ 2.56 | \$ 17.88 |
| 056-0300-056-0000 | RESIDENTIAL | \$ 15.32 | \$ 2.56 | \$ 17.88 |
| 056-0300-057-0000 | RESIDENTIAL | \$ 15.32 | \$ 2.56 | \$ 17.88 |
| 056-0300-058-0000 | RESIDENTIAL | \$ 15.32 | \$ 2.56 | \$ 17.88 |
| 056-0300-059-0000 | RESIDENTIAL | \$ 15.32 | \$ 2.56 | \$ 17.88 |
| 056-0300-060-0000 | RESIDENTIAL | \$ 15.32 | \$ 2.56 | \$ 17.88 |
| 056-0300-061-0000 | RESIDENTIAL | \$ 15.32 | \$ 2.56 | \$ 17.88 |

**City of Rancho Cordova
Lighting District No. 2012-1
Fiscal Year 2022-23 Assessment Roll**

| APN | District Classification | Street Light Charge | Safety Light Charge | Total Assessment |
|-------------------|----------------------------|------------------------|------------------------|---------------------|
| 056-0300-062-0000 | RESIDENTIAL | \$ 15.32 | \$ 2.56 | \$ 17.88 |
| 056-0300-063-0000 | RESIDENTIAL | \$ 15.32 | \$ 2.56 | \$ 17.88 |
| 056-0300-064-0000 | RESIDENTIAL | \$ 15.32 | \$ 2.56 | \$ 17.88 |
| 056-0300-065-0000 | RESIDENTIAL | \$ 15.32 | \$ 2.56 | \$ 17.88 |
| 056-0300-066-0000 | RESIDENTIAL | \$ 15.32 | \$ 2.56 | \$ 17.88 |
| 056-0300-067-0000 | RESIDENTIAL | \$ 15.32 | \$ 2.56 | \$ 17.88 |
| 056-0300-068-0000 | RESIDENTIAL | \$ 15.32 | \$ 2.56 | \$ 17.88 |
| 056-0300-069-0000 | RESIDENTIAL | \$ 15.32 | \$ 2.56 | \$ 17.88 |
| 056-0300-070-0000 | RESIDENTIAL | \$ 15.32 | \$ 2.56 | \$ 17.88 |
| 056-0300-071-0000 | RESIDENTIAL | \$ 15.32 | \$ 2.56 | \$ 17.88 |
| 056-0300-072-0000 | RESIDENTIAL | \$ 15.32 | \$ 2.56 | \$ 17.88 |
| 056-0300-073-0000 | RESIDENTIAL | \$ 15.32 | \$ 2.56 | \$ 17.88 |
| 056-0300-074-0000 | RESIDENTIAL | \$ 15.32 | \$ 2.56 | \$ 17.88 |
| 056-0300-075-0000 | RESIDENTIAL | \$ 15.32 | \$ 2.56 | \$ 17.88 |
| 056-0300-076-0000 | RESIDENTIAL | \$ 15.32 | \$ 2.56 | \$ 17.88 |
| 056-0300-077-0000 | RESIDENTIAL | \$ 15.32 | \$ 2.56 | \$ 17.88 |
| 056-0300-078-0000 | RESIDENTIAL | \$ 15.32 | \$ 2.56 | \$ 17.88 |
| 056-0310-001-0000 | RESIDENTIAL | \$ 15.32 | \$ 2.56 | \$ 17.88 |
| 056-0310-002-0000 | RESIDENTIAL | \$ 15.32 | \$ 2.56 | \$ 17.88 |
| 056-0310-003-0000 | RESIDENTIAL | \$ 15.32 | \$ 2.56 | \$ 17.88 |
| 056-0310-004-0000 | RESIDENTIAL | \$ 15.32 | \$ 2.56 | \$ 17.88 |
| 056-0310-005-0000 | RESIDENTIAL | \$ 15.32 | \$ 2.56 | \$ 17.88 |
| 056-0310-006-0000 | RESIDENTIAL | \$ 15.32 | \$ 2.56 | \$ 17.88 |
| 056-0310-007-0000 | RESIDENTIAL | \$ 15.32 | \$ 2.56 | \$ 17.88 |
| 056-0310-008-0000 | RESIDENTIAL | \$ 15.32 | \$ 2.56 | \$ 17.88 |
| 056-0310-009-0000 | RESIDENTIAL | \$ 15.32 | \$ 2.56 | \$ 17.88 |
| 056-0310-010-0000 | RESIDENTIAL | \$ 15.32 | \$ 2.56 | \$ 17.88 |
| 056-0310-011-0000 | RESIDENTIAL | \$ 15.32 | \$ 2.56 | \$ 17.88 |
| 056-0310-012-0000 | RESIDENTIAL | \$ 15.32 | \$ 2.56 | \$ 17.88 |
| 056-0310-013-0000 | RESIDENTIAL | \$ 15.32 | \$ 2.56 | \$ 17.88 |
| 056-0310-014-0000 | RESIDENTIAL | \$ 15.32 | \$ 2.56 | \$ 17.88 |
| 056-0310-015-0000 | RESIDENTIAL | \$ 15.32 | \$ 2.56 | \$ 17.88 |
| 056-0310-016-0000 | RESIDENTIAL | \$ 15.32 | \$ 2.56 | \$ 17.88 |
| 056-0310-017-0000 | RESIDENTIAL | \$ 15.32 | \$ 2.56 | \$ 17.88 |
| 056-0310-018-0000 | RESIDENTIAL | \$ 15.32 | \$ 2.56 | \$ 17.88 |
| 056-0310-019-0000 | RESIDENTIAL | \$ 15.32 | \$ 2.56 | \$ 17.88 |
| 056-0310-020-0000 | RESIDENTIAL | \$ 15.32 | \$ 2.56 | \$ 17.88 |
| 056-0310-021-0000 | RESIDENTIAL | \$ 15.32 | \$ 2.56 | \$ 17.88 |
| 056-0310-022-0000 | RESIDENTIAL | \$ 15.32 | \$ 2.56 | \$ 17.88 |
| 056-0310-023-0000 | RESIDENTIAL | \$ 15.32 | \$ 2.56 | \$ 17.88 |
| 056-0310-024-0000 | RESIDENTIAL | \$ 15.32 | \$ 2.56 | \$ 17.88 |
| 056-0310-025-0000 | RESIDENTIAL | \$ 15.32 | \$ 2.56 | \$ 17.88 |
| 056-0310-026-0000 | RESIDENTIAL | \$ 15.32 | \$ 2.56 | \$ 17.88 |
| 056-0310-027-0000 | RESIDENTIAL | \$ 15.32 | \$ 2.56 | \$ 17.88 |

**City of Rancho Cordova
Lighting District No. 2012-1
Fiscal Year 2022-23 Assessment Roll**

| APN | District Classification | Street Light Charge | Safety Light Charge | Total Assessment |
|-------------------|----------------------------|------------------------|------------------------|---------------------|
| 056-0310-028-0000 | RESIDENTIAL | \$ 15.32 | \$ 2.56 | \$ 17.88 |
| 056-0310-029-0000 | RESIDENTIAL | \$ 15.32 | \$ 2.56 | \$ 17.88 |
| 056-0310-030-0000 | RESIDENTIAL | \$ 15.32 | \$ 2.56 | \$ 17.88 |
| 056-0310-031-0000 | RESIDENTIAL | \$ 15.32 | \$ 2.56 | \$ 17.88 |
| 056-0310-032-0000 | RESIDENTIAL | \$ 15.32 | \$ 2.56 | \$ 17.88 |
| 056-0310-033-0000 | RESIDENTIAL | \$ 15.32 | \$ 2.56 | \$ 17.88 |
| 056-0310-034-0000 | RESIDENTIAL | \$ 15.32 | \$ 2.56 | \$ 17.88 |
| 056-0310-035-0000 | RESIDENTIAL | \$ 15.32 | \$ 2.56 | \$ 17.88 |
| 056-0310-036-0000 | RESIDENTIAL | \$ 15.32 | \$ 2.56 | \$ 17.88 |
| 056-0310-037-0000 | RESIDENTIAL | \$ 15.32 | \$ 2.56 | \$ 17.88 |
| 056-0310-038-0000 | RESIDENTIAL | \$ 15.32 | \$ 2.56 | \$ 17.88 |
| 056-0310-039-0000 | RESIDENTIAL | \$ 15.32 | \$ 2.56 | \$ 17.88 |
| 056-0310-040-0000 | RESIDENTIAL | \$ 15.32 | \$ 2.56 | \$ 17.88 |
| 056-0310-042-0000 | RESIDENTIAL | \$ 15.32 | \$ 2.56 | \$ 17.88 |
| 056-0310-043-0000 | RESIDENTIAL | \$ 15.32 | \$ 2.56 | \$ 17.88 |
| 056-0310-044-0000 | RESIDENTIAL | \$ 15.32 | \$ 2.56 | \$ 17.88 |
| 056-0310-045-0000 | RESIDENTIAL | \$ 15.32 | \$ 2.56 | \$ 17.88 |
| 056-0310-046-0000 | RESIDENTIAL | \$ 15.32 | \$ 2.56 | \$ 17.88 |
| 056-0310-047-0000 | RESIDENTIAL | \$ 15.32 | \$ 2.56 | \$ 17.88 |
| 056-0310-048-0000 | RESIDENTIAL | \$ 15.32 | \$ 2.56 | \$ 17.88 |
| 056-0310-049-0000 | RESIDENTIAL | \$ 15.32 | \$ 2.56 | \$ 17.88 |
| 056-0310-050-0000 | RESIDENTIAL | \$ 15.32 | \$ 2.56 | \$ 17.88 |
| 056-0310-051-0000 | RESIDENTIAL | \$ 15.32 | \$ 2.56 | \$ 17.88 |
| 056-0310-052-0000 | RESIDENTIAL | \$ 15.32 | \$ 2.56 | \$ 17.88 |
| 056-0310-053-0000 | RESIDENTIAL | \$ 15.32 | \$ 2.56 | \$ 17.88 |
| 056-0310-054-0000 | RESIDENTIAL | \$ 15.32 | \$ 2.56 | \$ 17.88 |
| 056-0310-055-0000 | RESIDENTIAL | \$ 15.32 | \$ 2.56 | \$ 17.88 |
| 056-0310-056-0000 | RESIDENTIAL | \$ 15.32 | \$ 2.56 | \$ 17.88 |
| 056-0310-057-0000 | RESIDENTIAL | \$ 15.32 | \$ 2.56 | \$ 17.88 |
| 056-0310-058-0000 | RESIDENTIAL | \$ 15.32 | \$ 2.56 | \$ 17.88 |
| 056-0310-059-0000 | RESIDENTIAL | \$ 15.32 | \$ 2.56 | \$ 17.88 |
| 056-0310-060-0000 | RESIDENTIAL | \$ 15.32 | \$ 2.56 | \$ 17.88 |
| 056-0310-061-0000 | RESIDENTIAL | \$ 15.32 | \$ 2.56 | \$ 17.88 |
| 056-0310-062-0000 | RESIDENTIAL | \$ 15.32 | \$ 2.56 | \$ 17.88 |
| 056-0310-063-0000 | RESIDENTIAL | \$ 15.32 | \$ 2.56 | \$ 17.88 |
| 056-0320-001-0000 | RESIDENTIAL | \$ 15.32 | \$ 2.56 | \$ 17.88 |
| 056-0320-002-0000 | RESIDENTIAL | \$ 15.32 | \$ 2.56 | \$ 17.88 |
| 056-0320-003-0000 | RESIDENTIAL | \$ 15.32 | \$ 2.56 | \$ 17.88 |
| 056-0320-004-0000 | RESIDENTIAL | \$ 15.32 | \$ 2.56 | \$ 17.88 |
| 056-0320-005-0000 | RESIDENTIAL | \$ 15.32 | \$ 2.56 | \$ 17.88 |
| 056-0320-006-0000 | RESIDENTIAL | \$ 15.32 | \$ 2.56 | \$ 17.88 |
| 056-0320-007-0000 | RESIDENTIAL | \$ 15.32 | \$ 2.56 | \$ 17.88 |
| 056-0320-008-0000 | RESIDENTIAL | \$ 15.32 | \$ 2.56 | \$ 17.88 |
| 056-0320-009-0000 | RESIDENTIAL | \$ 15.32 | \$ 2.56 | \$ 17.88 |

**City of Rancho Cordova
Lighting District No. 2012-1
Fiscal Year 2022-23 Assessment Roll**

| APN | District Classification | Street Light Charge | Safety Light Charge | Total Assessment |
|-------------------|--------------------------------|----------------------------|----------------------------|-------------------------|
| 056-0320-010-0000 | RESIDENTIAL | \$ 15.32 | \$ 2.56 | \$ 17.88 |
| 056-0320-011-0000 | RESIDENTIAL | \$ 15.32 | \$ 2.56 | \$ 17.88 |
| 056-0320-012-0000 | RESIDENTIAL | \$ 15.32 | \$ 2.56 | \$ 17.88 |
| 056-0320-013-0000 | RESIDENTIAL | \$ 15.32 | \$ 2.56 | \$ 17.88 |
| 056-0320-014-0000 | RESIDENTIAL | \$ 15.32 | \$ 2.56 | \$ 17.88 |
| 056-0320-015-0000 | RESIDENTIAL | \$ 15.32 | \$ 2.56 | \$ 17.88 |
| 056-0320-016-0000 | RESIDENTIAL | \$ 15.32 | \$ 2.56 | \$ 17.88 |
| 056-0320-017-0000 | RESIDENTIAL | \$ 15.32 | \$ 2.56 | \$ 17.88 |
| 056-0320-018-0000 | RESIDENTIAL | \$ 15.32 | \$ 2.56 | \$ 17.88 |
| 056-0320-019-0000 | RESIDENTIAL | \$ 15.32 | \$ 2.56 | \$ 17.88 |
| 056-0320-020-0000 | RESIDENTIAL | \$ 15.32 | \$ 2.56 | \$ 17.88 |
| 056-0320-021-0000 | RESIDENTIAL | \$ 15.32 | \$ 2.56 | \$ 17.88 |
| 056-0320-022-0000 | RESIDENTIAL | \$ 15.32 | \$ 2.56 | \$ 17.88 |
| 056-0320-023-0000 | RESIDENTIAL | \$ 15.32 | \$ 2.56 | \$ 17.88 |
| 056-0320-024-0000 | RESIDENTIAL | \$ 15.32 | \$ 2.56 | \$ 17.88 |
| 056-0320-025-0000 | RESIDENTIAL | \$ 15.32 | \$ 2.56 | \$ 17.88 |
| 056-0320-026-0000 | RESIDENTIAL | \$ 15.32 | \$ 2.56 | \$ 17.88 |
| 056-0320-027-0000 | RESIDENTIAL | \$ 15.32 | \$ 2.56 | \$ 17.88 |
| 056-0320-028-0000 | RESIDENTIAL | \$ 15.32 | \$ 2.56 | \$ 17.88 |
| 056-0320-029-0000 | RESIDENTIAL | \$ 15.32 | \$ 2.56 | \$ 17.88 |
| 056-0320-030-0000 | RESIDENTIAL | \$ 15.32 | \$ 2.56 | \$ 17.88 |
| 056-0320-031-0000 | RESIDENTIAL | \$ 15.32 | \$ 2.56 | \$ 17.88 |
| 056-0320-032-0000 | RESIDENTIAL | \$ 15.32 | \$ 2.56 | \$ 17.88 |
| 056-0320-033-0000 | RESIDENTIAL | \$ 15.32 | \$ 2.56 | \$ 17.88 |
| 056-0340-001-0000 | RESIDENTIAL | \$ 15.32 | \$ 2.56 | \$ 17.88 |
| 056-0340-002-0000 | RESIDENTIAL | \$ 15.32 | \$ 2.56 | \$ 17.88 |
| 056-0340-003-0000 | RESIDENTIAL | \$ 15.32 | \$ 2.56 | \$ 17.88 |
| 056-0340-004-0000 | RESIDENTIAL | \$ 15.32 | \$ 2.56 | \$ 17.88 |
| 056-0340-005-0000 | RESIDENTIAL | \$ 15.32 | \$ 2.56 | \$ 17.88 |
| 056-0340-006-0000 | RESIDENTIAL | \$ 15.32 | \$ 2.56 | \$ 17.88 |
| 056-0340-007-0000 | RESIDENTIAL | \$ 15.32 | \$ 2.56 | \$ 17.88 |
| 056-0340-008-0000 | RESIDENTIAL | \$ 15.32 | \$ 2.56 | \$ 17.88 |
| 056-0340-009-0000 | RESIDENTIAL | \$ 15.32 | \$ 2.56 | \$ 17.88 |
| 056-0340-010-0000 | RESIDENTIAL | \$ 15.32 | \$ 2.56 | \$ 17.88 |
| 056-0340-011-0000 | RESIDENTIAL | \$ 15.32 | \$ 2.56 | \$ 17.88 |
| 056-0340-012-0000 | RESIDENTIAL | \$ 15.32 | \$ 2.56 | \$ 17.88 |
| 056-0340-013-0000 | RESIDENTIAL | \$ 15.32 | \$ 2.56 | \$ 17.88 |
| 056-0340-014-0000 | RESIDENTIAL | \$ 15.32 | \$ 2.56 | \$ 17.88 |
| 056-0340-015-0000 | RESIDENTIAL | \$ 15.32 | \$ 2.56 | \$ 17.88 |
| 056-0340-016-0000 | RESIDENTIAL | \$ 15.32 | \$ 2.56 | \$ 17.88 |
| 056-0340-017-0000 | RESIDENTIAL | \$ 15.32 | \$ 2.56 | \$ 17.88 |
| 056-0340-018-0000 | RESIDENTIAL | \$ 15.32 | \$ 2.56 | \$ 17.88 |
| 056-0340-019-0000 | RESIDENTIAL | \$ 15.32 | \$ 2.56 | \$ 17.88 |
| 056-0340-020-0000 | RESIDENTIAL | \$ 15.32 | \$ 2.56 | \$ 17.88 |

**City of Rancho Cordova
Lighting District No. 2012-1
Fiscal Year 2022-23 Assessment Roll**

| APN | District Classification | Street Light Charge | Safety Light Charge | Total Assessment |
|-------------------|------------------------------------|--------------------------------|--------------------------------|-----------------------------|
| 056-0340-021-0000 | RESIDENTIAL | \$ 15.32 | \$ 2.56 | \$ 17.88 |
| 056-0340-022-0000 | RESIDENTIAL | \$ 15.32 | \$ 2.56 | \$ 17.88 |
| 056-0340-023-0000 | RESIDENTIAL | \$ 15.32 | \$ 2.56 | \$ 17.88 |
| 056-0340-024-0000 | RESIDENTIAL | \$ 15.32 | \$ 2.56 | \$ 17.88 |
| 056-0340-025-0000 | RESIDENTIAL | \$ 15.32 | \$ 2.56 | \$ 17.88 |
| 056-0340-026-0000 | RESIDENTIAL | \$ 15.32 | \$ 2.56 | \$ 17.88 |
| 056-0340-027-0000 | RESIDENTIAL | \$ 15.32 | \$ 2.56 | \$ 17.88 |
| 056-0340-028-0000 | RESIDENTIAL | \$ 15.32 | \$ 2.56 | \$ 17.88 |
| 056-0340-029-0000 | RESIDENTIAL | \$ 15.32 | \$ 2.56 | \$ 17.88 |
| 056-0340-030-0000 | RESIDENTIAL | \$ 15.32 | \$ 2.56 | \$ 17.88 |
| 056-0340-031-0000 | RESIDENTIAL | \$ 15.32 | \$ 2.56 | \$ 17.88 |
| 056-0340-032-0000 | RESIDENTIAL | \$ 15.32 | \$ 2.56 | \$ 17.88 |
| 056-0340-033-0000 | RESIDENTIAL | \$ 15.32 | \$ 2.56 | \$ 17.88 |
| 056-0340-034-0000 | RESIDENTIAL | \$ 15.32 | \$ 2.56 | \$ 17.88 |
| 056-0340-035-0000 | RESIDENTIAL | \$ 15.32 | \$ 2.56 | \$ 17.88 |
| 056-0340-036-0000 | RESIDENTIAL | \$ 15.32 | \$ 2.56 | \$ 17.88 |
| 056-0340-037-0000 | RESIDENTIAL | \$ 15.32 | \$ 2.56 | \$ 17.88 |
| 056-0340-038-0000 | RESIDENTIAL | \$ 15.32 | \$ 2.56 | \$ 17.88 |
| 056-0340-039-0000 | RESIDENTIAL | \$ 15.32 | \$ 2.56 | \$ 17.88 |
| 056-0340-040-0000 | RESIDENTIAL | \$ 15.32 | \$ 2.56 | \$ 17.88 |
| 056-0340-041-0000 | RESIDENTIAL | \$ 15.32 | \$ 2.56 | \$ 17.88 |
| 056-0340-042-0000 | RESIDENTIAL | \$ 15.32 | \$ 2.56 | \$ 17.88 |
| 056-0340-043-0000 | RESIDENTIAL | \$ 15.32 | \$ 2.56 | \$ 17.88 |
| 056-0340-044-0000 | RESIDENTIAL | \$ 15.32 | \$ 2.56 | \$ 17.88 |
| 056-0340-045-0000 | RESIDENTIAL | \$ 15.32 | \$ 2.56 | \$ 17.88 |
| 056-0340-046-0000 | RESIDENTIAL | \$ 15.32 | \$ 2.56 | \$ 17.88 |
| 056-0340-047-0000 | RESIDENTIAL | \$ 15.32 | \$ 2.56 | \$ 17.88 |
| 056-0340-048-0000 | RESIDENTIAL | \$ 15.32 | \$ 2.56 | \$ 17.88 |
| 056-0340-049-0000 | RESIDENTIAL | \$ 15.32 | \$ 2.56 | \$ 17.88 |
| 056-0340-050-0000 | RESIDENTIAL | \$ 15.32 | \$ 2.56 | \$ 17.88 |
| 056-0340-051-0000 | RESIDENTIAL | \$ 15.32 | \$ 2.56 | \$ 17.88 |
| 056-0340-052-0000 | RESIDENTIAL | \$ 15.32 | \$ 2.56 | \$ 17.88 |
| 056-0340-053-0000 | RESIDENTIAL | \$ 15.32 | \$ 2.56 | \$ 17.88 |
| 056-0340-054-0000 | RESIDENTIAL | \$ 15.32 | \$ 2.56 | \$ 17.88 |
| 056-0340-055-0000 | RESIDENTIAL | \$ 15.32 | \$ 2.56 | \$ 17.88 |
| 056-0340-056-0000 | RESIDENTIAL | \$ 15.32 | \$ 2.56 | \$ 17.88 |
| 056-0340-057-0000 | RESIDENTIAL | \$ 15.32 | \$ 2.56 | \$ 17.88 |
| 056-0340-058-0000 | RESIDENTIAL | \$ 15.32 | \$ 2.56 | \$ 17.88 |
| 056-0340-059-0000 | RESIDENTIAL | \$ 15.32 | \$ 2.56 | \$ 17.88 |
| 056-0340-060-0000 | RESIDENTIAL | \$ 15.32 | \$ 2.56 | \$ 17.88 |
| 056-0340-061-0000 | RESIDENTIAL | \$ 15.32 | \$ 2.56 | \$ 17.88 |
| 056-0340-062-0000 | RESIDENTIAL | \$ 15.32 | \$ 2.56 | \$ 17.88 |
| 056-0340-063-0000 | RESIDENTIAL | \$ 15.32 | \$ 2.56 | \$ 17.88 |
| 056-0340-064-0000 | RESIDENTIAL | \$ 15.32 | \$ 2.56 | \$ 17.88 |

**City of Rancho Cordova
Lighting District No. 2012-1
Fiscal Year 2022-23 Assessment Roll**

| APN | District Classification | Street Light Charge | Safety Light Charge | Total Assessment |
|-------------------|--------------------------------|----------------------------|----------------------------|-------------------------|
| 056-0340-065-0000 | RESIDENTIAL | \$ 15.32 | \$ 2.56 | \$ 17.88 |
| 056-0340-066-0000 | RESIDENTIAL | \$ 15.32 | \$ 2.56 | \$ 17.88 |
| 056-0340-067-0000 | RESIDENTIAL | \$ 15.32 | \$ 2.56 | \$ 17.88 |
| 056-0340-068-0000 | RESIDENTIAL | \$ 15.32 | \$ 2.56 | \$ 17.88 |
| 056-0340-069-0000 | RESIDENTIAL | \$ 15.32 | \$ 2.56 | \$ 17.88 |
| 056-0340-070-0000 | RESIDENTIAL | \$ 15.32 | \$ 2.56 | \$ 17.88 |
| 056-0350-001-0000 | RESIDENTIAL | \$ 15.32 | \$ 2.56 | \$ 17.88 |
| 056-0350-002-0000 | RESIDENTIAL | \$ 15.32 | \$ 2.56 | \$ 17.88 |
| 056-0350-003-0000 | RESIDENTIAL | \$ 15.32 | \$ 2.56 | \$ 17.88 |
| 056-0350-004-0000 | RESIDENTIAL | \$ 15.32 | \$ 2.56 | \$ 17.88 |
| 056-0350-005-0000 | RESIDENTIAL | \$ 15.32 | \$ 2.56 | \$ 17.88 |
| 056-0350-006-0000 | RESIDENTIAL | \$ 15.32 | \$ 2.56 | \$ 17.88 |
| 056-0350-007-0000 | RESIDENTIAL | \$ 15.32 | \$ 2.56 | \$ 17.88 |
| 056-0350-008-0000 | RESIDENTIAL | \$ 15.32 | \$ 2.56 | \$ 17.88 |
| 056-0350-009-0000 | RESIDENTIAL | \$ 15.32 | \$ 2.56 | \$ 17.88 |
| 056-0350-010-0000 | RESIDENTIAL | \$ 15.32 | \$ 2.56 | \$ 17.88 |
| 056-0350-011-0000 | RESIDENTIAL | \$ 15.32 | \$ 2.56 | \$ 17.88 |
| 056-0350-012-0000 | RESIDENTIAL | \$ 15.32 | \$ 2.56 | \$ 17.88 |
| 056-0350-013-0000 | RESIDENTIAL | \$ 15.32 | \$ 2.56 | \$ 17.88 |
| 056-0350-014-0000 | RESIDENTIAL | \$ 15.32 | \$ 2.56 | \$ 17.88 |
| 056-0350-015-0000 | RESIDENTIAL | \$ 15.32 | \$ 2.56 | \$ 17.88 |
| 056-0350-016-0000 | RESIDENTIAL | \$ 15.32 | \$ 2.56 | \$ 17.88 |
| 056-0350-017-0000 | RESIDENTIAL | \$ 15.32 | \$ 2.56 | \$ 17.88 |
| 056-0350-018-0000 | RESIDENTIAL | \$ 15.32 | \$ 2.56 | \$ 17.88 |
| 056-0350-019-0000 | RESIDENTIAL | \$ 15.32 | \$ 2.56 | \$ 17.88 |
| 056-0350-020-0000 | RESIDENTIAL | \$ 15.32 | \$ 2.56 | \$ 17.88 |
| 056-0350-021-0000 | RESIDENTIAL | \$ 15.32 | \$ 2.56 | \$ 17.88 |
| 056-0350-022-0000 | RESIDENTIAL | \$ 15.32 | \$ 2.56 | \$ 17.88 |
| 056-0350-023-0000 | RESIDENTIAL | \$ 15.32 | \$ 2.56 | \$ 17.88 |
| 056-0350-024-0000 | RESIDENTIAL | \$ 15.32 | \$ 2.56 | \$ 17.88 |
| 056-0350-025-0000 | RESIDENTIAL | \$ 15.32 | \$ 2.56 | \$ 17.88 |
| 056-0350-026-0000 | RESIDENTIAL | \$ 15.32 | \$ 2.56 | \$ 17.88 |
| 056-0350-027-0000 | RESIDENTIAL | \$ 15.32 | \$ 2.56 | \$ 17.88 |
| 056-0350-028-0000 | RESIDENTIAL | \$ 15.32 | \$ 2.56 | \$ 17.88 |
| 056-0350-029-0000 | RESIDENTIAL | \$ 15.32 | \$ 2.56 | \$ 17.88 |
| 056-0350-030-0000 | RESIDENTIAL | \$ 15.32 | \$ 2.56 | \$ 17.88 |
| 056-0350-031-0000 | RESIDENTIAL | \$ 15.32 | \$ 2.56 | \$ 17.88 |
| 056-0350-032-0000 | RESIDENTIAL | \$ 15.32 | \$ 2.56 | \$ 17.88 |
| 056-0350-033-0000 | RESIDENTIAL | \$ 15.32 | \$ 2.56 | \$ 17.88 |
| 056-0350-034-0000 | RESIDENTIAL | \$ 15.32 | \$ 2.56 | \$ 17.88 |
| 056-0350-035-0000 | RESIDENTIAL | \$ 15.32 | \$ 2.56 | \$ 17.88 |
| 056-0350-036-0000 | RESIDENTIAL | \$ 15.32 | \$ 2.56 | \$ 17.88 |
| 056-0350-037-0000 | RESIDENTIAL | \$ 15.32 | \$ 2.56 | \$ 17.88 |
| 056-0350-038-0000 | RESIDENTIAL | \$ 15.32 | \$ 2.56 | \$ 17.88 |

**City of Rancho Cordova
Lighting District No. 2012-1
Fiscal Year 2022-23 Assessment Roll**

| APN | District Classification | Street Light Charge | Safety Light Charge | Total Assessment |
|-------------------|--------------------------------|----------------------------|----------------------------|-------------------------|
| 056-0350-039-0000 | RESIDENTIAL | \$ 15.32 | \$ 2.56 | \$ 17.88 |
| 056-0350-040-0000 | RESIDENTIAL | \$ 15.32 | \$ 2.56 | \$ 17.88 |
| 056-0350-041-0000 | RESIDENTIAL | \$ 15.32 | \$ 2.56 | \$ 17.88 |
| 056-0350-042-0000 | RESIDENTIAL | \$ 15.32 | \$ 2.56 | \$ 17.88 |
| 056-0350-043-0000 | RESIDENTIAL | \$ 15.32 | \$ 2.56 | \$ 17.88 |
| 056-0350-044-0000 | RESIDENTIAL | \$ 15.32 | \$ 2.56 | \$ 17.88 |
| 056-0350-045-0000 | RESIDENTIAL | \$ 15.32 | \$ 2.56 | \$ 17.88 |
| 056-0350-046-0000 | RESIDENTIAL | \$ 15.32 | \$ 2.56 | \$ 17.88 |
| 056-0350-047-0000 | RESIDENTIAL | \$ 15.32 | \$ 2.56 | \$ 17.88 |
| 056-0350-048-0000 | RESIDENTIAL | \$ 15.32 | \$ 2.56 | \$ 17.88 |
| 056-0350-049-0000 | RESIDENTIAL | \$ 15.32 | \$ 2.56 | \$ 17.88 |
| 056-0350-050-0000 | RESIDENTIAL | \$ 15.32 | \$ 2.56 | \$ 17.88 |
| 056-0350-051-0000 | RESIDENTIAL | \$ 15.32 | \$ 2.56 | \$ 17.88 |
| 056-0350-052-0000 | RESIDENTIAL | \$ 15.32 | \$ 2.56 | \$ 17.88 |
| 056-0350-053-0000 | RESIDENTIAL | \$ 15.32 | \$ 2.56 | \$ 17.88 |
| 056-0350-054-0000 | RESIDENTIAL | \$ 15.32 | \$ 2.56 | \$ 17.88 |
| 056-0350-055-0000 | RESIDENTIAL | \$ 15.32 | \$ 2.56 | \$ 17.88 |
| 056-0350-056-0000 | RESIDENTIAL | \$ 15.32 | \$ 2.56 | \$ 17.88 |
| 056-0350-057-0000 | RESIDENTIAL | \$ 15.32 | \$ 2.56 | \$ 17.88 |
| 056-0350-058-0000 | RESIDENTIAL | \$ 15.32 | \$ 2.56 | \$ 17.88 |
| 056-0350-059-0000 | RESIDENTIAL | \$ 15.32 | \$ 2.56 | \$ 17.88 |
| 056-0350-060-0000 | RESIDENTIAL | \$ 15.32 | \$ 2.56 | \$ 17.88 |
| 056-0350-061-0000 | RESIDENTIAL | \$ 15.32 | \$ 2.56 | \$ 17.88 |
| 056-0350-062-0000 | RESIDENTIAL | \$ 15.32 | \$ 2.56 | \$ 17.88 |
| 056-0350-063-0000 | RESIDENTIAL | \$ 15.32 | \$ 2.56 | \$ 17.88 |
| 056-0350-064-0000 | RESIDENTIAL | \$ 15.32 | \$ 2.56 | \$ 17.88 |
| 056-0350-065-0000 | RESIDENTIAL | \$ 15.32 | \$ 2.56 | \$ 17.88 |
| 056-0360-001-0000 | RESIDENTIAL | \$ 15.32 | \$ 2.56 | \$ 17.88 |
| 056-0360-002-0000 | RESIDENTIAL | \$ 15.32 | \$ 2.56 | \$ 17.88 |
| 056-0360-003-0000 | RESIDENTIAL | \$ 15.32 | \$ 2.56 | \$ 17.88 |
| 056-0360-004-0000 | RESIDENTIAL | \$ 15.32 | \$ 2.56 | \$ 17.88 |
| 056-0360-005-0000 | RESIDENTIAL | \$ 15.32 | \$ 2.56 | \$ 17.88 |
| 056-0360-006-0000 | RESIDENTIAL | \$ 15.32 | \$ 2.56 | \$ 17.88 |
| 056-0360-007-0000 | RESIDENTIAL | \$ 15.32 | \$ 2.56 | \$ 17.88 |
| 056-0360-008-0000 | NONRES | \$ 137.54 | \$ 2.56 | \$ 140.10 |
| 056-0360-009-0000 | RESIDENTIAL | \$ 15.32 | \$ 2.56 | \$ 17.88 |
| 056-0360-010-0000 | RESIDENTIAL | \$ 15.32 | \$ 2.56 | \$ 17.88 |
| 056-0360-011-0000 | RESIDENTIAL | \$ 15.32 | \$ 2.56 | \$ 17.88 |
| 056-0360-012-0000 | RESIDENTIAL | \$ 15.32 | \$ 2.56 | \$ 17.88 |
| 056-0360-013-0000 | RESIDENTIAL | \$ 15.32 | \$ 2.56 | \$ 17.88 |
| 056-0360-014-0000 | RESIDENTIAL | \$ 15.32 | \$ 2.56 | \$ 17.88 |
| 056-0360-015-0000 | RESIDENTIAL | \$ 15.32 | \$ 2.56 | \$ 17.88 |
| 056-0360-016-0000 | RESIDENTIAL | \$ 15.32 | \$ 2.56 | \$ 17.88 |
| 056-0360-017-0000 | RESIDENTIAL | \$ 15.32 | \$ 2.56 | \$ 17.88 |

**City of Rancho Cordova
Lighting District No. 2012-1
Fiscal Year 2022-23 Assessment Roll**

| APN | District Classification | Street Light Charge | Safety Light Charge | Total Assessment |
|-------------------|--------------------------------|----------------------------|----------------------------|-------------------------|
| 056-0360-018-0000 | RESIDENTIAL | \$ 15.32 | \$ 2.56 | \$ 17.88 |
| 056-0360-019-0000 | RESIDENTIAL | \$ 15.32 | \$ 2.56 | \$ 17.88 |
| 056-0360-020-0000 | RESIDENTIAL | \$ 15.32 | \$ 2.56 | \$ 17.88 |
| 056-0360-021-0000 | RESIDENTIAL | \$ 15.32 | \$ 2.56 | \$ 17.88 |
| 056-0360-022-0000 | RESIDENTIAL | \$ 15.32 | \$ 2.56 | \$ 17.88 |
| 056-0360-023-0000 | RESIDENTIAL | \$ 15.32 | \$ 2.56 | \$ 17.88 |
| 056-0360-024-0000 | RESIDENTIAL | \$ 15.32 | \$ 2.56 | \$ 17.88 |
| 056-0360-025-0000 | RESIDENTIAL | \$ 15.32 | \$ 2.56 | \$ 17.88 |
| 056-0360-026-0000 | RESIDENTIAL | \$ 15.32 | \$ 2.56 | \$ 17.88 |
| 056-0370-001-0000 | RESIDENTIAL | \$ 15.32 | \$ 2.56 | \$ 17.88 |
| 056-0370-002-0000 | RESIDENTIAL | \$ 15.32 | \$ 2.56 | \$ 17.88 |
| 056-0370-003-0000 | RESIDENTIAL | \$ 15.32 | \$ 2.56 | \$ 17.88 |
| 056-0370-004-0000 | RESIDENTIAL | \$ 15.32 | \$ 2.56 | \$ 17.88 |
| 056-0370-005-0000 | RESIDENTIAL | \$ 15.32 | \$ 2.56 | \$ 17.88 |
| 056-0370-006-0000 | RESIDENTIAL | \$ 15.32 | \$ 2.56 | \$ 17.88 |
| 056-0370-007-0000 | RESIDENTIAL | \$ 15.32 | \$ 2.56 | \$ 17.88 |
| 056-0370-008-0000 | RESIDENTIAL | \$ 15.32 | \$ 2.56 | \$ 17.88 |
| 056-0370-011-0000 | RESIDENTIAL | \$ 15.32 | \$ 2.56 | \$ 17.88 |
| 056-0370-012-0000 | RESIDENTIAL | \$ 15.32 | \$ 2.56 | \$ 17.88 |
| 056-0370-013-0000 | RESIDENTIAL | \$ 15.32 | \$ 2.56 | \$ 17.88 |
| 056-0370-014-0000 | RESIDENTIAL | \$ 15.32 | \$ 2.56 | \$ 17.88 |
| 056-0370-015-0000 | RESIDENTIAL | \$ 15.32 | \$ 2.56 | \$ 17.88 |
| 056-0370-016-0000 | RESIDENTIAL | \$ 15.32 | \$ 2.56 | \$ 17.88 |
| 056-0370-017-0000 | RESIDENTIAL | \$ 15.32 | \$ 2.56 | \$ 17.88 |
| 056-0370-018-0000 | RESIDENTIAL | \$ 15.32 | \$ 2.56 | \$ 17.88 |
| 056-0370-019-0000 | RESIDENTIAL | \$ 15.32 | \$ 2.56 | \$ 17.88 |
| 056-0370-020-0000 | RESIDENTIAL | \$ 15.32 | \$ 2.56 | \$ 17.88 |
| 056-0370-021-0000 | RESIDENTIAL | \$ 15.32 | \$ 2.56 | \$ 17.88 |
| 056-0370-022-0000 | RESIDENTIAL | \$ 15.32 | \$ 2.56 | \$ 17.88 |
| 056-0370-023-0000 | RESIDENTIAL | \$ 15.32 | \$ 2.56 | \$ 17.88 |
| 056-0370-024-0000 | RESIDENTIAL | \$ 15.32 | \$ 2.56 | \$ 17.88 |
| 056-0370-025-0000 | RESIDENTIAL | \$ 15.32 | \$ 2.56 | \$ 17.88 |
| 056-0370-026-0000 | RESIDENTIAL | \$ 15.32 | \$ 2.56 | \$ 17.88 |
| 056-0370-027-0000 | RESIDENTIAL | \$ 15.32 | \$ 2.56 | \$ 17.88 |
| 056-0370-028-0000 | RESIDENTIAL | \$ 15.32 | \$ 2.56 | \$ 17.88 |
| 056-0370-029-0000 | RESIDENTIAL | \$ 15.32 | \$ 2.56 | \$ 17.88 |
| 056-0370-030-0000 | RESIDENTIAL | \$ 15.32 | \$ 2.56 | \$ 17.88 |
| 056-0370-031-0000 | RESIDENTIAL | \$ 15.32 | \$ 2.56 | \$ 17.88 |
| 056-0370-032-0000 | RESIDENTIAL | \$ 15.32 | \$ 2.56 | \$ 17.88 |
| 056-0370-033-0000 | RESIDENTIAL | \$ 15.32 | \$ 2.56 | \$ 17.88 |
| 056-0370-034-0000 | RESIDENTIAL | \$ 15.32 | \$ 2.56 | \$ 17.88 |
| 056-0370-035-0000 | RESIDENTIAL | \$ 15.32 | \$ 2.56 | \$ 17.88 |
| 056-0370-036-0000 | RESIDENTIAL | \$ 15.32 | \$ 2.56 | \$ 17.88 |
| 056-0370-037-0000 | RESIDENTIAL | \$ 15.32 | \$ 2.56 | \$ 17.88 |

**City of Rancho Cordova
Lighting District No. 2012-1
Fiscal Year 2022-23 Assessment Roll**

| APN | District Classification | Street Light Charge | Safety Light Charge | Total Assessment |
|-------------------|--------------------------------|----------------------------|----------------------------|-------------------------|
| 056-0370-038-0000 | RESIDENTIAL | \$ 15.32 | \$ 2.56 | \$ 17.88 |
| 056-0370-039-0000 | RESIDENTIAL | \$ 15.32 | \$ 2.56 | \$ 17.88 |
| 056-0370-040-0000 | RESIDENTIAL | \$ 15.32 | \$ 2.56 | \$ 17.88 |
| 056-0370-041-0000 | RESIDENTIAL | \$ 15.32 | \$ 2.56 | \$ 17.88 |
| 056-0370-042-0000 | RESIDENTIAL | \$ 15.32 | \$ 2.56 | \$ 17.88 |
| 056-0370-043-0000 | RESIDENTIAL | \$ 15.32 | \$ 2.56 | \$ 17.88 |
| 056-0370-044-0000 | RESIDENTIAL | \$ 15.32 | \$ 2.56 | \$ 17.88 |
| 056-0370-045-0000 | RESIDENTIAL | \$ 15.32 | \$ 2.56 | \$ 17.88 |
| 056-0370-046-0000 | RESIDENTIAL | \$ 15.32 | \$ 2.56 | \$ 17.88 |
| 056-0370-047-0000 | RESIDENTIAL | \$ 15.32 | \$ 2.56 | \$ 17.88 |
| 056-0370-048-0000 | RESIDENTIAL | \$ 15.32 | \$ 2.56 | \$ 17.88 |
| 056-0370-049-0000 | RESIDENTIAL | \$ 15.32 | \$ 2.56 | \$ 17.88 |
| 056-0370-050-0000 | RESIDENTIAL | \$ 15.32 | \$ 2.56 | \$ 17.88 |
| 056-0370-051-0000 | RESIDENTIAL | \$ 15.32 | \$ 2.56 | \$ 17.88 |
| 056-0370-052-0000 | RESIDENTIAL | \$ 15.32 | \$ 2.56 | \$ 17.88 |
| 056-0370-053-0000 | RESIDENTIAL | \$ 15.32 | \$ 2.56 | \$ 17.88 |
| 056-0370-054-0000 | RESIDENTIAL | \$ 15.32 | \$ 2.56 | \$ 17.88 |
| 056-0370-055-0000 | RESIDENTIAL | \$ 15.32 | \$ 2.56 | \$ 17.88 |
| 056-0370-056-0000 | RESIDENTIAL | \$ 15.32 | \$ 2.56 | \$ 17.88 |
| 056-0370-057-0000 | RESIDENTIAL | \$ 15.32 | \$ 2.56 | \$ 17.88 |
| 056-0370-058-0000 | RESIDENTIAL | \$ 15.32 | \$ 2.56 | \$ 17.88 |
| 056-0370-059-0000 | RESIDENTIAL | \$ 15.32 | \$ 2.56 | \$ 17.88 |
| 056-0370-060-0000 | RESIDENTIAL | \$ 15.32 | \$ 2.56 | \$ 17.88 |
| 056-0370-061-0000 | RESIDENTIAL | \$ 15.32 | \$ 2.56 | \$ 17.88 |
| 056-0370-062-0000 | RESIDENTIAL | \$ 15.32 | \$ 2.56 | \$ 17.88 |
| 056-0370-063-0000 | RESIDENTIAL | \$ 15.32 | \$ 2.56 | \$ 17.88 |
| 056-0370-064-0000 | RESIDENTIAL | \$ 15.32 | \$ 2.56 | \$ 17.88 |
| 056-0370-065-0000 | RESIDENTIAL | \$ 15.32 | \$ 2.56 | \$ 17.88 |
| 056-0370-066-0000 | RESIDENTIAL | \$ 15.32 | \$ 2.56 | \$ 17.88 |
| 056-0370-067-0000 | RESIDENTIAL | \$ 15.32 | \$ 2.56 | \$ 17.88 |
| 056-0370-068-0000 | RESIDENTIAL | \$ 15.32 | \$ 2.56 | \$ 17.88 |
| 056-0370-069-0000 | RESIDENTIAL | \$ 15.32 | \$ 2.56 | \$ 17.88 |
| 056-0370-070-0000 | RESIDENTIAL | \$ 15.32 | \$ 2.56 | \$ 17.88 |
| 056-0370-071-0000 | RESIDENTIAL | \$ 15.32 | \$ 2.56 | \$ 17.88 |
| 056-0370-072-0000 | RESIDENTIAL | \$ 15.32 | \$ 2.56 | \$ 17.88 |
| 056-0370-073-0000 | RESIDENTIAL | \$ 15.32 | \$ 2.56 | \$ 17.88 |
| 056-0370-074-0000 | RESIDENTIAL | \$ 15.32 | \$ 2.56 | \$ 17.88 |
| 056-0381-001-0000 | RESIDENTIAL | \$ 15.32 | \$ 2.56 | \$ 17.88 |
| 056-0381-002-0000 | RESIDENTIAL | \$ 15.32 | \$ 2.56 | \$ 17.88 |
| 056-0381-003-0000 | RESIDENTIAL | \$ 15.32 | \$ 2.56 | \$ 17.88 |
| 056-0381-004-0000 | RESIDENTIAL | \$ 15.32 | \$ 2.56 | \$ 17.88 |
| 056-0381-005-0000 | RESIDENTIAL | \$ 15.32 | \$ 2.56 | \$ 17.88 |
| 056-0381-006-0000 | RESIDENTIAL | \$ 15.32 | \$ 2.56 | \$ 17.88 |
| 056-0381-007-0000 | RESIDENTIAL | \$ 15.32 | \$ 2.56 | \$ 17.88 |

**City of Rancho Cordova
Lighting District No. 2012-1
Fiscal Year 2022-23 Assessment Roll**

| APN | District Classification | Street Light Charge | Safety Light Charge | Total Assessment |
|-------------------|--------------------------------|----------------------------|----------------------------|-------------------------|
| 056-0381-008-0000 | RESIDENTIAL | \$ 15.32 | \$ 2.56 | \$ 17.88 |
| 056-0381-009-0000 | RESIDENTIAL | \$ 15.32 | \$ 2.56 | \$ 17.88 |
| 056-0381-010-0000 | RESIDENTIAL | \$ 15.32 | \$ 2.56 | \$ 17.88 |
| 056-0381-011-0000 | RESIDENTIAL | \$ 15.32 | \$ 2.56 | \$ 17.88 |
| 056-0381-012-0000 | RESIDENTIAL | \$ 15.32 | \$ 2.56 | \$ 17.88 |
| 056-0381-013-0000 | RESIDENTIAL | \$ 15.32 | \$ 2.56 | \$ 17.88 |
| 056-0381-014-0000 | RESIDENTIAL | \$ 15.32 | \$ 2.56 | \$ 17.88 |
| 056-0381-015-0000 | RESIDENTIAL | \$ 15.32 | \$ 2.56 | \$ 17.88 |
| 056-0381-016-0000 | RESIDENTIAL | \$ 15.32 | \$ 2.56 | \$ 17.88 |
| 056-0381-017-0000 | RESIDENTIAL | \$ 15.32 | \$ 2.56 | \$ 17.88 |
| 056-0382-001-0000 | RESIDENTIAL | \$ 15.32 | \$ 2.56 | \$ 17.88 |
| 056-0382-002-0000 | RESIDENTIAL | \$ 15.32 | \$ 2.56 | \$ 17.88 |
| 056-0382-003-0000 | RESIDENTIAL | \$ 15.32 | \$ 2.56 | \$ 17.88 |
| 056-0382-004-0000 | RESIDENTIAL | \$ 15.32 | \$ 2.56 | \$ 17.88 |
| 056-0382-005-0000 | RESIDENTIAL | \$ 15.32 | \$ 2.56 | \$ 17.88 |
| 056-0383-001-0000 | RESIDENTIAL | \$ 15.32 | \$ 2.56 | \$ 17.88 |
| 056-0383-002-0000 | RESIDENTIAL | \$ 15.32 | \$ 2.56 | \$ 17.88 |
| 056-0383-003-0000 | RESIDENTIAL | \$ 15.32 | \$ 2.56 | \$ 17.88 |
| 056-0383-004-0000 | RESIDENTIAL | \$ 15.32 | \$ 2.56 | \$ 17.88 |
| 056-0383-005-0000 | RESIDENTIAL | \$ 15.32 | \$ 2.56 | \$ 17.88 |
| 056-0383-006-0000 | RESIDENTIAL | \$ 15.32 | \$ 2.56 | \$ 17.88 |
| 056-0383-007-0000 | RESIDENTIAL | \$ 15.32 | \$ 2.56 | \$ 17.88 |
| 056-0383-008-0000 | RESIDENTIAL | \$ 15.32 | \$ 2.56 | \$ 17.88 |
| 056-0383-009-0000 | RESIDENTIAL | \$ 15.32 | \$ 2.56 | \$ 17.88 |
| 056-0383-010-0000 | RESIDENTIAL | \$ 15.32 | \$ 2.56 | \$ 17.88 |
| 056-0383-011-0000 | RESIDENTIAL | \$ 15.32 | \$ 2.56 | \$ 17.88 |
| 056-0383-012-0000 | RESIDENTIAL | \$ 15.32 | \$ 2.56 | \$ 17.88 |
| 056-0383-013-0000 | RESIDENTIAL | \$ 15.32 | \$ 2.56 | \$ 17.88 |
| 056-0383-014-0000 | RESIDENTIAL | \$ 15.32 | \$ 2.56 | \$ 17.88 |
| 056-0383-015-0000 | RESIDENTIAL | \$ 15.32 | \$ 2.56 | \$ 17.88 |
| 056-0383-016-0000 | RESIDENTIAL | \$ 15.32 | \$ 2.56 | \$ 17.88 |
| 056-0383-017-0000 | RESIDENTIAL | \$ 15.32 | \$ 2.56 | \$ 17.88 |
| 056-0383-018-0000 | RESIDENTIAL | \$ 15.32 | \$ 2.56 | \$ 17.88 |
| 056-0383-019-0000 | RESIDENTIAL | \$ 15.32 | \$ 2.56 | \$ 17.88 |
| 056-0383-020-0000 | RESIDENTIAL | \$ 15.32 | \$ 2.56 | \$ 17.88 |
| 056-0383-021-0000 | RESIDENTIAL | \$ 15.32 | \$ 2.56 | \$ 17.88 |
| 056-0383-022-0000 | RESIDENTIAL | \$ 15.32 | \$ 2.56 | \$ 17.88 |
| 056-0383-023-0000 | RESIDENTIAL | \$ 15.32 | \$ 2.56 | \$ 17.88 |
| 056-0383-024-0000 | RESIDENTIAL | \$ 15.32 | \$ 2.56 | \$ 17.88 |
| 056-0383-025-0000 | RESIDENTIAL | \$ 15.32 | \$ 2.56 | \$ 17.88 |
| 056-0383-026-0000 | RESIDENTIAL | \$ 15.32 | \$ 2.56 | \$ 17.88 |
| 056-0383-027-0000 | RESIDENTIAL | \$ 15.32 | \$ 2.56 | \$ 17.88 |
| 056-0383-028-0000 | RESIDENTIAL | \$ 15.32 | \$ 2.56 | \$ 17.88 |
| 056-0383-029-0000 | RESIDENTIAL | \$ 15.32 | \$ 2.56 | \$ 17.88 |

**City of Rancho Cordova
Lighting District No. 2012-1
Fiscal Year 2022-23 Assessment Roll**

| APN | District Classification | Street Light Charge | Safety Light Charge | Total Assessment |
|-------------------|--------------------------------|----------------------------|----------------------------|-------------------------|
| 056-0383-030-0000 | RESIDENTIAL | \$ 15.32 | \$ 2.56 | \$ 17.88 |
| 056-0384-001-0000 | RESIDENTIAL | \$ 15.32 | \$ 2.56 | \$ 17.88 |
| 056-0384-002-0000 | RESIDENTIAL | \$ 15.32 | \$ 2.56 | \$ 17.88 |
| 056-0384-003-0000 | RESIDENTIAL | \$ 15.32 | \$ 2.56 | \$ 17.88 |
| 056-0384-004-0000 | RESIDENTIAL | \$ 15.32 | \$ 2.56 | \$ 17.88 |
| 056-0384-005-0000 | RESIDENTIAL | \$ 15.32 | \$ 2.56 | \$ 17.88 |
| 056-0384-006-0000 | RESIDENTIAL | \$ 15.32 | \$ 2.56 | \$ 17.88 |
| 056-0384-007-0000 | RESIDENTIAL | \$ 15.32 | \$ 2.56 | \$ 17.88 |
| 056-0384-008-0000 | RESIDENTIAL | \$ 15.32 | \$ 2.56 | \$ 17.88 |
| 056-0384-009-0000 | RESIDENTIAL | \$ 15.32 | \$ 2.56 | \$ 17.88 |
| 056-0384-010-0000 | RESIDENTIAL | \$ 15.32 | \$ 2.56 | \$ 17.88 |
| 056-0384-011-0000 | RESIDENTIAL | \$ 15.32 | \$ 2.56 | \$ 17.88 |
| 056-0384-012-0000 | RESIDENTIAL | \$ 15.32 | \$ 2.56 | \$ 17.88 |
| 056-0384-013-0000 | RESIDENTIAL | \$ 15.32 | \$ 2.56 | \$ 17.88 |
| 056-0384-014-0000 | RESIDENTIAL | \$ 15.32 | \$ 2.56 | \$ 17.88 |
| 056-0385-001-0000 | RESIDENTIAL | \$ 15.32 | \$ 2.56 | \$ 17.88 |
| 056-0385-002-0000 | RESIDENTIAL | \$ 15.32 | \$ 2.56 | \$ 17.88 |
| 056-0385-003-0000 | RESIDENTIAL | \$ 15.32 | \$ 2.56 | \$ 17.88 |
| 056-0385-004-0000 | RESIDENTIAL | \$ 15.32 | \$ 2.56 | \$ 17.88 |
| 056-0385-005-0000 | RESIDENTIAL | \$ 15.32 | \$ 2.56 | \$ 17.88 |
| 056-0385-006-0000 | RESIDENTIAL | \$ 15.32 | \$ 2.56 | \$ 17.88 |
| 056-0385-007-0000 | RESIDENTIAL | \$ 15.32 | \$ 2.56 | \$ 17.88 |
| 056-0385-008-0000 | RESIDENTIAL | \$ 15.32 | \$ 2.56 | \$ 17.88 |
| 056-0385-009-0000 | RESIDENTIAL | \$ 15.32 | \$ 2.56 | \$ 17.88 |
| 056-0385-010-0000 | RESIDENTIAL | \$ 15.32 | \$ 2.56 | \$ 17.88 |
| 056-0385-011-0000 | RESIDENTIAL | \$ 15.32 | \$ 2.56 | \$ 17.88 |
| 056-0385-012-0000 | RESIDENTIAL | \$ 15.32 | \$ 2.56 | \$ 17.88 |
| 056-0385-013-0000 | RESIDENTIAL | \$ 15.32 | \$ 2.56 | \$ 17.88 |
| 056-0385-014-0000 | RESIDENTIAL | \$ 15.32 | \$ 2.56 | \$ 17.88 |
| 056-0385-015-0000 | RESIDENTIAL | \$ 15.32 | \$ 2.56 | \$ 17.88 |
| 056-0385-016-0000 | RESIDENTIAL | \$ 15.32 | \$ 2.56 | \$ 17.88 |
| 056-0385-017-0000 | RESIDENTIAL | \$ 15.32 | \$ 2.56 | \$ 17.88 |
| 056-0385-018-0000 | RESIDENTIAL | \$ 15.32 | \$ 2.56 | \$ 17.88 |
| 056-0385-019-0000 | RESIDENTIAL | \$ 15.32 | \$ 2.56 | \$ 17.88 |
| 056-0385-020-0000 | RESIDENTIAL | \$ 15.32 | \$ 2.56 | \$ 17.88 |
| 056-0385-021-0000 | RESIDENTIAL | \$ 15.32 | \$ 2.56 | \$ 17.88 |
| 056-0385-022-0000 | RESIDENTIAL | \$ 15.32 | \$ 2.56 | \$ 17.88 |
| 056-0385-023-0000 | RESIDENTIAL | \$ 15.32 | \$ 2.56 | \$ 17.88 |
| 056-0385-024-0000 | RESIDENTIAL | \$ 15.32 | \$ 2.56 | \$ 17.88 |
| 056-0391-001-0000 | RESIDENTIAL | \$ 15.32 | \$ 2.56 | \$ 17.88 |
| 056-0391-002-0000 | RESIDENTIAL | \$ 15.32 | \$ 2.56 | \$ 17.88 |
| 056-0391-003-0000 | RESIDENTIAL | \$ 15.32 | \$ 2.56 | \$ 17.88 |
| 056-0391-004-0000 | RESIDENTIAL | \$ 15.32 | \$ 2.56 | \$ 17.88 |
| 056-0391-005-0000 | RESIDENTIAL | \$ 15.32 | \$ 2.56 | \$ 17.88 |

**City of Rancho Cordova
Lighting District No. 2012-1
Fiscal Year 2022-23 Assessment Roll**

| APN | District Classification | Street Light Charge | Safety Light Charge | Total Assessment |
|-------------------|----------------------------|------------------------|------------------------|---------------------|
| 056-0391-006-0000 | RESIDENTIAL | \$ 15.32 | \$ 2.56 | \$ 17.88 |
| 056-0391-007-0000 | RESIDENTIAL | \$ 15.32 | \$ 2.56 | \$ 17.88 |
| 056-0391-008-0000 | RESIDENTIAL | \$ 15.32 | \$ 2.56 | \$ 17.88 |
| 056-0391-009-0000 | RESIDENTIAL | \$ 15.32 | \$ 2.56 | \$ 17.88 |
| 056-0391-010-0000 | RESIDENTIAL | \$ 15.32 | \$ 2.56 | \$ 17.88 |
| 056-0391-011-0000 | RESIDENTIAL | \$ 15.32 | \$ 2.56 | \$ 17.88 |
| 056-0391-012-0000 | RESIDENTIAL | \$ 15.32 | \$ 2.56 | \$ 17.88 |
| 056-0391-013-0000 | RESIDENTIAL | \$ 15.32 | \$ 2.56 | \$ 17.88 |
| 056-0391-014-0000 | RESIDENTIAL | \$ 15.32 | \$ 2.56 | \$ 17.88 |
| 056-0391-015-0000 | RESIDENTIAL | \$ 15.32 | \$ 2.56 | \$ 17.88 |
| 056-0391-016-0000 | RESIDENTIAL | \$ 15.32 | \$ 2.56 | \$ 17.88 |
| 056-0391-019-0000 | RESIDENTIAL | \$ 15.32 | \$ 2.56 | \$ 17.88 |
| 056-0391-020-0000 | RESIDENTIAL | \$ 15.32 | \$ 2.56 | \$ 17.88 |
| 056-0391-021-0000 | RESIDENTIAL | \$ 15.32 | \$ 2.56 | \$ 17.88 |
| 056-0391-022-0000 | RESIDENTIAL | \$ 15.32 | \$ 2.56 | \$ 17.88 |
| 056-0391-023-0000 | RESIDENTIAL | \$ 15.32 | \$ 2.56 | \$ 17.88 |
| 056-0391-024-0000 | RESIDENTIAL | \$ 15.32 | \$ 2.56 | \$ 17.88 |
| 056-0391-025-0000 | RESIDENTIAL | \$ 15.32 | \$ 2.56 | \$ 17.88 |
| 056-0391-026-0000 | RESIDENTIAL | \$ 15.32 | \$ 2.56 | \$ 17.88 |
| 056-0391-027-0000 | RESIDENTIAL | \$ 15.32 | \$ 2.56 | \$ 17.88 |
| 056-0391-028-0000 | RESIDENTIAL | \$ 15.32 | \$ 2.56 | \$ 17.88 |
| 056-0391-029-0000 | RESIDENTIAL | \$ 15.32 | \$ 2.56 | \$ 17.88 |
| 056-0391-030-0000 | RESIDENTIAL | \$ 15.32 | \$ 2.56 | \$ 17.88 |
| 056-0391-031-0000 | RESIDENTIAL | \$ 15.32 | \$ 2.56 | \$ 17.88 |
| 056-0391-032-0000 | RESIDENTIAL | \$ 15.32 | \$ 2.56 | \$ 17.88 |
| 056-0391-033-0000 | RESIDENTIAL | \$ 15.32 | \$ 2.56 | \$ 17.88 |
| 056-0391-034-0000 | RESIDENTIAL | \$ 15.32 | \$ 2.56 | \$ 17.88 |
| 056-0391-035-0000 | RESIDENTIAL | \$ 15.32 | \$ 2.56 | \$ 17.88 |
| 056-0391-036-0000 | RESIDENTIAL | \$ 15.32 | \$ 2.56 | \$ 17.88 |
| 056-0391-037-0000 | RESIDENTIAL | \$ 15.32 | \$ 2.56 | \$ 17.88 |
| 056-0391-038-0000 | RESIDENTIAL | \$ 15.32 | \$ 2.56 | \$ 17.88 |
| 056-0391-039-0000 | RESIDENTIAL | \$ 15.32 | \$ 2.56 | \$ 17.88 |
| 056-0391-040-0000 | RESIDENTIAL | \$ 15.32 | \$ 2.56 | \$ 17.88 |
| 056-0391-041-0000 | RESIDENTIAL | \$ 15.32 | \$ 2.56 | \$ 17.88 |
| 056-0391-042-0000 | RESIDENTIAL | \$ 15.32 | \$ 2.56 | \$ 17.88 |
| 056-0391-043-0000 | RESIDENTIAL | \$ 15.32 | \$ 2.56 | \$ 17.88 |
| 056-0391-044-0000 | RESIDENTIAL | \$ 15.32 | \$ 2.56 | \$ 17.88 |
| 056-0392-001-0000 | RESIDENTIAL | \$ 15.32 | \$ 2.56 | \$ 17.88 |
| 056-0392-002-0000 | RESIDENTIAL | \$ 15.32 | \$ 2.56 | \$ 17.88 |
| 056-0392-003-0000 | RESIDENTIAL | \$ 15.32 | \$ 2.56 | \$ 17.88 |
| 056-0392-004-0000 | RESIDENTIAL | \$ 15.32 | \$ 2.56 | \$ 17.88 |
| 056-0392-005-0000 | RESIDENTIAL | \$ 15.32 | \$ 2.56 | \$ 17.88 |
| 056-0392-006-0000 | RESIDENTIAL | \$ 15.32 | \$ 2.56 | \$ 17.88 |
| 056-0392-007-0000 | RESIDENTIAL | \$ 15.32 | \$ 2.56 | \$ 17.88 |

**City of Rancho Cordova
Lighting District No. 2012-1
Fiscal Year 2022-23 Assessment Roll**

| APN | District Classification | Street Light Charge | Safety Light Charge | Total Assessment |
|-------------------|--------------------------------|----------------------------|----------------------------|-------------------------|
| 056-0392-008-0000 | RESIDENTIAL | \$ 15.32 | \$ 2.56 | \$ 17.88 |
| 056-0392-009-0000 | RESIDENTIAL | \$ 15.32 | \$ 2.56 | \$ 17.88 |
| 056-0392-010-0000 | RESIDENTIAL | \$ 15.32 | \$ 2.56 | \$ 17.88 |
| 056-0392-011-0000 | RESIDENTIAL | \$ 15.32 | \$ 2.56 | \$ 17.88 |
| 056-0392-012-0000 | RESIDENTIAL | \$ 15.32 | \$ 2.56 | \$ 17.88 |
| 056-0392-013-0000 | RESIDENTIAL | \$ 15.32 | \$ 2.56 | \$ 17.88 |
| 056-0392-014-0000 | RESIDENTIAL | \$ 15.32 | \$ 2.56 | \$ 17.88 |
| 056-0392-015-0000 | RESIDENTIAL | \$ 15.32 | \$ 2.56 | \$ 17.88 |
| 056-0392-016-0000 | RESIDENTIAL | \$ 15.32 | \$ 2.56 | \$ 17.88 |
| 056-0392-017-0000 | RESIDENTIAL | \$ 15.32 | \$ 2.56 | \$ 17.88 |
| 056-0392-018-0000 | RESIDENTIAL | \$ 15.32 | \$ 2.56 | \$ 17.88 |
| 056-0392-019-0000 | RESIDENTIAL | \$ 15.32 | \$ 2.56 | \$ 17.88 |
| 056-0392-020-0000 | RESIDENTIAL | \$ 15.32 | \$ 2.56 | \$ 17.88 |
| 056-0392-021-0000 | RESIDENTIAL | \$ 15.32 | \$ 2.56 | \$ 17.88 |
| 056-0392-022-0000 | RESIDENTIAL | \$ 15.32 | \$ 2.56 | \$ 17.88 |
| 056-0392-023-0000 | RESIDENTIAL | \$ 15.32 | \$ 2.56 | \$ 17.88 |
| 056-0392-024-0000 | RESIDENTIAL | \$ 15.32 | \$ 2.56 | \$ 17.88 |
| 056-0392-025-0000 | RESIDENTIAL | \$ 15.32 | \$ 2.56 | \$ 17.88 |
| 056-0392-026-0000 | RESIDENTIAL | \$ 15.32 | \$ 2.56 | \$ 17.88 |
| 056-0392-027-0000 | RESIDENTIAL | \$ 15.32 | \$ 2.56 | \$ 17.88 |
| 056-0392-028-0000 | RESIDENTIAL | \$ 15.32 | \$ 2.56 | \$ 17.88 |
| 056-0392-029-0000 | RESIDENTIAL | \$ 15.32 | \$ 2.56 | \$ 17.88 |
| 056-0393-001-0000 | RESIDENTIAL | \$ 15.32 | \$ 2.56 | \$ 17.88 |
| 056-0393-002-0000 | RESIDENTIAL | \$ 15.32 | \$ 2.56 | \$ 17.88 |
| 056-0393-003-0000 | RESIDENTIAL | \$ 15.32 | \$ 2.56 | \$ 17.88 |
| 056-0393-004-0000 | RESIDENTIAL | \$ 15.32 | \$ 2.56 | \$ 17.88 |
| 056-0393-005-0000 | RESIDENTIAL | \$ 15.32 | \$ 2.56 | \$ 17.88 |
| 056-0400-001-0000 | RESIDENTIAL | \$ 15.32 | \$ 2.56 | \$ 17.88 |
| 056-0400-002-0000 | RESIDENTIAL | \$ 15.32 | \$ 2.56 | \$ 17.88 |
| 056-0400-003-0000 | RESIDENTIAL | \$ 15.32 | \$ 2.56 | \$ 17.88 |
| 056-0400-004-0000 | RESIDENTIAL | \$ 15.32 | \$ 2.56 | \$ 17.88 |
| 056-0400-005-0000 | RESIDENTIAL | \$ 15.32 | \$ 2.56 | \$ 17.88 |
| 056-0400-006-0000 | RESIDENTIAL | \$ 15.32 | \$ 2.56 | \$ 17.88 |
| 056-0400-007-0000 | RESIDENTIAL | \$ 15.32 | \$ 2.56 | \$ 17.88 |
| 056-0400-008-0000 | RESIDENTIAL | \$ 15.32 | \$ 2.56 | \$ 17.88 |
| 056-0400-009-0000 | RESIDENTIAL | \$ 15.32 | \$ 2.56 | \$ 17.88 |
| 056-0400-010-0000 | RESIDENTIAL | \$ 15.32 | \$ 2.56 | \$ 17.88 |
| 056-0400-011-0000 | RESIDENTIAL | \$ 15.32 | \$ 2.56 | \$ 17.88 |
| 056-0400-012-0000 | RESIDENTIAL | \$ 15.32 | \$ 2.56 | \$ 17.88 |
| 056-0400-013-0000 | RESIDENTIAL | \$ 15.32 | \$ 2.56 | \$ 17.88 |
| 056-0400-014-0000 | RESIDENTIAL | \$ 15.32 | \$ 2.56 | \$ 17.88 |
| 056-0400-015-0000 | RESIDENTIAL | \$ 15.32 | \$ 2.56 | \$ 17.88 |
| 056-0400-016-0000 | RESIDENTIAL | \$ 15.32 | \$ 2.56 | \$ 17.88 |
| 056-0400-017-0000 | RESIDENTIAL | \$ 15.32 | \$ 2.56 | \$ 17.88 |

**City of Rancho Cordova
Lighting District No. 2012-1
Fiscal Year 2022-23 Assessment Roll**

| APN | District Classification | Street Light Charge | Safety Light Charge | Total Assessment |
|-------------------|--------------------------------|----------------------------|----------------------------|-------------------------|
| 056-0400-018-0000 | RESIDENTIAL | \$ 15.32 | \$ 2.56 | \$ 17.88 |
| 056-0400-019-0000 | RESIDENTIAL | \$ 15.32 | \$ 2.56 | \$ 17.88 |
| 056-0400-020-0000 | RESIDENTIAL | \$ 15.32 | \$ 2.56 | \$ 17.88 |
| 056-0400-021-0000 | RESIDENTIAL | \$ 15.32 | \$ 2.56 | \$ 17.88 |
| 056-0400-022-0000 | RESIDENTIAL | \$ 15.32 | \$ 2.56 | \$ 17.88 |
| 056-0400-023-0000 | RESIDENTIAL | \$ 15.32 | \$ 2.56 | \$ 17.88 |
| 056-0400-024-0000 | RESIDENTIAL | \$ 15.32 | \$ 2.56 | \$ 17.88 |
| 056-0400-025-0000 | RESIDENTIAL | \$ 15.32 | \$ 2.56 | \$ 17.88 |
| 056-0400-026-0000 | RESIDENTIAL | \$ 15.32 | \$ 2.56 | \$ 17.88 |
| 056-0400-027-0000 | RESIDENTIAL | \$ 15.32 | \$ 2.56 | \$ 17.88 |
| 056-0400-028-0000 | RESIDENTIAL | \$ 15.32 | \$ 2.56 | \$ 17.88 |
| 056-0400-029-0000 | RESIDENTIAL | \$ 15.32 | \$ 2.56 | \$ 17.88 |
| 056-0400-030-0000 | RESIDENTIAL | \$ 15.32 | \$ 2.56 | \$ 17.88 |
| 056-0400-031-0000 | RESIDENTIAL | \$ 15.32 | \$ 2.56 | \$ 17.88 |
| 056-0400-032-0000 | RESIDENTIAL | \$ 15.32 | \$ 2.56 | \$ 17.88 |
| 056-0400-033-0000 | RESIDENTIAL | \$ 15.32 | \$ 2.56 | \$ 17.88 |
| 056-0400-034-0000 | RESIDENTIAL | \$ 15.32 | \$ 2.56 | \$ 17.88 |
| 056-0400-035-0000 | RESIDENTIAL | \$ 15.32 | \$ 2.56 | \$ 17.88 |
| 056-0400-036-0000 | RESIDENTIAL | \$ 15.32 | \$ 2.56 | \$ 17.88 |
| 056-0400-037-0000 | RESIDENTIAL | \$ 15.32 | \$ 2.56 | \$ 17.88 |
| 056-0400-038-0000 | RESIDENTIAL | \$ 15.32 | \$ 2.56 | \$ 17.88 |
| 056-0400-039-0000 | RESIDENTIAL | \$ 15.32 | \$ 2.56 | \$ 17.88 |
| 056-0400-040-0000 | RESIDENTIAL | \$ 15.32 | \$ 2.56 | \$ 17.88 |
| 056-0400-041-0000 | RESIDENTIAL | \$ 15.32 | \$ 2.56 | \$ 17.88 |
| 056-0400-042-0000 | RESIDENTIAL | \$ 15.32 | \$ 2.56 | \$ 17.88 |
| 056-0400-043-0000 | RESIDENTIAL | \$ 15.32 | \$ 2.56 | \$ 17.88 |
| 056-0400-044-0000 | RESIDENTIAL | \$ 15.32 | \$ 2.56 | \$ 17.88 |
| 056-0400-045-0000 | RESIDENTIAL | \$ 15.32 | \$ 2.56 | \$ 17.88 |
| 056-0400-046-0000 | RESIDENTIAL | \$ 15.32 | \$ 2.56 | \$ 17.88 |
| 056-0400-047-0000 | RESIDENTIAL | \$ 15.32 | \$ 2.56 | \$ 17.88 |
| 056-0400-048-0000 | RESIDENTIAL | \$ 15.32 | \$ 2.56 | \$ 17.88 |
| 056-0400-049-0000 | RESIDENTIAL | \$ 15.32 | \$ 2.56 | \$ 17.88 |
| 056-0400-050-0000 | RESIDENTIAL | \$ 15.32 | \$ 2.56 | \$ 17.88 |
| 056-0400-051-0000 | RESIDENTIAL | \$ 15.32 | \$ 2.56 | \$ 17.88 |
| 056-0400-052-0000 | RESIDENTIAL | \$ 15.32 | \$ 2.56 | \$ 17.88 |
| 056-0400-053-0000 | RESIDENTIAL | \$ 15.32 | \$ 2.56 | \$ 17.88 |
| 056-0400-054-0000 | RESIDENTIAL | \$ 15.32 | \$ 2.56 | \$ 17.88 |
| 056-0400-055-0000 | RESIDENTIAL | \$ 15.32 | \$ 2.56 | \$ 17.88 |
| 056-0400-056-0000 | RESIDENTIAL | \$ 15.32 | \$ 2.56 | \$ 17.88 |
| 056-0400-057-0000 | RESIDENTIAL | \$ 15.32 | \$ 2.56 | \$ 17.88 |
| 056-0400-058-0000 | RESIDENTIAL | \$ 15.32 | \$ 2.56 | \$ 17.88 |
| 056-0400-059-0000 | RESIDENTIAL | \$ 15.32 | \$ 2.56 | \$ 17.88 |
| 056-0400-060-0000 | RESIDENTIAL | \$ 15.32 | \$ 2.56 | \$ 17.88 |
| 056-0400-061-0000 | RESIDENTIAL | \$ 15.32 | \$ 2.56 | \$ 17.88 |

**City of Rancho Cordova
Lighting District No. 2012-1
Fiscal Year 2022-23 Assessment Roll**

| APN | District Classification | Street Light Charge | Safety Light Charge | Total Assessment |
|-------------------|----------------------------|------------------------|------------------------|---------------------|
| 056-0400-062-0000 | RESIDENTIAL | \$ 15.32 | \$ 2.56 | \$ 17.88 |
| 056-0400-063-0000 | RESIDENTIAL | \$ 15.32 | \$ 2.56 | \$ 17.88 |
| 056-0400-064-0000 | RESIDENTIAL | \$ 15.32 | \$ 2.56 | \$ 17.88 |
| 056-0400-065-0000 | RESIDENTIAL | \$ 15.32 | \$ 2.56 | \$ 17.88 |
| 056-0400-066-0000 | RESIDENTIAL | \$ 15.32 | \$ 2.56 | \$ 17.88 |
| 056-0400-067-0000 | RESIDENTIAL | \$ 15.32 | \$ 2.56 | \$ 17.88 |
| 056-0400-068-0000 | RESIDENTIAL | \$ 15.32 | \$ 2.56 | \$ 17.88 |
| 056-0400-069-0000 | RESIDENTIAL | \$ 15.32 | \$ 2.56 | \$ 17.88 |
| 056-0400-070-0000 | RESIDENTIAL | \$ 15.32 | \$ 2.56 | \$ 17.88 |
| 056-0400-071-0000 | RESIDENTIAL | \$ 15.32 | \$ 2.56 | \$ 17.88 |
| 056-0400-072-0000 | RESIDENTIAL | \$ 15.32 | \$ 2.56 | \$ 17.88 |
| 056-0400-073-0000 | RESIDENTIAL | \$ 15.32 | \$ 2.56 | \$ 17.88 |
| 056-0400-074-0000 | RESIDENTIAL | \$ 15.32 | \$ 2.56 | \$ 17.88 |
| 056-0400-075-0000 | RESIDENTIAL | \$ 15.32 | \$ 2.56 | \$ 17.88 |
| 056-0400-076-0000 | RESIDENTIAL | \$ 15.32 | \$ 2.56 | \$ 17.88 |
| 056-0400-077-0000 | RESIDENTIAL | \$ 15.32 | \$ 2.56 | \$ 17.88 |
| 056-0400-078-0000 | RESIDENTIAL | \$ 15.32 | \$ 2.56 | \$ 17.88 |
| 056-0400-079-0000 | RESIDENTIAL | \$ 15.32 | \$ 2.56 | \$ 17.88 |
| 056-0400-080-0000 | RESIDENTIAL | \$ 15.32 | \$ 2.56 | \$ 17.88 |
| 056-0400-081-0000 | RESIDENTIAL | \$ 15.32 | \$ 2.56 | \$ 17.88 |
| 056-0400-082-0000 | RESIDENTIAL | \$ 15.32 | \$ 2.56 | \$ 17.88 |
| 056-0410-001-0000 | RESIDENTIAL | \$ 15.32 | \$ 2.56 | \$ 17.88 |
| 056-0410-002-0000 | RESIDENTIAL | \$ 15.32 | \$ 2.56 | \$ 17.88 |
| 056-0410-003-0000 | RESIDENTIAL | \$ 15.32 | \$ 2.56 | \$ 17.88 |
| 056-0410-004-0000 | RESIDENTIAL | \$ 15.32 | \$ 2.56 | \$ 17.88 |
| 056-0410-005-0000 | RESIDENTIAL | \$ 15.32 | \$ 2.56 | \$ 17.88 |
| 056-0410-006-0000 | RESIDENTIAL | \$ 15.32 | \$ 2.56 | \$ 17.88 |
| 056-0410-007-0000 | RESIDENTIAL | \$ 15.32 | \$ 2.56 | \$ 17.88 |
| 056-0410-008-0000 | RESIDENTIAL | \$ 15.32 | \$ 2.56 | \$ 17.88 |
| 056-0410-009-0000 | RESIDENTIAL | \$ 15.32 | \$ 2.56 | \$ 17.88 |
| 056-0410-010-0000 | RESIDENTIAL | \$ 15.32 | \$ 2.56 | \$ 17.88 |
| 056-0410-011-0000 | RESIDENTIAL | \$ 15.32 | \$ 2.56 | \$ 17.88 |
| 056-0410-012-0000 | RESIDENTIAL | \$ 15.32 | \$ 2.56 | \$ 17.88 |
| 056-0410-013-0000 | RESIDENTIAL | \$ 15.32 | \$ 2.56 | \$ 17.88 |
| 056-0410-014-0000 | RESIDENTIAL | \$ 15.32 | \$ 2.56 | \$ 17.88 |
| 056-0410-015-0000 | RESIDENTIAL | \$ 15.32 | \$ 2.56 | \$ 17.88 |
| 056-0410-016-0000 | RESIDENTIAL | \$ 15.32 | \$ 2.56 | \$ 17.88 |
| 056-0410-017-0000 | RESIDENTIAL | \$ 15.32 | \$ 2.56 | \$ 17.88 |
| 056-0410-018-0000 | RESIDENTIAL | \$ 15.32 | \$ 2.56 | \$ 17.88 |
| 056-0410-019-0000 | RESIDENTIAL | \$ 15.32 | \$ 2.56 | \$ 17.88 |
| 056-0410-020-0000 | RESIDENTIAL | \$ 15.32 | \$ 2.56 | \$ 17.88 |
| 056-0410-021-0000 | RESIDENTIAL | \$ 15.32 | \$ 2.56 | \$ 17.88 |
| 056-0410-022-0000 | RESIDENTIAL | \$ 15.32 | \$ 2.56 | \$ 17.88 |
| 056-0410-023-0000 | RESIDENTIAL | \$ 15.32 | \$ 2.56 | \$ 17.88 |

**City of Rancho Cordova
Lighting District No. 2012-1
Fiscal Year 2022-23 Assessment Roll**

| APN | District Classification | Street Light Charge | Safety Light Charge | Total Assessment |
|-------------------|--------------------------------|----------------------------|----------------------------|-------------------------|
| 056-0410-024-0000 | RESIDENTIAL | \$ 15.32 | \$ 2.56 | \$ 17.88 |
| 056-0410-025-0000 | RESIDENTIAL | \$ 15.32 | \$ 2.56 | \$ 17.88 |
| 056-0410-026-0000 | RESIDENTIAL | \$ 15.32 | \$ 2.56 | \$ 17.88 |
| 056-0410-027-0000 | RESIDENTIAL | \$ 15.32 | \$ 2.56 | \$ 17.88 |
| 056-0410-028-0000 | RESIDENTIAL | \$ 15.32 | \$ 2.56 | \$ 17.88 |
| 056-0410-029-0000 | RESIDENTIAL | \$ 15.32 | \$ 2.56 | \$ 17.88 |
| 056-0410-030-0000 | RESIDENTIAL | \$ 15.32 | \$ 2.56 | \$ 17.88 |
| 056-0410-031-0000 | RESIDENTIAL | \$ 15.32 | \$ 2.56 | \$ 17.88 |
| 056-0410-032-0000 | RESIDENTIAL | \$ 15.32 | \$ 2.56 | \$ 17.88 |
| 056-0410-033-0000 | RESIDENTIAL | \$ 15.32 | \$ 2.56 | \$ 17.88 |
| 056-0410-034-0000 | RESIDENTIAL | \$ 15.32 | \$ 2.56 | \$ 17.88 |
| 056-0410-035-0000 | RESIDENTIAL | \$ 15.32 | \$ 2.56 | \$ 17.88 |
| 056-0410-036-0000 | RESIDENTIAL | \$ 15.32 | \$ 2.56 | \$ 17.88 |
| 056-0410-037-0000 | RESIDENTIAL | \$ 15.32 | \$ 2.56 | \$ 17.88 |
| 056-0410-038-0000 | RESIDENTIAL | \$ 15.32 | \$ 2.56 | \$ 17.88 |
| 056-0410-039-0000 | RESIDENTIAL | \$ 15.32 | \$ 2.56 | \$ 17.88 |
| 056-0410-040-0000 | RESIDENTIAL | \$ 15.32 | \$ 2.56 | \$ 17.88 |
| 056-0410-041-0000 | RESIDENTIAL | \$ 15.32 | \$ 2.56 | \$ 17.88 |
| 056-0410-042-0000 | RESIDENTIAL | \$ 15.32 | \$ 2.56 | \$ 17.88 |
| 056-0410-043-0000 | RESIDENTIAL | \$ 15.32 | \$ 2.56 | \$ 17.88 |
| 056-0410-044-0000 | RESIDENTIAL | \$ 15.32 | \$ 2.56 | \$ 17.88 |
| 056-0410-045-0000 | RESIDENTIAL | \$ 15.32 | \$ 2.56 | \$ 17.88 |
| 056-0410-046-0000 | RESIDENTIAL | \$ 15.32 | \$ 2.56 | \$ 17.88 |
| 056-0410-047-0000 | RESIDENTIAL | \$ 15.32 | \$ 2.56 | \$ 17.88 |
| 056-0410-048-0000 | RESIDENTIAL | \$ 15.32 | \$ 2.56 | \$ 17.88 |
| 056-0410-049-0000 | RESIDENTIAL | \$ 15.32 | \$ 2.56 | \$ 17.88 |
| 056-0410-050-0000 | RESIDENTIAL | \$ 15.32 | \$ 2.56 | \$ 17.88 |
| 056-0410-051-0000 | RESIDENTIAL | \$ 15.32 | \$ 2.56 | \$ 17.88 |
| 056-0410-052-0000 | RESIDENTIAL | \$ 15.32 | \$ 2.56 | \$ 17.88 |
| 056-0410-053-0000 | RESIDENTIAL | \$ 15.32 | \$ 2.56 | \$ 17.88 |
| 056-0410-054-0000 | RESIDENTIAL | \$ 15.32 | \$ 2.56 | \$ 17.88 |
| 056-0410-055-0000 | RESIDENTIAL | \$ 15.32 | \$ 2.56 | \$ 17.88 |
| 056-0421-001-0000 | RESIDENTIAL | \$ 15.32 | \$ 2.56 | \$ 17.88 |
| 056-0421-002-0000 | RESIDENTIAL | \$ 15.32 | \$ 2.56 | \$ 17.88 |
| 056-0421-003-0000 | RESIDENTIAL | \$ 15.32 | \$ 2.56 | \$ 17.88 |
| 056-0421-004-0000 | RESIDENTIAL | \$ 15.32 | \$ 2.56 | \$ 17.88 |
| 056-0421-005-0000 | RESIDENTIAL | \$ 15.32 | \$ 2.56 | \$ 17.88 |
| 056-0421-006-0000 | RESIDENTIAL | \$ 15.32 | \$ 2.56 | \$ 17.88 |
| 056-0421-007-0000 | RESIDENTIAL | \$ 15.32 | \$ 2.56 | \$ 17.88 |
| 056-0421-008-0000 | RESIDENTIAL | \$ 15.32 | \$ 2.56 | \$ 17.88 |
| 056-0421-009-0000 | RESIDENTIAL | \$ 15.32 | \$ 2.56 | \$ 17.88 |
| 056-0421-010-0000 | RESIDENTIAL | \$ 15.32 | \$ 2.56 | \$ 17.88 |
| 056-0421-011-0000 | RESIDENTIAL | \$ 15.32 | \$ 2.56 | \$ 17.88 |
| 056-0421-012-0000 | RESIDENTIAL | \$ 15.32 | \$ 2.56 | \$ 17.88 |

**City of Rancho Cordova
Lighting District No. 2012-1
Fiscal Year 2022-23 Assessment Roll**

| APN | District Classification | Street Light Charge | Safety Light Charge | Total Assessment |
|-------------------|--------------------------------|----------------------------|----------------------------|-------------------------|
| 056-0421-013-0000 | RESIDENTIAL | \$ 15.32 | \$ 2.56 | \$ 17.88 |
| 056-0421-014-0000 | RESIDENTIAL | \$ 15.32 | \$ 2.56 | \$ 17.88 |
| 056-0421-015-0000 | RESIDENTIAL | \$ 15.32 | \$ 2.56 | \$ 17.88 |
| 056-0421-016-0000 | RESIDENTIAL | \$ 15.32 | \$ 2.56 | \$ 17.88 |
| 056-0421-017-0000 | RESIDENTIAL | \$ 15.32 | \$ 2.56 | \$ 17.88 |
| 056-0421-018-0000 | RESIDENTIAL | \$ 15.32 | \$ 2.56 | \$ 17.88 |
| 056-0421-019-0000 | RESIDENTIAL | \$ 15.32 | \$ 2.56 | \$ 17.88 |
| 056-0422-001-0000 | RESIDENTIAL | \$ 15.32 | \$ 2.56 | \$ 17.88 |
| 056-0422-002-0000 | RESIDENTIAL | \$ 15.32 | \$ 2.56 | \$ 17.88 |
| 056-0422-003-0000 | RESIDENTIAL | \$ 15.32 | \$ 2.56 | \$ 17.88 |
| 056-0422-004-0000 | RESIDENTIAL | \$ 15.32 | \$ 2.56 | \$ 17.88 |
| 056-0422-005-0000 | RESIDENTIAL | \$ 15.32 | \$ 2.56 | \$ 17.88 |
| 056-0422-006-0000 | RESIDENTIAL | \$ 15.32 | \$ 2.56 | \$ 17.88 |
| 056-0423-001-0000 | RESIDENTIAL | \$ 15.32 | \$ 2.56 | \$ 17.88 |
| 056-0423-002-0000 | RESIDENTIAL | \$ 15.32 | \$ 2.56 | \$ 17.88 |
| 056-0423-003-0000 | RESIDENTIAL | \$ 15.32 | \$ 2.56 | \$ 17.88 |
| 056-0423-004-0000 | RESIDENTIAL | \$ 15.32 | \$ 2.56 | \$ 17.88 |
| 056-0423-005-0000 | RESIDENTIAL | \$ 15.32 | \$ 2.56 | \$ 17.88 |
| 056-0423-006-0000 | RESIDENTIAL | \$ 15.32 | \$ 2.56 | \$ 17.88 |
| 056-0424-001-0000 | RESIDENTIAL | \$ 15.32 | \$ 2.56 | \$ 17.88 |
| 056-0424-002-0000 | RESIDENTIAL | \$ 15.32 | \$ 2.56 | \$ 17.88 |
| 056-0424-003-0000 | RESIDENTIAL | \$ 15.32 | \$ 2.56 | \$ 17.88 |
| 056-0424-004-0000 | RESIDENTIAL | \$ 15.32 | \$ 2.56 | \$ 17.88 |
| 056-0424-005-0000 | RESIDENTIAL | \$ 15.32 | \$ 2.56 | \$ 17.88 |
| 056-0424-006-0000 | RESIDENTIAL | \$ 15.32 | \$ 2.56 | \$ 17.88 |
| 056-0424-007-0000 | RESIDENTIAL | \$ 15.32 | \$ 2.56 | \$ 17.88 |
| 056-0424-008-0000 | RESIDENTIAL | \$ 15.32 | \$ 2.56 | \$ 17.88 |
| 056-0424-009-0000 | RESIDENTIAL | \$ 15.32 | \$ 2.56 | \$ 17.88 |
| 056-0424-010-0000 | RESIDENTIAL | \$ 15.32 | \$ 2.56 | \$ 17.88 |
| 056-0424-011-0000 | RESIDENTIAL | \$ 15.32 | \$ 2.56 | \$ 17.88 |
| 056-0424-012-0000 | RESIDENTIAL | \$ 15.32 | \$ 2.56 | \$ 17.88 |
| 056-0424-013-0000 | RESIDENTIAL | \$ 15.32 | \$ 2.56 | \$ 17.88 |
| 056-0424-014-0000 | RESIDENTIAL | \$ 15.32 | \$ 2.56 | \$ 17.88 |
| 056-0424-015-0000 | RESIDENTIAL | \$ 15.32 | \$ 2.56 | \$ 17.88 |
| 056-0424-016-0000 | RESIDENTIAL | \$ 15.32 | \$ 2.56 | \$ 17.88 |
| 056-0424-017-0000 | RESIDENTIAL | \$ 15.32 | \$ 2.56 | \$ 17.88 |
| 056-0424-018-0000 | RESIDENTIAL | \$ 15.32 | \$ 2.56 | \$ 17.88 |
| 056-0424-019-0000 | RESIDENTIAL | \$ 15.32 | \$ 2.56 | \$ 17.88 |
| 056-0424-020-0000 | RESIDENTIAL | \$ 15.32 | \$ 2.56 | \$ 17.88 |
| 056-0424-021-0000 | RESIDENTIAL | \$ 15.32 | \$ 2.56 | \$ 17.88 |
| 056-0424-022-0000 | RESIDENTIAL | \$ 15.32 | \$ 2.56 | \$ 17.88 |
| 056-0424-023-0000 | RESIDENTIAL | \$ 15.32 | \$ 2.56 | \$ 17.88 |
| 056-0424-024-0000 | RESIDENTIAL | \$ 15.32 | \$ 2.56 | \$ 17.88 |
| 056-0424-025-0000 | RESIDENTIAL | \$ 15.32 | \$ 2.56 | \$ 17.88 |

**City of Rancho Cordova
Lighting District No. 2012-1
Fiscal Year 2022-23 Assessment Roll**

| APN | District Classification | Street Light Charge | Safety Light Charge | Total Assessment |
|-------------------|--------------------------------|----------------------------|----------------------------|-------------------------|
| 056-0424-026-0000 | RESIDENTIAL | \$ 15.32 | \$ 2.56 | \$ 17.88 |
| 056-0424-027-0000 | RESIDENTIAL | \$ 15.32 | \$ 2.56 | \$ 17.88 |
| 056-0424-028-0000 | RESIDENTIAL | \$ 15.32 | \$ 2.56 | \$ 17.88 |
| 056-0424-029-0000 | RESIDENTIAL | \$ 15.32 | \$ 2.56 | \$ 17.88 |
| 056-0424-030-0000 | RESIDENTIAL | \$ 15.32 | \$ 2.56 | \$ 17.88 |
| 056-0424-031-0000 | RESIDENTIAL | \$ 15.32 | \$ 2.56 | \$ 17.88 |
| 056-0424-032-0000 | RESIDENTIAL | \$ 15.32 | \$ 2.56 | \$ 17.88 |
| 056-0424-033-0000 | RESIDENTIAL | \$ 15.32 | \$ 2.56 | \$ 17.88 |
| 056-0424-034-0000 | RESIDENTIAL | \$ 15.32 | \$ 2.56 | \$ 17.88 |
| 056-0424-035-0000 | RESIDENTIAL | \$ 15.32 | \$ 2.56 | \$ 17.88 |
| 056-0424-036-0000 | RESIDENTIAL | \$ 15.32 | \$ 2.56 | \$ 17.88 |
| 056-0424-037-0000 | RESIDENTIAL | \$ 15.32 | \$ 2.56 | \$ 17.88 |
| 056-0425-001-0000 | RESIDENTIAL | \$ 15.32 | \$ 2.56 | \$ 17.88 |
| 056-0425-002-0000 | RESIDENTIAL | \$ 15.32 | \$ 2.56 | \$ 17.88 |
| 056-0425-003-0000 | RESIDENTIAL | \$ 15.32 | \$ 2.56 | \$ 17.88 |
| 056-0425-004-0000 | RESIDENTIAL | \$ 15.32 | \$ 2.56 | \$ 17.88 |
| 056-0425-005-0000 | RESIDENTIAL | \$ 15.32 | \$ 2.56 | \$ 17.88 |
| 056-0425-006-0000 | RESIDENTIAL | \$ 15.32 | \$ 2.56 | \$ 17.88 |
| 056-0425-007-0000 | RESIDENTIAL | \$ 15.32 | \$ 2.56 | \$ 17.88 |
| 056-0425-008-0000 | RESIDENTIAL | \$ 15.32 | \$ 2.56 | \$ 17.88 |
| 056-0425-009-0000 | RESIDENTIAL | \$ 15.32 | \$ 2.56 | \$ 17.88 |
| 056-0425-010-0000 | RESIDENTIAL | \$ 15.32 | \$ 2.56 | \$ 17.88 |
| 056-0425-011-0000 | RESIDENTIAL | \$ 15.32 | \$ 2.56 | \$ 17.88 |
| 056-0425-012-0000 | RESIDENTIAL | \$ 15.32 | \$ 2.56 | \$ 17.88 |
| 056-0425-013-0000 | RESIDENTIAL | \$ 15.32 | \$ 2.56 | \$ 17.88 |
| 056-0425-014-0000 | RESIDENTIAL | \$ 15.32 | \$ 2.56 | \$ 17.88 |
| 056-0425-015-0000 | RESIDENTIAL | \$ 15.32 | \$ 2.56 | \$ 17.88 |
| 056-0425-016-0000 | RESIDENTIAL | \$ 15.32 | \$ 2.56 | \$ 17.88 |
| 056-0426-001-0000 | RESIDENTIAL | \$ 15.32 | \$ 2.56 | \$ 17.88 |
| 056-0426-002-0000 | RESIDENTIAL | \$ 15.32 | \$ 2.56 | \$ 17.88 |
| 056-0426-003-0000 | RESIDENTIAL | \$ 15.32 | \$ 2.56 | \$ 17.88 |
| 056-0426-004-0000 | RESIDENTIAL | \$ 15.32 | \$ 2.56 | \$ 17.88 |
| 056-0426-005-0000 | RESIDENTIAL | \$ 15.32 | \$ 2.56 | \$ 17.88 |
| 056-0426-006-0000 | RESIDENTIAL | \$ 15.32 | \$ 2.56 | \$ 17.88 |
| 056-0426-007-0000 | RESIDENTIAL | \$ 15.32 | \$ 2.56 | \$ 17.88 |
| 056-0426-008-0000 | RESIDENTIAL | \$ 15.32 | \$ 2.56 | \$ 17.88 |
| 056-0426-009-0000 | RESIDENTIAL | \$ 15.32 | \$ 2.56 | \$ 17.88 |
| 056-0426-010-0000 | RESIDENTIAL | \$ 15.32 | \$ 2.56 | \$ 17.88 |
| 056-0426-011-0000 | RESIDENTIAL | \$ 15.32 | \$ 2.56 | \$ 17.88 |
| 056-0427-001-0000 | RESIDENTIAL | \$ 15.32 | \$ 2.56 | \$ 17.88 |
| 056-0427-002-0000 | RESIDENTIAL | \$ 15.32 | \$ 2.56 | \$ 17.88 |
| 056-0427-003-0000 | RESIDENTIAL | \$ 15.32 | \$ 2.56 | \$ 17.88 |
| 056-0427-004-0000 | RESIDENTIAL | \$ 15.32 | \$ 2.56 | \$ 17.88 |
| 056-0427-005-0000 | RESIDENTIAL | \$ 15.32 | \$ 2.56 | \$ 17.88 |

**City of Rancho Cordova
Lighting District No. 2012-1
Fiscal Year 2022-23 Assessment Roll**

| APN | District Classification | Street Light Charge | Safety Light Charge | Total Assessment |
|-------------------|----------------------------|------------------------|------------------------|---------------------|
| 056-0427-006-0000 | RESIDENTIAL | \$ 15.32 | \$ 2.56 | \$ 17.88 |
| 056-0427-007-0000 | RESIDENTIAL | \$ 15.32 | \$ 2.56 | \$ 17.88 |
| 056-0427-008-0000 | RESIDENTIAL | \$ 15.32 | \$ 2.56 | \$ 17.88 |
| 056-0427-009-0000 | RESIDENTIAL | \$ 15.32 | \$ 2.56 | \$ 17.88 |
| 056-0427-010-0000 | RESIDENTIAL | \$ 15.32 | \$ 2.56 | \$ 17.88 |
| 056-0430-001-0000 | NONRES | \$ 132.25 | \$ 2.56 | \$ 134.80 |
| 056-0430-002-0000 | NONRES | \$ 77.59 | \$ 2.56 | \$ 80.14 |
| 056-0430-003-0000 | NONRES | \$ 79.35 | \$ 2.56 | \$ 81.90 |
| 056-0430-005-0000 | NONRES | \$ 78.09 | \$ 2.56 | \$ 80.64 |
| 056-0430-006-0000 | NONRES | \$ 345.86 | \$ 2.56 | \$ 348.42 |
| 056-0430-008-0001 | NONRES | \$ 2.77 | \$ 2.56 | \$ 5.32 |
| 056-0430-008-0002 | NONRES | \$ 2.77 | \$ 2.56 | \$ 5.32 |
| 056-0430-008-0003 | NONRES | \$ 2.77 | \$ 2.56 | \$ 5.32 |
| 056-0430-008-0004 | NONRES | \$ 2.77 | \$ 2.56 | \$ 5.32 |
| 056-0430-008-0005 | NONRES | \$ 2.77 | \$ 2.56 | \$ 5.32 |
| 056-0430-008-0006 | NONRES | \$ 2.77 | \$ 2.56 | \$ 5.32 |
| 056-0430-008-0007 | NONRES | \$ 2.77 | \$ 2.56 | \$ 5.32 |
| 056-0430-008-0008 | NONRES | \$ 2.77 | \$ 2.56 | \$ 5.32 |
| 056-0430-008-0009 | NONRES | \$ 2.77 | \$ 2.56 | \$ 5.32 |
| 056-0430-008-0010 | NONRES | \$ 2.77 | \$ 2.56 | \$ 5.32 |
| 056-0430-008-0011 | NONRES | \$ 2.77 | \$ 2.56 | \$ 5.32 |
| 056-0430-008-0012 | NONRES | \$ 2.77 | \$ 2.56 | \$ 5.32 |
| 056-0430-008-0013 | NONRES | \$ 2.77 | \$ 2.56 | \$ 5.32 |
| 056-0430-008-0014 | NONRES | \$ 2.77 | \$ 2.56 | \$ 5.32 |
| 056-0430-008-0015 | NONRES | \$ 2.77 | \$ 2.56 | \$ 5.32 |
| 056-0430-008-0016 | NONRES | \$ 2.77 | \$ 2.56 | \$ 5.32 |
| 056-0430-008-0017 | NONRES | \$ 2.77 | \$ 2.56 | \$ 5.32 |
| 056-0430-008-0018 | NONRES | \$ 2.77 | \$ 2.56 | \$ 5.32 |
| 056-0430-008-0019 | NONRES | \$ 2.77 | \$ 2.56 | \$ 5.32 |
| 056-0430-008-0020 | NONRES | \$ 2.77 | \$ 2.56 | \$ 5.32 |
| 056-0430-009-0001 | NONRES | \$ 2.77 | \$ 2.56 | \$ 5.32 |
| 056-0430-009-0002 | NONRES | \$ 2.77 | \$ 2.56 | \$ 5.32 |
| 056-0430-009-0003 | NONRES | \$ 2.77 | \$ 2.56 | \$ 5.32 |
| 056-0430-009-0004 | NONRES | \$ 2.77 | \$ 2.56 | \$ 5.32 |
| 056-0430-009-0005 | NONRES | \$ 2.77 | \$ 2.56 | \$ 5.32 |
| 056-0430-009-0006 | NONRES | \$ 2.77 | \$ 2.56 | \$ 5.32 |
| 056-0430-009-0007 | NONRES | \$ 2.77 | \$ 2.56 | \$ 5.32 |
| 056-0430-009-0008 | NONRES | \$ 2.77 | \$ 2.56 | \$ 5.32 |
| 056-0430-009-0009 | NONRES | \$ 2.77 | \$ 2.56 | \$ 5.32 |
| 056-0430-009-0010 | NONRES | \$ 2.77 | \$ 2.56 | \$ 5.32 |
| 056-0430-009-0011 | NONRES | \$ 2.77 | \$ 2.56 | \$ 5.32 |
| 056-0430-009-0012 | NONRES | \$ 2.77 | \$ 2.56 | \$ 5.32 |
| 056-0430-009-0013 | NONRES | \$ 2.77 | \$ 2.56 | \$ 5.32 |
| 056-0430-009-0014 | NONRES | \$ 2.77 | \$ 2.56 | \$ 5.32 |

**City of Rancho Cordova
Lighting District No. 2012-1
Fiscal Year 2022-23 Assessment Roll**

| APN | District Classification | Street Light Charge | Safety Light Charge | Total Assessment |
|-------------------|----------------------------|------------------------|------------------------|---------------------|
| 056-0430-009-0015 | NONRES | \$ 2.77 | \$ 2.56 | \$ 5.32 |
| 056-0430-009-0016 | NONRES | \$ 2.77 | \$ 2.56 | \$ 5.32 |
| 056-0430-009-0017 | NONRES | \$ 2.77 | \$ 2.56 | \$ 5.32 |
| 056-0430-009-0018 | NONRES | \$ 2.77 | \$ 2.56 | \$ 5.32 |
| 056-0430-009-0019 | NONRES | \$ 2.77 | \$ 2.56 | \$ 5.32 |
| 056-0430-009-0020 | NONRES | \$ 2.77 | \$ 2.56 | \$ 5.32 |
| 056-0430-009-0021 | NONRES | \$ 2.77 | \$ 2.56 | \$ 5.32 |
| 056-0430-009-0022 | NONRES | \$ 2.77 | \$ 2.56 | \$ 5.32 |
| 056-0430-009-0023 | NONRES | \$ 2.77 | \$ 2.56 | \$ 5.32 |
| 056-0430-009-0024 | NONRES | \$ 2.77 | \$ 2.56 | \$ 5.32 |
| 056-0430-009-0025 | NONRES | \$ 2.77 | \$ 2.56 | \$ 5.32 |
| 056-0430-009-0026 | NONRES | \$ 2.77 | \$ 2.56 | \$ 5.32 |
| 056-0430-009-0027 | NONRES | \$ 2.77 | \$ 2.56 | \$ 5.32 |
| 056-0430-009-0028 | NONRES | \$ 2.77 | \$ 2.56 | \$ 5.32 |
| 056-0430-011-0001 | NONRES | \$ 2.77 | \$ 2.56 | \$ 5.32 |
| 056-0430-011-0002 | NONRES | \$ 2.77 | \$ 2.56 | \$ 5.32 |
| 056-0430-011-0003 | NONRES | \$ 2.77 | \$ 2.56 | \$ 5.32 |
| 056-0430-011-0004 | NONRES | \$ 2.77 | \$ 2.56 | \$ 5.32 |
| 056-0430-011-0005 | NONRES | \$ 2.77 | \$ 2.56 | \$ 5.32 |
| 056-0430-011-0006 | NONRES | \$ 2.77 | \$ 2.56 | \$ 5.32 |
| 056-0430-011-0007 | NONRES | \$ 2.77 | \$ 2.56 | \$ 5.32 |
| 056-0430-011-0008 | NONRES | \$ 2.77 | \$ 2.56 | \$ 5.32 |
| 056-0430-011-0009 | NONRES | \$ 2.77 | \$ 2.56 | \$ 5.32 |
| 056-0430-011-0010 | NONRES | \$ 2.77 | \$ 2.56 | \$ 5.32 |
| 056-0430-011-0011 | NONRES | \$ 2.77 | \$ 2.56 | \$ 5.32 |
| 056-0430-011-0012 | NONRES | \$ 2.77 | \$ 2.56 | \$ 5.32 |
| 056-0430-011-0013 | NONRES | \$ 2.77 | \$ 2.56 | \$ 5.32 |
| 056-0430-011-0014 | NONRES | \$ 2.77 | \$ 2.56 | \$ 5.32 |
| 056-0430-011-0015 | NONRES | \$ 2.77 | \$ 2.56 | \$ 5.32 |
| 056-0430-011-0016 | NONRES | \$ 2.77 | \$ 2.56 | \$ 5.32 |
| 056-0430-011-0017 | NONRES | \$ 2.77 | \$ 2.56 | \$ 5.32 |
| 056-0430-011-0018 | NONRES | \$ 2.77 | \$ 2.56 | \$ 5.32 |
| 056-0430-011-0019 | NONRES | \$ 2.77 | \$ 2.56 | \$ 5.32 |
| 056-0430-011-0020 | NONRES | \$ 2.77 | \$ 2.56 | \$ 5.32 |
| 056-0430-011-0021 | NONRES | \$ 2.77 | \$ 2.56 | \$ 5.32 |
| 056-0430-011-0022 | NONRES | \$ 2.77 | \$ 2.56 | \$ 5.32 |
| 056-0430-011-0023 | NONRES | \$ 2.77 | \$ 2.56 | \$ 5.32 |
| 056-0430-011-0024 | NONRES | \$ 2.77 | \$ 2.56 | \$ 5.32 |
| 056-0430-011-0025 | NONRES | \$ 2.77 | \$ 2.56 | \$ 5.32 |
| 056-0430-011-0026 | NONRES | \$ 2.77 | \$ 2.56 | \$ 5.32 |
| 056-0430-011-0027 | NONRES | \$ 2.77 | \$ 2.56 | \$ 5.32 |
| 056-0430-011-0028 | NONRES | \$ 2.77 | \$ 2.56 | \$ 5.32 |
| 056-0430-011-0029 | NONRES | \$ 2.77 | \$ 2.56 | \$ 5.32 |
| 056-0430-011-0030 | NONRES | \$ 2.77 | \$ 2.56 | \$ 5.32 |

**City of Rancho Cordova
Lighting District No. 2012-1
Fiscal Year 2022-23 Assessment Roll**

| APN | District Classification | Street Light Charge | Safety Light Charge | Total Assessment |
|-------------------|----------------------------|------------------------|------------------------|---------------------|
| 056-0430-011-0031 | NONRES | \$ 2.77 | \$ 2.56 | \$ 5.32 |
| 056-0430-011-0032 | NONRES | \$ 2.77 | \$ 2.56 | \$ 5.32 |
| 056-0430-011-0033 | NONRES | \$ 2.77 | \$ 2.56 | \$ 5.32 |
| 056-0430-011-0034 | NONRES | \$ 2.77 | \$ 2.56 | \$ 5.32 |
| 056-0430-011-0035 | NONRES | \$ 2.77 | \$ 2.56 | \$ 5.32 |
| 056-0430-011-0036 | NONRES | \$ 2.77 | \$ 2.56 | \$ 5.32 |
| 056-0430-012-0001 | NONRES | \$ 1.76 | \$ 2.56 | \$ 4.32 |
| 056-0430-012-0002 | NONRES | \$ 1.76 | \$ 2.56 | \$ 4.32 |
| 056-0430-012-0003 | NONRES | \$ 1.76 | \$ 2.56 | \$ 4.32 |
| 056-0430-012-0004 | NONRES | \$ 1.76 | \$ 2.56 | \$ 4.32 |
| 056-0430-012-0005 | NONRES | \$ 1.76 | \$ 2.56 | \$ 4.32 |
| 056-0430-012-0006 | NONRES | \$ 1.76 | \$ 2.56 | \$ 4.32 |
| 056-0430-012-0007 | NONRES | \$ 1.76 | \$ 2.56 | \$ 4.32 |
| 056-0430-012-0008 | NONRES | \$ 1.76 | \$ 2.56 | \$ 4.32 |
| 056-0430-012-0009 | NONRES | \$ 1.76 | \$ 2.56 | \$ 4.32 |
| 056-0430-012-0010 | NONRES | \$ 1.76 | \$ 2.56 | \$ 4.32 |
| 056-0430-012-0011 | NONRES | \$ 1.76 | \$ 2.56 | \$ 4.32 |
| 056-0430-012-0012 | NONRES | \$ 1.76 | \$ 2.56 | \$ 4.32 |
| 056-0430-012-0013 | NONRES | \$ 1.76 | \$ 2.56 | \$ 4.32 |
| 056-0430-012-0014 | NONRES | \$ 1.76 | \$ 2.56 | \$ 4.32 |
| 056-0430-012-0015 | NONRES | \$ 1.76 | \$ 2.56 | \$ 4.32 |
| 056-0430-012-0016 | NONRES | \$ 1.76 | \$ 2.56 | \$ 4.32 |
| 056-0430-012-0017 | NONRES | \$ 1.76 | \$ 2.56 | \$ 4.32 |
| 056-0430-012-0018 | NONRES | \$ 1.76 | \$ 2.56 | \$ 4.32 |
| 056-0430-012-0019 | NONRES | \$ 1.76 | \$ 2.56 | \$ 4.32 |
| 056-0430-012-0020 | NONRES | \$ 1.76 | \$ 2.56 | \$ 4.32 |
| 056-0430-012-0021 | NONRES | \$ 1.76 | \$ 2.56 | \$ 4.32 |
| 056-0430-012-0022 | NONRES | \$ 1.76 | \$ 2.56 | \$ 4.32 |
| 056-0430-012-0023 | NONRES | \$ 1.76 | \$ 2.56 | \$ 4.32 |
| 056-0430-012-0024 | NONRES | \$ 1.76 | \$ 2.56 | \$ 4.32 |
| 056-0430-012-0025 | NONRES | \$ 1.76 | \$ 2.56 | \$ 4.32 |
| 056-0430-012-0026 | NONRES | \$ 1.76 | \$ 2.56 | \$ 4.32 |
| 056-0430-012-0027 | NONRES | \$ 1.76 | \$ 2.56 | \$ 4.32 |
| 056-0430-012-0028 | NONRES | \$ 1.76 | \$ 2.56 | \$ 4.32 |
| 056-0430-012-0029 | NONRES | \$ 1.76 | \$ 2.56 | \$ 4.32 |
| 056-0430-012-0030 | NONRES | \$ 1.76 | \$ 2.56 | \$ 4.32 |
| 056-0430-012-0031 | NONRES | \$ 1.76 | \$ 2.56 | \$ 4.32 |
| 056-0430-012-0032 | NONRES | \$ 1.76 | \$ 2.56 | \$ 4.32 |
| 056-0430-012-0033 | NONRES | \$ 1.76 | \$ 2.56 | \$ 4.32 |
| 056-0430-012-0034 | NONRES | \$ 1.76 | \$ 2.56 | \$ 4.32 |
| 056-0430-012-0035 | NONRES | \$ 1.76 | \$ 2.56 | \$ 4.32 |
| 056-0430-012-0036 | NONRES | \$ 1.76 | \$ 2.56 | \$ 4.32 |
| 056-0430-012-0037 | NONRES | \$ 1.76 | \$ 2.56 | \$ 4.32 |
| 056-0430-012-0038 | NONRES | \$ 1.76 | \$ 2.56 | \$ 4.32 |

**City of Rancho Cordova
Lighting District No. 2012-1
Fiscal Year 2022-23 Assessment Roll**

| APN | District Classification | Street Light Charge | Safety Light Charge | Total Assessment |
|-------------------|----------------------------|------------------------|------------------------|---------------------|
| 056-0430-012-0039 | NONRES | \$ 1.76 | \$ 2.56 | \$ 4.32 |
| 056-0430-012-0040 | NONRES | \$ 1.76 | \$ 2.56 | \$ 4.32 |
| 056-0430-013-0001 | NONRES | \$ 2.52 | \$ 2.56 | \$ 5.08 |
| 056-0430-013-0002 | NONRES | \$ 2.52 | \$ 2.56 | \$ 5.08 |
| 056-0430-013-0003 | NONRES | \$ 2.52 | \$ 2.56 | \$ 5.08 |
| 056-0430-013-0004 | NONRES | \$ 2.52 | \$ 2.56 | \$ 5.08 |
| 056-0430-013-0005 | NONRES | \$ 2.52 | \$ 2.56 | \$ 5.08 |
| 056-0430-013-0006 | NONRES | \$ 2.52 | \$ 2.56 | \$ 5.08 |
| 056-0430-013-0007 | NONRES | \$ 2.52 | \$ 2.56 | \$ 5.08 |
| 056-0430-013-0008 | NONRES | \$ 2.52 | \$ 2.56 | \$ 5.08 |
| 056-0430-013-0009 | NONRES | \$ 2.52 | \$ 2.56 | \$ 5.08 |
| 056-0430-013-0010 | NONRES | \$ 2.52 | \$ 2.56 | \$ 5.08 |
| 056-0430-013-0011 | NONRES | \$ 2.52 | \$ 2.56 | \$ 5.08 |
| 056-0430-013-0012 | NONRES | \$ 2.52 | \$ 2.56 | \$ 5.08 |
| 056-0430-013-0013 | NONRES | \$ 2.52 | \$ 2.56 | \$ 5.08 |
| 056-0430-013-0014 | NONRES | \$ 2.52 | \$ 2.56 | \$ 5.08 |
| 056-0430-013-0015 | NONRES | \$ 2.52 | \$ 2.56 | \$ 5.08 |
| 056-0430-013-0016 | NONRES | \$ 2.52 | \$ 2.56 | \$ 5.08 |
| 056-0430-013-0017 | NONRES | \$ 2.52 | \$ 2.56 | \$ 5.08 |
| 056-0430-013-0018 | NONRES | \$ 2.52 | \$ 2.56 | \$ 5.08 |
| 056-0430-013-0019 | NONRES | \$ 2.52 | \$ 2.56 | \$ 5.08 |
| 056-0430-013-0020 | NONRES | \$ 2.52 | \$ 2.56 | \$ 5.08 |
| 056-0430-013-0021 | NONRES | \$ 2.52 | \$ 2.56 | \$ 5.08 |
| 056-0430-013-0022 | NONRES | \$ 2.52 | \$ 2.56 | \$ 5.08 |
| 056-0430-013-0023 | NONRES | \$ 2.52 | \$ 2.56 | \$ 5.08 |
| 056-0430-013-0024 | NONRES | \$ 2.52 | \$ 2.56 | \$ 5.08 |
| 056-0430-013-0025 | NONRES | \$ 2.52 | \$ 2.56 | \$ 5.08 |
| 056-0430-013-0026 | NONRES | \$ 2.52 | \$ 2.56 | \$ 5.08 |
| 056-0430-013-0027 | NONRES | \$ 2.52 | \$ 2.56 | \$ 5.08 |
| 056-0430-013-0028 | NONRES | \$ 2.52 | \$ 2.56 | \$ 5.08 |
| 056-0430-014-0000 | NONRES | \$ 128.47 | \$ 2.56 | \$ 131.02 |
| 056-0430-015-0000 | NONRES | \$ 26.45 | \$ 2.56 | \$ 29.00 |
| 056-0440-001-0000 | RESIDENTIAL | \$ 15.32 | \$ 2.56 | \$ 17.88 |
| 056-0440-002-0000 | RESIDENTIAL | \$ 15.32 | \$ 2.56 | \$ 17.88 |
| 056-0440-003-0000 | RESIDENTIAL | \$ 15.32 | \$ 2.56 | \$ 17.88 |
| 056-0440-004-0000 | RESIDENTIAL | \$ 15.32 | \$ 2.56 | \$ 17.88 |
| 056-0440-005-0000 | RESIDENTIAL | \$ 15.32 | \$ 2.56 | \$ 17.88 |
| 056-0440-006-0000 | RESIDENTIAL | \$ 15.32 | \$ 2.56 | \$ 17.88 |
| 056-0440-007-0000 | RESIDENTIAL | \$ 15.32 | \$ 2.56 | \$ 17.88 |
| 056-0440-008-0000 | RESIDENTIAL | \$ 15.32 | \$ 2.56 | \$ 17.88 |
| 056-0440-009-0000 | RESIDENTIAL | \$ 15.32 | \$ 2.56 | \$ 17.88 |
| 056-0440-010-0000 | RESIDENTIAL | \$ 15.32 | \$ 2.56 | \$ 17.88 |
| 056-0440-011-0000 | RESIDENTIAL | \$ 15.32 | \$ 2.56 | \$ 17.88 |
| 056-0440-012-0000 | RESIDENTIAL | \$ 15.32 | \$ 2.56 | \$ 17.88 |

**City of Rancho Cordova
Lighting District No. 2012-1
Fiscal Year 2022-23 Assessment Roll**

| APN | District Classification | Street Light Charge | Safety Light Charge | Total Assessment |
|-------------------|----------------------------|------------------------|------------------------|---------------------|
| 056-0440-013-0000 | RESIDENTIAL | \$ 15.32 | \$ 2.56 | \$ 17.88 |
| 056-0440-014-0000 | RESIDENTIAL | \$ 15.32 | \$ 2.56 | \$ 17.88 |
| 056-0440-015-0000 | RESIDENTIAL | \$ 15.32 | \$ 2.56 | \$ 17.88 |
| 056-0440-016-0000 | RESIDENTIAL | \$ 15.32 | \$ 2.56 | \$ 17.88 |
| 056-0440-017-0000 | RESIDENTIAL | \$ 15.32 | \$ 2.56 | \$ 17.88 |
| 056-0440-018-0000 | RESIDENTIAL | \$ 15.32 | \$ 2.56 | \$ 17.88 |
| 056-0440-019-0000 | RESIDENTIAL | \$ 15.32 | \$ 2.56 | \$ 17.88 |
| 056-0440-020-0000 | RESIDENTIAL | \$ 15.32 | \$ 2.56 | \$ 17.88 |
| 056-0440-021-0000 | RESIDENTIAL | \$ 15.32 | \$ 2.56 | \$ 17.88 |
| 056-0440-022-0000 | RESIDENTIAL | \$ 15.32 | \$ 2.56 | \$ 17.88 |
| 056-0440-023-0000 | RESIDENTIAL | \$ 15.32 | \$ 2.56 | \$ 17.88 |
| 056-0440-026-0000 | RESIDENTIAL | \$ 15.32 | \$ 2.56 | \$ 17.88 |
| 056-0440-027-0000 | RESIDENTIAL | \$ 15.32 | \$ 2.56 | \$ 17.88 |
| 056-0440-030-0000 | RESIDENTIAL | \$ 15.32 | \$ 2.56 | \$ 17.88 |
| 056-0440-031-0000 | RESIDENTIAL | \$ 15.32 | \$ 2.56 | \$ 17.88 |
| 056-0440-032-0000 | RESIDENTIAL | \$ 15.32 | \$ 2.56 | \$ 17.88 |
| 056-0440-033-0000 | RESIDENTIAL | \$ 15.32 | \$ 2.56 | \$ 17.88 |
| 056-0440-034-0000 | RESIDENTIAL | \$ 15.32 | \$ 2.56 | \$ 17.88 |
| 056-0440-035-0000 | RESIDENTIAL | \$ 15.32 | \$ 2.56 | \$ 17.88 |
| 056-0440-036-0000 | RESIDENTIAL | \$ 15.32 | \$ 2.56 | \$ 17.88 |
| 056-0440-037-0000 | RESIDENTIAL | \$ 15.32 | \$ 2.56 | \$ 17.88 |
| 056-0440-038-0000 | RESIDENTIAL | \$ 15.32 | \$ 2.56 | \$ 17.88 |
| 056-0440-039-0000 | RESIDENTIAL | \$ 15.32 | \$ 2.56 | \$ 17.88 |
| 056-0440-040-0000 | RESIDENTIAL | \$ 15.32 | \$ 2.56 | \$ 17.88 |
| 056-0440-041-0000 | RESIDENTIAL | \$ 15.32 | \$ 2.56 | \$ 17.88 |
| 056-0440-042-0000 | RESIDENTIAL | \$ 15.32 | \$ 2.56 | \$ 17.88 |
| 056-0440-043-0000 | RESIDENTIAL | \$ 15.32 | \$ 2.56 | \$ 17.88 |
| 056-0440-044-0000 | RESIDENTIAL | \$ 15.32 | \$ 2.56 | \$ 17.88 |
| 056-0440-045-0000 | RESIDENTIAL | \$ 15.32 | \$ 2.56 | \$ 17.88 |
| 056-0440-046-0000 | RESIDENTIAL | \$ 15.32 | \$ 2.56 | \$ 17.88 |
| 056-0440-047-0000 | RESIDENTIAL | \$ 15.32 | \$ 2.56 | \$ 17.88 |
| 056-0440-048-0000 | RESIDENTIAL | \$ 15.32 | \$ 2.56 | \$ 17.88 |
| 056-0440-049-0000 | NONRES | \$ 100.00 | \$ 2.56 | \$ 102.56 |
| 056-0440-050-0000 | NONRES | \$ 98.24 | \$ 2.56 | \$ 100.80 |
| 056-0450-001-0000 | NONRES | \$ 111.09 | \$ 2.56 | \$ 113.64 |
| 056-0450-002-0000 | NONRES | \$ 42.32 | \$ 2.56 | \$ 44.88 |
| 057-0010-030-0000 | NONRES | \$ 47.11 | \$ 2.56 | \$ 49.66 |
| 057-0010-031-0000 | NONRES | \$ 47.11 | \$ 2.56 | \$ 49.66 |
| 057-0010-032-0000 | RESIDENTIAL | \$ 15.32 | \$ 2.56 | \$ 17.88 |
| 057-0010-033-0000 | RESIDENTIAL | \$ 15.32 | \$ 2.56 | \$ 17.88 |
| 057-0010-034-0000 | RESIDENTIAL | \$ 15.32 | \$ 2.56 | \$ 17.88 |
| 057-0010-035-0000 | RESIDENTIAL | \$ 15.32 | \$ 2.56 | \$ 17.88 |
| 057-0010-036-0000 | RESIDENTIAL | \$ 15.32 | \$ 2.56 | \$ 17.88 |
| 057-0010-037-0000 | RESIDENTIAL | \$ 15.32 | \$ 2.56 | \$ 17.88 |

**City of Rancho Cordova
Lighting District No. 2012-1
Fiscal Year 2022-23 Assessment Roll**

| APN | District Classification | Street Light Charge | Safety Light Charge | Total Assessment |
|-------------------|----------------------------|------------------------|------------------------|---------------------|
| 057-0010-038-0000 | RESIDENTIAL | \$ 15.32 | \$ 2.56 | \$ 17.88 |
| 057-0010-039-0000 | RESIDENTIAL | \$ 15.32 | \$ 2.56 | \$ 17.88 |
| 057-0010-040-0000 | RESIDENTIAL | \$ 15.32 | \$ 2.56 | \$ 17.88 |
| 057-0010-041-0000 | RESIDENTIAL | \$ 15.32 | \$ 2.56 | \$ 17.88 |
| 057-0010-042-0000 | RESIDENTIAL | \$ 15.32 | \$ 2.56 | \$ 17.88 |
| 057-0010-043-0000 | RESIDENTIAL | \$ 15.32 | \$ 2.56 | \$ 17.88 |
| 057-0010-044-0000 | RESIDENTIAL | \$ 15.32 | \$ 2.56 | \$ 17.88 |
| 057-0010-045-0000 | RESIDENTIAL | \$ 15.32 | \$ 2.56 | \$ 17.88 |
| 057-0010-046-0000 | RESIDENTIAL | \$ 15.32 | \$ 2.56 | \$ 17.88 |
| 057-0010-047-0000 | RESIDENTIAL | \$ 15.32 | \$ 2.56 | \$ 17.88 |
| 057-0010-048-0000 | RESIDENTIAL | \$ 15.32 | \$ 2.56 | \$ 17.88 |
| 057-0010-049-0000 | RESIDENTIAL | \$ 15.32 | \$ 2.56 | \$ 17.88 |
| 057-0010-050-0000 | RESIDENTIAL | \$ 15.32 | \$ 2.56 | \$ 17.88 |
| 057-0010-051-0000 | RESIDENTIAL | \$ 15.32 | \$ 2.56 | \$ 17.88 |
| 057-0010-052-0000 | RESIDENTIAL | \$ 15.32 | \$ 2.56 | \$ 17.88 |
| 057-0010-053-0000 | RESIDENTIAL | \$ 15.32 | \$ 2.56 | \$ 17.88 |
| 057-0010-054-0000 | RESIDENTIAL | \$ 15.32 | \$ 2.56 | \$ 17.88 |
| 057-0010-055-0000 | RESIDENTIAL | \$ 15.32 | \$ 2.56 | \$ 17.88 |
| 057-0010-056-0000 | RESIDENTIAL | \$ 15.32 | \$ 2.56 | \$ 17.88 |
| 057-0010-057-0000 | RESIDENTIAL | \$ 15.32 | \$ 2.56 | \$ 17.88 |
| 057-0010-058-0000 | RESIDENTIAL | \$ 15.32 | \$ 2.56 | \$ 17.88 |
| 057-0010-059-0000 | RESIDENTIAL | \$ 15.32 | \$ 2.56 | \$ 17.88 |
| 057-0010-060-0000 | RESIDENTIAL | \$ 15.32 | \$ 2.56 | \$ 17.88 |
| 057-0010-061-0000 | RESIDENTIAL | \$ 15.32 | \$ 2.56 | \$ 17.88 |
| 057-0010-062-0000 | RESIDENTIAL | \$ 15.32 | \$ 2.56 | \$ 17.88 |
| 057-0010-063-0000 | RESIDENTIAL | \$ 15.32 | \$ 2.56 | \$ 17.88 |
| 057-0010-064-0000 | RESIDENTIAL | \$ 15.32 | \$ 2.56 | \$ 17.88 |
| 057-0010-065-0000 | RESIDENTIAL | \$ 15.32 | \$ 2.56 | \$ 17.88 |
| 057-0010-066-0000 | RESIDENTIAL | \$ 15.32 | \$ 2.56 | \$ 17.88 |
| 057-0010-067-0000 | RESIDENTIAL | \$ 15.32 | \$ 2.56 | \$ 17.88 |
| 057-0010-068-0000 | RESIDENTIAL | \$ 15.32 | \$ 2.56 | \$ 17.88 |
| 057-0010-069-0000 | RESIDENTIAL | \$ 15.32 | \$ 2.56 | \$ 17.88 |
| 057-0010-070-0000 | RESIDENTIAL | \$ 15.32 | \$ 2.56 | \$ 17.88 |
| 057-0010-071-0000 | RESIDENTIAL | \$ 15.32 | \$ 2.56 | \$ 17.88 |
| 057-0010-072-0000 | RESIDENTIAL | \$ 15.32 | \$ 2.56 | \$ 17.88 |
| 057-0020-007-0000 | NONRES | \$ 50.38 | \$ 2.56 | \$ 52.94 |
| 057-0020-008-0000 | SAFETY LIGHTS ONLY | \$ 0.00 | \$ 2.56 | \$ 2.56 |
| 057-0020-009-0000 | SAFETY LIGHTS ONLY | \$ 0.00 | \$ 2.56 | \$ 2.56 |
| 057-0020-010-0000 | SAFETY LIGHTS ONLY | \$ 0.00 | \$ 2.56 | \$ 2.56 |
| 057-0020-012-0000 | SAFETY LIGHTS ONLY | \$ 0.00 | \$ 2.56 | \$ 2.56 |
| 057-0020-013-0000 | NONRES | \$ 68.01 | \$ 2.56 | \$ 70.56 |
| 057-0020-020-0000 | SAFETY LIGHTS ONLY | \$ 0.00 | \$ 2.56 | \$ 2.56 |
| 057-0020-021-0000 | SAFETY LIGHTS ONLY | \$ 0.00 | \$ 2.56 | \$ 2.56 |
| 057-0020-024-0000 | SAFETY LIGHTS ONLY | \$ 0.00 | \$ 2.56 | \$ 2.56 |

**City of Rancho Cordova
Lighting District No. 2012-1
Fiscal Year 2022-23 Assessment Roll**

| APN | District Classification | Street Light Charge | Safety Light Charge | Total Assessment |
|-------------------|--------------------------------|----------------------------|----------------------------|-------------------------|
| 057-0020-025-0000 | NONRES | \$ 26.45 | \$ 2.56 | \$ 29.00 |
| 057-0020-026-0000 | SAFETY LIGHTS ONLY | \$ 0.00 | \$ 2.56 | \$ 2.56 |
| 057-0020-031-0000 | NONRES | \$ 40.30 | \$ 2.56 | \$ 42.86 |
| 057-0020-034-0000 | SAFETY LIGHTS ONLY | \$ 0.00 | \$ 2.56 | \$ 2.56 |
| 057-0020-035-0000 | NONRES | \$ 67.51 | \$ 2.56 | \$ 70.06 |
| 057-0020-036-0000 | NONRES | \$ 94.46 | \$ 2.56 | \$ 97.02 |
| 057-0030-001-0000 | SAFETY LIGHTS ONLY | \$ 0.00 | \$ 2.56 | \$ 2.56 |
| 057-0030-002-0000 | SAFETY LIGHTS ONLY | \$ 0.00 | \$ 2.56 | \$ 2.56 |
| 057-0030-003-0000 | SAFETY LIGHTS ONLY | \$ 0.00 | \$ 2.56 | \$ 2.56 |
| 057-0030-004-0000 | SAFETY LIGHTS ONLY | \$ 0.00 | \$ 2.56 | \$ 2.56 |
| 057-0030-005-0000 | SAFETY LIGHTS ONLY | \$ 0.00 | \$ 2.56 | \$ 2.56 |
| 057-0030-006-0000 | SAFETY LIGHTS ONLY | \$ 0.00 | \$ 2.56 | \$ 2.56 |
| 057-0030-007-0000 | SAFETY LIGHTS ONLY | \$ 0.00 | \$ 2.56 | \$ 2.56 |
| 057-0030-008-0000 | SAFETY LIGHTS ONLY | \$ 0.00 | \$ 2.56 | \$ 2.56 |
| 057-0030-009-0000 | SAFETY LIGHTS ONLY | \$ 0.00 | \$ 2.56 | \$ 2.56 |
| 057-0030-010-0000 | SAFETY LIGHTS ONLY | \$ 0.00 | \$ 2.56 | \$ 2.56 |
| 057-0030-011-0000 | SAFETY LIGHTS ONLY | \$ 0.00 | \$ 2.56 | \$ 2.56 |
| 057-0030-012-0000 | RESIDENTIAL | \$ 15.32 | \$ 2.56 | \$ 17.88 |
| 057-0030-013-0000 | SAFETY LIGHTS ONLY | \$ 0.00 | \$ 2.56 | \$ 2.56 |
| 057-0030-014-0000 | SAFETY LIGHTS ONLY | \$ 0.00 | \$ 2.56 | \$ 2.56 |
| 057-0030-015-0000 | SAFETY LIGHTS ONLY | \$ 0.00 | \$ 2.56 | \$ 2.56 |
| 057-0030-016-0000 | SAFETY LIGHTS ONLY | \$ 0.00 | \$ 2.56 | \$ 2.56 |
| 057-0030-017-0000 | SAFETY LIGHTS ONLY | \$ 0.00 | \$ 2.56 | \$ 2.56 |
| 057-0030-018-0000 | SAFETY LIGHTS ONLY | \$ 0.00 | \$ 2.56 | \$ 2.56 |
| 057-0030-019-0000 | RESIDENTIAL | \$ 15.32 | \$ 2.56 | \$ 17.88 |
| 057-0030-020-0000 | SAFETY LIGHTS ONLY | \$ 0.00 | \$ 2.56 | \$ 2.56 |
| 057-0030-021-0000 | SAFETY LIGHTS ONLY | \$ 0.00 | \$ 2.56 | \$ 2.56 |
| 057-0030-022-0000 | SAFETY LIGHTS ONLY | \$ 0.00 | \$ 2.56 | \$ 2.56 |
| 057-0030-023-0000 | SAFETY LIGHTS ONLY | \$ 0.00 | \$ 2.56 | \$ 2.56 |
| 057-0041-001-0000 | SAFETY LIGHTS ONLY | \$ 0.00 | \$ 2.56 | \$ 2.56 |
| 057-0041-002-0000 | RESIDENTIAL | \$ 15.32 | \$ 2.56 | \$ 17.88 |
| 057-0041-009-0000 | SAFETY LIGHTS ONLY | \$ 0.00 | \$ 2.56 | \$ 2.56 |
| 057-0041-010-0000 | SAFETY LIGHTS ONLY | \$ 0.00 | \$ 2.56 | \$ 2.56 |
| 057-0041-011-0000 | SAFETY LIGHTS ONLY | \$ 0.00 | \$ 2.56 | \$ 2.56 |
| 057-0041-012-0000 | SAFETY LIGHTS ONLY | \$ 0.00 | \$ 2.56 | \$ 2.56 |
| 057-0041-013-0000 | SAFETY LIGHTS ONLY | \$ 0.00 | \$ 2.56 | \$ 2.56 |
| 057-0041-014-0000 | SAFETY LIGHTS ONLY | \$ 0.00 | \$ 2.56 | \$ 2.56 |
| 057-0041-015-0000 | SAFETY LIGHTS ONLY | \$ 0.00 | \$ 2.56 | \$ 2.56 |
| 057-0041-016-0000 | SAFETY LIGHTS ONLY | \$ 0.00 | \$ 2.56 | \$ 2.56 |
| 057-0041-017-0000 | SAFETY LIGHTS ONLY | \$ 0.00 | \$ 2.56 | \$ 2.56 |
| 057-0041-018-0000 | SAFETY LIGHTS ONLY | \$ 0.00 | \$ 2.56 | \$ 2.56 |
| 057-0041-019-0000 | SAFETY LIGHTS ONLY | \$ 0.00 | \$ 2.56 | \$ 2.56 |
| 057-0041-020-0000 | SAFETY LIGHTS ONLY | \$ 0.00 | \$ 2.56 | \$ 2.56 |
| 057-0041-021-0000 | SAFETY LIGHTS ONLY | \$ 0.00 | \$ 2.56 | \$ 2.56 |

**City of Rancho Cordova
Lighting District No. 2012-1
Fiscal Year 2022-23 Assessment Roll**

| APN | District Classification | Street Light Charge | Safety Light Charge | Total Assessment |
|-------------------|----------------------------|------------------------|------------------------|---------------------|
| 057-0041-022-0000 | SAFETY LIGHTS ONLY | \$ 0.00 | \$ 2.56 | \$ 2.56 |
| 057-0041-024-0000 | SAFETY LIGHTS ONLY | \$ 0.00 | \$ 2.56 | \$ 2.56 |
| 057-0041-025-0000 | SAFETY LIGHTS ONLY | \$ 0.00 | \$ 2.56 | \$ 2.56 |
| 057-0041-026-0000 | SAFETY LIGHTS ONLY | \$ 0.00 | \$ 2.56 | \$ 2.56 |
| 057-0041-027-0000 | SAFETY LIGHTS ONLY | \$ 0.00 | \$ 2.56 | \$ 2.56 |
| 057-0041-028-0000 | SAFETY LIGHTS ONLY | \$ 0.00 | \$ 2.56 | \$ 2.56 |
| 057-0041-029-0000 | SAFETY LIGHTS ONLY | \$ 0.00 | \$ 2.56 | \$ 2.56 |
| 057-0041-030-0000 | SAFETY LIGHTS ONLY | \$ 0.00 | \$ 2.56 | \$ 2.56 |
| 057-0041-031-0000 | RESIDENTIAL | \$ 15.32 | \$ 2.56 | \$ 17.88 |
| 057-0041-032-0000 | RESIDENTIAL | \$ 15.32 | \$ 2.56 | \$ 17.88 |
| 057-0042-001-0000 | SAFETY LIGHTS ONLY | \$ 0.00 | \$ 2.56 | \$ 2.56 |
| 057-0042-002-0000 | SAFETY LIGHTS ONLY | \$ 0.00 | \$ 2.56 | \$ 2.56 |
| 057-0042-003-0000 | SAFETY LIGHTS ONLY | \$ 0.00 | \$ 2.56 | \$ 2.56 |
| 057-0042-004-0000 | SAFETY LIGHTS ONLY | \$ 0.00 | \$ 2.56 | \$ 2.56 |
| 057-0042-005-0000 | SAFETY LIGHTS ONLY | \$ 0.00 | \$ 2.56 | \$ 2.56 |
| 057-0042-006-0000 | SAFETY LIGHTS ONLY | \$ 0.00 | \$ 2.56 | \$ 2.56 |
| 057-0042-007-0000 | SAFETY LIGHTS ONLY | \$ 0.00 | \$ 2.56 | \$ 2.56 |
| 057-0043-001-0000 | SAFETY LIGHTS ONLY | \$ 0.00 | \$ 2.56 | \$ 2.56 |
| 057-0043-002-0000 | SAFETY LIGHTS ONLY | \$ 0.00 | \$ 2.56 | \$ 2.56 |
| 057-0043-003-0000 | SAFETY LIGHTS ONLY | \$ 0.00 | \$ 2.56 | \$ 2.56 |
| 057-0043-004-0000 | SAFETY LIGHTS ONLY | \$ 0.00 | \$ 2.56 | \$ 2.56 |
| 057-0043-005-0000 | SAFETY LIGHTS ONLY | \$ 0.00 | \$ 2.56 | \$ 2.56 |
| 057-0043-006-0000 | SAFETY LIGHTS ONLY | \$ 0.00 | \$ 2.56 | \$ 2.56 |
| 057-0043-007-0000 | SAFETY LIGHTS ONLY | \$ 0.00 | \$ 2.56 | \$ 2.56 |
| 057-0043-008-0000 | SAFETY LIGHTS ONLY | \$ 0.00 | \$ 2.56 | \$ 2.56 |
| 057-0043-009-0000 | SAFETY LIGHTS ONLY | \$ 0.00 | \$ 2.56 | \$ 2.56 |
| 057-0043-010-0000 | SAFETY LIGHTS ONLY | \$ 0.00 | \$ 2.56 | \$ 2.56 |
| 057-0043-011-0000 | SAFETY LIGHTS ONLY | \$ 0.00 | \$ 2.56 | \$ 2.56 |
| 057-0043-012-0000 | SAFETY LIGHTS ONLY | \$ 0.00 | \$ 2.56 | \$ 2.56 |
| 057-0043-013-0000 | SAFETY LIGHTS ONLY | \$ 0.00 | \$ 2.56 | \$ 2.56 |
| 057-0043-014-0000 | SAFETY LIGHTS ONLY | \$ 0.00 | \$ 2.56 | \$ 2.56 |
| 057-0043-015-0000 | SAFETY LIGHTS ONLY | \$ 0.00 | \$ 2.56 | \$ 2.56 |
| 057-0043-016-0000 | SAFETY LIGHTS ONLY | \$ 0.00 | \$ 2.56 | \$ 2.56 |
| 057-0043-017-0000 | SAFETY LIGHTS ONLY | \$ 0.00 | \$ 2.56 | \$ 2.56 |
| 057-0044-001-0000 | SAFETY LIGHTS ONLY | \$ 0.00 | \$ 2.56 | \$ 2.56 |
| 057-0044-002-0000 | SAFETY LIGHTS ONLY | \$ 0.00 | \$ 2.56 | \$ 2.56 |
| 057-0044-003-0000 | SAFETY LIGHTS ONLY | \$ 0.00 | \$ 2.56 | \$ 2.56 |
| 057-0044-004-0000 | SAFETY LIGHTS ONLY | \$ 0.00 | \$ 2.56 | \$ 2.56 |
| 057-0044-005-0000 | SAFETY LIGHTS ONLY | \$ 0.00 | \$ 2.56 | \$ 2.56 |
| 057-0044-006-0000 | SAFETY LIGHTS ONLY | \$ 0.00 | \$ 2.56 | \$ 2.56 |
| 057-0051-001-0000 | SAFETY LIGHTS ONLY | \$ 0.00 | \$ 2.56 | \$ 2.56 |
| 057-0051-002-0000 | SAFETY LIGHTS ONLY | \$ 0.00 | \$ 2.56 | \$ 2.56 |
| 057-0051-003-0000 | SAFETY LIGHTS ONLY | \$ 0.00 | \$ 2.56 | \$ 2.56 |
| 057-0051-004-0000 | SAFETY LIGHTS ONLY | \$ 0.00 | \$ 2.56 | \$ 2.56 |

**City of Rancho Cordova
Lighting District No. 2012-1
Fiscal Year 2022-23 Assessment Roll**

| APN | District Classification | Street Light Charge | Safety Light Charge | Total Assessment |
|-------------------|----------------------------|------------------------|------------------------|---------------------|
| 057-0051-005-0000 | SAFETY LIGHTS ONLY | \$ 0.00 | \$ 2.56 | \$ 2.56 |
| 057-0051-006-0000 | SAFETY LIGHTS ONLY | \$ 0.00 | \$ 2.56 | \$ 2.56 |
| 057-0051-007-0000 | SAFETY LIGHTS ONLY | \$ 0.00 | \$ 2.56 | \$ 2.56 |
| 057-0051-008-0000 | SAFETY LIGHTS ONLY | \$ 0.00 | \$ 2.56 | \$ 2.56 |
| 057-0051-009-0000 | SAFETY LIGHTS ONLY | \$ 0.00 | \$ 2.56 | \$ 2.56 |
| 057-0051-010-0000 | SAFETY LIGHTS ONLY | \$ 0.00 | \$ 2.56 | \$ 2.56 |
| 057-0051-011-0000 | SAFETY LIGHTS ONLY | \$ 0.00 | \$ 2.56 | \$ 2.56 |
| 057-0051-012-0000 | SAFETY LIGHTS ONLY | \$ 0.00 | \$ 2.56 | \$ 2.56 |
| 057-0051-013-0000 | SAFETY LIGHTS ONLY | \$ 0.00 | \$ 2.56 | \$ 2.56 |
| 057-0051-014-0000 | SAFETY LIGHTS ONLY | \$ 0.00 | \$ 2.56 | \$ 2.56 |
| 057-0051-015-0000 | SAFETY LIGHTS ONLY | \$ 0.00 | \$ 2.56 | \$ 2.56 |
| 057-0051-016-0000 | SAFETY LIGHTS ONLY | \$ 0.00 | \$ 2.56 | \$ 2.56 |
| 057-0052-001-0000 | RESIDENTIAL | \$ 15.32 | \$ 2.56 | \$ 17.88 |
| 057-0052-002-0000 | RESIDENTIAL | \$ 15.32 | \$ 2.56 | \$ 17.88 |
| 057-0052-003-0000 | SAFETY LIGHTS ONLY | \$ 0.00 | \$ 2.56 | \$ 2.56 |
| 057-0052-004-0000 | SAFETY LIGHTS ONLY | \$ 0.00 | \$ 2.56 | \$ 2.56 |
| 057-0052-005-0000 | SAFETY LIGHTS ONLY | \$ 0.00 | \$ 2.56 | \$ 2.56 |
| 057-0052-006-0000 | SAFETY LIGHTS ONLY | \$ 0.00 | \$ 2.56 | \$ 2.56 |
| 057-0052-007-0000 | SAFETY LIGHTS ONLY | \$ 0.00 | \$ 2.56 | \$ 2.56 |
| 057-0052-008-0000 | SAFETY LIGHTS ONLY | \$ 0.00 | \$ 2.56 | \$ 2.56 |
| 057-0052-009-0000 | SAFETY LIGHTS ONLY | \$ 0.00 | \$ 2.56 | \$ 2.56 |
| 057-0052-010-0000 | SAFETY LIGHTS ONLY | \$ 0.00 | \$ 2.56 | \$ 2.56 |
| 057-0052-011-0000 | SAFETY LIGHTS ONLY | \$ 0.00 | \$ 2.56 | \$ 2.56 |
| 057-0052-012-0000 | SAFETY LIGHTS ONLY | \$ 0.00 | \$ 2.56 | \$ 2.56 |
| 057-0052-013-0000 | SAFETY LIGHTS ONLY | \$ 0.00 | \$ 2.56 | \$ 2.56 |
| 057-0052-014-0000 | SAFETY LIGHTS ONLY | \$ 0.00 | \$ 2.56 | \$ 2.56 |
| 057-0052-015-0000 | SAFETY LIGHTS ONLY | \$ 0.00 | \$ 2.56 | \$ 2.56 |
| 057-0052-016-0000 | SAFETY LIGHTS ONLY | \$ 0.00 | \$ 2.56 | \$ 2.56 |
| 057-0052-017-0000 | SAFETY LIGHTS ONLY | \$ 0.00 | \$ 2.56 | \$ 2.56 |
| 057-0052-018-0000 | SAFETY LIGHTS ONLY | \$ 0.00 | \$ 2.56 | \$ 2.56 |
| 057-0052-019-0000 | SAFETY LIGHTS ONLY | \$ 0.00 | \$ 2.56 | \$ 2.56 |
| 057-0053-001-0000 | SAFETY LIGHTS ONLY | \$ 0.00 | \$ 2.56 | \$ 2.56 |
| 057-0053-002-0000 | SAFETY LIGHTS ONLY | \$ 0.00 | \$ 2.56 | \$ 2.56 |
| 057-0053-003-0000 | SAFETY LIGHTS ONLY | \$ 0.00 | \$ 2.56 | \$ 2.56 |
| 057-0053-004-0000 | SAFETY LIGHTS ONLY | \$ 0.00 | \$ 2.56 | \$ 2.56 |
| 057-0053-005-0000 | SAFETY LIGHTS ONLY | \$ 0.00 | \$ 2.56 | \$ 2.56 |
| 057-0053-006-0000 | SAFETY LIGHTS ONLY | \$ 0.00 | \$ 2.56 | \$ 2.56 |
| 057-0053-007-0000 | SAFETY LIGHTS ONLY | \$ 0.00 | \$ 2.56 | \$ 2.56 |
| 057-0053-008-0000 | SAFETY LIGHTS ONLY | \$ 0.00 | \$ 2.56 | \$ 2.56 |
| 057-0053-009-0000 | SAFETY LIGHTS ONLY | \$ 0.00 | \$ 2.56 | \$ 2.56 |
| 057-0053-010-0000 | SAFETY LIGHTS ONLY | \$ 0.00 | \$ 2.56 | \$ 2.56 |
| 057-0053-011-0000 | SAFETY LIGHTS ONLY | \$ 0.00 | \$ 2.56 | \$ 2.56 |
| 057-0053-012-0000 | SAFETY LIGHTS ONLY | \$ 0.00 | \$ 2.56 | \$ 2.56 |
| 057-0054-001-0000 | SAFETY LIGHTS ONLY | \$ 0.00 | \$ 2.56 | \$ 2.56 |

**City of Rancho Cordova
Lighting District No. 2012-1
Fiscal Year 2022-23 Assessment Roll**

| APN | District Classification | Street Light Charge | Safety Light Charge | Total Assessment |
|-------------------|----------------------------|------------------------|------------------------|---------------------|
| 057-0054-002-0000 | SAFETY LIGHTS ONLY | \$ 0.00 | \$ 2.56 | \$ 2.56 |
| 057-0054-003-0000 | SAFETY LIGHTS ONLY | \$ 0.00 | \$ 2.56 | \$ 2.56 |
| 057-0054-004-0000 | SAFETY LIGHTS ONLY | \$ 0.00 | \$ 2.56 | \$ 2.56 |
| 057-0054-005-0000 | SAFETY LIGHTS ONLY | \$ 0.00 | \$ 2.56 | \$ 2.56 |
| 057-0054-006-0000 | SAFETY LIGHTS ONLY | \$ 0.00 | \$ 2.56 | \$ 2.56 |
| 057-0054-007-0000 | SAFETY LIGHTS ONLY | \$ 0.00 | \$ 2.56 | \$ 2.56 |
| 057-0054-008-0000 | SAFETY LIGHTS ONLY | \$ 0.00 | \$ 2.56 | \$ 2.56 |
| 057-0054-009-0000 | SAFETY LIGHTS ONLY | \$ 0.00 | \$ 2.56 | \$ 2.56 |
| 057-0054-010-0000 | SAFETY LIGHTS ONLY | \$ 0.00 | \$ 2.56 | \$ 2.56 |
| 057-0054-011-0000 | SAFETY LIGHTS ONLY | \$ 0.00 | \$ 2.56 | \$ 2.56 |
| 057-0054-012-0000 | SAFETY LIGHTS ONLY | \$ 0.00 | \$ 2.56 | \$ 2.56 |
| 057-0061-001-0000 | SAFETY LIGHTS ONLY | \$ 0.00 | \$ 2.56 | \$ 2.56 |
| 057-0061-002-0000 | SAFETY LIGHTS ONLY | \$ 0.00 | \$ 2.56 | \$ 2.56 |
| 057-0061-003-0000 | SAFETY LIGHTS ONLY | \$ 0.00 | \$ 2.56 | \$ 2.56 |
| 057-0061-004-0000 | SAFETY LIGHTS ONLY | \$ 0.00 | \$ 2.56 | \$ 2.56 |
| 057-0061-005-0000 | SAFETY LIGHTS ONLY | \$ 0.00 | \$ 2.56 | \$ 2.56 |
| 057-0061-006-0000 | SAFETY LIGHTS ONLY | \$ 0.00 | \$ 2.56 | \$ 2.56 |
| 057-0061-007-0000 | SAFETY LIGHTS ONLY | \$ 0.00 | \$ 2.56 | \$ 2.56 |
| 057-0061-008-0000 | SAFETY LIGHTS ONLY | \$ 0.00 | \$ 2.56 | \$ 2.56 |
| 057-0061-009-0000 | SAFETY LIGHTS ONLY | \$ 0.00 | \$ 2.56 | \$ 2.56 |
| 057-0061-010-0000 | SAFETY LIGHTS ONLY | \$ 0.00 | \$ 2.56 | \$ 2.56 |
| 057-0061-011-0000 | SAFETY LIGHTS ONLY | \$ 0.00 | \$ 2.56 | \$ 2.56 |
| 057-0061-012-0000 | SAFETY LIGHTS ONLY | \$ 0.00 | \$ 2.56 | \$ 2.56 |
| 057-0061-013-0000 | SAFETY LIGHTS ONLY | \$ 0.00 | \$ 2.56 | \$ 2.56 |
| 057-0062-001-0000 | SAFETY LIGHTS ONLY | \$ 0.00 | \$ 2.56 | \$ 2.56 |
| 057-0062-002-0000 | SAFETY LIGHTS ONLY | \$ 0.00 | \$ 2.56 | \$ 2.56 |
| 057-0062-003-0000 | SAFETY LIGHTS ONLY | \$ 0.00 | \$ 2.56 | \$ 2.56 |
| 057-0062-004-0000 | SAFETY LIGHTS ONLY | \$ 0.00 | \$ 2.56 | \$ 2.56 |
| 057-0062-005-0000 | SAFETY LIGHTS ONLY | \$ 0.00 | \$ 2.56 | \$ 2.56 |
| 057-0062-006-0000 | SAFETY LIGHTS ONLY | \$ 0.00 | \$ 2.56 | \$ 2.56 |
| 057-0062-007-0000 | SAFETY LIGHTS ONLY | \$ 0.00 | \$ 2.56 | \$ 2.56 |
| 057-0062-008-0000 | SAFETY LIGHTS ONLY | \$ 0.00 | \$ 2.56 | \$ 2.56 |
| 057-0062-009-0000 | SAFETY LIGHTS ONLY | \$ 0.00 | \$ 2.56 | \$ 2.56 |
| 057-0062-010-0000 | SAFETY LIGHTS ONLY | \$ 0.00 | \$ 2.56 | \$ 2.56 |
| 057-0062-011-0000 | SAFETY LIGHTS ONLY | \$ 0.00 | \$ 2.56 | \$ 2.56 |
| 057-0062-012-0000 | SAFETY LIGHTS ONLY | \$ 0.00 | \$ 2.56 | \$ 2.56 |
| 057-0063-001-0000 | SAFETY LIGHTS ONLY | \$ 0.00 | \$ 2.56 | \$ 2.56 |
| 057-0063-002-0000 | SAFETY LIGHTS ONLY | \$ 0.00 | \$ 2.56 | \$ 2.56 |
| 057-0063-003-0000 | SAFETY LIGHTS ONLY | \$ 0.00 | \$ 2.56 | \$ 2.56 |
| 057-0063-004-0000 | SAFETY LIGHTS ONLY | \$ 0.00 | \$ 2.56 | \$ 2.56 |
| 057-0063-005-0000 | SAFETY LIGHTS ONLY | \$ 0.00 | \$ 2.56 | \$ 2.56 |
| 057-0063-006-0000 | SAFETY LIGHTS ONLY | \$ 0.00 | \$ 2.56 | \$ 2.56 |
| 057-0063-007-0000 | SAFETY LIGHTS ONLY | \$ 0.00 | \$ 2.56 | \$ 2.56 |
| 057-0063-008-0000 | SAFETY LIGHTS ONLY | \$ 0.00 | \$ 2.56 | \$ 2.56 |

**City of Rancho Cordova
Lighting District No. 2012-1
Fiscal Year 2022-23 Assessment Roll**

| APN | District Classification | Street Light Charge | Safety Light Charge | Total Assessment |
|-------------------|----------------------------|------------------------|------------------------|---------------------|
| 057-0063-009-0000 | SAFETY LIGHTS ONLY | \$ 0.00 | \$ 2.56 | \$ 2.56 |
| 057-0063-010-0000 | SAFETY LIGHTS ONLY | \$ 0.00 | \$ 2.56 | \$ 2.56 |
| 057-0063-011-0000 | SAFETY LIGHTS ONLY | \$ 0.00 | \$ 2.56 | \$ 2.56 |
| 057-0063-012-0000 | SAFETY LIGHTS ONLY | \$ 0.00 | \$ 2.56 | \$ 2.56 |
| 057-0063-013-0000 | SAFETY LIGHTS ONLY | \$ 0.00 | \$ 2.56 | \$ 2.56 |
| 057-0063-014-0000 | SAFETY LIGHTS ONLY | \$ 0.00 | \$ 2.56 | \$ 2.56 |
| 057-0064-001-0000 | SAFETY LIGHTS ONLY | \$ 0.00 | \$ 2.56 | \$ 2.56 |
| 057-0064-002-0000 | SAFETY LIGHTS ONLY | \$ 0.00 | \$ 2.56 | \$ 2.56 |
| 057-0064-003-0000 | SAFETY LIGHTS ONLY | \$ 0.00 | \$ 2.56 | \$ 2.56 |
| 057-0064-004-0000 | SAFETY LIGHTS ONLY | \$ 0.00 | \$ 2.56 | \$ 2.56 |
| 057-0064-005-0000 | SAFETY LIGHTS ONLY | \$ 0.00 | \$ 2.56 | \$ 2.56 |
| 057-0064-006-0000 | SAFETY LIGHTS ONLY | \$ 0.00 | \$ 2.56 | \$ 2.56 |
| 057-0064-007-0000 | SAFETY LIGHTS ONLY | \$ 0.00 | \$ 2.56 | \$ 2.56 |
| 057-0064-008-0000 | SAFETY LIGHTS ONLY | \$ 0.00 | \$ 2.56 | \$ 2.56 |
| 057-0064-009-0000 | SAFETY LIGHTS ONLY | \$ 0.00 | \$ 2.56 | \$ 2.56 |
| 057-0064-010-0000 | SAFETY LIGHTS ONLY | \$ 0.00 | \$ 2.56 | \$ 2.56 |
| 057-0064-011-0000 | SAFETY LIGHTS ONLY | \$ 0.00 | \$ 2.56 | \$ 2.56 |
| 057-0064-012-0000 | SAFETY LIGHTS ONLY | \$ 0.00 | \$ 2.56 | \$ 2.56 |
| 057-0064-013-0000 | SAFETY LIGHTS ONLY | \$ 0.00 | \$ 2.56 | \$ 2.56 |
| 057-0064-014-0000 | SAFETY LIGHTS ONLY | \$ 0.00 | \$ 2.56 | \$ 2.56 |
| 057-0064-015-0000 | SAFETY LIGHTS ONLY | \$ 0.00 | \$ 2.56 | \$ 2.56 |
| 057-0064-016-0000 | SAFETY LIGHTS ONLY | \$ 0.00 | \$ 2.56 | \$ 2.56 |
| 057-0064-017-0000 | SAFETY LIGHTS ONLY | \$ 0.00 | \$ 2.56 | \$ 2.56 |
| 057-0071-001-0000 | SAFETY LIGHTS ONLY | \$ 0.00 | \$ 2.56 | \$ 2.56 |
| 057-0071-002-0000 | SAFETY LIGHTS ONLY | \$ 0.00 | \$ 2.56 | \$ 2.56 |
| 057-0071-003-0000 | SAFETY LIGHTS ONLY | \$ 0.00 | \$ 2.56 | \$ 2.56 |
| 057-0071-004-0000 | SAFETY LIGHTS ONLY | \$ 0.00 | \$ 2.56 | \$ 2.56 |
| 057-0071-005-0000 | SAFETY LIGHTS ONLY | \$ 0.00 | \$ 2.56 | \$ 2.56 |
| 057-0071-006-0000 | SAFETY LIGHTS ONLY | \$ 0.00 | \$ 2.56 | \$ 2.56 |
| 057-0071-007-0000 | SAFETY LIGHTS ONLY | \$ 0.00 | \$ 2.56 | \$ 2.56 |
| 057-0071-008-0000 | SAFETY LIGHTS ONLY | \$ 0.00 | \$ 2.56 | \$ 2.56 |
| 057-0071-009-0000 | SAFETY LIGHTS ONLY | \$ 0.00 | \$ 2.56 | \$ 2.56 |
| 057-0071-010-0000 | SAFETY LIGHTS ONLY | \$ 0.00 | \$ 2.56 | \$ 2.56 |
| 057-0071-011-0000 | SAFETY LIGHTS ONLY | \$ 0.00 | \$ 2.56 | \$ 2.56 |
| 057-0071-012-0000 | SAFETY LIGHTS ONLY | \$ 0.00 | \$ 2.56 | \$ 2.56 |
| 057-0071-013-0000 | SAFETY LIGHTS ONLY | \$ 0.00 | \$ 2.56 | \$ 2.56 |
| 057-0071-014-0000 | SAFETY LIGHTS ONLY | \$ 0.00 | \$ 2.56 | \$ 2.56 |
| 057-0071-015-0000 | SAFETY LIGHTS ONLY | \$ 0.00 | \$ 2.56 | \$ 2.56 |
| 057-0071-016-0000 | SAFETY LIGHTS ONLY | \$ 0.00 | \$ 2.56 | \$ 2.56 |
| 057-0072-001-0000 | SAFETY LIGHTS ONLY | \$ 0.00 | \$ 2.56 | \$ 2.56 |
| 057-0072-002-0000 | SAFETY LIGHTS ONLY | \$ 0.00 | \$ 2.56 | \$ 2.56 |
| 057-0072-003-0000 | SAFETY LIGHTS ONLY | \$ 0.00 | \$ 2.56 | \$ 2.56 |
| 057-0072-004-0000 | SAFETY LIGHTS ONLY | \$ 0.00 | \$ 2.56 | \$ 2.56 |
| 057-0072-005-0000 | SAFETY LIGHTS ONLY | \$ 0.00 | \$ 2.56 | \$ 2.56 |

**City of Rancho Cordova
Lighting District No. 2012-1
Fiscal Year 2022-23 Assessment Roll**

| APN | District Classification | Street Light Charge | Safety Light Charge | Total Assessment |
|-------------------|--------------------------------|----------------------------|----------------------------|-------------------------|
| 057-0072-006-0000 | SAFETY LIGHTS ONLY | \$ 0.00 | \$ 2.56 | \$ 2.56 |
| 057-0072-007-0000 | SAFETY LIGHTS ONLY | \$ 0.00 | \$ 2.56 | \$ 2.56 |
| 057-0072-008-0000 | SAFETY LIGHTS ONLY | \$ 0.00 | \$ 2.56 | \$ 2.56 |
| 057-0072-009-0000 | SAFETY LIGHTS ONLY | \$ 0.00 | \$ 2.56 | \$ 2.56 |
| 057-0072-010-0000 | SAFETY LIGHTS ONLY | \$ 0.00 | \$ 2.56 | \$ 2.56 |
| 057-0072-011-0000 | SAFETY LIGHTS ONLY | \$ 0.00 | \$ 2.56 | \$ 2.56 |
| 057-0072-012-0000 | SAFETY LIGHTS ONLY | \$ 0.00 | \$ 2.56 | \$ 2.56 |
| 057-0072-013-0000 | SAFETY LIGHTS ONLY | \$ 0.00 | \$ 2.56 | \$ 2.56 |
| 057-0072-014-0000 | SAFETY LIGHTS ONLY | \$ 0.00 | \$ 2.56 | \$ 2.56 |
| 057-0072-015-0000 | SAFETY LIGHTS ONLY | \$ 0.00 | \$ 2.56 | \$ 2.56 |
| 057-0072-016-0000 | SAFETY LIGHTS ONLY | \$ 0.00 | \$ 2.56 | \$ 2.56 |
| 057-0072-017-0000 | SAFETY LIGHTS ONLY | \$ 0.00 | \$ 2.56 | \$ 2.56 |
| 057-0072-018-0000 | SAFETY LIGHTS ONLY | \$ 0.00 | \$ 2.56 | \$ 2.56 |
| 057-0072-019-0000 | SAFETY LIGHTS ONLY | \$ 0.00 | \$ 2.56 | \$ 2.56 |
| 057-0072-020-0000 | SAFETY LIGHTS ONLY | \$ 0.00 | \$ 2.56 | \$ 2.56 |
| 057-0072-021-0000 | SAFETY LIGHTS ONLY | \$ 0.00 | \$ 2.56 | \$ 2.56 |
| 057-0072-022-0000 | SAFETY LIGHTS ONLY | \$ 0.00 | \$ 2.56 | \$ 2.56 |
| 057-0072-023-0000 | SAFETY LIGHTS ONLY | \$ 0.00 | \$ 2.56 | \$ 2.56 |
| 057-0072-024-0000 | SAFETY LIGHTS ONLY | \$ 0.00 | \$ 2.56 | \$ 2.56 |
| 057-0072-025-0000 | SAFETY LIGHTS ONLY | \$ 0.00 | \$ 2.56 | \$ 2.56 |
| 057-0072-026-0000 | SAFETY LIGHTS ONLY | \$ 0.00 | \$ 2.56 | \$ 2.56 |
| 057-0072-027-0000 | SAFETY LIGHTS ONLY | \$ 0.00 | \$ 2.56 | \$ 2.56 |
| 057-0072-028-0000 | SAFETY LIGHTS ONLY | \$ 0.00 | \$ 2.56 | \$ 2.56 |
| 057-0073-001-0000 | SAFETY LIGHTS ONLY | \$ 0.00 | \$ 2.56 | \$ 2.56 |
| 057-0073-004-0000 | SAFETY LIGHTS ONLY | \$ 0.00 | \$ 2.56 | \$ 2.56 |
| 057-0073-005-0000 | SAFETY LIGHTS ONLY | \$ 0.00 | \$ 2.56 | \$ 2.56 |
| 057-0073-006-0000 | SAFETY LIGHTS ONLY | \$ 0.00 | \$ 2.56 | \$ 2.56 |
| 057-0073-007-0000 | SAFETY LIGHTS ONLY | \$ 0.00 | \$ 2.56 | \$ 2.56 |
| 057-0073-008-0000 | SAFETY LIGHTS ONLY | \$ 0.00 | \$ 2.56 | \$ 2.56 |
| 057-0073-009-0000 | SAFETY LIGHTS ONLY | \$ 0.00 | \$ 2.56 | \$ 2.56 |
| 057-0073-010-0000 | SAFETY LIGHTS ONLY | \$ 0.00 | \$ 2.56 | \$ 2.56 |
| 057-0073-011-0000 | SAFETY LIGHTS ONLY | \$ 0.00 | \$ 2.56 | \$ 2.56 |
| 057-0073-012-0000 | SAFETY LIGHTS ONLY | \$ 0.00 | \$ 2.56 | \$ 2.56 |
| 057-0073-013-0000 | SAFETY LIGHTS ONLY | \$ 0.00 | \$ 2.56 | \$ 2.56 |
| 057-0073-014-0000 | SAFETY LIGHTS ONLY | \$ 0.00 | \$ 2.56 | \$ 2.56 |
| 057-0073-015-0000 | SAFETY LIGHTS ONLY | \$ 0.00 | \$ 2.56 | \$ 2.56 |
| 057-0073-016-0000 | SAFETY LIGHTS ONLY | \$ 0.00 | \$ 2.56 | \$ 2.56 |
| 057-0073-017-0000 | SAFETY LIGHTS ONLY | \$ 0.00 | \$ 2.56 | \$ 2.56 |
| 057-0073-018-0000 | SAFETY LIGHTS ONLY | \$ 0.00 | \$ 2.56 | \$ 2.56 |
| 057-0073-021-0000 | SAFETY LIGHTS ONLY | \$ 0.00 | \$ 2.56 | \$ 2.56 |
| 057-0073-022-0000 | SAFETY LIGHTS ONLY | \$ 0.00 | \$ 2.56 | \$ 2.56 |
| 057-0073-023-0000 | SAFETY LIGHTS ONLY | \$ 0.00 | \$ 2.56 | \$ 2.56 |
| 057-0073-026-0000 | SAFETY LIGHTS ONLY | \$ 0.00 | \$ 2.56 | \$ 2.56 |
| 057-0073-027-0000 | SAFETY LIGHTS ONLY | \$ 0.00 | \$ 2.56 | \$ 2.56 |

**City of Rancho Cordova
Lighting District No. 2012-1
Fiscal Year 2022-23 Assessment Roll**

| APN | District Classification | Street Light Charge | Safety Light Charge | Total Assessment |
|-------------------|----------------------------|------------------------|------------------------|---------------------|
| 057-0073-028-0000 | SAFETY LIGHTS ONLY | \$ 0.00 | \$ 2.56 | \$ 2.56 |
| 057-0073-029-0000 | SAFETY LIGHTS ONLY | \$ 0.00 | \$ 2.56 | \$ 2.56 |
| 057-0073-030-0000 | SAFETY LIGHTS ONLY | \$ 0.00 | \$ 2.56 | \$ 2.56 |
| 057-0073-031-0000 | SAFETY LIGHTS ONLY | \$ 0.00 | \$ 2.56 | \$ 2.56 |
| 057-0073-032-0000 | SAFETY LIGHTS ONLY | \$ 0.00 | \$ 2.56 | \$ 2.56 |
| 057-0073-033-0000 | SAFETY LIGHTS ONLY | \$ 0.00 | \$ 2.56 | \$ 2.56 |
| 057-0073-034-0000 | SAFETY LIGHTS ONLY | \$ 0.00 | \$ 2.56 | \$ 2.56 |
| 057-0073-035-0000 | SAFETY LIGHTS ONLY | \$ 0.00 | \$ 2.56 | \$ 2.56 |
| 057-0073-036-0000 | SAFETY LIGHTS ONLY | \$ 0.00 | \$ 2.56 | \$ 2.56 |
| 057-0073-037-0000 | SAFETY LIGHTS ONLY | \$ 0.00 | \$ 2.56 | \$ 2.56 |
| 057-0073-038-0000 | SAFETY LIGHTS ONLY | \$ 0.00 | \$ 2.56 | \$ 2.56 |
| 057-0073-039-0000 | SAFETY LIGHTS ONLY | \$ 0.00 | \$ 2.56 | \$ 2.56 |
| 057-0073-040-0000 | SAFETY LIGHTS ONLY | \$ 0.00 | \$ 2.56 | \$ 2.56 |
| 057-0074-001-0000 | SAFETY LIGHTS ONLY | \$ 0.00 | \$ 2.56 | \$ 2.56 |
| 057-0074-002-0000 | SAFETY LIGHTS ONLY | \$ 0.00 | \$ 2.56 | \$ 2.56 |
| 057-0074-003-0000 | SAFETY LIGHTS ONLY | \$ 0.00 | \$ 2.56 | \$ 2.56 |
| 057-0074-004-0000 | SAFETY LIGHTS ONLY | \$ 0.00 | \$ 2.56 | \$ 2.56 |
| 057-0074-005-0000 | SAFETY LIGHTS ONLY | \$ 0.00 | \$ 2.56 | \$ 2.56 |
| 057-0074-006-0000 | SAFETY LIGHTS ONLY | \$ 0.00 | \$ 2.56 | \$ 2.56 |
| 057-0074-007-0000 | SAFETY LIGHTS ONLY | \$ 0.00 | \$ 2.56 | \$ 2.56 |
| 057-0074-008-0000 | SAFETY LIGHTS ONLY | \$ 0.00 | \$ 2.56 | \$ 2.56 |
| 057-0074-009-0000 | SAFETY LIGHTS ONLY | \$ 0.00 | \$ 2.56 | \$ 2.56 |
| 057-0074-010-0000 | SAFETY LIGHTS ONLY | \$ 0.00 | \$ 2.56 | \$ 2.56 |
| 057-0075-001-0000 | SAFETY LIGHTS ONLY | \$ 0.00 | \$ 2.56 | \$ 2.56 |
| 057-0075-002-0000 | SAFETY LIGHTS ONLY | \$ 0.00 | \$ 2.56 | \$ 2.56 |
| 057-0075-003-0000 | SAFETY LIGHTS ONLY | \$ 0.00 | \$ 2.56 | \$ 2.56 |
| 057-0075-004-0000 | SAFETY LIGHTS ONLY | \$ 0.00 | \$ 2.56 | \$ 2.56 |
| 057-0075-005-0000 | SAFETY LIGHTS ONLY | \$ 0.00 | \$ 2.56 | \$ 2.56 |
| 057-0075-006-0000 | SAFETY LIGHTS ONLY | \$ 0.00 | \$ 2.56 | \$ 2.56 |
| 057-0075-007-0000 | SAFETY LIGHTS ONLY | \$ 0.00 | \$ 2.56 | \$ 2.56 |
| 057-0075-008-0000 | SAFETY LIGHTS ONLY | \$ 0.00 | \$ 2.56 | \$ 2.56 |
| 057-0075-009-0000 | SAFETY LIGHTS ONLY | \$ 0.00 | \$ 2.56 | \$ 2.56 |
| 057-0075-010-0000 | SAFETY LIGHTS ONLY | \$ 0.00 | \$ 2.56 | \$ 2.56 |
| 057-0075-011-0000 | SAFETY LIGHTS ONLY | \$ 0.00 | \$ 2.56 | \$ 2.56 |
| 057-0081-001-0000 | SAFETY LIGHTS ONLY | \$ 0.00 | \$ 2.56 | \$ 2.56 |
| 057-0081-002-0000 | SAFETY LIGHTS ONLY | \$ 0.00 | \$ 2.56 | \$ 2.56 |
| 057-0081-003-0000 | SAFETY LIGHTS ONLY | \$ 0.00 | \$ 2.56 | \$ 2.56 |
| 057-0081-004-0000 | SAFETY LIGHTS ONLY | \$ 0.00 | \$ 2.56 | \$ 2.56 |
| 057-0081-005-0000 | SAFETY LIGHTS ONLY | \$ 0.00 | \$ 2.56 | \$ 2.56 |
| 057-0081-006-0000 | SAFETY LIGHTS ONLY | \$ 0.00 | \$ 2.56 | \$ 2.56 |
| 057-0081-007-0000 | SAFETY LIGHTS ONLY | \$ 0.00 | \$ 2.56 | \$ 2.56 |
| 057-0081-008-0000 | SAFETY LIGHTS ONLY | \$ 0.00 | \$ 2.56 | \$ 2.56 |
| 057-0081-009-0000 | SAFETY LIGHTS ONLY | \$ 0.00 | \$ 2.56 | \$ 2.56 |
| 057-0081-012-0000 | SAFETY LIGHTS ONLY | \$ 0.00 | \$ 2.56 | \$ 2.56 |

**City of Rancho Cordova
Lighting District No. 2012-1
Fiscal Year 2022-23 Assessment Roll**

| APN | District Classification | Street Light Charge | Safety Light Charge | Total Assessment |
|-------------------|----------------------------|------------------------|------------------------|---------------------|
| 057-0081-013-0000 | SAFETY LIGHTS ONLY | \$ 0.00 | \$ 2.56 | \$ 2.56 |
| 057-0081-014-0000 | SAFETY LIGHTS ONLY | \$ 0.00 | \$ 2.56 | \$ 2.56 |
| 057-0081-015-0000 | SAFETY LIGHTS ONLY | \$ 0.00 | \$ 2.56 | \$ 2.56 |
| 057-0082-001-0000 | SAFETY LIGHTS ONLY | \$ 0.00 | \$ 2.56 | \$ 2.56 |
| 057-0082-002-0000 | SAFETY LIGHTS ONLY | \$ 0.00 | \$ 2.56 | \$ 2.56 |
| 057-0082-003-0000 | SAFETY LIGHTS ONLY | \$ 0.00 | \$ 2.56 | \$ 2.56 |
| 057-0082-004-0000 | SAFETY LIGHTS ONLY | \$ 0.00 | \$ 2.56 | \$ 2.56 |
| 057-0082-005-0000 | SAFETY LIGHTS ONLY | \$ 0.00 | \$ 2.56 | \$ 2.56 |
| 057-0082-006-0000 | SAFETY LIGHTS ONLY | \$ 0.00 | \$ 2.56 | \$ 2.56 |
| 057-0082-007-0000 | SAFETY LIGHTS ONLY | \$ 0.00 | \$ 2.56 | \$ 2.56 |
| 057-0082-008-0000 | SAFETY LIGHTS ONLY | \$ 0.00 | \$ 2.56 | \$ 2.56 |
| 057-0082-009-0000 | SAFETY LIGHTS ONLY | \$ 0.00 | \$ 2.56 | \$ 2.56 |
| 057-0082-010-0000 | SAFETY LIGHTS ONLY | \$ 0.00 | \$ 2.56 | \$ 2.56 |
| 057-0082-011-0000 | SAFETY LIGHTS ONLY | \$ 0.00 | \$ 2.56 | \$ 2.56 |
| 057-0082-012-0000 | SAFETY LIGHTS ONLY | \$ 0.00 | \$ 2.56 | \$ 2.56 |
| 057-0082-013-0000 | SAFETY LIGHTS ONLY | \$ 0.00 | \$ 2.56 | \$ 2.56 |
| 057-0082-014-0000 | SAFETY LIGHTS ONLY | \$ 0.00 | \$ 2.56 | \$ 2.56 |
| 057-0082-015-0000 | SAFETY LIGHTS ONLY | \$ 0.00 | \$ 2.56 | \$ 2.56 |
| 057-0082-016-0000 | SAFETY LIGHTS ONLY | \$ 0.00 | \$ 2.56 | \$ 2.56 |
| 057-0082-017-0000 | SAFETY LIGHTS ONLY | \$ 0.00 | \$ 2.56 | \$ 2.56 |
| 057-0082-018-0000 | SAFETY LIGHTS ONLY | \$ 0.00 | \$ 2.56 | \$ 2.56 |
| 057-0083-001-0000 | SAFETY LIGHTS ONLY | \$ 0.00 | \$ 2.56 | \$ 2.56 |
| 057-0083-002-0000 | SAFETY LIGHTS ONLY | \$ 0.00 | \$ 2.56 | \$ 2.56 |
| 057-0083-003-0000 | SAFETY LIGHTS ONLY | \$ 0.00 | \$ 2.56 | \$ 2.56 |
| 057-0083-004-0000 | SAFETY LIGHTS ONLY | \$ 0.00 | \$ 2.56 | \$ 2.56 |
| 057-0083-005-0000 | SAFETY LIGHTS ONLY | \$ 0.00 | \$ 2.56 | \$ 2.56 |
| 057-0083-006-0000 | SAFETY LIGHTS ONLY | \$ 0.00 | \$ 2.56 | \$ 2.56 |
| 057-0083-007-0000 | SAFETY LIGHTS ONLY | \$ 0.00 | \$ 2.56 | \$ 2.56 |
| 057-0083-008-0000 | SAFETY LIGHTS ONLY | \$ 0.00 | \$ 2.56 | \$ 2.56 |
| 057-0083-009-0000 | SAFETY LIGHTS ONLY | \$ 0.00 | \$ 2.56 | \$ 2.56 |
| 057-0083-010-0000 | SAFETY LIGHTS ONLY | \$ 0.00 | \$ 2.56 | \$ 2.56 |
| 057-0083-011-0000 | SAFETY LIGHTS ONLY | \$ 0.00 | \$ 2.56 | \$ 2.56 |
| 057-0083-012-0000 | SAFETY LIGHTS ONLY | \$ 0.00 | \$ 2.56 | \$ 2.56 |
| 057-0083-013-0000 | SAFETY LIGHTS ONLY | \$ 0.00 | \$ 2.56 | \$ 2.56 |
| 057-0083-014-0000 | SAFETY LIGHTS ONLY | \$ 0.00 | \$ 2.56 | \$ 2.56 |
| 057-0083-015-0000 | SAFETY LIGHTS ONLY | \$ 0.00 | \$ 2.56 | \$ 2.56 |
| 057-0083-016-0000 | SAFETY LIGHTS ONLY | \$ 0.00 | \$ 2.56 | \$ 2.56 |
| 057-0083-017-0000 | SAFETY LIGHTS ONLY | \$ 0.00 | \$ 2.56 | \$ 2.56 |
| 057-0083-018-0000 | SAFETY LIGHTS ONLY | \$ 0.00 | \$ 2.56 | \$ 2.56 |
| 057-0083-019-0000 | SAFETY LIGHTS ONLY | \$ 0.00 | \$ 2.56 | \$ 2.56 |
| 057-0084-001-0000 | SAFETY LIGHTS ONLY | \$ 0.00 | \$ 2.56 | \$ 2.56 |
| 057-0084-002-0000 | SAFETY LIGHTS ONLY | \$ 0.00 | \$ 2.56 | \$ 2.56 |
| 057-0084-003-0000 | SAFETY LIGHTS ONLY | \$ 0.00 | \$ 2.56 | \$ 2.56 |
| 057-0084-004-0000 | SAFETY LIGHTS ONLY | \$ 0.00 | \$ 2.56 | \$ 2.56 |

**City of Rancho Cordova
Lighting District No. 2012-1
Fiscal Year 2022-23 Assessment Roll**

| APN | District Classification | Street Light Charge | Safety Light Charge | Total Assessment |
|-------------------|----------------------------|------------------------|------------------------|---------------------|
| 057-0084-005-0000 | SAFETY LIGHTS ONLY | \$ 0.00 | \$ 2.56 | \$ 2.56 |
| 057-0084-006-0000 | SAFETY LIGHTS ONLY | \$ 0.00 | \$ 2.56 | \$ 2.56 |
| 057-0084-007-0000 | SAFETY LIGHTS ONLY | \$ 0.00 | \$ 2.56 | \$ 2.56 |
| 057-0085-001-0000 | SAFETY LIGHTS ONLY | \$ 0.00 | \$ 2.56 | \$ 2.56 |
| 057-0085-002-0000 | SAFETY LIGHTS ONLY | \$ 0.00 | \$ 2.56 | \$ 2.56 |
| 057-0091-001-0000 | SAFETY LIGHTS ONLY | \$ 0.00 | \$ 2.56 | \$ 2.56 |
| 057-0091-002-0000 | SAFETY LIGHTS ONLY | \$ 0.00 | \$ 2.56 | \$ 2.56 |
| 057-0091-003-0000 | SAFETY LIGHTS ONLY | \$ 0.00 | \$ 2.56 | \$ 2.56 |
| 057-0091-004-0000 | SAFETY LIGHTS ONLY | \$ 0.00 | \$ 2.56 | \$ 2.56 |
| 057-0091-005-0000 | SAFETY LIGHTS ONLY | \$ 0.00 | \$ 2.56 | \$ 2.56 |
| 057-0091-006-0000 | SAFETY LIGHTS ONLY | \$ 0.00 | \$ 2.56 | \$ 2.56 |
| 057-0091-007-0000 | SAFETY LIGHTS ONLY | \$ 0.00 | \$ 2.56 | \$ 2.56 |
| 057-0091-008-0000 | SAFETY LIGHTS ONLY | \$ 0.00 | \$ 2.56 | \$ 2.56 |
| 057-0091-009-0000 | SAFETY LIGHTS ONLY | \$ 0.00 | \$ 2.56 | \$ 2.56 |
| 057-0091-010-0000 | SAFETY LIGHTS ONLY | \$ 0.00 | \$ 2.56 | \$ 2.56 |
| 057-0091-011-0000 | SAFETY LIGHTS ONLY | \$ 0.00 | \$ 2.56 | \$ 2.56 |
| 057-0091-012-0000 | SAFETY LIGHTS ONLY | \$ 0.00 | \$ 2.56 | \$ 2.56 |
| 057-0092-001-0000 | SAFETY LIGHTS ONLY | \$ 0.00 | \$ 2.56 | \$ 2.56 |
| 057-0092-002-0000 | SAFETY LIGHTS ONLY | \$ 0.00 | \$ 2.56 | \$ 2.56 |
| 057-0092-003-0000 | SAFETY LIGHTS ONLY | \$ 0.00 | \$ 2.56 | \$ 2.56 |
| 057-0092-004-0000 | SAFETY LIGHTS ONLY | \$ 0.00 | \$ 2.56 | \$ 2.56 |
| 057-0092-005-0000 | SAFETY LIGHTS ONLY | \$ 0.00 | \$ 2.56 | \$ 2.56 |
| 057-0092-006-0000 | SAFETY LIGHTS ONLY | \$ 0.00 | \$ 2.56 | \$ 2.56 |
| 057-0092-007-0000 | SAFETY LIGHTS ONLY | \$ 0.00 | \$ 2.56 | \$ 2.56 |
| 057-0092-008-0000 | SAFETY LIGHTS ONLY | \$ 0.00 | \$ 2.56 | \$ 2.56 |
| 057-0092-009-0000 | SAFETY LIGHTS ONLY | \$ 0.00 | \$ 2.56 | \$ 2.56 |
| 057-0092-010-0000 | SAFETY LIGHTS ONLY | \$ 0.00 | \$ 2.56 | \$ 2.56 |
| 057-0092-011-0000 | SAFETY LIGHTS ONLY | \$ 0.00 | \$ 2.56 | \$ 2.56 |
| 057-0092-012-0000 | SAFETY LIGHTS ONLY | \$ 0.00 | \$ 2.56 | \$ 2.56 |
| 057-0092-013-0000 | SAFETY LIGHTS ONLY | \$ 0.00 | \$ 2.56 | \$ 2.56 |
| 057-0092-014-0000 | SAFETY LIGHTS ONLY | \$ 0.00 | \$ 2.56 | \$ 2.56 |
| 057-0092-015-0000 | SAFETY LIGHTS ONLY | \$ 0.00 | \$ 2.56 | \$ 2.56 |
| 057-0092-016-0000 | SAFETY LIGHTS ONLY | \$ 0.00 | \$ 2.56 | \$ 2.56 |
| 057-0092-017-0000 | SAFETY LIGHTS ONLY | \$ 0.00 | \$ 2.56 | \$ 2.56 |
| 057-0092-018-0000 | SAFETY LIGHTS ONLY | \$ 0.00 | \$ 2.56 | \$ 2.56 |
| 057-0092-019-0000 | SAFETY LIGHTS ONLY | \$ 0.00 | \$ 2.56 | \$ 2.56 |
| 057-0092-020-0000 | SAFETY LIGHTS ONLY | \$ 0.00 | \$ 2.56 | \$ 2.56 |
| 057-0092-021-0000 | SAFETY LIGHTS ONLY | \$ 0.00 | \$ 2.56 | \$ 2.56 |
| 057-0092-022-0000 | SAFETY LIGHTS ONLY | \$ 0.00 | \$ 2.56 | \$ 2.56 |
| 057-0093-001-0000 | SAFETY LIGHTS ONLY | \$ 0.00 | \$ 2.56 | \$ 2.56 |
| 057-0093-002-0000 | SAFETY LIGHTS ONLY | \$ 0.00 | \$ 2.56 | \$ 2.56 |
| 057-0093-003-0000 | SAFETY LIGHTS ONLY | \$ 0.00 | \$ 2.56 | \$ 2.56 |
| 057-0093-004-0000 | SAFETY LIGHTS ONLY | \$ 0.00 | \$ 2.56 | \$ 2.56 |
| 057-0093-005-0000 | SAFETY LIGHTS ONLY | \$ 0.00 | \$ 2.56 | \$ 2.56 |

**City of Rancho Cordova
Lighting District No. 2012-1
Fiscal Year 2022-23 Assessment Roll**

| APN | District Classification | Street Light Charge | Safety Light Charge | Total Assessment |
|-------------------|----------------------------|------------------------|------------------------|---------------------|
| 057-0093-006-0000 | SAFETY LIGHTS ONLY | \$ 0.00 | \$ 2.56 | \$ 2.56 |
| 057-0093-007-0000 | SAFETY LIGHTS ONLY | \$ 0.00 | \$ 2.56 | \$ 2.56 |
| 057-0093-008-0000 | SAFETY LIGHTS ONLY | \$ 0.00 | \$ 2.56 | \$ 2.56 |
| 057-0093-009-0000 | SAFETY LIGHTS ONLY | \$ 0.00 | \$ 2.56 | \$ 2.56 |
| 057-0093-010-0000 | SAFETY LIGHTS ONLY | \$ 0.00 | \$ 2.56 | \$ 2.56 |
| 057-0093-011-0000 | SAFETY LIGHTS ONLY | \$ 0.00 | \$ 2.56 | \$ 2.56 |
| 057-0094-001-0000 | SAFETY LIGHTS ONLY | \$ 0.00 | \$ 2.56 | \$ 2.56 |
| 057-0094-002-0000 | SAFETY LIGHTS ONLY | \$ 0.00 | \$ 2.56 | \$ 2.56 |
| 057-0094-003-0000 | SAFETY LIGHTS ONLY | \$ 0.00 | \$ 2.56 | \$ 2.56 |
| 057-0094-004-0000 | SAFETY LIGHTS ONLY | \$ 0.00 | \$ 2.56 | \$ 2.56 |
| 057-0094-005-0000 | SAFETY LIGHTS ONLY | \$ 0.00 | \$ 2.56 | \$ 2.56 |
| 057-0094-006-0000 | SAFETY LIGHTS ONLY | \$ 0.00 | \$ 2.56 | \$ 2.56 |
| 057-0094-007-0000 | SAFETY LIGHTS ONLY | \$ 0.00 | \$ 2.56 | \$ 2.56 |
| 057-0094-008-0000 | SAFETY LIGHTS ONLY | \$ 0.00 | \$ 2.56 | \$ 2.56 |
| 057-0094-009-0000 | SAFETY LIGHTS ONLY | \$ 0.00 | \$ 2.56 | \$ 2.56 |
| 057-0094-010-0000 | SAFETY LIGHTS ONLY | \$ 0.00 | \$ 2.56 | \$ 2.56 |
| 057-0094-011-0000 | SAFETY LIGHTS ONLY | \$ 0.00 | \$ 2.56 | \$ 2.56 |
| 057-0094-012-0000 | SAFETY LIGHTS ONLY | \$ 0.00 | \$ 2.56 | \$ 2.56 |
| 057-0094-013-0000 | SAFETY LIGHTS ONLY | \$ 0.00 | \$ 2.56 | \$ 2.56 |
| 057-0094-014-0000 | SAFETY LIGHTS ONLY | \$ 0.00 | \$ 2.56 | \$ 2.56 |
| 057-0094-015-0000 | SAFETY LIGHTS ONLY | \$ 0.00 | \$ 2.56 | \$ 2.56 |
| 057-0094-016-0000 | SAFETY LIGHTS ONLY | \$ 0.00 | \$ 2.56 | \$ 2.56 |
| 057-0094-017-0000 | SAFETY LIGHTS ONLY | \$ 0.00 | \$ 2.56 | \$ 2.56 |
| 057-0095-001-0000 | SAFETY LIGHTS ONLY | \$ 0.00 | \$ 2.56 | \$ 2.56 |
| 057-0095-002-0000 | SAFETY LIGHTS ONLY | \$ 0.00 | \$ 2.56 | \$ 2.56 |
| 057-0095-003-0000 | SAFETY LIGHTS ONLY | \$ 0.00 | \$ 2.56 | \$ 2.56 |
| 057-0095-004-0000 | SAFETY LIGHTS ONLY | \$ 0.00 | \$ 2.56 | \$ 2.56 |
| 057-0095-005-0000 | SAFETY LIGHTS ONLY | \$ 0.00 | \$ 2.56 | \$ 2.56 |
| 057-0095-006-0000 | SAFETY LIGHTS ONLY | \$ 0.00 | \$ 2.56 | \$ 2.56 |
| 057-0095-007-0000 | SAFETY LIGHTS ONLY | \$ 0.00 | \$ 2.56 | \$ 2.56 |
| 057-0095-008-0000 | SAFETY LIGHTS ONLY | \$ 0.00 | \$ 2.56 | \$ 2.56 |
| 057-0095-009-0000 | SAFETY LIGHTS ONLY | \$ 0.00 | \$ 2.56 | \$ 2.56 |
| 057-0095-010-0000 | SAFETY LIGHTS ONLY | \$ 0.00 | \$ 2.56 | \$ 2.56 |
| 057-0095-011-0000 | SAFETY LIGHTS ONLY | \$ 0.00 | \$ 2.56 | \$ 2.56 |
| 057-0095-012-0000 | SAFETY LIGHTS ONLY | \$ 0.00 | \$ 2.56 | \$ 2.56 |
| 057-0095-013-0000 | SAFETY LIGHTS ONLY | \$ 0.00 | \$ 2.56 | \$ 2.56 |
| 057-0095-014-0000 | SAFETY LIGHTS ONLY | \$ 0.00 | \$ 2.56 | \$ 2.56 |
| 057-0095-015-0000 | SAFETY LIGHTS ONLY | \$ 0.00 | \$ 2.56 | \$ 2.56 |
| 057-0095-016-0000 | SAFETY LIGHTS ONLY | \$ 0.00 | \$ 2.56 | \$ 2.56 |
| 057-0095-017-0000 | SAFETY LIGHTS ONLY | \$ 0.00 | \$ 2.56 | \$ 2.56 |
| 057-0095-018-0000 | SAFETY LIGHTS ONLY | \$ 0.00 | \$ 2.56 | \$ 2.56 |
| 057-0101-001-0000 | SAFETY LIGHTS ONLY | \$ 0.00 | \$ 2.56 | \$ 2.56 |
| 057-0101-002-0000 | SAFETY LIGHTS ONLY | \$ 0.00 | \$ 2.56 | \$ 2.56 |
| 057-0101-003-0000 | SAFETY LIGHTS ONLY | \$ 0.00 | \$ 2.56 | \$ 2.56 |

**City of Rancho Cordova
Lighting District No. 2012-1
Fiscal Year 2022-23 Assessment Roll**

| APN | District Classification | Street Light Charge | Safety Light Charge | Total Assessment |
|-------------------|----------------------------|------------------------|------------------------|---------------------|
| 057-0101-004-0000 | SAFETY LIGHTS ONLY | \$ 0.00 | \$ 2.56 | \$ 2.56 |
| 057-0101-005-0000 | SAFETY LIGHTS ONLY | \$ 0.00 | \$ 2.56 | \$ 2.56 |
| 057-0101-006-0000 | SAFETY LIGHTS ONLY | \$ 0.00 | \$ 2.56 | \$ 2.56 |
| 057-0101-007-0000 | SAFETY LIGHTS ONLY | \$ 0.00 | \$ 2.56 | \$ 2.56 |
| 057-0101-008-0000 | SAFETY LIGHTS ONLY | \$ 0.00 | \$ 2.56 | \$ 2.56 |
| 057-0101-009-0000 | SAFETY LIGHTS ONLY | \$ 0.00 | \$ 2.56 | \$ 2.56 |
| 057-0101-010-0000 | SAFETY LIGHTS ONLY | \$ 0.00 | \$ 2.56 | \$ 2.56 |
| 057-0101-011-0000 | SAFETY LIGHTS ONLY | \$ 0.00 | \$ 2.56 | \$ 2.56 |
| 057-0101-012-0000 | SAFETY LIGHTS ONLY | \$ 0.00 | \$ 2.56 | \$ 2.56 |
| 057-0101-013-0000 | SAFETY LIGHTS ONLY | \$ 0.00 | \$ 2.56 | \$ 2.56 |
| 057-0101-014-0000 | SAFETY LIGHTS ONLY | \$ 0.00 | \$ 2.56 | \$ 2.56 |
| 057-0102-001-0000 | SAFETY LIGHTS ONLY | \$ 0.00 | \$ 2.56 | \$ 2.56 |
| 057-0102-002-0000 | SAFETY LIGHTS ONLY | \$ 0.00 | \$ 2.56 | \$ 2.56 |
| 057-0102-003-0000 | SAFETY LIGHTS ONLY | \$ 0.00 | \$ 2.56 | \$ 2.56 |
| 057-0102-004-0000 | SAFETY LIGHTS ONLY | \$ 0.00 | \$ 2.56 | \$ 2.56 |
| 057-0102-005-0000 | SAFETY LIGHTS ONLY | \$ 0.00 | \$ 2.56 | \$ 2.56 |
| 057-0102-006-0000 | SAFETY LIGHTS ONLY | \$ 0.00 | \$ 2.56 | \$ 2.56 |
| 057-0102-007-0000 | SAFETY LIGHTS ONLY | \$ 0.00 | \$ 2.56 | \$ 2.56 |
| 057-0102-008-0000 | SAFETY LIGHTS ONLY | \$ 0.00 | \$ 2.56 | \$ 2.56 |
| 057-0102-009-0000 | SAFETY LIGHTS ONLY | \$ 0.00 | \$ 2.56 | \$ 2.56 |
| 057-0102-010-0000 | SAFETY LIGHTS ONLY | \$ 0.00 | \$ 2.56 | \$ 2.56 |
| 057-0102-011-0000 | SAFETY LIGHTS ONLY | \$ 0.00 | \$ 2.56 | \$ 2.56 |
| 057-0102-012-0000 | SAFETY LIGHTS ONLY | \$ 0.00 | \$ 2.56 | \$ 2.56 |
| 057-0102-013-0000 | SAFETY LIGHTS ONLY | \$ 0.00 | \$ 2.56 | \$ 2.56 |
| 057-0103-001-0000 | SAFETY LIGHTS ONLY | \$ 0.00 | \$ 2.56 | \$ 2.56 |
| 057-0103-002-0000 | SAFETY LIGHTS ONLY | \$ 0.00 | \$ 2.56 | \$ 2.56 |
| 057-0103-003-0000 | SAFETY LIGHTS ONLY | \$ 0.00 | \$ 2.56 | \$ 2.56 |
| 057-0103-004-0000 | SAFETY LIGHTS ONLY | \$ 0.00 | \$ 2.56 | \$ 2.56 |
| 057-0103-005-0000 | SAFETY LIGHTS ONLY | \$ 0.00 | \$ 2.56 | \$ 2.56 |
| 057-0103-006-0000 | SAFETY LIGHTS ONLY | \$ 0.00 | \$ 2.56 | \$ 2.56 |
| 057-0103-007-0000 | SAFETY LIGHTS ONLY | \$ 0.00 | \$ 2.56 | \$ 2.56 |
| 057-0103-008-0000 | SAFETY LIGHTS ONLY | \$ 0.00 | \$ 2.56 | \$ 2.56 |
| 057-0103-009-0000 | SAFETY LIGHTS ONLY | \$ 0.00 | \$ 2.56 | \$ 2.56 |
| 057-0103-010-0000 | SAFETY LIGHTS ONLY | \$ 0.00 | \$ 2.56 | \$ 2.56 |
| 057-0103-011-0000 | SAFETY LIGHTS ONLY | \$ 0.00 | \$ 2.56 | \$ 2.56 |
| 057-0103-012-0000 | SAFETY LIGHTS ONLY | \$ 0.00 | \$ 2.56 | \$ 2.56 |
| 057-0103-013-0000 | SAFETY LIGHTS ONLY | \$ 0.00 | \$ 2.56 | \$ 2.56 |
| 057-0103-014-0000 | SAFETY LIGHTS ONLY | \$ 0.00 | \$ 2.56 | \$ 2.56 |
| 057-0103-015-0000 | SAFETY LIGHTS ONLY | \$ 0.00 | \$ 2.56 | \$ 2.56 |
| 057-0104-001-0000 | SAFETY LIGHTS ONLY | \$ 0.00 | \$ 2.56 | \$ 2.56 |
| 057-0104-002-0000 | SAFETY LIGHTS ONLY | \$ 0.00 | \$ 2.56 | \$ 2.56 |
| 057-0104-003-0000 | SAFETY LIGHTS ONLY | \$ 0.00 | \$ 2.56 | \$ 2.56 |
| 057-0104-004-0000 | SAFETY LIGHTS ONLY | \$ 0.00 | \$ 2.56 | \$ 2.56 |
| 057-0104-005-0000 | SAFETY LIGHTS ONLY | \$ 0.00 | \$ 2.56 | \$ 2.56 |

**City of Rancho Cordova
Lighting District No. 2012-1
Fiscal Year 2022-23 Assessment Roll**

| APN | District Classification | Street Light Charge | Safety Light Charge | Total Assessment |
|-------------------|----------------------------|------------------------|------------------------|---------------------|
| 057-0104-006-0000 | SAFETY LIGHTS ONLY | \$ 0.00 | \$ 2.56 | \$ 2.56 |
| 057-0104-007-0000 | SAFETY LIGHTS ONLY | \$ 0.00 | \$ 2.56 | \$ 2.56 |
| 057-0104-008-0000 | SAFETY LIGHTS ONLY | \$ 0.00 | \$ 2.56 | \$ 2.56 |
| 057-0104-009-0000 | SAFETY LIGHTS ONLY | \$ 0.00 | \$ 2.56 | \$ 2.56 |
| 057-0104-010-0000 | SAFETY LIGHTS ONLY | \$ 0.00 | \$ 2.56 | \$ 2.56 |
| 057-0104-011-0000 | SAFETY LIGHTS ONLY | \$ 0.00 | \$ 2.56 | \$ 2.56 |
| 057-0104-012-0000 | SAFETY LIGHTS ONLY | \$ 0.00 | \$ 2.56 | \$ 2.56 |
| 057-0104-013-0000 | SAFETY LIGHTS ONLY | \$ 0.00 | \$ 2.56 | \$ 2.56 |
| 057-0104-014-0000 | SAFETY LIGHTS ONLY | \$ 0.00 | \$ 2.56 | \$ 2.56 |
| 057-0111-001-0000 | SAFETY LIGHTS ONLY | \$ 0.00 | \$ 2.56 | \$ 2.56 |
| 057-0111-002-0000 | SAFETY LIGHTS ONLY | \$ 0.00 | \$ 2.56 | \$ 2.56 |
| 057-0111-003-0000 | SAFETY LIGHTS ONLY | \$ 0.00 | \$ 2.56 | \$ 2.56 |
| 057-0111-004-0000 | SAFETY LIGHTS ONLY | \$ 0.00 | \$ 2.56 | \$ 2.56 |
| 057-0111-005-0000 | SAFETY LIGHTS ONLY | \$ 0.00 | \$ 2.56 | \$ 2.56 |
| 057-0111-006-0000 | SAFETY LIGHTS ONLY | \$ 0.00 | \$ 2.56 | \$ 2.56 |
| 057-0111-007-0000 | SAFETY LIGHTS ONLY | \$ 0.00 | \$ 2.56 | \$ 2.56 |
| 057-0111-008-0000 | SAFETY LIGHTS ONLY | \$ 0.00 | \$ 2.56 | \$ 2.56 |
| 057-0111-009-0000 | SAFETY LIGHTS ONLY | \$ 0.00 | \$ 2.56 | \$ 2.56 |
| 057-0111-010-0000 | SAFETY LIGHTS ONLY | \$ 0.00 | \$ 2.56 | \$ 2.56 |
| 057-0111-011-0000 | SAFETY LIGHTS ONLY | \$ 0.00 | \$ 2.56 | \$ 2.56 |
| 057-0111-012-0000 | SAFETY LIGHTS ONLY | \$ 0.00 | \$ 2.56 | \$ 2.56 |
| 057-0111-013-0000 | SAFETY LIGHTS ONLY | \$ 0.00 | \$ 2.56 | \$ 2.56 |
| 057-0111-014-0000 | SAFETY LIGHTS ONLY | \$ 0.00 | \$ 2.56 | \$ 2.56 |
| 057-0111-015-0000 | SAFETY LIGHTS ONLY | \$ 0.00 | \$ 2.56 | \$ 2.56 |
| 057-0111-016-0000 | SAFETY LIGHTS ONLY | \$ 0.00 | \$ 2.56 | \$ 2.56 |
| 057-0111-017-0000 | SAFETY LIGHTS ONLY | \$ 0.00 | \$ 2.56 | \$ 2.56 |
| 057-0111-018-0000 | SAFETY LIGHTS ONLY | \$ 0.00 | \$ 2.56 | \$ 2.56 |
| 057-0111-019-0000 | SAFETY LIGHTS ONLY | \$ 0.00 | \$ 2.56 | \$ 2.56 |
| 057-0111-020-0000 | SAFETY LIGHTS ONLY | \$ 0.00 | \$ 2.56 | \$ 2.56 |
| 057-0111-021-0000 | SAFETY LIGHTS ONLY | \$ 0.00 | \$ 2.56 | \$ 2.56 |
| 057-0111-022-0000 | SAFETY LIGHTS ONLY | \$ 0.00 | \$ 2.56 | \$ 2.56 |
| 057-0111-023-0000 | SAFETY LIGHTS ONLY | \$ 0.00 | \$ 2.56 | \$ 2.56 |
| 057-0111-024-0000 | SAFETY LIGHTS ONLY | \$ 0.00 | \$ 2.56 | \$ 2.56 |
| 057-0111-025-0000 | SAFETY LIGHTS ONLY | \$ 0.00 | \$ 2.56 | \$ 2.56 |
| 057-0111-026-0000 | SAFETY LIGHTS ONLY | \$ 0.00 | \$ 2.56 | \$ 2.56 |
| 057-0111-027-0000 | SAFETY LIGHTS ONLY | \$ 0.00 | \$ 2.56 | \$ 2.56 |
| 057-0111-028-0000 | SAFETY LIGHTS ONLY | \$ 0.00 | \$ 2.56 | \$ 2.56 |
| 057-0111-029-0000 | SAFETY LIGHTS ONLY | \$ 0.00 | \$ 2.56 | \$ 2.56 |
| 057-0111-030-0000 | SAFETY LIGHTS ONLY | \$ 0.00 | \$ 2.56 | \$ 2.56 |
| 057-0111-031-0000 | SAFETY LIGHTS ONLY | \$ 0.00 | \$ 2.56 | \$ 2.56 |
| 057-0111-032-0000 | SAFETY LIGHTS ONLY | \$ 0.00 | \$ 2.56 | \$ 2.56 |
| 057-0111-033-0000 | SAFETY LIGHTS ONLY | \$ 0.00 | \$ 2.56 | \$ 2.56 |
| 057-0111-034-0000 | SAFETY LIGHTS ONLY | \$ 0.00 | \$ 2.56 | \$ 2.56 |
| 057-0111-035-0000 | SAFETY LIGHTS ONLY | \$ 0.00 | \$ 2.56 | \$ 2.56 |

**City of Rancho Cordova
Lighting District No. 2012-1
Fiscal Year 2022-23 Assessment Roll**

| APN | District Classification | Street Light Charge | Safety Light Charge | Total Assessment |
|-------------------|--------------------------------|----------------------------|----------------------------|-------------------------|
| 057-0111-036-0000 | SAFETY LIGHTS ONLY | \$ 0.00 | \$ 2.56 | \$ 2.56 |
| 057-0111-037-0000 | SAFETY LIGHTS ONLY | \$ 0.00 | \$ 2.56 | \$ 2.56 |
| 057-0111-038-0000 | SAFETY LIGHTS ONLY | \$ 0.00 | \$ 2.56 | \$ 2.56 |
| 057-0111-039-0000 | SAFETY LIGHTS ONLY | \$ 0.00 | \$ 2.56 | \$ 2.56 |
| 057-0111-040-0000 | SAFETY LIGHTS ONLY | \$ 0.00 | \$ 2.56 | \$ 2.56 |
| 057-0111-041-0000 | SAFETY LIGHTS ONLY | \$ 0.00 | \$ 2.56 | \$ 2.56 |
| 057-0111-042-0000 | SAFETY LIGHTS ONLY | \$ 0.00 | \$ 2.56 | \$ 2.56 |
| 057-0111-043-0000 | SAFETY LIGHTS ONLY | \$ 0.00 | \$ 2.56 | \$ 2.56 |
| 057-0112-001-0000 | SAFETY LIGHTS ONLY | \$ 0.00 | \$ 2.56 | \$ 2.56 |
| 057-0112-002-0000 | SAFETY LIGHTS ONLY | \$ 0.00 | \$ 2.56 | \$ 2.56 |
| 057-0112-003-0000 | SAFETY LIGHTS ONLY | \$ 0.00 | \$ 2.56 | \$ 2.56 |
| 057-0112-004-0000 | SAFETY LIGHTS ONLY | \$ 0.00 | \$ 2.56 | \$ 2.56 |
| 057-0112-005-0000 | SAFETY LIGHTS ONLY | \$ 0.00 | \$ 2.56 | \$ 2.56 |
| 057-0112-006-0000 | SAFETY LIGHTS ONLY | \$ 0.00 | \$ 2.56 | \$ 2.56 |
| 057-0112-007-0000 | SAFETY LIGHTS ONLY | \$ 0.00 | \$ 2.56 | \$ 2.56 |
| 057-0112-008-0000 | SAFETY LIGHTS ONLY | \$ 0.00 | \$ 2.56 | \$ 2.56 |
| 057-0112-009-0000 | SAFETY LIGHTS ONLY | \$ 0.00 | \$ 2.56 | \$ 2.56 |
| 057-0112-010-0000 | SAFETY LIGHTS ONLY | \$ 0.00 | \$ 2.56 | \$ 2.56 |
| 057-0113-001-0000 | SAFETY LIGHTS ONLY | \$ 0.00 | \$ 2.56 | \$ 2.56 |
| 057-0113-002-0000 | SAFETY LIGHTS ONLY | \$ 0.00 | \$ 2.56 | \$ 2.56 |
| 057-0113-003-0000 | SAFETY LIGHTS ONLY | \$ 0.00 | \$ 2.56 | \$ 2.56 |
| 057-0113-004-0000 | SAFETY LIGHTS ONLY | \$ 0.00 | \$ 2.56 | \$ 2.56 |
| 057-0113-006-0000 | SAFETY LIGHTS ONLY | \$ 0.00 | \$ 2.56 | \$ 2.56 |
| 057-0113-007-0000 | SAFETY LIGHTS ONLY | \$ 0.00 | \$ 2.56 | \$ 2.56 |
| 057-0113-008-0000 | SAFETY LIGHTS ONLY | \$ 0.00 | \$ 2.56 | \$ 2.56 |
| 057-0113-009-0000 | SAFETY LIGHTS ONLY | \$ 0.00 | \$ 2.56 | \$ 2.56 |
| 057-0113-010-0000 | SAFETY LIGHTS ONLY | \$ 0.00 | \$ 2.56 | \$ 2.56 |
| 057-0113-011-0000 | SAFETY LIGHTS ONLY | \$ 0.00 | \$ 2.56 | \$ 2.56 |
| 057-0120-001-0000 | SAFETY LIGHTS ONLY | \$ 0.00 | \$ 2.56 | \$ 2.56 |
| 057-0120-002-0000 | SAFETY LIGHTS ONLY | \$ 0.00 | \$ 2.56 | \$ 2.56 |
| 057-0131-001-0000 | SAFETY LIGHTS ONLY | \$ 0.00 | \$ 2.56 | \$ 2.56 |
| 057-0131-002-0000 | SAFETY LIGHTS ONLY | \$ 0.00 | \$ 2.56 | \$ 2.56 |
| 057-0131-003-0000 | SAFETY LIGHTS ONLY | \$ 0.00 | \$ 2.56 | \$ 2.56 |
| 057-0131-004-0000 | SAFETY LIGHTS ONLY | \$ 0.00 | \$ 2.56 | \$ 2.56 |
| 057-0131-005-0000 | SAFETY LIGHTS ONLY | \$ 0.00 | \$ 2.56 | \$ 2.56 |
| 057-0131-006-0000 | SAFETY LIGHTS ONLY | \$ 0.00 | \$ 2.56 | \$ 2.56 |
| 057-0131-007-0000 | SAFETY LIGHTS ONLY | \$ 0.00 | \$ 2.56 | \$ 2.56 |
| 057-0131-008-0000 | SAFETY LIGHTS ONLY | \$ 0.00 | \$ 2.56 | \$ 2.56 |
| 057-0131-009-0000 | SAFETY LIGHTS ONLY | \$ 0.00 | \$ 2.56 | \$ 2.56 |
| 057-0131-010-0000 | SAFETY LIGHTS ONLY | \$ 0.00 | \$ 2.56 | \$ 2.56 |
| 057-0131-011-0000 | SAFETY LIGHTS ONLY | \$ 0.00 | \$ 2.56 | \$ 2.56 |
| 057-0131-012-0000 | SAFETY LIGHTS ONLY | \$ 0.00 | \$ 2.56 | \$ 2.56 |
| 057-0131-013-0000 | SAFETY LIGHTS ONLY | \$ 0.00 | \$ 2.56 | \$ 2.56 |
| 057-0132-001-0000 | SAFETY LIGHTS ONLY | \$ 0.00 | \$ 2.56 | \$ 2.56 |

**City of Rancho Cordova
Lighting District No. 2012-1
Fiscal Year 2022-23 Assessment Roll**

| APN | District Classification | Street Light Charge | Safety Light Charge | Total Assessment |
|-------------------|----------------------------|------------------------|------------------------|---------------------|
| 057-0132-003-0000 | SAFETY LIGHTS ONLY | \$ 0.00 | \$ 2.56 | \$ 2.56 |
| 057-0132-004-0000 | SAFETY LIGHTS ONLY | \$ 0.00 | \$ 2.56 | \$ 2.56 |
| 057-0132-005-0000 | SAFETY LIGHTS ONLY | \$ 0.00 | \$ 2.56 | \$ 2.56 |
| 057-0132-006-0000 | SAFETY LIGHTS ONLY | \$ 0.00 | \$ 2.56 | \$ 2.56 |
| 057-0132-007-0000 | RESIDENTIAL | \$ 15.32 | \$ 2.56 | \$ 17.88 |
| 057-0132-008-0000 | RESIDENTIAL | \$ 15.32 | \$ 2.56 | \$ 17.88 |
| 057-0133-001-0000 | SAFETY LIGHTS ONLY | \$ 0.00 | \$ 2.56 | \$ 2.56 |
| 057-0133-002-0000 | SAFETY LIGHTS ONLY | \$ 0.00 | \$ 2.56 | \$ 2.56 |
| 057-0133-003-0000 | SAFETY LIGHTS ONLY | \$ 0.00 | \$ 2.56 | \$ 2.56 |
| 057-0133-004-0000 | SAFETY LIGHTS ONLY | \$ 0.00 | \$ 2.56 | \$ 2.56 |
| 057-0133-011-0000 | SAFETY LIGHTS ONLY | \$ 0.00 | \$ 2.56 | \$ 2.56 |
| 057-0133-012-0000 | SAFETY LIGHTS ONLY | \$ 0.00 | \$ 2.56 | \$ 2.56 |
| 057-0134-001-0000 | RESIDENTIAL | \$ 15.32 | \$ 2.56 | \$ 17.88 |
| 057-0134-002-0000 | SAFETY LIGHTS ONLY | \$ 0.00 | \$ 2.56 | \$ 2.56 |
| 057-0134-003-0000 | SAFETY LIGHTS ONLY | \$ 0.00 | \$ 2.56 | \$ 2.56 |
| 057-0134-004-0000 | SAFETY LIGHTS ONLY | \$ 0.00 | \$ 2.56 | \$ 2.56 |
| 057-0134-005-0000 | SAFETY LIGHTS ONLY | \$ 0.00 | \$ 2.56 | \$ 2.56 |
| 057-0134-006-0000 | SAFETY LIGHTS ONLY | \$ 0.00 | \$ 2.56 | \$ 2.56 |
| 057-0134-007-0000 | RESIDENTIAL | \$ 15.32 | \$ 2.56 | \$ 17.88 |
| 057-0135-001-0000 | SAFETY LIGHTS ONLY | \$ 0.00 | \$ 2.56 | \$ 2.56 |
| 057-0135-002-0000 | SAFETY LIGHTS ONLY | \$ 0.00 | \$ 2.56 | \$ 2.56 |
| 057-0135-003-0000 | SAFETY LIGHTS ONLY | \$ 0.00 | \$ 2.56 | \$ 2.56 |
| 057-0135-004-0000 | SAFETY LIGHTS ONLY | \$ 0.00 | \$ 2.56 | \$ 2.56 |
| 057-0135-005-0000 | SAFETY LIGHTS ONLY | \$ 0.00 | \$ 2.56 | \$ 2.56 |
| 057-0135-006-0000 | SAFETY LIGHTS ONLY | \$ 0.00 | \$ 2.56 | \$ 2.56 |
| 057-0135-007-0000 | RESIDENTIAL | \$ 15.32 | \$ 2.56 | \$ 17.88 |
| 057-0137-001-0000 | SAFETY LIGHTS ONLY | \$ 0.00 | \$ 2.56 | \$ 2.56 |
| 057-0137-002-0000 | SAFETY LIGHTS ONLY | \$ 0.00 | \$ 2.56 | \$ 2.56 |
| 057-0141-001-0000 | SAFETY LIGHTS ONLY | \$ 0.00 | \$ 2.56 | \$ 2.56 |
| 057-0141-002-0000 | SAFETY LIGHTS ONLY | \$ 0.00 | \$ 2.56 | \$ 2.56 |
| 057-0141-003-0000 | SAFETY LIGHTS ONLY | \$ 0.00 | \$ 2.56 | \$ 2.56 |
| 057-0141-004-0000 | SAFETY LIGHTS ONLY | \$ 0.00 | \$ 2.56 | \$ 2.56 |
| 057-0141-005-0000 | SAFETY LIGHTS ONLY | \$ 0.00 | \$ 2.56 | \$ 2.56 |
| 057-0141-006-0000 | SAFETY LIGHTS ONLY | \$ 0.00 | \$ 2.56 | \$ 2.56 |
| 057-0141-007-0000 | SAFETY LIGHTS ONLY | \$ 0.00 | \$ 2.56 | \$ 2.56 |
| 057-0141-008-0000 | SAFETY LIGHTS ONLY | \$ 0.00 | \$ 2.56 | \$ 2.56 |
| 057-0141-009-0000 | SAFETY LIGHTS ONLY | \$ 0.00 | \$ 2.56 | \$ 2.56 |
| 057-0141-010-0000 | SAFETY LIGHTS ONLY | \$ 0.00 | \$ 2.56 | \$ 2.56 |
| 057-0141-011-0000 | SAFETY LIGHTS ONLY | \$ 0.00 | \$ 2.56 | \$ 2.56 |
| 057-0141-012-0000 | SAFETY LIGHTS ONLY | \$ 0.00 | \$ 2.56 | \$ 2.56 |
| 057-0141-013-0000 | RESIDENTIAL | \$ 15.32 | \$ 2.56 | \$ 17.88 |
| 057-0141-014-0000 | SAFETY LIGHTS ONLY | \$ 0.00 | \$ 2.56 | \$ 2.56 |
| 057-0141-015-0000 | SAFETY LIGHTS ONLY | \$ 0.00 | \$ 2.56 | \$ 2.56 |
| 057-0141-016-0000 | SAFETY LIGHTS ONLY | \$ 0.00 | \$ 2.56 | \$ 2.56 |

**City of Rancho Cordova
Lighting District No. 2012-1
Fiscal Year 2022-23 Assessment Roll**

| APN | District Classification | Street Light Charge | Safety Light Charge | Total Assessment |
|-------------------|----------------------------|------------------------|------------------------|---------------------|
| 057-0141-017-0000 | SAFETY LIGHTS ONLY | \$ 0.00 | \$ 2.56 | \$ 2.56 |
| 057-0141-018-0000 | SAFETY LIGHTS ONLY | \$ 0.00 | \$ 2.56 | \$ 2.56 |
| 057-0141-019-0000 | SAFETY LIGHTS ONLY | \$ 0.00 | \$ 2.56 | \$ 2.56 |
| 057-0141-020-0000 | SAFETY LIGHTS ONLY | \$ 0.00 | \$ 2.56 | \$ 2.56 |
| 057-0141-021-0000 | SAFETY LIGHTS ONLY | \$ 0.00 | \$ 2.56 | \$ 2.56 |
| 057-0141-022-0000 | SAFETY LIGHTS ONLY | \$ 0.00 | \$ 2.56 | \$ 2.56 |
| 057-0141-023-0000 | SAFETY LIGHTS ONLY | \$ 0.00 | \$ 2.56 | \$ 2.56 |
| 057-0141-024-0000 | SAFETY LIGHTS ONLY | \$ 0.00 | \$ 2.56 | \$ 2.56 |
| 057-0142-001-0000 | SAFETY LIGHTS ONLY | \$ 0.00 | \$ 2.56 | \$ 2.56 |
| 057-0142-002-0000 | SAFETY LIGHTS ONLY | \$ 0.00 | \$ 2.56 | \$ 2.56 |
| 057-0142-003-0000 | SAFETY LIGHTS ONLY | \$ 0.00 | \$ 2.56 | \$ 2.56 |
| 057-0142-004-0000 | SAFETY LIGHTS ONLY | \$ 0.00 | \$ 2.56 | \$ 2.56 |
| 057-0142-005-0000 | SAFETY LIGHTS ONLY | \$ 0.00 | \$ 2.56 | \$ 2.56 |
| 057-0142-006-0000 | SAFETY LIGHTS ONLY | \$ 0.00 | \$ 2.56 | \$ 2.56 |
| 057-0142-007-0000 | SAFETY LIGHTS ONLY | \$ 0.00 | \$ 2.56 | \$ 2.56 |
| 057-0142-008-0000 | SAFETY LIGHTS ONLY | \$ 0.00 | \$ 2.56 | \$ 2.56 |
| 057-0142-009-0000 | SAFETY LIGHTS ONLY | \$ 0.00 | \$ 2.56 | \$ 2.56 |
| 057-0142-010-0000 | SAFETY LIGHTS ONLY | \$ 0.00 | \$ 2.56 | \$ 2.56 |
| 057-0142-011-0000 | SAFETY LIGHTS ONLY | \$ 0.00 | \$ 2.56 | \$ 2.56 |
| 057-0142-012-0000 | SAFETY LIGHTS ONLY | \$ 0.00 | \$ 2.56 | \$ 2.56 |
| 057-0142-013-0000 | SAFETY LIGHTS ONLY | \$ 0.00 | \$ 2.56 | \$ 2.56 |
| 057-0142-014-0000 | SAFETY LIGHTS ONLY | \$ 0.00 | \$ 2.56 | \$ 2.56 |
| 057-0142-015-0000 | SAFETY LIGHTS ONLY | \$ 0.00 | \$ 2.56 | \$ 2.56 |
| 057-0142-016-0000 | SAFETY LIGHTS ONLY | \$ 0.00 | \$ 2.56 | \$ 2.56 |
| 057-0142-017-0000 | SAFETY LIGHTS ONLY | \$ 0.00 | \$ 2.56 | \$ 2.56 |
| 057-0142-018-0000 | SAFETY LIGHTS ONLY | \$ 0.00 | \$ 2.56 | \$ 2.56 |
| 057-0143-001-0000 | SAFETY LIGHTS ONLY | \$ 0.00 | \$ 2.56 | \$ 2.56 |
| 057-0143-002-0000 | SAFETY LIGHTS ONLY | \$ 0.00 | \$ 2.56 | \$ 2.56 |
| 057-0143-003-0000 | SAFETY LIGHTS ONLY | \$ 0.00 | \$ 2.56 | \$ 2.56 |
| 057-0143-004-0000 | SAFETY LIGHTS ONLY | \$ 0.00 | \$ 2.56 | \$ 2.56 |
| 057-0143-005-0000 | SAFETY LIGHTS ONLY | \$ 0.00 | \$ 2.56 | \$ 2.56 |
| 057-0143-006-0000 | SAFETY LIGHTS ONLY | \$ 0.00 | \$ 2.56 | \$ 2.56 |
| 057-0143-007-0000 | SAFETY LIGHTS ONLY | \$ 0.00 | \$ 2.56 | \$ 2.56 |
| 057-0143-008-0000 | SAFETY LIGHTS ONLY | \$ 0.00 | \$ 2.56 | \$ 2.56 |
| 057-0143-009-0000 | SAFETY LIGHTS ONLY | \$ 0.00 | \$ 2.56 | \$ 2.56 |
| 057-0143-010-0000 | SAFETY LIGHTS ONLY | \$ 0.00 | \$ 2.56 | \$ 2.56 |
| 057-0143-011-0000 | SAFETY LIGHTS ONLY | \$ 0.00 | \$ 2.56 | \$ 2.56 |
| 057-0143-012-0000 | SAFETY LIGHTS ONLY | \$ 0.00 | \$ 2.56 | \$ 2.56 |
| 057-0143-013-0000 | SAFETY LIGHTS ONLY | \$ 0.00 | \$ 2.56 | \$ 2.56 |
| 057-0143-014-0000 | SAFETY LIGHTS ONLY | \$ 0.00 | \$ 2.56 | \$ 2.56 |
| 057-0144-001-0000 | SAFETY LIGHTS ONLY | \$ 0.00 | \$ 2.56 | \$ 2.56 |
| 057-0144-002-0000 | SAFETY LIGHTS ONLY | \$ 0.00 | \$ 2.56 | \$ 2.56 |
| 057-0144-003-0000 | SAFETY LIGHTS ONLY | \$ 0.00 | \$ 2.56 | \$ 2.56 |
| 057-0144-004-0000 | SAFETY LIGHTS ONLY | \$ 0.00 | \$ 2.56 | \$ 2.56 |

**City of Rancho Cordova
Lighting District No. 2012-1
Fiscal Year 2022-23 Assessment Roll**

| APN | District Classification | Street Light Charge | Safety Light Charge | Total Assessment |
|-------------------|----------------------------|------------------------|------------------------|---------------------|
| 057-0144-005-0000 | SAFETY LIGHTS ONLY | \$ 0.00 | \$ 2.56 | \$ 2.56 |
| 057-0145-001-0000 | SAFETY LIGHTS ONLY | \$ 0.00 | \$ 2.56 | \$ 2.56 |
| 057-0145-002-0000 | RESIDENTIAL | \$ 15.32 | \$ 2.56 | \$ 17.88 |
| 057-0145-003-0000 | RESIDENTIAL | \$ 15.32 | \$ 2.56 | \$ 17.88 |
| 057-0145-004-0000 | SAFETY LIGHTS ONLY | \$ 0.00 | \$ 2.56 | \$ 2.56 |
| 057-0145-005-0000 | SAFETY LIGHTS ONLY | \$ 0.00 | \$ 2.56 | \$ 2.56 |
| 057-0145-006-0000 | SAFETY LIGHTS ONLY | \$ 0.00 | \$ 2.56 | \$ 2.56 |
| 057-0145-007-0000 | SAFETY LIGHTS ONLY | \$ 0.00 | \$ 2.56 | \$ 2.56 |
| 057-0145-008-0000 | SAFETY LIGHTS ONLY | \$ 0.00 | \$ 2.56 | \$ 2.56 |
| 057-0145-009-0000 | SAFETY LIGHTS ONLY | \$ 0.00 | \$ 2.56 | \$ 2.56 |
| 057-0145-010-0000 | SAFETY LIGHTS ONLY | \$ 0.00 | \$ 2.56 | \$ 2.56 |
| 057-0145-011-0000 | SAFETY LIGHTS ONLY | \$ 0.00 | \$ 2.56 | \$ 2.56 |
| 057-0145-012-0000 | SAFETY LIGHTS ONLY | \$ 0.00 | \$ 2.56 | \$ 2.56 |
| 057-0145-013-0000 | SAFETY LIGHTS ONLY | \$ 0.00 | \$ 2.56 | \$ 2.56 |
| 057-0145-014-0000 | SAFETY LIGHTS ONLY | \$ 0.00 | \$ 2.56 | \$ 2.56 |
| 057-0145-015-0000 | SAFETY LIGHTS ONLY | \$ 0.00 | \$ 2.56 | \$ 2.56 |
| 057-0145-016-0000 | SAFETY LIGHTS ONLY | \$ 0.00 | \$ 2.56 | \$ 2.56 |
| 057-0145-017-0000 | SAFETY LIGHTS ONLY | \$ 0.00 | \$ 2.56 | \$ 2.56 |
| 057-0145-018-0000 | SAFETY LIGHTS ONLY | \$ 0.00 | \$ 2.56 | \$ 2.56 |
| 057-0151-001-0000 | SAFETY LIGHTS ONLY | \$ 0.00 | \$ 2.56 | \$ 2.56 |
| 057-0151-002-0000 | SAFETY LIGHTS ONLY | \$ 0.00 | \$ 2.56 | \$ 2.56 |
| 057-0151-003-0000 | SAFETY LIGHTS ONLY | \$ 0.00 | \$ 2.56 | \$ 2.56 |
| 057-0151-004-0000 | SAFETY LIGHTS ONLY | \$ 0.00 | \$ 2.56 | \$ 2.56 |
| 057-0151-005-0000 | SAFETY LIGHTS ONLY | \$ 0.00 | \$ 2.56 | \$ 2.56 |
| 057-0151-006-0000 | SAFETY LIGHTS ONLY | \$ 0.00 | \$ 2.56 | \$ 2.56 |
| 057-0151-007-0000 | SAFETY LIGHTS ONLY | \$ 0.00 | \$ 2.56 | \$ 2.56 |
| 057-0151-008-0000 | SAFETY LIGHTS ONLY | \$ 0.00 | \$ 2.56 | \$ 2.56 |
| 057-0151-009-0000 | SAFETY LIGHTS ONLY | \$ 0.00 | \$ 2.56 | \$ 2.56 |
| 057-0151-010-0000 | SAFETY LIGHTS ONLY | \$ 0.00 | \$ 2.56 | \$ 2.56 |
| 057-0151-011-0000 | SAFETY LIGHTS ONLY | \$ 0.00 | \$ 2.56 | \$ 2.56 |
| 057-0151-012-0000 | SAFETY LIGHTS ONLY | \$ 0.00 | \$ 2.56 | \$ 2.56 |
| 057-0151-013-0000 | SAFETY LIGHTS ONLY | \$ 0.00 | \$ 2.56 | \$ 2.56 |
| 057-0151-014-0000 | SAFETY LIGHTS ONLY | \$ 0.00 | \$ 2.56 | \$ 2.56 |
| 057-0151-015-0000 | SAFETY LIGHTS ONLY | \$ 0.00 | \$ 2.56 | \$ 2.56 |
| 057-0151-016-0000 | SAFETY LIGHTS ONLY | \$ 0.00 | \$ 2.56 | \$ 2.56 |
| 057-0151-017-0000 | SAFETY LIGHTS ONLY | \$ 0.00 | \$ 2.56 | \$ 2.56 |
| 057-0151-018-0000 | SAFETY LIGHTS ONLY | \$ 0.00 | \$ 2.56 | \$ 2.56 |
| 057-0151-019-0000 | SAFETY LIGHTS ONLY | \$ 0.00 | \$ 2.56 | \$ 2.56 |
| 057-0151-020-0000 | SAFETY LIGHTS ONLY | \$ 0.00 | \$ 2.56 | \$ 2.56 |
| 057-0151-021-0000 | SAFETY LIGHTS ONLY | \$ 0.00 | \$ 2.56 | \$ 2.56 |
| 057-0151-022-0000 | SAFETY LIGHTS ONLY | \$ 0.00 | \$ 2.56 | \$ 2.56 |
| 057-0151-023-0000 | SAFETY LIGHTS ONLY | \$ 0.00 | \$ 2.56 | \$ 2.56 |
| 057-0151-024-0000 | SAFETY LIGHTS ONLY | \$ 0.00 | \$ 2.56 | \$ 2.56 |
| 057-0151-025-0000 | SAFETY LIGHTS ONLY | \$ 0.00 | \$ 2.56 | \$ 2.56 |

**City of Rancho Cordova
Lighting District No. 2012-1
Fiscal Year 2022-23 Assessment Roll**

| APN | District Classification | Street Light Charge | Safety Light Charge | Total Assessment |
|-------------------|----------------------------|------------------------|------------------------|---------------------|
| 057-0151-026-0000 | SAFETY LIGHTS ONLY | \$ 0.00 | \$ 2.56 | \$ 2.56 |
| 057-0151-027-0000 | SAFETY LIGHTS ONLY | \$ 0.00 | \$ 2.56 | \$ 2.56 |
| 057-0151-028-0000 | SAFETY LIGHTS ONLY | \$ 0.00 | \$ 2.56 | \$ 2.56 |
| 057-0151-029-0000 | SAFETY LIGHTS ONLY | \$ 0.00 | \$ 2.56 | \$ 2.56 |
| 057-0151-030-0000 | SAFETY LIGHTS ONLY | \$ 0.00 | \$ 2.56 | \$ 2.56 |
| 057-0152-001-0000 | SAFETY LIGHTS ONLY | \$ 0.00 | \$ 2.56 | \$ 2.56 |
| 057-0152-002-0000 | SAFETY LIGHTS ONLY | \$ 0.00 | \$ 2.56 | \$ 2.56 |
| 057-0152-003-0000 | SAFETY LIGHTS ONLY | \$ 0.00 | \$ 2.56 | \$ 2.56 |
| 057-0152-004-0000 | SAFETY LIGHTS ONLY | \$ 0.00 | \$ 2.56 | \$ 2.56 |
| 057-0152-005-0000 | SAFETY LIGHTS ONLY | \$ 0.00 | \$ 2.56 | \$ 2.56 |
| 057-0152-006-0000 | SAFETY LIGHTS ONLY | \$ 0.00 | \$ 2.56 | \$ 2.56 |
| 057-0152-007-0000 | SAFETY LIGHTS ONLY | \$ 0.00 | \$ 2.56 | \$ 2.56 |
| 057-0152-008-0000 | SAFETY LIGHTS ONLY | \$ 0.00 | \$ 2.56 | \$ 2.56 |
| 057-0152-009-0000 | SAFETY LIGHTS ONLY | \$ 0.00 | \$ 2.56 | \$ 2.56 |
| 057-0152-010-0000 | SAFETY LIGHTS ONLY | \$ 0.00 | \$ 2.56 | \$ 2.56 |
| 057-0152-011-0000 | SAFETY LIGHTS ONLY | \$ 0.00 | \$ 2.56 | \$ 2.56 |
| 057-0152-016-0000 | SAFETY LIGHTS ONLY | \$ 0.00 | \$ 2.56 | \$ 2.56 |
| 057-0152-017-0000 | SAFETY LIGHTS ONLY | \$ 0.00 | \$ 2.56 | \$ 2.56 |
| 057-0161-001-0000 | SAFETY LIGHTS ONLY | \$ 0.00 | \$ 2.56 | \$ 2.56 |
| 057-0161-002-0000 | SAFETY LIGHTS ONLY | \$ 0.00 | \$ 2.56 | \$ 2.56 |
| 057-0161-003-0000 | SAFETY LIGHTS ONLY | \$ 0.00 | \$ 2.56 | \$ 2.56 |
| 057-0161-004-0000 | SAFETY LIGHTS ONLY | \$ 0.00 | \$ 2.56 | \$ 2.56 |
| 057-0161-005-0000 | SAFETY LIGHTS ONLY | \$ 0.00 | \$ 2.56 | \$ 2.56 |
| 057-0161-006-0000 | SAFETY LIGHTS ONLY | \$ 0.00 | \$ 2.56 | \$ 2.56 |
| 057-0161-007-0000 | SAFETY LIGHTS ONLY | \$ 0.00 | \$ 2.56 | \$ 2.56 |
| 057-0161-008-0000 | SAFETY LIGHTS ONLY | \$ 0.00 | \$ 2.56 | \$ 2.56 |
| 057-0161-009-0000 | SAFETY LIGHTS ONLY | \$ 0.00 | \$ 2.56 | \$ 2.56 |
| 057-0161-010-0000 | SAFETY LIGHTS ONLY | \$ 0.00 | \$ 2.56 | \$ 2.56 |
| 057-0161-011-0000 | SAFETY LIGHTS ONLY | \$ 0.00 | \$ 2.56 | \$ 2.56 |
| 057-0161-012-0000 | SAFETY LIGHTS ONLY | \$ 0.00 | \$ 2.56 | \$ 2.56 |
| 057-0161-013-0000 | SAFETY LIGHTS ONLY | \$ 0.00 | \$ 2.56 | \$ 2.56 |
| 057-0161-014-0000 | SAFETY LIGHTS ONLY | \$ 0.00 | \$ 2.56 | \$ 2.56 |
| 057-0161-015-0000 | SAFETY LIGHTS ONLY | \$ 0.00 | \$ 2.56 | \$ 2.56 |
| 057-0161-016-0000 | SAFETY LIGHTS ONLY | \$ 0.00 | \$ 2.56 | \$ 2.56 |
| 057-0161-017-0000 | SAFETY LIGHTS ONLY | \$ 0.00 | \$ 2.56 | \$ 2.56 |
| 057-0161-018-0000 | SAFETY LIGHTS ONLY | \$ 0.00 | \$ 2.56 | \$ 2.56 |
| 057-0161-019-0000 | SAFETY LIGHTS ONLY | \$ 0.00 | \$ 2.56 | \$ 2.56 |
| 057-0161-020-0000 | SAFETY LIGHTS ONLY | \$ 0.00 | \$ 2.56 | \$ 2.56 |
| 057-0161-021-0000 | SAFETY LIGHTS ONLY | \$ 0.00 | \$ 2.56 | \$ 2.56 |
| 057-0161-022-0000 | SAFETY LIGHTS ONLY | \$ 0.00 | \$ 2.56 | \$ 2.56 |
| 057-0162-001-0000 | SAFETY LIGHTS ONLY | \$ 0.00 | \$ 2.56 | \$ 2.56 |
| 057-0162-002-0000 | SAFETY LIGHTS ONLY | \$ 0.00 | \$ 2.56 | \$ 2.56 |
| 057-0162-003-0000 | SAFETY LIGHTS ONLY | \$ 0.00 | \$ 2.56 | \$ 2.56 |
| 057-0162-004-0000 | SAFETY LIGHTS ONLY | \$ 0.00 | \$ 2.56 | \$ 2.56 |

**City of Rancho Cordova
Lighting District No. 2012-1
Fiscal Year 2022-23 Assessment Roll**

| APN | District Classification | Street Light Charge | Safety Light Charge | Total Assessment |
|-------------------|--------------------------------|----------------------------|----------------------------|-------------------------|
| 057-0162-005-0000 | SAFETY LIGHTS ONLY | \$ 0.00 | \$ 2.56 | \$ 2.56 |
| 057-0162-006-0000 | SAFETY LIGHTS ONLY | \$ 0.00 | \$ 2.56 | \$ 2.56 |
| 057-0162-007-0000 | SAFETY LIGHTS ONLY | \$ 0.00 | \$ 2.56 | \$ 2.56 |
| 057-0162-008-0000 | SAFETY LIGHTS ONLY | \$ 0.00 | \$ 2.56 | \$ 2.56 |
| 057-0162-009-0000 | SAFETY LIGHTS ONLY | \$ 0.00 | \$ 2.56 | \$ 2.56 |
| 057-0162-010-0000 | SAFETY LIGHTS ONLY | \$ 0.00 | \$ 2.56 | \$ 2.56 |
| 057-0162-011-0000 | SAFETY LIGHTS ONLY | \$ 0.00 | \$ 2.56 | \$ 2.56 |
| 057-0162-012-0000 | SAFETY LIGHTS ONLY | \$ 0.00 | \$ 2.56 | \$ 2.56 |
| 057-0162-013-0000 | SAFETY LIGHTS ONLY | \$ 0.00 | \$ 2.56 | \$ 2.56 |
| 057-0162-014-0000 | SAFETY LIGHTS ONLY | \$ 0.00 | \$ 2.56 | \$ 2.56 |
| 057-0162-015-0000 | SAFETY LIGHTS ONLY | \$ 0.00 | \$ 2.56 | \$ 2.56 |
| 057-0162-016-0000 | SAFETY LIGHTS ONLY | \$ 0.00 | \$ 2.56 | \$ 2.56 |
| 057-0162-017-0000 | SAFETY LIGHTS ONLY | \$ 0.00 | \$ 2.56 | \$ 2.56 |
| 057-0162-018-0000 | SAFETY LIGHTS ONLY | \$ 0.00 | \$ 2.56 | \$ 2.56 |
| 057-0162-019-0000 | SAFETY LIGHTS ONLY | \$ 0.00 | \$ 2.56 | \$ 2.56 |
| 057-0162-020-0000 | SAFETY LIGHTS ONLY | \$ 0.00 | \$ 2.56 | \$ 2.56 |
| 057-0162-021-0000 | SAFETY LIGHTS ONLY | \$ 0.00 | \$ 2.56 | \$ 2.56 |
| 057-0162-022-0000 | SAFETY LIGHTS ONLY | \$ 0.00 | \$ 2.56 | \$ 2.56 |
| 057-0162-023-0000 | SAFETY LIGHTS ONLY | \$ 0.00 | \$ 2.56 | \$ 2.56 |
| 057-0163-001-0000 | SAFETY LIGHTS ONLY | \$ 0.00 | \$ 2.56 | \$ 2.56 |
| 057-0163-002-0000 | SAFETY LIGHTS ONLY | \$ 0.00 | \$ 2.56 | \$ 2.56 |
| 057-0163-003-0000 | SAFETY LIGHTS ONLY | \$ 0.00 | \$ 2.56 | \$ 2.56 |
| 057-0163-004-0000 | SAFETY LIGHTS ONLY | \$ 0.00 | \$ 2.56 | \$ 2.56 |
| 057-0163-005-0000 | SAFETY LIGHTS ONLY | \$ 0.00 | \$ 2.56 | \$ 2.56 |
| 057-0163-006-0000 | SAFETY LIGHTS ONLY | \$ 0.00 | \$ 2.56 | \$ 2.56 |
| 057-0163-007-0000 | SAFETY LIGHTS ONLY | \$ 0.00 | \$ 2.56 | \$ 2.56 |
| 057-0163-008-0000 | SAFETY LIGHTS ONLY | \$ 0.00 | \$ 2.56 | \$ 2.56 |
| 057-0163-009-0000 | SAFETY LIGHTS ONLY | \$ 0.00 | \$ 2.56 | \$ 2.56 |
| 057-0163-010-0000 | SAFETY LIGHTS ONLY | \$ 0.00 | \$ 2.56 | \$ 2.56 |
| 057-0163-011-0000 | SAFETY LIGHTS ONLY | \$ 0.00 | \$ 2.56 | \$ 2.56 |
| 057-0163-012-0000 | SAFETY LIGHTS ONLY | \$ 0.00 | \$ 2.56 | \$ 2.56 |
| 057-0163-013-0000 | SAFETY LIGHTS ONLY | \$ 0.00 | \$ 2.56 | \$ 2.56 |
| 057-0163-014-0000 | SAFETY LIGHTS ONLY | \$ 0.00 | \$ 2.56 | \$ 2.56 |
| 057-0163-015-0000 | SAFETY LIGHTS ONLY | \$ 0.00 | \$ 2.56 | \$ 2.56 |
| 057-0163-016-0000 | SAFETY LIGHTS ONLY | \$ 0.00 | \$ 2.56 | \$ 2.56 |
| 057-0163-017-0000 | SAFETY LIGHTS ONLY | \$ 0.00 | \$ 2.56 | \$ 2.56 |
| 057-0163-018-0000 | SAFETY LIGHTS ONLY | \$ 0.00 | \$ 2.56 | \$ 2.56 |
| 057-0163-019-0000 | SAFETY LIGHTS ONLY | \$ 0.00 | \$ 2.56 | \$ 2.56 |
| 057-0164-001-0000 | SAFETY LIGHTS ONLY | \$ 0.00 | \$ 2.56 | \$ 2.56 |
| 057-0164-002-0000 | SAFETY LIGHTS ONLY | \$ 0.00 | \$ 2.56 | \$ 2.56 |
| 057-0164-003-0000 | SAFETY LIGHTS ONLY | \$ 0.00 | \$ 2.56 | \$ 2.56 |
| 057-0164-004-0000 | SAFETY LIGHTS ONLY | \$ 0.00 | \$ 2.56 | \$ 2.56 |
| 057-0164-005-0000 | SAFETY LIGHTS ONLY | \$ 0.00 | \$ 2.56 | \$ 2.56 |
| 057-0164-006-0000 | SAFETY LIGHTS ONLY | \$ 0.00 | \$ 2.56 | \$ 2.56 |

**City of Rancho Cordova
Lighting District No. 2012-1
Fiscal Year 2022-23 Assessment Roll**

| APN | District Classification | Street Light Charge | Safety Light Charge | Total Assessment |
|-------------------|--------------------------------|----------------------------|----------------------------|-------------------------|
| 057-0164-007-0000 | SAFETY LIGHTS ONLY | \$ 0.00 | \$ 2.56 | \$ 2.56 |
| 057-0164-008-0000 | SAFETY LIGHTS ONLY | \$ 0.00 | \$ 2.56 | \$ 2.56 |
| 057-0164-009-0000 | SAFETY LIGHTS ONLY | \$ 0.00 | \$ 2.56 | \$ 2.56 |
| 057-0164-010-0000 | SAFETY LIGHTS ONLY | \$ 0.00 | \$ 2.56 | \$ 2.56 |
| 057-0164-011-0000 | SAFETY LIGHTS ONLY | \$ 0.00 | \$ 2.56 | \$ 2.56 |
| 057-0164-012-0000 | SAFETY LIGHTS ONLY | \$ 0.00 | \$ 2.56 | \$ 2.56 |
| 057-0164-013-0000 | SAFETY LIGHTS ONLY | \$ 0.00 | \$ 2.56 | \$ 2.56 |
| 057-0164-014-0000 | SAFETY LIGHTS ONLY | \$ 0.00 | \$ 2.56 | \$ 2.56 |
| 057-0171-001-0000 | SAFETY LIGHTS ONLY | \$ 0.00 | \$ 2.56 | \$ 2.56 |
| 057-0171-002-0000 | SAFETY LIGHTS ONLY | \$ 0.00 | \$ 2.56 | \$ 2.56 |
| 057-0171-003-0000 | SAFETY LIGHTS ONLY | \$ 0.00 | \$ 2.56 | \$ 2.56 |
| 057-0171-004-0000 | SAFETY LIGHTS ONLY | \$ 0.00 | \$ 2.56 | \$ 2.56 |
| 057-0171-005-0000 | SAFETY LIGHTS ONLY | \$ 0.00 | \$ 2.56 | \$ 2.56 |
| 057-0171-006-0000 | SAFETY LIGHTS ONLY | \$ 0.00 | \$ 2.56 | \$ 2.56 |
| 057-0171-007-0000 | SAFETY LIGHTS ONLY | \$ 0.00 | \$ 2.56 | \$ 2.56 |
| 057-0171-008-0000 | SAFETY LIGHTS ONLY | \$ 0.00 | \$ 2.56 | \$ 2.56 |
| 057-0171-009-0000 | SAFETY LIGHTS ONLY | \$ 0.00 | \$ 2.56 | \$ 2.56 |
| 057-0171-010-0000 | SAFETY LIGHTS ONLY | \$ 0.00 | \$ 2.56 | \$ 2.56 |
| 057-0171-011-0000 | SAFETY LIGHTS ONLY | \$ 0.00 | \$ 2.56 | \$ 2.56 |
| 057-0172-001-0000 | SAFETY LIGHTS ONLY | \$ 0.00 | \$ 2.56 | \$ 2.56 |
| 057-0172-002-0000 | SAFETY LIGHTS ONLY | \$ 0.00 | \$ 2.56 | \$ 2.56 |
| 057-0172-003-0000 | SAFETY LIGHTS ONLY | \$ 0.00 | \$ 2.56 | \$ 2.56 |
| 057-0172-004-0000 | SAFETY LIGHTS ONLY | \$ 0.00 | \$ 2.56 | \$ 2.56 |
| 057-0172-005-0000 | SAFETY LIGHTS ONLY | \$ 0.00 | \$ 2.56 | \$ 2.56 |
| 057-0172-006-0000 | SAFETY LIGHTS ONLY | \$ 0.00 | \$ 2.56 | \$ 2.56 |
| 057-0172-007-0000 | SAFETY LIGHTS ONLY | \$ 0.00 | \$ 2.56 | \$ 2.56 |
| 057-0172-008-0000 | SAFETY LIGHTS ONLY | \$ 0.00 | \$ 2.56 | \$ 2.56 |
| 057-0172-009-0000 | SAFETY LIGHTS ONLY | \$ 0.00 | \$ 2.56 | \$ 2.56 |
| 057-0172-010-0000 | SAFETY LIGHTS ONLY | \$ 0.00 | \$ 2.56 | \$ 2.56 |
| 057-0172-011-0000 | SAFETY LIGHTS ONLY | \$ 0.00 | \$ 2.56 | \$ 2.56 |
| 057-0172-012-0000 | SAFETY LIGHTS ONLY | \$ 0.00 | \$ 2.56 | \$ 2.56 |
| 057-0172-013-0000 | SAFETY LIGHTS ONLY | \$ 0.00 | \$ 2.56 | \$ 2.56 |
| 057-0172-014-0000 | SAFETY LIGHTS ONLY | \$ 0.00 | \$ 2.56 | \$ 2.56 |
| 057-0172-015-0000 | SAFETY LIGHTS ONLY | \$ 0.00 | \$ 2.56 | \$ 2.56 |
| 057-0172-016-0000 | SAFETY LIGHTS ONLY | \$ 0.00 | \$ 2.56 | \$ 2.56 |
| 057-0172-017-0000 | SAFETY LIGHTS ONLY | \$ 0.00 | \$ 2.56 | \$ 2.56 |
| 057-0172-018-0000 | SAFETY LIGHTS ONLY | \$ 0.00 | \$ 2.56 | \$ 2.56 |
| 057-0172-019-0000 | SAFETY LIGHTS ONLY | \$ 0.00 | \$ 2.56 | \$ 2.56 |
| 057-0172-020-0000 | SAFETY LIGHTS ONLY | \$ 0.00 | \$ 2.56 | \$ 2.56 |
| 057-0172-021-0000 | SAFETY LIGHTS ONLY | \$ 0.00 | \$ 2.56 | \$ 2.56 |
| 057-0172-022-0000 | SAFETY LIGHTS ONLY | \$ 0.00 | \$ 2.56 | \$ 2.56 |
| 057-0172-023-0000 | SAFETY LIGHTS ONLY | \$ 0.00 | \$ 2.56 | \$ 2.56 |
| 057-0172-024-0000 | SAFETY LIGHTS ONLY | \$ 0.00 | \$ 2.56 | \$ 2.56 |
| 057-0172-025-0000 | SAFETY LIGHTS ONLY | \$ 0.00 | \$ 2.56 | \$ 2.56 |

**City of Rancho Cordova
Lighting District No. 2012-1
Fiscal Year 2022-23 Assessment Roll**

| APN | District Classification | Street Light Charge | Safety Light Charge | Total Assessment |
|-------------------|----------------------------|------------------------|------------------------|---------------------|
| 057-0172-026-0000 | SAFETY LIGHTS ONLY | \$ 0.00 | \$ 2.56 | \$ 2.56 |
| 057-0172-027-0000 | SAFETY LIGHTS ONLY | \$ 0.00 | \$ 2.56 | \$ 2.56 |
| 057-0172-028-0000 | SAFETY LIGHTS ONLY | \$ 0.00 | \$ 2.56 | \$ 2.56 |
| 057-0172-029-0000 | SAFETY LIGHTS ONLY | \$ 0.00 | \$ 2.56 | \$ 2.56 |
| 057-0172-030-0000 | SAFETY LIGHTS ONLY | \$ 0.00 | \$ 2.56 | \$ 2.56 |
| 057-0172-031-0000 | SAFETY LIGHTS ONLY | \$ 0.00 | \$ 2.56 | \$ 2.56 |
| 057-0172-032-0000 | SAFETY LIGHTS ONLY | \$ 0.00 | \$ 2.56 | \$ 2.56 |
| 057-0172-033-0000 | SAFETY LIGHTS ONLY | \$ 0.00 | \$ 2.56 | \$ 2.56 |
| 057-0172-034-0000 | SAFETY LIGHTS ONLY | \$ 0.00 | \$ 2.56 | \$ 2.56 |
| 057-0173-001-0000 | SAFETY LIGHTS ONLY | \$ 0.00 | \$ 2.56 | \$ 2.56 |
| 057-0173-002-0000 | SAFETY LIGHTS ONLY | \$ 0.00 | \$ 2.56 | \$ 2.56 |
| 057-0173-003-0000 | SAFETY LIGHTS ONLY | \$ 0.00 | \$ 2.56 | \$ 2.56 |
| 057-0173-004-0000 | SAFETY LIGHTS ONLY | \$ 0.00 | \$ 2.56 | \$ 2.56 |
| 057-0173-005-0000 | SAFETY LIGHTS ONLY | \$ 0.00 | \$ 2.56 | \$ 2.56 |
| 057-0173-006-0000 | SAFETY LIGHTS ONLY | \$ 0.00 | \$ 2.56 | \$ 2.56 |
| 057-0173-007-0000 | SAFETY LIGHTS ONLY | \$ 0.00 | \$ 2.56 | \$ 2.56 |
| 057-0173-008-0000 | SAFETY LIGHTS ONLY | \$ 0.00 | \$ 2.56 | \$ 2.56 |
| 057-0173-009-0000 | SAFETY LIGHTS ONLY | \$ 0.00 | \$ 2.56 | \$ 2.56 |
| 057-0173-010-0000 | SAFETY LIGHTS ONLY | \$ 0.00 | \$ 2.56 | \$ 2.56 |
| 057-0173-011-0000 | SAFETY LIGHTS ONLY | \$ 0.00 | \$ 2.56 | \$ 2.56 |
| 057-0173-012-0000 | SAFETY LIGHTS ONLY | \$ 0.00 | \$ 2.56 | \$ 2.56 |
| 057-0173-013-0000 | SAFETY LIGHTS ONLY | \$ 0.00 | \$ 2.56 | \$ 2.56 |
| 057-0173-014-0000 | SAFETY LIGHTS ONLY | \$ 0.00 | \$ 2.56 | \$ 2.56 |
| 057-0173-015-0000 | SAFETY LIGHTS ONLY | \$ 0.00 | \$ 2.56 | \$ 2.56 |
| 057-0173-016-0000 | SAFETY LIGHTS ONLY | \$ 0.00 | \$ 2.56 | \$ 2.56 |
| 057-0173-017-0000 | SAFETY LIGHTS ONLY | \$ 0.00 | \$ 2.56 | \$ 2.56 |
| 057-0173-018-0000 | SAFETY LIGHTS ONLY | \$ 0.00 | \$ 2.56 | \$ 2.56 |
| 057-0173-019-0000 | SAFETY LIGHTS ONLY | \$ 0.00 | \$ 2.56 | \$ 2.56 |
| 057-0173-020-0000 | SAFETY LIGHTS ONLY | \$ 0.00 | \$ 2.56 | \$ 2.56 |
| 057-0173-021-0000 | SAFETY LIGHTS ONLY | \$ 0.00 | \$ 2.56 | \$ 2.56 |
| 057-0173-022-0000 | SAFETY LIGHTS ONLY | \$ 0.00 | \$ 2.56 | \$ 2.56 |
| 057-0173-025-0000 | SAFETY LIGHTS ONLY | \$ 0.00 | \$ 2.56 | \$ 2.56 |
| 057-0173-026-0000 | SAFETY LIGHTS ONLY | \$ 0.00 | \$ 2.56 | \$ 2.56 |
| 057-0173-027-0000 | SAFETY LIGHTS ONLY | \$ 0.00 | \$ 2.56 | \$ 2.56 |
| 057-0173-028-0000 | SAFETY LIGHTS ONLY | \$ 0.00 | \$ 2.56 | \$ 2.56 |
| 057-0173-030-0000 | SAFETY LIGHTS ONLY | \$ 0.00 | \$ 2.56 | \$ 2.56 |
| 057-0173-031-0000 | SAFETY LIGHTS ONLY | \$ 0.00 | \$ 2.56 | \$ 2.56 |
| 057-0174-001-0000 | SAFETY LIGHTS ONLY | \$ 0.00 | \$ 2.56 | \$ 2.56 |
| 057-0174-002-0000 | SAFETY LIGHTS ONLY | \$ 0.00 | \$ 2.56 | \$ 2.56 |
| 057-0174-003-0000 | SAFETY LIGHTS ONLY | \$ 0.00 | \$ 2.56 | \$ 2.56 |
| 057-0174-004-0000 | SAFETY LIGHTS ONLY | \$ 0.00 | \$ 2.56 | \$ 2.56 |
| 057-0174-005-0000 | SAFETY LIGHTS ONLY | \$ 0.00 | \$ 2.56 | \$ 2.56 |
| 057-0174-006-0000 | SAFETY LIGHTS ONLY | \$ 0.00 | \$ 2.56 | \$ 2.56 |
| 057-0174-007-0000 | SAFETY LIGHTS ONLY | \$ 0.00 | \$ 2.56 | \$ 2.56 |

**City of Rancho Cordova
Lighting District No. 2012-1
Fiscal Year 2022-23 Assessment Roll**

| APN | District Classification | Street Light Charge | Safety Light Charge | Total Assessment |
|-------------------|----------------------------|------------------------|------------------------|---------------------|
| 057-0174-008-0000 | SAFETY LIGHTS ONLY | \$ 0.00 | \$ 2.56 | \$ 2.56 |
| 057-0174-009-0000 | SAFETY LIGHTS ONLY | \$ 0.00 | \$ 2.56 | \$ 2.56 |
| 057-0181-001-0000 | SAFETY LIGHTS ONLY | \$ 0.00 | \$ 2.56 | \$ 2.56 |
| 057-0182-001-0000 | SAFETY LIGHTS ONLY | \$ 0.00 | \$ 2.56 | \$ 2.56 |
| 057-0182-002-0000 | SAFETY LIGHTS ONLY | \$ 0.00 | \$ 2.56 | \$ 2.56 |
| 057-0182-003-0000 | SAFETY LIGHTS ONLY | \$ 0.00 | \$ 2.56 | \$ 2.56 |
| 057-0182-004-0000 | SAFETY LIGHTS ONLY | \$ 0.00 | \$ 2.56 | \$ 2.56 |
| 057-0182-005-0000 | SAFETY LIGHTS ONLY | \$ 0.00 | \$ 2.56 | \$ 2.56 |
| 057-0183-001-0000 | SAFETY LIGHTS ONLY | \$ 0.00 | \$ 2.56 | \$ 2.56 |
| 057-0183-002-0000 | SAFETY LIGHTS ONLY | \$ 0.00 | \$ 2.56 | \$ 2.56 |
| 057-0183-003-0000 | SAFETY LIGHTS ONLY | \$ 0.00 | \$ 2.56 | \$ 2.56 |
| 057-0183-004-0000 | SAFETY LIGHTS ONLY | \$ 0.00 | \$ 2.56 | \$ 2.56 |
| 057-0183-005-0000 | SAFETY LIGHTS ONLY | \$ 0.00 | \$ 2.56 | \$ 2.56 |
| 057-0183-006-0000 | SAFETY LIGHTS ONLY | \$ 0.00 | \$ 2.56 | \$ 2.56 |
| 057-0183-007-0000 | SAFETY LIGHTS ONLY | \$ 0.00 | \$ 2.56 | \$ 2.56 |
| 057-0183-008-0000 | SAFETY LIGHTS ONLY | \$ 0.00 | \$ 2.56 | \$ 2.56 |
| 057-0183-009-0000 | SAFETY LIGHTS ONLY | \$ 0.00 | \$ 2.56 | \$ 2.56 |
| 057-0183-010-0000 | SAFETY LIGHTS ONLY | \$ 0.00 | \$ 2.56 | \$ 2.56 |
| 057-0183-011-0000 | SAFETY LIGHTS ONLY | \$ 0.00 | \$ 2.56 | \$ 2.56 |
| 057-0183-012-0000 | SAFETY LIGHTS ONLY | \$ 0.00 | \$ 2.56 | \$ 2.56 |
| 057-0183-013-0000 | SAFETY LIGHTS ONLY | \$ 0.00 | \$ 2.56 | \$ 2.56 |
| 057-0183-014-0000 | SAFETY LIGHTS ONLY | \$ 0.00 | \$ 2.56 | \$ 2.56 |
| 057-0183-015-0000 | SAFETY LIGHTS ONLY | \$ 0.00 | \$ 2.56 | \$ 2.56 |
| 057-0183-016-0000 | SAFETY LIGHTS ONLY | \$ 0.00 | \$ 2.56 | \$ 2.56 |
| 057-0183-017-0000 | SAFETY LIGHTS ONLY | \$ 0.00 | \$ 2.56 | \$ 2.56 |
| 057-0183-018-0000 | SAFETY LIGHTS ONLY | \$ 0.00 | \$ 2.56 | \$ 2.56 |
| 057-0183-019-0000 | SAFETY LIGHTS ONLY | \$ 0.00 | \$ 2.56 | \$ 2.56 |
| 057-0184-001-0000 | SAFETY LIGHTS ONLY | \$ 0.00 | \$ 2.56 | \$ 2.56 |
| 057-0184-002-0000 | SAFETY LIGHTS ONLY | \$ 0.00 | \$ 2.56 | \$ 2.56 |
| 057-0184-003-0000 | SAFETY LIGHTS ONLY | \$ 0.00 | \$ 2.56 | \$ 2.56 |
| 057-0184-004-0000 | SAFETY LIGHTS ONLY | \$ 0.00 | \$ 2.56 | \$ 2.56 |
| 057-0184-005-0000 | SAFETY LIGHTS ONLY | \$ 0.00 | \$ 2.56 | \$ 2.56 |
| 057-0184-006-0000 | SAFETY LIGHTS ONLY | \$ 0.00 | \$ 2.56 | \$ 2.56 |
| 057-0184-007-0000 | SAFETY LIGHTS ONLY | \$ 0.00 | \$ 2.56 | \$ 2.56 |
| 057-0184-008-0000 | SAFETY LIGHTS ONLY | \$ 0.00 | \$ 2.56 | \$ 2.56 |
| 057-0184-009-0000 | SAFETY LIGHTS ONLY | \$ 0.00 | \$ 2.56 | \$ 2.56 |
| 057-0184-010-0000 | SAFETY LIGHTS ONLY | \$ 0.00 | \$ 2.56 | \$ 2.56 |
| 057-0184-011-0000 | SAFETY LIGHTS ONLY | \$ 0.00 | \$ 2.56 | \$ 2.56 |
| 057-0184-012-0000 | SAFETY LIGHTS ONLY | \$ 0.00 | \$ 2.56 | \$ 2.56 |
| 057-0184-013-0000 | SAFETY LIGHTS ONLY | \$ 0.00 | \$ 2.56 | \$ 2.56 |
| 057-0184-014-0000 | SAFETY LIGHTS ONLY | \$ 0.00 | \$ 2.56 | \$ 2.56 |
| 057-0184-015-0000 | SAFETY LIGHTS ONLY | \$ 0.00 | \$ 2.56 | \$ 2.56 |
| 057-0184-016-0000 | SAFETY LIGHTS ONLY | \$ 0.00 | \$ 2.56 | \$ 2.56 |
| 057-0184-017-0000 | SAFETY LIGHTS ONLY | \$ 0.00 | \$ 2.56 | \$ 2.56 |

**City of Rancho Cordova
Lighting District No. 2012-1
Fiscal Year 2022-23 Assessment Roll**

| APN | District Classification | Street Light Charge | Safety Light Charge | Total Assessment |
|-------------------|----------------------------|------------------------|------------------------|---------------------|
| 057-0184-018-0000 | SAFETY LIGHTS ONLY | \$ 0.00 | \$ 2.56 | \$ 2.56 |
| 057-0184-019-0000 | SAFETY LIGHTS ONLY | \$ 0.00 | \$ 2.56 | \$ 2.56 |
| 057-0185-001-0000 | SAFETY LIGHTS ONLY | \$ 0.00 | \$ 2.56 | \$ 2.56 |
| 057-0185-002-0000 | SAFETY LIGHTS ONLY | \$ 0.00 | \$ 2.56 | \$ 2.56 |
| 057-0185-003-0000 | SAFETY LIGHTS ONLY | \$ 0.00 | \$ 2.56 | \$ 2.56 |
| 057-0185-004-0000 | SAFETY LIGHTS ONLY | \$ 0.00 | \$ 2.56 | \$ 2.56 |
| 057-0185-006-0000 | SAFETY LIGHTS ONLY | \$ 0.00 | \$ 2.56 | \$ 2.56 |
| 057-0185-007-0000 | SAFETY LIGHTS ONLY | \$ 0.00 | \$ 2.56 | \$ 2.56 |
| 057-0185-008-0000 | SAFETY LIGHTS ONLY | \$ 0.00 | \$ 2.56 | \$ 2.56 |
| 057-0185-009-0000 | SAFETY LIGHTS ONLY | \$ 0.00 | \$ 2.56 | \$ 2.56 |
| 057-0185-012-0000 | SAFETY LIGHTS ONLY | \$ 0.00 | \$ 2.56 | \$ 2.56 |
| 057-0185-013-0000 | SAFETY LIGHTS ONLY | \$ 0.00 | \$ 2.56 | \$ 2.56 |
| 057-0185-014-0000 | SAFETY LIGHTS ONLY | \$ 0.00 | \$ 2.56 | \$ 2.56 |
| 057-0185-015-0000 | SAFETY LIGHTS ONLY | \$ 0.00 | \$ 2.56 | \$ 2.56 |
| 057-0185-018-0000 | SAFETY LIGHTS ONLY | \$ 0.00 | \$ 2.56 | \$ 2.56 |
| 057-0185-019-0000 | SAFETY LIGHTS ONLY | \$ 0.00 | \$ 2.56 | \$ 2.56 |
| 057-0186-001-0000 | SAFETY LIGHTS ONLY | \$ 0.00 | \$ 2.56 | \$ 2.56 |
| 057-0186-002-0000 | SAFETY LIGHTS ONLY | \$ 0.00 | \$ 2.56 | \$ 2.56 |
| 057-0186-003-0000 | SAFETY LIGHTS ONLY | \$ 0.00 | \$ 2.56 | \$ 2.56 |
| 057-0186-004-0000 | SAFETY LIGHTS ONLY | \$ 0.00 | \$ 2.56 | \$ 2.56 |
| 057-0186-005-0000 | SAFETY LIGHTS ONLY | \$ 0.00 | \$ 2.56 | \$ 2.56 |
| 057-0187-001-0000 | SAFETY LIGHTS ONLY | \$ 0.00 | \$ 2.56 | \$ 2.56 |
| 057-0187-002-0000 | SAFETY LIGHTS ONLY | \$ 0.00 | \$ 2.56 | \$ 2.56 |
| 057-0187-003-0000 | SAFETY LIGHTS ONLY | \$ 0.00 | \$ 2.56 | \$ 2.56 |
| 057-0187-004-0000 | SAFETY LIGHTS ONLY | \$ 0.00 | \$ 2.56 | \$ 2.56 |
| 057-0191-001-0000 | SAFETY LIGHTS ONLY | \$ 0.00 | \$ 2.56 | \$ 2.56 |
| 057-0191-002-0000 | SAFETY LIGHTS ONLY | \$ 0.00 | \$ 2.56 | \$ 2.56 |
| 057-0191-003-0000 | SAFETY LIGHTS ONLY | \$ 0.00 | \$ 2.56 | \$ 2.56 |
| 057-0191-004-0000 | SAFETY LIGHTS ONLY | \$ 0.00 | \$ 2.56 | \$ 2.56 |
| 057-0191-005-0000 | SAFETY LIGHTS ONLY | \$ 0.00 | \$ 2.56 | \$ 2.56 |
| 057-0191-006-0000 | SAFETY LIGHTS ONLY | \$ 0.00 | \$ 2.56 | \$ 2.56 |
| 057-0191-007-0000 | SAFETY LIGHTS ONLY | \$ 0.00 | \$ 2.56 | \$ 2.56 |
| 057-0191-008-0000 | SAFETY LIGHTS ONLY | \$ 0.00 | \$ 2.56 | \$ 2.56 |
| 057-0191-009-0000 | SAFETY LIGHTS ONLY | \$ 0.00 | \$ 2.56 | \$ 2.56 |
| 057-0191-010-0000 | SAFETY LIGHTS ONLY | \$ 0.00 | \$ 2.56 | \$ 2.56 |
| 057-0192-001-0000 | SAFETY LIGHTS ONLY | \$ 0.00 | \$ 2.56 | \$ 2.56 |
| 057-0192-002-0000 | SAFETY LIGHTS ONLY | \$ 0.00 | \$ 2.56 | \$ 2.56 |
| 057-0192-003-0000 | SAFETY LIGHTS ONLY | \$ 0.00 | \$ 2.56 | \$ 2.56 |
| 057-0192-004-0000 | SAFETY LIGHTS ONLY | \$ 0.00 | \$ 2.56 | \$ 2.56 |
| 057-0192-005-0000 | SAFETY LIGHTS ONLY | \$ 0.00 | \$ 2.56 | \$ 2.56 |
| 057-0192-006-0000 | SAFETY LIGHTS ONLY | \$ 0.00 | \$ 2.56 | \$ 2.56 |
| 057-0192-007-0000 | SAFETY LIGHTS ONLY | \$ 0.00 | \$ 2.56 | \$ 2.56 |
| 057-0192-008-0000 | SAFETY LIGHTS ONLY | \$ 0.00 | \$ 2.56 | \$ 2.56 |
| 057-0192-009-0000 | SAFETY LIGHTS ONLY | \$ 0.00 | \$ 2.56 | \$ 2.56 |

**City of Rancho Cordova
Lighting District No. 2012-1
Fiscal Year 2022-23 Assessment Roll**

| APN | District Classification | Street Light Charge | Safety Light Charge | Total Assessment |
|-------------------|----------------------------|------------------------|------------------------|---------------------|
| 057-0193-001-0000 | SAFETY LIGHTS ONLY | \$ 0.00 | \$ 2.56 | \$ 2.56 |
| 057-0193-002-0000 | SAFETY LIGHTS ONLY | \$ 0.00 | \$ 2.56 | \$ 2.56 |
| 057-0193-003-0000 | SAFETY LIGHTS ONLY | \$ 0.00 | \$ 2.56 | \$ 2.56 |
| 057-0193-004-0000 | SAFETY LIGHTS ONLY | \$ 0.00 | \$ 2.56 | \$ 2.56 |
| 057-0193-005-0000 | SAFETY LIGHTS ONLY | \$ 0.00 | \$ 2.56 | \$ 2.56 |
| 057-0193-006-0000 | SAFETY LIGHTS ONLY | \$ 0.00 | \$ 2.56 | \$ 2.56 |
| 057-0193-007-0000 | SAFETY LIGHTS ONLY | \$ 0.00 | \$ 2.56 | \$ 2.56 |
| 057-0193-008-0000 | SAFETY LIGHTS ONLY | \$ 0.00 | \$ 2.56 | \$ 2.56 |
| 057-0193-009-0000 | SAFETY LIGHTS ONLY | \$ 0.00 | \$ 2.56 | \$ 2.56 |
| 057-0193-010-0000 | SAFETY LIGHTS ONLY | \$ 0.00 | \$ 2.56 | \$ 2.56 |
| 057-0193-011-0000 | SAFETY LIGHTS ONLY | \$ 0.00 | \$ 2.56 | \$ 2.56 |
| 057-0193-012-0000 | SAFETY LIGHTS ONLY | \$ 0.00 | \$ 2.56 | \$ 2.56 |
| 057-0193-013-0000 | SAFETY LIGHTS ONLY | \$ 0.00 | \$ 2.56 | \$ 2.56 |
| 057-0193-014-0000 | SAFETY LIGHTS ONLY | \$ 0.00 | \$ 2.56 | \$ 2.56 |
| 057-0193-015-0000 | SAFETY LIGHTS ONLY | \$ 0.00 | \$ 2.56 | \$ 2.56 |
| 057-0193-016-0000 | SAFETY LIGHTS ONLY | \$ 0.00 | \$ 2.56 | \$ 2.56 |
| 057-0193-017-0000 | SAFETY LIGHTS ONLY | \$ 0.00 | \$ 2.56 | \$ 2.56 |
| 057-0193-018-0000 | SAFETY LIGHTS ONLY | \$ 0.00 | \$ 2.56 | \$ 2.56 |
| 057-0193-019-0000 | SAFETY LIGHTS ONLY | \$ 0.00 | \$ 2.56 | \$ 2.56 |
| 057-0193-020-0000 | SAFETY LIGHTS ONLY | \$ 0.00 | \$ 2.56 | \$ 2.56 |
| 057-0193-021-0000 | SAFETY LIGHTS ONLY | \$ 0.00 | \$ 2.56 | \$ 2.56 |
| 057-0193-022-0000 | SAFETY LIGHTS ONLY | \$ 0.00 | \$ 2.56 | \$ 2.56 |
| 057-0193-023-0000 | SAFETY LIGHTS ONLY | \$ 0.00 | \$ 2.56 | \$ 2.56 |
| 057-0193-024-0000 | SAFETY LIGHTS ONLY | \$ 0.00 | \$ 2.56 | \$ 2.56 |
| 057-0193-025-0000 | SAFETY LIGHTS ONLY | \$ 0.00 | \$ 2.56 | \$ 2.56 |
| 057-0193-026-0000 | SAFETY LIGHTS ONLY | \$ 0.00 | \$ 2.56 | \$ 2.56 |
| 057-0201-001-0000 | SAFETY LIGHTS ONLY | \$ 0.00 | \$ 2.56 | \$ 2.56 |
| 057-0201-002-0000 | SAFETY LIGHTS ONLY | \$ 0.00 | \$ 2.56 | \$ 2.56 |
| 057-0201-003-0000 | SAFETY LIGHTS ONLY | \$ 0.00 | \$ 2.56 | \$ 2.56 |
| 057-0201-004-0000 | SAFETY LIGHTS ONLY | \$ 0.00 | \$ 2.56 | \$ 2.56 |
| 057-0201-005-0000 | SAFETY LIGHTS ONLY | \$ 0.00 | \$ 2.56 | \$ 2.56 |
| 057-0201-006-0000 | SAFETY LIGHTS ONLY | \$ 0.00 | \$ 2.56 | \$ 2.56 |
| 057-0201-007-0000 | SAFETY LIGHTS ONLY | \$ 0.00 | \$ 2.56 | \$ 2.56 |
| 057-0201-008-0000 | SAFETY LIGHTS ONLY | \$ 0.00 | \$ 2.56 | \$ 2.56 |
| 057-0201-009-0000 | SAFETY LIGHTS ONLY | \$ 0.00 | \$ 2.56 | \$ 2.56 |
| 057-0201-010-0000 | SAFETY LIGHTS ONLY | \$ 0.00 | \$ 2.56 | \$ 2.56 |
| 057-0201-011-0000 | SAFETY LIGHTS ONLY | \$ 0.00 | \$ 2.56 | \$ 2.56 |
| 057-0201-012-0000 | SAFETY LIGHTS ONLY | \$ 0.00 | \$ 2.56 | \$ 2.56 |
| 057-0201-013-0000 | SAFETY LIGHTS ONLY | \$ 0.00 | \$ 2.56 | \$ 2.56 |
| 057-0201-014-0000 | SAFETY LIGHTS ONLY | \$ 0.00 | \$ 2.56 | \$ 2.56 |
| 057-0201-015-0000 | SAFETY LIGHTS ONLY | \$ 0.00 | \$ 2.56 | \$ 2.56 |
| 057-0201-016-0000 | SAFETY LIGHTS ONLY | \$ 0.00 | \$ 2.56 | \$ 2.56 |
| 057-0201-017-0000 | SAFETY LIGHTS ONLY | \$ 0.00 | \$ 2.56 | \$ 2.56 |
| 057-0201-018-0000 | SAFETY LIGHTS ONLY | \$ 0.00 | \$ 2.56 | \$ 2.56 |

**City of Rancho Cordova
Lighting District No. 2012-1
Fiscal Year 2022-23 Assessment Roll**

| APN | District Classification | Street Light Charge | Safety Light Charge | Total Assessment |
|-------------------|--------------------------------|----------------------------|----------------------------|-------------------------|
| 057-0201-019-0000 | SAFETY LIGHTS ONLY | \$ 0.00 | \$ 2.56 | \$ 2.56 |
| 057-0201-020-0000 | SAFETY LIGHTS ONLY | \$ 0.00 | \$ 2.56 | \$ 2.56 |
| 057-0201-021-0000 | SAFETY LIGHTS ONLY | \$ 0.00 | \$ 2.56 | \$ 2.56 |
| 057-0201-022-0000 | SAFETY LIGHTS ONLY | \$ 0.00 | \$ 2.56 | \$ 2.56 |
| 057-0201-023-0000 | SAFETY LIGHTS ONLY | \$ 0.00 | \$ 2.56 | \$ 2.56 |
| 057-0202-001-0000 | SAFETY LIGHTS ONLY | \$ 0.00 | \$ 2.56 | \$ 2.56 |
| 057-0202-002-0000 | SAFETY LIGHTS ONLY | \$ 0.00 | \$ 2.56 | \$ 2.56 |
| 057-0202-003-0000 | SAFETY LIGHTS ONLY | \$ 0.00 | \$ 2.56 | \$ 2.56 |
| 057-0202-004-0000 | SAFETY LIGHTS ONLY | \$ 0.00 | \$ 2.56 | \$ 2.56 |
| 057-0202-005-0000 | SAFETY LIGHTS ONLY | \$ 0.00 | \$ 2.56 | \$ 2.56 |
| 057-0202-006-0000 | SAFETY LIGHTS ONLY | \$ 0.00 | \$ 2.56 | \$ 2.56 |
| 057-0202-007-0000 | SAFETY LIGHTS ONLY | \$ 0.00 | \$ 2.56 | \$ 2.56 |
| 057-0202-008-0000 | SAFETY LIGHTS ONLY | \$ 0.00 | \$ 2.56 | \$ 2.56 |
| 057-0202-009-0000 | SAFETY LIGHTS ONLY | \$ 0.00 | \$ 2.56 | \$ 2.56 |
| 057-0202-010-0000 | SAFETY LIGHTS ONLY | \$ 0.00 | \$ 2.56 | \$ 2.56 |
| 057-0202-011-0000 | SAFETY LIGHTS ONLY | \$ 0.00 | \$ 2.56 | \$ 2.56 |
| 057-0202-012-0000 | SAFETY LIGHTS ONLY | \$ 0.00 | \$ 2.56 | \$ 2.56 |
| 057-0202-013-0000 | SAFETY LIGHTS ONLY | \$ 0.00 | \$ 2.56 | \$ 2.56 |
| 057-0202-014-0000 | SAFETY LIGHTS ONLY | \$ 0.00 | \$ 2.56 | \$ 2.56 |
| 057-0202-015-0000 | SAFETY LIGHTS ONLY | \$ 0.00 | \$ 2.56 | \$ 2.56 |
| 057-0202-016-0000 | SAFETY LIGHTS ONLY | \$ 0.00 | \$ 2.56 | \$ 2.56 |
| 057-0202-017-0000 | SAFETY LIGHTS ONLY | \$ 0.00 | \$ 2.56 | \$ 2.56 |
| 057-0202-018-0000 | SAFETY LIGHTS ONLY | \$ 0.00 | \$ 2.56 | \$ 2.56 |
| 057-0202-019-0000 | SAFETY LIGHTS ONLY | \$ 0.00 | \$ 2.56 | \$ 2.56 |
| 057-0203-001-0000 | SAFETY LIGHTS ONLY | \$ 0.00 | \$ 2.56 | \$ 2.56 |
| 057-0203-002-0000 | SAFETY LIGHTS ONLY | \$ 0.00 | \$ 2.56 | \$ 2.56 |
| 057-0203-003-0000 | SAFETY LIGHTS ONLY | \$ 0.00 | \$ 2.56 | \$ 2.56 |
| 057-0203-004-0000 | SAFETY LIGHTS ONLY | \$ 0.00 | \$ 2.56 | \$ 2.56 |
| 057-0203-005-0000 | SAFETY LIGHTS ONLY | \$ 0.00 | \$ 2.56 | \$ 2.56 |
| 057-0203-006-0000 | SAFETY LIGHTS ONLY | \$ 0.00 | \$ 2.56 | \$ 2.56 |
| 057-0203-007-0000 | SAFETY LIGHTS ONLY | \$ 0.00 | \$ 2.56 | \$ 2.56 |
| 057-0203-008-0000 | SAFETY LIGHTS ONLY | \$ 0.00 | \$ 2.56 | \$ 2.56 |
| 057-0203-009-0000 | SAFETY LIGHTS ONLY | \$ 0.00 | \$ 2.56 | \$ 2.56 |
| 057-0203-010-0000 | SAFETY LIGHTS ONLY | \$ 0.00 | \$ 2.56 | \$ 2.56 |
| 057-0203-011-0000 | SAFETY LIGHTS ONLY | \$ 0.00 | \$ 2.56 | \$ 2.56 |
| 057-0203-012-0000 | SAFETY LIGHTS ONLY | \$ 0.00 | \$ 2.56 | \$ 2.56 |
| 057-0203-013-0000 | SAFETY LIGHTS ONLY | \$ 0.00 | \$ 2.56 | \$ 2.56 |
| 057-0203-014-0000 | SAFETY LIGHTS ONLY | \$ 0.00 | \$ 2.56 | \$ 2.56 |
| 057-0203-015-0000 | SAFETY LIGHTS ONLY | \$ 0.00 | \$ 2.56 | \$ 2.56 |
| 057-0203-016-0000 | SAFETY LIGHTS ONLY | \$ 0.00 | \$ 2.56 | \$ 2.56 |
| 057-0203-017-0000 | SAFETY LIGHTS ONLY | \$ 0.00 | \$ 2.56 | \$ 2.56 |
| 057-0203-018-0000 | SAFETY LIGHTS ONLY | \$ 0.00 | \$ 2.56 | \$ 2.56 |
| 057-0203-019-0000 | SAFETY LIGHTS ONLY | \$ 0.00 | \$ 2.56 | \$ 2.56 |
| 057-0203-020-0000 | SAFETY LIGHTS ONLY | \$ 0.00 | \$ 2.56 | \$ 2.56 |

**City of Rancho Cordova
Lighting District No. 2012-1
Fiscal Year 2022-23 Assessment Roll**

| APN | District Classification | Street Light Charge | Safety Light Charge | Total Assessment |
|-------------------|----------------------------|------------------------|------------------------|---------------------|
| 057-0203-021-0000 | SAFETY LIGHTS ONLY | \$ 0.00 | \$ 2.56 | \$ 2.56 |
| 057-0203-022-0000 | SAFETY LIGHTS ONLY | \$ 0.00 | \$ 2.56 | \$ 2.56 |
| 057-0203-023-0000 | SAFETY LIGHTS ONLY | \$ 0.00 | \$ 2.56 | \$ 2.56 |
| 057-0204-001-0000 | SAFETY LIGHTS ONLY | \$ 0.00 | \$ 2.56 | \$ 2.56 |
| 057-0204-002-0000 | SAFETY LIGHTS ONLY | \$ 0.00 | \$ 2.56 | \$ 2.56 |
| 057-0204-003-0000 | SAFETY LIGHTS ONLY | \$ 0.00 | \$ 2.56 | \$ 2.56 |
| 057-0204-004-0000 | SAFETY LIGHTS ONLY | \$ 0.00 | \$ 2.56 | \$ 2.56 |
| 057-0204-005-0000 | SAFETY LIGHTS ONLY | \$ 0.00 | \$ 2.56 | \$ 2.56 |
| 057-0204-006-0000 | SAFETY LIGHTS ONLY | \$ 0.00 | \$ 2.56 | \$ 2.56 |
| 057-0204-007-0000 | SAFETY LIGHTS ONLY | \$ 0.00 | \$ 2.56 | \$ 2.56 |
| 057-0204-008-0000 | SAFETY LIGHTS ONLY | \$ 0.00 | \$ 2.56 | \$ 2.56 |
| 057-0204-009-0000 | SAFETY LIGHTS ONLY | \$ 0.00 | \$ 2.56 | \$ 2.56 |
| 057-0204-010-0000 | SAFETY LIGHTS ONLY | \$ 0.00 | \$ 2.56 | \$ 2.56 |
| 057-0204-011-0000 | SAFETY LIGHTS ONLY | \$ 0.00 | \$ 2.56 | \$ 2.56 |
| 057-0204-012-0000 | SAFETY LIGHTS ONLY | \$ 0.00 | \$ 2.56 | \$ 2.56 |
| 057-0211-002-0000 | SAFETY LIGHTS ONLY | \$ 0.00 | \$ 2.56 | \$ 2.56 |
| 057-0211-003-0000 | SAFETY LIGHTS ONLY | \$ 0.00 | \$ 2.56 | \$ 2.56 |
| 057-0211-004-0000 | NONRES | \$ 82.62 | \$ 2.56 | \$ 85.18 |
| 057-0211-005-0000 | NONRES | \$ 105.04 | \$ 2.56 | \$ 107.60 |
| 057-0211-006-0000 | NONRES | \$ 35.27 | \$ 2.56 | \$ 37.82 |
| 057-0211-017-0000 | SAFETY LIGHTS ONLY | \$ 0.00 | \$ 2.56 | \$ 2.56 |
| 057-0211-021-0000 | SAFETY LIGHTS ONLY | \$ 0.00 | \$ 2.56 | \$ 2.56 |
| 057-0211-022-0000 | NONRES | \$ 67.26 | \$ 2.56 | \$ 69.82 |
| 057-0211-023-0000 | NONRES | \$ 21.66 | \$ 2.56 | \$ 24.22 |
| 057-0211-027-0000 | NONRES | \$ 15.62 | \$ 2.56 | \$ 18.18 |
| 057-0211-028-0000 | NONRES | \$ 18.89 | \$ 2.56 | \$ 21.44 |
| 057-0211-029-0000 | NONRES | \$ 18.89 | \$ 2.56 | \$ 21.44 |
| 057-0211-034-0000 | NONRES | \$ 27.71 | \$ 2.56 | \$ 30.26 |
| 057-0211-035-0000 | NONRES | \$ 19.40 | \$ 2.56 | \$ 21.96 |
| 057-0211-038-0000 | SAFETY LIGHTS ONLY | \$ 0.00 | \$ 2.56 | \$ 2.56 |
| 057-0211-039-0000 | NONRES | \$ 25.19 | \$ 2.56 | \$ 27.74 |
| 057-0211-040-0000 | SAFETY LIGHTS ONLY | \$ 0.00 | \$ 2.56 | \$ 2.56 |
| 057-0212-004-0000 | SAFETY LIGHTS ONLY | \$ 0.00 | \$ 2.56 | \$ 2.56 |
| 057-0212-005-0000 | SAFETY LIGHTS ONLY | \$ 0.00 | \$ 2.56 | \$ 2.56 |
| 057-0212-008-0000 | NONRES | \$ 195.47 | \$ 2.56 | \$ 198.02 |
| 057-0212-009-0000 | SAFETY LIGHTS ONLY | \$ 0.00 | \$ 2.56 | \$ 2.56 |
| 057-0221-001-0000 | SAFETY LIGHTS ONLY | \$ 0.00 | \$ 2.56 | \$ 2.56 |
| 057-0221-002-0000 | SAFETY LIGHTS ONLY | \$ 0.00 | \$ 2.56 | \$ 2.56 |
| 057-0221-007-0000 | SAFETY LIGHTS ONLY | \$ 0.00 | \$ 2.56 | \$ 2.56 |
| 057-0221-008-0000 | SAFETY LIGHTS ONLY | \$ 0.00 | \$ 2.56 | \$ 2.56 |
| 057-0221-012-0000 | SAFETY LIGHTS ONLY | \$ 0.00 | \$ 2.56 | \$ 2.56 |
| 057-0221-013-0000 | SAFETY LIGHTS ONLY | \$ 0.00 | \$ 2.56 | \$ 2.56 |
| 057-0221-014-0000 | NONRES | \$ 48.36 | \$ 2.56 | \$ 50.92 |
| 057-0221-021-0000 | SAFETY LIGHTS ONLY | \$ 0.00 | \$ 2.56 | \$ 2.56 |

**City of Rancho Cordova
Lighting District No. 2012-1
Fiscal Year 2022-23 Assessment Roll**

| APN | District Classification | Street Light Charge | Safety Light Charge | Total Assessment |
|-------------------|--------------------------------|----------------------------|----------------------------|-------------------------|
| 057-0221-022-0000 | SAFETY LIGHTS ONLY | \$ 0.00 | \$ 2.56 | \$ 2.56 |
| 057-0222-003-0000 | SAFETY LIGHTS ONLY | \$ 0.00 | \$ 2.56 | \$ 2.56 |
| 057-0222-004-0000 | SAFETY LIGHTS ONLY | \$ 0.00 | \$ 2.56 | \$ 2.56 |
| 057-0222-017-0000 | SAFETY LIGHTS ONLY | \$ 0.00 | \$ 2.56 | \$ 2.56 |
| 057-0223-008-0000 | SAFETY LIGHTS ONLY | \$ 0.00 | \$ 2.56 | \$ 2.56 |
| 057-0223-011-0000 | SAFETY LIGHTS ONLY | \$ 0.00 | \$ 2.56 | \$ 2.56 |
| 057-0223-013-0000 | SAFETY LIGHTS ONLY | \$ 0.00 | \$ 2.56 | \$ 2.56 |
| 057-0223-014-0000 | SAFETY LIGHTS ONLY | \$ 0.00 | \$ 2.56 | \$ 2.56 |
| 057-0223-015-0000 | SAFETY LIGHTS ONLY | \$ 0.00 | \$ 2.56 | \$ 2.56 |
| 057-0223-016-0000 | SAFETY LIGHTS ONLY | \$ 0.00 | \$ 2.56 | \$ 2.56 |
| 057-0223-017-0000 | NONRES | \$ 47.61 | \$ 2.56 | \$ 50.16 |
| 057-0223-019-0000 | NONRES | \$ 38.04 | \$ 2.56 | \$ 40.60 |
| 057-0223-020-0000 | SAFETY LIGHTS ONLY | \$ 0.00 | \$ 2.56 | \$ 2.56 |
| 057-0223-022-0000 | SAFETY LIGHTS ONLY | \$ 0.00 | \$ 2.56 | \$ 2.56 |
| 057-0223-023-0000 | SAFETY LIGHTS ONLY | \$ 0.00 | \$ 2.56 | \$ 2.56 |
| 057-0231-001-0000 | SAFETY LIGHTS ONLY | \$ 0.00 | \$ 2.56 | \$ 2.56 |
| 057-0231-002-0000 | SAFETY LIGHTS ONLY | \$ 0.00 | \$ 2.56 | \$ 2.56 |
| 057-0231-003-0000 | SAFETY LIGHTS ONLY | \$ 0.00 | \$ 2.56 | \$ 2.56 |
| 057-0231-004-0000 | SAFETY LIGHTS ONLY | \$ 0.00 | \$ 2.56 | \$ 2.56 |
| 057-0231-005-0000 | SAFETY LIGHTS ONLY | \$ 0.00 | \$ 2.56 | \$ 2.56 |
| 057-0231-006-0000 | SAFETY LIGHTS ONLY | \$ 0.00 | \$ 2.56 | \$ 2.56 |
| 057-0231-007-0000 | SAFETY LIGHTS ONLY | \$ 0.00 | \$ 2.56 | \$ 2.56 |
| 057-0231-011-0000 | SAFETY LIGHTS ONLY | \$ 0.00 | \$ 2.56 | \$ 2.56 |
| 057-0231-012-0000 | SAFETY LIGHTS ONLY | \$ 0.00 | \$ 2.56 | \$ 2.56 |
| 057-0231-013-0000 | NONRES | \$ 14.86 | \$ 2.56 | \$ 17.42 |
| 057-0231-016-0000 | NONRES | \$ 58.69 | \$ 2.56 | \$ 61.24 |
| 057-0231-019-0000 | SAFETY LIGHTS ONLY | \$ 0.00 | \$ 2.56 | \$ 2.56 |
| 057-0231-022-0000 | NONRES | \$ 50.38 | \$ 2.56 | \$ 52.94 |
| 057-0232-001-0000 | SAFETY LIGHTS ONLY | \$ 0.00 | \$ 2.56 | \$ 2.56 |
| 057-0232-002-0000 | SAFETY LIGHTS ONLY | \$ 0.00 | \$ 2.56 | \$ 2.56 |
| 057-0232-003-0000 | SAFETY LIGHTS ONLY | \$ 0.00 | \$ 2.56 | \$ 2.56 |
| 057-0232-004-0000 | SAFETY LIGHTS ONLY | \$ 0.00 | \$ 2.56 | \$ 2.56 |
| 057-0232-005-0000 | SAFETY LIGHTS ONLY | \$ 0.00 | \$ 2.56 | \$ 2.56 |
| 057-0232-006-0000 | SAFETY LIGHTS ONLY | \$ 0.00 | \$ 2.56 | \$ 2.56 |
| 057-0232-007-0000 | SAFETY LIGHTS ONLY | \$ 0.00 | \$ 2.56 | \$ 2.56 |
| 057-0232-008-0000 | SAFETY LIGHTS ONLY | \$ 0.00 | \$ 2.56 | \$ 2.56 |
| 057-0232-009-0000 | SAFETY LIGHTS ONLY | \$ 0.00 | \$ 2.56 | \$ 2.56 |
| 057-0232-010-0000 | SAFETY LIGHTS ONLY | \$ 0.00 | \$ 2.56 | \$ 2.56 |
| 057-0232-011-0000 | SAFETY LIGHTS ONLY | \$ 0.00 | \$ 2.56 | \$ 2.56 |
| 057-0232-012-0000 | SAFETY LIGHTS ONLY | \$ 0.00 | \$ 2.56 | \$ 2.56 |
| 057-0232-013-0000 | SAFETY LIGHTS ONLY | \$ 0.00 | \$ 2.56 | \$ 2.56 |
| 057-0232-014-0000 | SAFETY LIGHTS ONLY | \$ 0.00 | \$ 2.56 | \$ 2.56 |
| 057-0233-001-0000 | SAFETY LIGHTS ONLY | \$ 0.00 | \$ 2.56 | \$ 2.56 |
| 057-0233-002-0000 | SAFETY LIGHTS ONLY | \$ 0.00 | \$ 2.56 | \$ 2.56 |

**City of Rancho Cordova
Lighting District No. 2012-1
Fiscal Year 2022-23 Assessment Roll**

| APN | District Classification | Street Light Charge | Safety Light Charge | Total Assessment |
|-------------------|----------------------------|------------------------|------------------------|---------------------|
| 057-0233-003-0000 | SAFETY LIGHTS ONLY | \$ 0.00 | \$ 2.56 | \$ 2.56 |
| 057-0233-004-0000 | SAFETY LIGHTS ONLY | \$ 0.00 | \$ 2.56 | \$ 2.56 |
| 057-0233-005-0000 | SAFETY LIGHTS ONLY | \$ 0.00 | \$ 2.56 | \$ 2.56 |
| 057-0233-006-0000 | RESIDENTIAL | \$ 15.32 | \$ 2.56 | \$ 17.88 |
| 057-0233-007-0000 | SAFETY LIGHTS ONLY | \$ 0.00 | \$ 2.56 | \$ 2.56 |
| 057-0233-008-0000 | SAFETY LIGHTS ONLY | \$ 0.00 | \$ 2.56 | \$ 2.56 |
| 057-0233-009-0000 | SAFETY LIGHTS ONLY | \$ 0.00 | \$ 2.56 | \$ 2.56 |
| 057-0233-010-0000 | SAFETY LIGHTS ONLY | \$ 0.00 | \$ 2.56 | \$ 2.56 |
| 057-0233-011-0000 | SAFETY LIGHTS ONLY | \$ 0.00 | \$ 2.56 | \$ 2.56 |
| 057-0233-012-0000 | SAFETY LIGHTS ONLY | \$ 0.00 | \$ 2.56 | \$ 2.56 |
| 057-0233-013-0000 | SAFETY LIGHTS ONLY | \$ 0.00 | \$ 2.56 | \$ 2.56 |
| 057-0234-001-0000 | SAFETY LIGHTS ONLY | \$ 0.00 | \$ 2.56 | \$ 2.56 |
| 057-0234-002-0000 | SAFETY LIGHTS ONLY | \$ 0.00 | \$ 2.56 | \$ 2.56 |
| 057-0234-003-0000 | SAFETY LIGHTS ONLY | \$ 0.00 | \$ 2.56 | \$ 2.56 |
| 057-0234-004-0000 | SAFETY LIGHTS ONLY | \$ 0.00 | \$ 2.56 | \$ 2.56 |
| 057-0234-005-0000 | RESIDENTIAL | \$ 15.32 | \$ 2.56 | \$ 17.88 |
| 057-0234-006-0000 | RESIDENTIAL | \$ 15.32 | \$ 2.56 | \$ 17.88 |
| 057-0240-001-0000 | NONRES | \$ 72.55 | \$ 2.56 | \$ 75.10 |
| 057-0240-006-0000 | SAFETY LIGHTS ONLY | \$ 0.00 | \$ 2.56 | \$ 2.56 |
| 057-0240-019-0000 | NONRES | \$ 37.79 | \$ 2.56 | \$ 40.34 |
| 057-0240-020-0000 | NONRES | \$ 77.84 | \$ 2.56 | \$ 80.40 |
| 057-0240-025-0000 | NONRES | \$ 52.90 | \$ 2.56 | \$ 55.46 |
| 057-0240-030-0000 | NONRES | \$ 56.17 | \$ 2.56 | \$ 58.72 |
| 057-0240-031-0000 | NONRES | \$ 53.65 | \$ 2.56 | \$ 56.20 |
| 057-0240-032-0000 | NONRES | \$ 46.10 | \$ 2.56 | \$ 48.66 |
| 057-0240-033-0000 | NONRES | \$ 172.55 | \$ 2.56 | \$ 175.10 |
| 057-0240-034-0000 | SAFETY LIGHTS ONLY | \$ 0.00 | \$ 2.56 | \$ 2.56 |
| 057-0251-001-0000 | SAFETY LIGHTS ONLY | \$ 0.00 | \$ 2.56 | \$ 2.56 |
| 057-0251-002-0000 | SAFETY LIGHTS ONLY | \$ 0.00 | \$ 2.56 | \$ 2.56 |
| 057-0251-003-0000 | SAFETY LIGHTS ONLY | \$ 0.00 | \$ 2.56 | \$ 2.56 |
| 057-0251-004-0000 | SAFETY LIGHTS ONLY | \$ 0.00 | \$ 2.56 | \$ 2.56 |
| 057-0251-005-0000 | SAFETY LIGHTS ONLY | \$ 0.00 | \$ 2.56 | \$ 2.56 |
| 057-0251-006-0000 | SAFETY LIGHTS ONLY | \$ 0.00 | \$ 2.56 | \$ 2.56 |
| 057-0251-007-0000 | NONRES | \$ 45.59 | \$ 2.56 | \$ 48.14 |
| 057-0252-001-0000 | SAFETY LIGHTS ONLY | \$ 0.00 | \$ 2.56 | \$ 2.56 |
| 057-0252-002-0000 | SAFETY LIGHTS ONLY | \$ 0.00 | \$ 2.56 | \$ 2.56 |
| 057-0252-003-0000 | SAFETY LIGHTS ONLY | \$ 0.00 | \$ 2.56 | \$ 2.56 |
| 057-0252-004-0000 | NONRES | \$ 62.22 | \$ 2.56 | \$ 64.78 |
| 057-0252-005-0000 | SAFETY LIGHTS ONLY | \$ 0.00 | \$ 2.56 | \$ 2.56 |
| 057-0252-006-0000 | SAFETY LIGHTS ONLY | \$ 0.00 | \$ 2.56 | \$ 2.56 |
| 057-0253-001-0000 | SAFETY LIGHTS ONLY | \$ 0.00 | \$ 2.56 | \$ 2.56 |
| 057-0253-002-0000 | SAFETY LIGHTS ONLY | \$ 0.00 | \$ 2.56 | \$ 2.56 |
| 057-0253-003-0000 | SAFETY LIGHTS ONLY | \$ 0.00 | \$ 2.56 | \$ 2.56 |
| 057-0253-004-0000 | SAFETY LIGHTS ONLY | \$ 0.00 | \$ 2.56 | \$ 2.56 |

**City of Rancho Cordova
Lighting District No. 2012-1
Fiscal Year 2022-23 Assessment Roll**

| APN | District Classification | Street Light Charge | Safety Light Charge | Total Assessment |
|-------------------|----------------------------|------------------------|------------------------|---------------------|
| 057-0253-005-0000 | SAFETY LIGHTS ONLY | \$ 0.00 | \$ 2.56 | \$ 2.56 |
| 057-0253-006-0000 | SAFETY LIGHTS ONLY | \$ 0.00 | \$ 2.56 | \$ 2.56 |
| 057-0254-006-0000 | SAFETY LIGHTS ONLY | \$ 0.00 | \$ 2.56 | \$ 2.56 |
| 057-0254-007-0000 | SAFETY LIGHTS ONLY | \$ 0.00 | \$ 2.56 | \$ 2.56 |
| 057-0254-008-0000 | SAFETY LIGHTS ONLY | \$ 0.00 | \$ 2.56 | \$ 2.56 |
| 057-0254-009-0000 | SAFETY LIGHTS ONLY | \$ 0.00 | \$ 2.56 | \$ 2.56 |
| 057-0254-010-0000 | SAFETY LIGHTS ONLY | \$ 0.00 | \$ 2.56 | \$ 2.56 |
| 057-0254-022-0000 | SAFETY LIGHTS ONLY | \$ 0.00 | \$ 2.56 | \$ 2.56 |
| 057-0254-023-0000 | SAFETY LIGHTS ONLY | \$ 0.00 | \$ 2.56 | \$ 2.56 |
| 057-0254-024-0000 | SAFETY LIGHTS ONLY | \$ 0.00 | \$ 2.56 | \$ 2.56 |
| 057-0254-025-0000 | SAFETY LIGHTS ONLY | \$ 0.00 | \$ 2.56 | \$ 2.56 |
| 057-0255-001-0000 | SAFETY LIGHTS ONLY | \$ 0.00 | \$ 2.56 | \$ 2.56 |
| 057-0255-002-0000 | SAFETY LIGHTS ONLY | \$ 0.00 | \$ 2.56 | \$ 2.56 |
| 057-0255-003-0000 | SAFETY LIGHTS ONLY | \$ 0.00 | \$ 2.56 | \$ 2.56 |
| 057-0261-001-0000 | SAFETY LIGHTS ONLY | \$ 0.00 | \$ 2.56 | \$ 2.56 |
| 057-0261-002-0000 | SAFETY LIGHTS ONLY | \$ 0.00 | \$ 2.56 | \$ 2.56 |
| 057-0261-003-0000 | SAFETY LIGHTS ONLY | \$ 0.00 | \$ 2.56 | \$ 2.56 |
| 057-0261-004-0000 | SAFETY LIGHTS ONLY | \$ 0.00 | \$ 2.56 | \$ 2.56 |
| 057-0261-005-0000 | SAFETY LIGHTS ONLY | \$ 0.00 | \$ 2.56 | \$ 2.56 |
| 057-0261-006-0000 | SAFETY LIGHTS ONLY | \$ 0.00 | \$ 2.56 | \$ 2.56 |
| 057-0261-007-0000 | SAFETY LIGHTS ONLY | \$ 0.00 | \$ 2.56 | \$ 2.56 |
| 057-0261-008-0000 | SAFETY LIGHTS ONLY | \$ 0.00 | \$ 2.56 | \$ 2.56 |
| 057-0261-009-0000 | SAFETY LIGHTS ONLY | \$ 0.00 | \$ 2.56 | \$ 2.56 |
| 057-0261-010-0000 | SAFETY LIGHTS ONLY | \$ 0.00 | \$ 2.56 | \$ 2.56 |
| 057-0261-011-0000 | SAFETY LIGHTS ONLY | \$ 0.00 | \$ 2.56 | \$ 2.56 |
| 057-0262-001-0000 | SAFETY LIGHTS ONLY | \$ 0.00 | \$ 2.56 | \$ 2.56 |
| 057-0262-002-0000 | SAFETY LIGHTS ONLY | \$ 0.00 | \$ 2.56 | \$ 2.56 |
| 057-0262-003-0000 | SAFETY LIGHTS ONLY | \$ 0.00 | \$ 2.56 | \$ 2.56 |
| 057-0262-004-0000 | SAFETY LIGHTS ONLY | \$ 0.00 | \$ 2.56 | \$ 2.56 |
| 057-0262-005-0000 | SAFETY LIGHTS ONLY | \$ 0.00 | \$ 2.56 | \$ 2.56 |
| 057-0262-006-0000 | SAFETY LIGHTS ONLY | \$ 0.00 | \$ 2.56 | \$ 2.56 |
| 057-0262-007-0000 | SAFETY LIGHTS ONLY | \$ 0.00 | \$ 2.56 | \$ 2.56 |
| 057-0262-008-0000 | SAFETY LIGHTS ONLY | \$ 0.00 | \$ 2.56 | \$ 2.56 |
| 057-0262-009-0000 | SAFETY LIGHTS ONLY | \$ 0.00 | \$ 2.56 | \$ 2.56 |
| 057-0262-010-0000 | SAFETY LIGHTS ONLY | \$ 0.00 | \$ 2.56 | \$ 2.56 |
| 057-0262-011-0000 | SAFETY LIGHTS ONLY | \$ 0.00 | \$ 2.56 | \$ 2.56 |
| 057-0262-012-0000 | SAFETY LIGHTS ONLY | \$ 0.00 | \$ 2.56 | \$ 2.56 |
| 057-0262-013-0000 | SAFETY LIGHTS ONLY | \$ 0.00 | \$ 2.56 | \$ 2.56 |
| 057-0263-001-0000 | SAFETY LIGHTS ONLY | \$ 0.00 | \$ 2.56 | \$ 2.56 |
| 057-0263-002-0000 | SAFETY LIGHTS ONLY | \$ 0.00 | \$ 2.56 | \$ 2.56 |
| 057-0263-003-0000 | SAFETY LIGHTS ONLY | \$ 0.00 | \$ 2.56 | \$ 2.56 |
| 057-0263-004-0000 | SAFETY LIGHTS ONLY | \$ 0.00 | \$ 2.56 | \$ 2.56 |
| 057-0263-005-0000 | SAFETY LIGHTS ONLY | \$ 0.00 | \$ 2.56 | \$ 2.56 |
| 057-0263-006-0000 | SAFETY LIGHTS ONLY | \$ 0.00 | \$ 2.56 | \$ 2.56 |

**City of Rancho Cordova
Lighting District No. 2012-1
Fiscal Year 2022-23 Assessment Roll**

| APN | District Classification | Street Light Charge | Safety Light Charge | Total Assessment |
|-------------------|----------------------------|------------------------|------------------------|---------------------|
| 057-0263-007-0000 | SAFETY LIGHTS ONLY | \$ 0.00 | \$ 2.56 | \$ 2.56 |
| 057-0263-008-0000 | SAFETY LIGHTS ONLY | \$ 0.00 | \$ 2.56 | \$ 2.56 |
| 057-0263-009-0000 | SAFETY LIGHTS ONLY | \$ 0.00 | \$ 2.56 | \$ 2.56 |
| 057-0263-010-0000 | SAFETY LIGHTS ONLY | \$ 0.00 | \$ 2.56 | \$ 2.56 |
| 057-0263-011-0000 | SAFETY LIGHTS ONLY | \$ 0.00 | \$ 2.56 | \$ 2.56 |
| 057-0263-012-0000 | SAFETY LIGHTS ONLY | \$ 0.00 | \$ 2.56 | \$ 2.56 |
| 057-0263-013-0000 | SAFETY LIGHTS ONLY | \$ 0.00 | \$ 2.56 | \$ 2.56 |
| 057-0263-014-0000 | SAFETY LIGHTS ONLY | \$ 0.00 | \$ 2.56 | \$ 2.56 |
| 057-0263-015-0000 | SAFETY LIGHTS ONLY | \$ 0.00 | \$ 2.56 | \$ 2.56 |
| 057-0263-016-0000 | SAFETY LIGHTS ONLY | \$ 0.00 | \$ 2.56 | \$ 2.56 |
| 057-0264-001-0000 | SAFETY LIGHTS ONLY | \$ 0.00 | \$ 2.56 | \$ 2.56 |
| 057-0264-002-0000 | SAFETY LIGHTS ONLY | \$ 0.00 | \$ 2.56 | \$ 2.56 |
| 057-0264-003-0000 | SAFETY LIGHTS ONLY | \$ 0.00 | \$ 2.56 | \$ 2.56 |
| 057-0264-004-0000 | SAFETY LIGHTS ONLY | \$ 0.00 | \$ 2.56 | \$ 2.56 |
| 057-0264-005-0000 | SAFETY LIGHTS ONLY | \$ 0.00 | \$ 2.56 | \$ 2.56 |
| 057-0264-006-0000 | SAFETY LIGHTS ONLY | \$ 0.00 | \$ 2.56 | \$ 2.56 |
| 057-0264-007-0000 | SAFETY LIGHTS ONLY | \$ 0.00 | \$ 2.56 | \$ 2.56 |
| 057-0264-008-0000 | SAFETY LIGHTS ONLY | \$ 0.00 | \$ 2.56 | \$ 2.56 |
| 057-0264-009-0000 | SAFETY LIGHTS ONLY | \$ 0.00 | \$ 2.56 | \$ 2.56 |
| 057-0264-010-0000 | SAFETY LIGHTS ONLY | \$ 0.00 | \$ 2.56 | \$ 2.56 |
| 057-0264-011-0000 | SAFETY LIGHTS ONLY | \$ 0.00 | \$ 2.56 | \$ 2.56 |
| 057-0264-012-0000 | SAFETY LIGHTS ONLY | \$ 0.00 | \$ 2.56 | \$ 2.56 |
| 057-0264-013-0000 | SAFETY LIGHTS ONLY | \$ 0.00 | \$ 2.56 | \$ 2.56 |
| 057-0265-001-0000 | SAFETY LIGHTS ONLY | \$ 0.00 | \$ 2.56 | \$ 2.56 |
| 057-0265-002-0000 | SAFETY LIGHTS ONLY | \$ 0.00 | \$ 2.56 | \$ 2.56 |
| 057-0265-003-0000 | SAFETY LIGHTS ONLY | \$ 0.00 | \$ 2.56 | \$ 2.56 |
| 057-0265-004-0000 | SAFETY LIGHTS ONLY | \$ 0.00 | \$ 2.56 | \$ 2.56 |
| 057-0265-005-0000 | SAFETY LIGHTS ONLY | \$ 0.00 | \$ 2.56 | \$ 2.56 |
| 057-0271-001-0000 | RESIDENTIAL | \$ 15.32 | \$ 2.56 | \$ 17.88 |
| 057-0271-002-0000 | SAFETY LIGHTS ONLY | \$ 0.00 | \$ 2.56 | \$ 2.56 |
| 057-0271-003-0000 | SAFETY LIGHTS ONLY | \$ 0.00 | \$ 2.56 | \$ 2.56 |
| 057-0271-004-0000 | SAFETY LIGHTS ONLY | \$ 0.00 | \$ 2.56 | \$ 2.56 |
| 057-0271-005-0000 | SAFETY LIGHTS ONLY | \$ 0.00 | \$ 2.56 | \$ 2.56 |
| 057-0272-001-0000 | SAFETY LIGHTS ONLY | \$ 0.00 | \$ 2.56 | \$ 2.56 |
| 057-0272-002-0000 | SAFETY LIGHTS ONLY | \$ 0.00 | \$ 2.56 | \$ 2.56 |
| 057-0272-003-0000 | SAFETY LIGHTS ONLY | \$ 0.00 | \$ 2.56 | \$ 2.56 |
| 057-0272-004-0000 | SAFETY LIGHTS ONLY | \$ 0.00 | \$ 2.56 | \$ 2.56 |
| 057-0272-005-0000 | SAFETY LIGHTS ONLY | \$ 0.00 | \$ 2.56 | \$ 2.56 |
| 057-0272-006-0000 | SAFETY LIGHTS ONLY | \$ 0.00 | \$ 2.56 | \$ 2.56 |
| 057-0272-007-0000 | SAFETY LIGHTS ONLY | \$ 0.00 | \$ 2.56 | \$ 2.56 |
| 057-0272-008-0000 | SAFETY LIGHTS ONLY | \$ 0.00 | \$ 2.56 | \$ 2.56 |
| 057-0272-009-0000 | SAFETY LIGHTS ONLY | \$ 0.00 | \$ 2.56 | \$ 2.56 |
| 057-0272-010-0000 | SAFETY LIGHTS ONLY | \$ 0.00 | \$ 2.56 | \$ 2.56 |
| 057-0272-011-0000 | SAFETY LIGHTS ONLY | \$ 0.00 | \$ 2.56 | \$ 2.56 |

**City of Rancho Cordova
Lighting District No. 2012-1
Fiscal Year 2022-23 Assessment Roll**

| APN | District Classification | Street Light Charge | Safety Light Charge | Total Assessment |
|-------------------|----------------------------|------------------------|------------------------|---------------------|
| 057-0272-012-0000 | SAFETY LIGHTS ONLY | \$ 0.00 | \$ 2.56 | \$ 2.56 |
| 057-0272-013-0000 | SAFETY LIGHTS ONLY | \$ 0.00 | \$ 2.56 | \$ 2.56 |
| 057-0272-014-0000 | SAFETY LIGHTS ONLY | \$ 0.00 | \$ 2.56 | \$ 2.56 |
| 057-0273-001-0000 | SAFETY LIGHTS ONLY | \$ 0.00 | \$ 2.56 | \$ 2.56 |
| 057-0273-002-0000 | SAFETY LIGHTS ONLY | \$ 0.00 | \$ 2.56 | \$ 2.56 |
| 057-0274-001-0000 | SAFETY LIGHTS ONLY | \$ 0.00 | \$ 2.56 | \$ 2.56 |
| 057-0274-002-0000 | SAFETY LIGHTS ONLY | \$ 0.00 | \$ 2.56 | \$ 2.56 |
| 057-0281-001-0000 | SAFETY LIGHTS ONLY | \$ 0.00 | \$ 2.56 | \$ 2.56 |
| 057-0281-002-0000 | SAFETY LIGHTS ONLY | \$ 0.00 | \$ 2.56 | \$ 2.56 |
| 057-0281-003-0000 | SAFETY LIGHTS ONLY | \$ 0.00 | \$ 2.56 | \$ 2.56 |
| 057-0281-004-0000 | SAFETY LIGHTS ONLY | \$ 0.00 | \$ 2.56 | \$ 2.56 |
| 057-0281-005-0000 | SAFETY LIGHTS ONLY | \$ 0.00 | \$ 2.56 | \$ 2.56 |
| 057-0281-006-0000 | SAFETY LIGHTS ONLY | \$ 0.00 | \$ 2.56 | \$ 2.56 |
| 057-0281-007-0000 | SAFETY LIGHTS ONLY | \$ 0.00 | \$ 2.56 | \$ 2.56 |
| 057-0281-008-0000 | SAFETY LIGHTS ONLY | \$ 0.00 | \$ 2.56 | \$ 2.56 |
| 057-0281-009-0000 | SAFETY LIGHTS ONLY | \$ 0.00 | \$ 2.56 | \$ 2.56 |
| 057-0281-010-0000 | SAFETY LIGHTS ONLY | \$ 0.00 | \$ 2.56 | \$ 2.56 |
| 057-0281-011-0000 | SAFETY LIGHTS ONLY | \$ 0.00 | \$ 2.56 | \$ 2.56 |
| 057-0281-012-0000 | SAFETY LIGHTS ONLY | \$ 0.00 | \$ 2.56 | \$ 2.56 |
| 057-0281-013-0000 | SAFETY LIGHTS ONLY | \$ 0.00 | \$ 2.56 | \$ 2.56 |
| 057-0281-014-0000 | SAFETY LIGHTS ONLY | \$ 0.00 | \$ 2.56 | \$ 2.56 |
| 057-0281-015-0000 | SAFETY LIGHTS ONLY | \$ 0.00 | \$ 2.56 | \$ 2.56 |
| 057-0282-001-0000 | SAFETY LIGHTS ONLY | \$ 0.00 | \$ 2.56 | \$ 2.56 |
| 057-0282-002-0000 | SAFETY LIGHTS ONLY | \$ 0.00 | \$ 2.56 | \$ 2.56 |
| 057-0282-003-0000 | SAFETY LIGHTS ONLY | \$ 0.00 | \$ 2.56 | \$ 2.56 |
| 057-0282-004-0000 | SAFETY LIGHTS ONLY | \$ 0.00 | \$ 2.56 | \$ 2.56 |
| 057-0282-005-0000 | SAFETY LIGHTS ONLY | \$ 0.00 | \$ 2.56 | \$ 2.56 |
| 057-0282-006-0000 | SAFETY LIGHTS ONLY | \$ 0.00 | \$ 2.56 | \$ 2.56 |
| 057-0282-007-0000 | SAFETY LIGHTS ONLY | \$ 0.00 | \$ 2.56 | \$ 2.56 |
| 057-0282-008-0000 | SAFETY LIGHTS ONLY | \$ 0.00 | \$ 2.56 | \$ 2.56 |
| 057-0282-009-0000 | SAFETY LIGHTS ONLY | \$ 0.00 | \$ 2.56 | \$ 2.56 |
| 057-0282-010-0000 | SAFETY LIGHTS ONLY | \$ 0.00 | \$ 2.56 | \$ 2.56 |
| 057-0282-011-0000 | SAFETY LIGHTS ONLY | \$ 0.00 | \$ 2.56 | \$ 2.56 |
| 057-0282-012-0000 | SAFETY LIGHTS ONLY | \$ 0.00 | \$ 2.56 | \$ 2.56 |
| 057-0282-013-0000 | SAFETY LIGHTS ONLY | \$ 0.00 | \$ 2.56 | \$ 2.56 |
| 057-0282-014-0000 | SAFETY LIGHTS ONLY | \$ 0.00 | \$ 2.56 | \$ 2.56 |
| 057-0283-001-0000 | SAFETY LIGHTS ONLY | \$ 0.00 | \$ 2.56 | \$ 2.56 |
| 057-0283-002-0000 | SAFETY LIGHTS ONLY | \$ 0.00 | \$ 2.56 | \$ 2.56 |
| 057-0283-003-0000 | SAFETY LIGHTS ONLY | \$ 0.00 | \$ 2.56 | \$ 2.56 |
| 057-0283-004-0000 | SAFETY LIGHTS ONLY | \$ 0.00 | \$ 2.56 | \$ 2.56 |
| 057-0284-001-0000 | SAFETY LIGHTS ONLY | \$ 0.00 | \$ 2.56 | \$ 2.56 |
| 057-0284-002-0000 | SAFETY LIGHTS ONLY | \$ 0.00 | \$ 2.56 | \$ 2.56 |
| 057-0284-003-0000 | SAFETY LIGHTS ONLY | \$ 0.00 | \$ 2.56 | \$ 2.56 |
| 057-0284-004-0000 | SAFETY LIGHTS ONLY | \$ 0.00 | \$ 2.56 | \$ 2.56 |

**City of Rancho Cordova
Lighting District No. 2012-1
Fiscal Year 2022-23 Assessment Roll**

| APN | District Classification | Street Light Charge | Safety Light Charge | Total Assessment |
|-------------------|----------------------------|------------------------|------------------------|---------------------|
| 057-0285-001-0000 | SAFETY LIGHTS ONLY | \$ 0.00 | \$ 2.56 | \$ 2.56 |
| 057-0285-002-0000 | SAFETY LIGHTS ONLY | \$ 0.00 | \$ 2.56 | \$ 2.56 |
| 057-0285-003-0000 | SAFETY LIGHTS ONLY | \$ 0.00 | \$ 2.56 | \$ 2.56 |
| 057-0285-004-0000 | SAFETY LIGHTS ONLY | \$ 0.00 | \$ 2.56 | \$ 2.56 |
| 057-0285-005-0000 | SAFETY LIGHTS ONLY | \$ 0.00 | \$ 2.56 | \$ 2.56 |
| 057-0285-006-0000 | SAFETY LIGHTS ONLY | \$ 0.00 | \$ 2.56 | \$ 2.56 |
| 057-0285-007-0000 | SAFETY LIGHTS ONLY | \$ 0.00 | \$ 2.56 | \$ 2.56 |
| 057-0285-008-0000 | SAFETY LIGHTS ONLY | \$ 0.00 | \$ 2.56 | \$ 2.56 |
| 057-0285-013-0000 | SAFETY LIGHTS ONLY | \$ 0.00 | \$ 2.56 | \$ 2.56 |
| 057-0285-014-0000 | SAFETY LIGHTS ONLY | \$ 0.00 | \$ 2.56 | \$ 2.56 |
| 057-0285-015-0000 | SAFETY LIGHTS ONLY | \$ 0.00 | \$ 2.56 | \$ 2.56 |
| 057-0285-016-0000 | SAFETY LIGHTS ONLY | \$ 0.00 | \$ 2.56 | \$ 2.56 |
| 057-0285-017-0000 | SAFETY LIGHTS ONLY | \$ 0.00 | \$ 2.56 | \$ 2.56 |
| 057-0285-018-0000 | SAFETY LIGHTS ONLY | \$ 0.00 | \$ 2.56 | \$ 2.56 |
| 057-0285-024-0000 | SAFETY LIGHTS ONLY | \$ 0.00 | \$ 2.56 | \$ 2.56 |
| 057-0285-025-0000 | SAFETY LIGHTS ONLY | \$ 0.00 | \$ 2.56 | \$ 2.56 |
| 057-0285-026-0000 | SAFETY LIGHTS ONLY | \$ 0.00 | \$ 2.56 | \$ 2.56 |
| 057-0285-027-0000 | SAFETY LIGHTS ONLY | \$ 0.00 | \$ 2.56 | \$ 2.56 |
| 057-0285-028-0000 | SAFETY LIGHTS ONLY | \$ 0.00 | \$ 2.56 | \$ 2.56 |
| 057-0285-029-0000 | SAFETY LIGHTS ONLY | \$ 0.00 | \$ 2.56 | \$ 2.56 |
| 057-0285-030-0000 | SAFETY LIGHTS ONLY | \$ 0.00 | \$ 2.56 | \$ 2.56 |
| 057-0285-031-0000 | SAFETY LIGHTS ONLY | \$ 0.00 | \$ 2.56 | \$ 2.56 |
| 057-0285-032-0000 | SAFETY LIGHTS ONLY | \$ 0.00 | \$ 2.56 | \$ 2.56 |
| 057-0285-033-0000 | SAFETY LIGHTS ONLY | \$ 0.00 | \$ 2.56 | \$ 2.56 |
| 057-0285-035-0000 | SAFETY LIGHTS ONLY | \$ 0.00 | \$ 2.56 | \$ 2.56 |
| 057-0285-036-0000 | SAFETY LIGHTS ONLY | \$ 0.00 | \$ 2.56 | \$ 2.56 |
| 057-0285-037-0000 | SAFETY LIGHTS ONLY | \$ 0.00 | \$ 2.56 | \$ 2.56 |
| 057-0286-001-0000 | SAFETY LIGHTS ONLY | \$ 0.00 | \$ 2.56 | \$ 2.56 |
| 057-0286-002-0000 | SAFETY LIGHTS ONLY | \$ 0.00 | \$ 2.56 | \$ 2.56 |
| 057-0286-003-0000 | SAFETY LIGHTS ONLY | \$ 0.00 | \$ 2.56 | \$ 2.56 |
| 057-0286-004-0000 | SAFETY LIGHTS ONLY | \$ 0.00 | \$ 2.56 | \$ 2.56 |
| 057-0286-005-0000 | SAFETY LIGHTS ONLY | \$ 0.00 | \$ 2.56 | \$ 2.56 |
| 057-0286-006-0000 | SAFETY LIGHTS ONLY | \$ 0.00 | \$ 2.56 | \$ 2.56 |
| 057-0286-007-0000 | SAFETY LIGHTS ONLY | \$ 0.00 | \$ 2.56 | \$ 2.56 |
| 057-0286-008-0000 | SAFETY LIGHTS ONLY | \$ 0.00 | \$ 2.56 | \$ 2.56 |
| 057-0291-007-0000 | SAFETY LIGHTS ONLY | \$ 0.00 | \$ 2.56 | \$ 2.56 |
| 057-0291-008-0000 | SAFETY LIGHTS ONLY | \$ 0.00 | \$ 2.56 | \$ 2.56 |
| 057-0291-009-0000 | SAFETY LIGHTS ONLY | \$ 0.00 | \$ 2.56 | \$ 2.56 |
| 057-0291-010-0000 | SAFETY LIGHTS ONLY | \$ 0.00 | \$ 2.56 | \$ 2.56 |
| 057-0291-011-0000 | SAFETY LIGHTS ONLY | \$ 0.00 | \$ 2.56 | \$ 2.56 |
| 057-0291-012-0000 | SAFETY LIGHTS ONLY | \$ 0.00 | \$ 2.56 | \$ 2.56 |
| 057-0291-013-0000 | NONRES | \$ 48.11 | \$ 2.56 | \$ 50.66 |
| 057-0292-002-0000 | SAFETY LIGHTS ONLY | \$ 0.00 | \$ 2.56 | \$ 2.56 |
| 057-0292-003-0000 | SAFETY LIGHTS ONLY | \$ 0.00 | \$ 2.56 | \$ 2.56 |

**City of Rancho Cordova
Lighting District No. 2012-1
Fiscal Year 2022-23 Assessment Roll**

| APN | District Classification | Street Light Charge | Safety Light Charge | Total Assessment |
|-------------------|--------------------------------|----------------------------|----------------------------|-------------------------|
| 057-0292-004-0000 | SAFETY LIGHTS ONLY | \$ 0.00 | \$ 2.56 | \$ 2.56 |
| 057-0292-005-0000 | SAFETY LIGHTS ONLY | \$ 0.00 | \$ 2.56 | \$ 2.56 |
| 057-0292-006-0000 | SAFETY LIGHTS ONLY | \$ 0.00 | \$ 2.56 | \$ 2.56 |
| 057-0292-007-0000 | NONRES | \$ 64.23 | \$ 2.56 | \$ 66.78 |
| 057-0292-010-0000 | NONRES | \$ 15.11 | \$ 2.56 | \$ 17.66 |
| 057-0292-011-0000 | NONRES | \$ 41.31 | \$ 2.56 | \$ 43.86 |
| 057-0292-016-0000 | SAFETY LIGHTS ONLY | \$ 0.00 | \$ 2.56 | \$ 2.56 |
| 057-0292-017-0000 | NONRES | \$ 15.37 | \$ 2.56 | \$ 17.92 |
| 057-0292-018-0000 | NONRES | \$ 16.37 | \$ 2.56 | \$ 18.92 |
| 057-0292-019-0000 | SAFETY LIGHTS ONLY | \$ 0.00 | \$ 2.56 | \$ 2.56 |
| 057-0293-001-0000 | NONRES | \$ 71.79 | \$ 2.56 | \$ 74.34 |
| 057-0293-004-0000 | NONRES | \$ 31.74 | \$ 2.56 | \$ 34.30 |
| 057-0293-005-0000 | NONRES | \$ 31.49 | \$ 2.56 | \$ 34.04 |
| 057-0293-006-0000 | SAFETY LIGHTS ONLY | \$ 0.00 | \$ 2.56 | \$ 2.56 |
| 057-0293-007-0000 | NONRES | \$ 27.46 | \$ 2.56 | \$ 30.02 |
| 057-0294-004-0000 | SAFETY LIGHTS ONLY | \$ 0.00 | \$ 2.56 | \$ 2.56 |
| 057-0294-006-0000 | NONRES | \$ 80.10 | \$ 2.56 | \$ 82.66 |
| 057-0294-007-0000 | NONRES | \$ 210.84 | \$ 2.56 | \$ 213.40 |
| 057-0301-001-0000 | SAFETY LIGHTS ONLY | \$ 0.00 | \$ 2.56 | \$ 2.56 |
| 057-0301-002-0000 | SAFETY LIGHTS ONLY | \$ 0.00 | \$ 2.56 | \$ 2.56 |
| 057-0301-003-0000 | SAFETY LIGHTS ONLY | \$ 0.00 | \$ 2.56 | \$ 2.56 |
| 057-0301-004-0000 | SAFETY LIGHTS ONLY | \$ 0.00 | \$ 2.56 | \$ 2.56 |
| 057-0301-005-0000 | SAFETY LIGHTS ONLY | \$ 0.00 | \$ 2.56 | \$ 2.56 |
| 057-0301-006-0000 | SAFETY LIGHTS ONLY | \$ 0.00 | \$ 2.56 | \$ 2.56 |
| 057-0301-007-0000 | SAFETY LIGHTS ONLY | \$ 0.00 | \$ 2.56 | \$ 2.56 |
| 057-0301-008-0000 | SAFETY LIGHTS ONLY | \$ 0.00 | \$ 2.56 | \$ 2.56 |
| 057-0302-001-0000 | SAFETY LIGHTS ONLY | \$ 0.00 | \$ 2.56 | \$ 2.56 |
| 057-0302-002-0000 | SAFETY LIGHTS ONLY | \$ 0.00 | \$ 2.56 | \$ 2.56 |
| 057-0302-003-0000 | SAFETY LIGHTS ONLY | \$ 0.00 | \$ 2.56 | \$ 2.56 |
| 057-0302-004-0000 | SAFETY LIGHTS ONLY | \$ 0.00 | \$ 2.56 | \$ 2.56 |
| 057-0302-005-0000 | SAFETY LIGHTS ONLY | \$ 0.00 | \$ 2.56 | \$ 2.56 |
| 057-0302-006-0000 | SAFETY LIGHTS ONLY | \$ 0.00 | \$ 2.56 | \$ 2.56 |
| 057-0302-007-0000 | SAFETY LIGHTS ONLY | \$ 0.00 | \$ 2.56 | \$ 2.56 |
| 057-0302-008-0000 | SAFETY LIGHTS ONLY | \$ 0.00 | \$ 2.56 | \$ 2.56 |
| 057-0302-009-0000 | SAFETY LIGHTS ONLY | \$ 0.00 | \$ 2.56 | \$ 2.56 |
| 057-0302-010-0000 | SAFETY LIGHTS ONLY | \$ 0.00 | \$ 2.56 | \$ 2.56 |
| 057-0303-001-0000 | SAFETY LIGHTS ONLY | \$ 0.00 | \$ 2.56 | \$ 2.56 |
| 057-0303-002-0000 | SAFETY LIGHTS ONLY | \$ 0.00 | \$ 2.56 | \$ 2.56 |
| 057-0303-003-0000 | SAFETY LIGHTS ONLY | \$ 0.00 | \$ 2.56 | \$ 2.56 |
| 057-0303-004-0000 | SAFETY LIGHTS ONLY | \$ 0.00 | \$ 2.56 | \$ 2.56 |
| 057-0303-005-0000 | SAFETY LIGHTS ONLY | \$ 0.00 | \$ 2.56 | \$ 2.56 |
| 057-0303-006-0000 | SAFETY LIGHTS ONLY | \$ 0.00 | \$ 2.56 | \$ 2.56 |
| 057-0303-007-0000 | SAFETY LIGHTS ONLY | \$ 0.00 | \$ 2.56 | \$ 2.56 |
| 057-0303-008-0000 | SAFETY LIGHTS ONLY | \$ 0.00 | \$ 2.56 | \$ 2.56 |

**City of Rancho Cordova
Lighting District No. 2012-1
Fiscal Year 2022-23 Assessment Roll**

| APN | District Classification | Street Light Charge | Safety Light Charge | Total Assessment |
|-------------------|----------------------------|------------------------|------------------------|---------------------|
| 057-0303-009-0000 | SAFETY LIGHTS ONLY | \$ 0.00 | \$ 2.56 | \$ 2.56 |
| 057-0303-010-0000 | SAFETY LIGHTS ONLY | \$ 0.00 | \$ 2.56 | \$ 2.56 |
| 057-0303-011-0000 | SAFETY LIGHTS ONLY | \$ 0.00 | \$ 2.56 | \$ 2.56 |
| 057-0303-012-0000 | SAFETY LIGHTS ONLY | \$ 0.00 | \$ 2.56 | \$ 2.56 |
| 057-0303-013-0000 | SAFETY LIGHTS ONLY | \$ 0.00 | \$ 2.56 | \$ 2.56 |
| 057-0303-014-0000 | SAFETY LIGHTS ONLY | \$ 0.00 | \$ 2.56 | \$ 2.56 |
| 057-0303-015-0000 | SAFETY LIGHTS ONLY | \$ 0.00 | \$ 2.56 | \$ 2.56 |
| 057-0303-016-0000 | SAFETY LIGHTS ONLY | \$ 0.00 | \$ 2.56 | \$ 2.56 |
| 057-0304-003-0000 | SAFETY LIGHTS ONLY | \$ 0.00 | \$ 2.56 | \$ 2.56 |
| 057-0304-004-0000 | SAFETY LIGHTS ONLY | \$ 0.00 | \$ 2.56 | \$ 2.56 |
| 057-0304-005-0000 | SAFETY LIGHTS ONLY | \$ 0.00 | \$ 2.56 | \$ 2.56 |
| 057-0304-006-0000 | SAFETY LIGHTS ONLY | \$ 0.00 | \$ 2.56 | \$ 2.56 |
| 057-0304-007-0000 | SAFETY LIGHTS ONLY | \$ 0.00 | \$ 2.56 | \$ 2.56 |
| 057-0304-010-0000 | SAFETY LIGHTS ONLY | \$ 0.00 | \$ 2.56 | \$ 2.56 |
| 057-0304-011-0000 | SAFETY LIGHTS ONLY | \$ 0.00 | \$ 2.56 | \$ 2.56 |
| 057-0304-012-0000 | SAFETY LIGHTS ONLY | \$ 0.00 | \$ 2.56 | \$ 2.56 |
| 057-0304-013-0000 | SAFETY LIGHTS ONLY | \$ 0.00 | \$ 2.56 | \$ 2.56 |
| 057-0304-014-0000 | SAFETY LIGHTS ONLY | \$ 0.00 | \$ 2.56 | \$ 2.56 |
| 057-0311-001-0000 | SAFETY LIGHTS ONLY | \$ 0.00 | \$ 2.56 | \$ 2.56 |
| 057-0311-002-0000 | SAFETY LIGHTS ONLY | \$ 0.00 | \$ 2.56 | \$ 2.56 |
| 057-0311-003-0000 | SAFETY LIGHTS ONLY | \$ 0.00 | \$ 2.56 | \$ 2.56 |
| 057-0311-004-0000 | SAFETY LIGHTS ONLY | \$ 0.00 | \$ 2.56 | \$ 2.56 |
| 057-0311-005-0000 | SAFETY LIGHTS ONLY | \$ 0.00 | \$ 2.56 | \$ 2.56 |
| 057-0311-006-0000 | SAFETY LIGHTS ONLY | \$ 0.00 | \$ 2.56 | \$ 2.56 |
| 057-0311-007-0000 | SAFETY LIGHTS ONLY | \$ 0.00 | \$ 2.56 | \$ 2.56 |
| 057-0311-008-0000 | SAFETY LIGHTS ONLY | \$ 0.00 | \$ 2.56 | \$ 2.56 |
| 057-0311-009-0000 | SAFETY LIGHTS ONLY | \$ 0.00 | \$ 2.56 | \$ 2.56 |
| 057-0311-010-0000 | SAFETY LIGHTS ONLY | \$ 0.00 | \$ 2.56 | \$ 2.56 |
| 057-0311-011-0000 | SAFETY LIGHTS ONLY | \$ 0.00 | \$ 2.56 | \$ 2.56 |
| 057-0311-012-0000 | SAFETY LIGHTS ONLY | \$ 0.00 | \$ 2.56 | \$ 2.56 |
| 057-0311-013-0000 | SAFETY LIGHTS ONLY | \$ 0.00 | \$ 2.56 | \$ 2.56 |
| 057-0311-014-0000 | SAFETY LIGHTS ONLY | \$ 0.00 | \$ 2.56 | \$ 2.56 |
| 057-0311-015-0000 | SAFETY LIGHTS ONLY | \$ 0.00 | \$ 2.56 | \$ 2.56 |
| 057-0311-016-0000 | SAFETY LIGHTS ONLY | \$ 0.00 | \$ 2.56 | \$ 2.56 |
| 057-0311-017-0000 | SAFETY LIGHTS ONLY | \$ 0.00 | \$ 2.56 | \$ 2.56 |
| 057-0311-018-0000 | SAFETY LIGHTS ONLY | \$ 0.00 | \$ 2.56 | \$ 2.56 |
| 057-0312-001-0000 | SAFETY LIGHTS ONLY | \$ 0.00 | \$ 2.56 | \$ 2.56 |
| 057-0312-002-0000 | SAFETY LIGHTS ONLY | \$ 0.00 | \$ 2.56 | \$ 2.56 |
| 057-0312-003-0000 | SAFETY LIGHTS ONLY | \$ 0.00 | \$ 2.56 | \$ 2.56 |
| 057-0312-004-0000 | SAFETY LIGHTS ONLY | \$ 0.00 | \$ 2.56 | \$ 2.56 |
| 057-0312-005-0000 | SAFETY LIGHTS ONLY | \$ 0.00 | \$ 2.56 | \$ 2.56 |
| 057-0312-006-0000 | SAFETY LIGHTS ONLY | \$ 0.00 | \$ 2.56 | \$ 2.56 |
| 057-0312-007-0000 | SAFETY LIGHTS ONLY | \$ 0.00 | \$ 2.56 | \$ 2.56 |
| 057-0312-008-0000 | SAFETY LIGHTS ONLY | \$ 0.00 | \$ 2.56 | \$ 2.56 |

**City of Rancho Cordova
Lighting District No. 2012-1
Fiscal Year 2022-23 Assessment Roll**

| APN | District Classification | Street Light Charge | Safety Light Charge | Total Assessment |
|-------------------|----------------------------|------------------------|------------------------|---------------------|
| 057-0312-009-0000 | SAFETY LIGHTS ONLY | \$ 0.00 | \$ 2.56 | \$ 2.56 |
| 057-0312-010-0000 | SAFETY LIGHTS ONLY | \$ 0.00 | \$ 2.56 | \$ 2.56 |
| 057-0312-011-0000 | SAFETY LIGHTS ONLY | \$ 0.00 | \$ 2.56 | \$ 2.56 |
| 057-0312-012-0000 | SAFETY LIGHTS ONLY | \$ 0.00 | \$ 2.56 | \$ 2.56 |
| 057-0312-013-0000 | SAFETY LIGHTS ONLY | \$ 0.00 | \$ 2.56 | \$ 2.56 |
| 057-0313-001-0000 | SAFETY LIGHTS ONLY | \$ 0.00 | \$ 2.56 | \$ 2.56 |
| 057-0313-002-0000 | SAFETY LIGHTS ONLY | \$ 0.00 | \$ 2.56 | \$ 2.56 |
| 057-0313-003-0000 | SAFETY LIGHTS ONLY | \$ 0.00 | \$ 2.56 | \$ 2.56 |
| 057-0313-004-0000 | SAFETY LIGHTS ONLY | \$ 0.00 | \$ 2.56 | \$ 2.56 |
| 057-0313-005-0000 | SAFETY LIGHTS ONLY | \$ 0.00 | \$ 2.56 | \$ 2.56 |
| 057-0313-006-0000 | SAFETY LIGHTS ONLY | \$ 0.00 | \$ 2.56 | \$ 2.56 |
| 057-0313-007-0000 | SAFETY LIGHTS ONLY | \$ 0.00 | \$ 2.56 | \$ 2.56 |
| 057-0313-008-0000 | SAFETY LIGHTS ONLY | \$ 0.00 | \$ 2.56 | \$ 2.56 |
| 057-0313-009-0000 | SAFETY LIGHTS ONLY | \$ 0.00 | \$ 2.56 | \$ 2.56 |
| 057-0314-001-0000 | SAFETY LIGHTS ONLY | \$ 0.00 | \$ 2.56 | \$ 2.56 |
| 057-0314-002-0000 | SAFETY LIGHTS ONLY | \$ 0.00 | \$ 2.56 | \$ 2.56 |
| 057-0314-003-0000 | SAFETY LIGHTS ONLY | \$ 0.00 | \$ 2.56 | \$ 2.56 |
| 057-0314-004-0000 | SAFETY LIGHTS ONLY | \$ 0.00 | \$ 2.56 | \$ 2.56 |
| 057-0314-005-0000 | SAFETY LIGHTS ONLY | \$ 0.00 | \$ 2.56 | \$ 2.56 |
| 057-0314-006-0000 | SAFETY LIGHTS ONLY | \$ 0.00 | \$ 2.56 | \$ 2.56 |
| 057-0314-007-0000 | SAFETY LIGHTS ONLY | \$ 0.00 | \$ 2.56 | \$ 2.56 |
| 057-0314-008-0000 | SAFETY LIGHTS ONLY | \$ 0.00 | \$ 2.56 | \$ 2.56 |
| 057-0314-009-0000 | SAFETY LIGHTS ONLY | \$ 0.00 | \$ 2.56 | \$ 2.56 |
| 057-0314-010-0000 | SAFETY LIGHTS ONLY | \$ 0.00 | \$ 2.56 | \$ 2.56 |
| 057-0314-013-0000 | SAFETY LIGHTS ONLY | \$ 0.00 | \$ 2.56 | \$ 2.56 |
| 057-0314-014-0000 | SAFETY LIGHTS ONLY | \$ 0.00 | \$ 2.56 | \$ 2.56 |
| 057-0314-015-0000 | SAFETY LIGHTS ONLY | \$ 0.00 | \$ 2.56 | \$ 2.56 |
| 057-0314-016-0000 | SAFETY LIGHTS ONLY | \$ 0.00 | \$ 2.56 | \$ 2.56 |
| 057-0314-017-0000 | SAFETY LIGHTS ONLY | \$ 0.00 | \$ 2.56 | \$ 2.56 |
| 057-0314-018-0000 | SAFETY LIGHTS ONLY | \$ 0.00 | \$ 2.56 | \$ 2.56 |
| 057-0314-019-0000 | SAFETY LIGHTS ONLY | \$ 0.00 | \$ 2.56 | \$ 2.56 |
| 057-0314-021-0000 | SAFETY LIGHTS ONLY | \$ 0.00 | \$ 2.56 | \$ 2.56 |
| 057-0315-001-0000 | SAFETY LIGHTS ONLY | \$ 0.00 | \$ 2.56 | \$ 2.56 |
| 057-0315-002-0000 | SAFETY LIGHTS ONLY | \$ 0.00 | \$ 2.56 | \$ 2.56 |
| 057-0315-003-0000 | SAFETY LIGHTS ONLY | \$ 0.00 | \$ 2.56 | \$ 2.56 |
| 057-0315-004-0000 | SAFETY LIGHTS ONLY | \$ 0.00 | \$ 2.56 | \$ 2.56 |
| 057-0315-005-0000 | SAFETY LIGHTS ONLY | \$ 0.00 | \$ 2.56 | \$ 2.56 |
| 057-0315-006-0000 | SAFETY LIGHTS ONLY | \$ 0.00 | \$ 2.56 | \$ 2.56 |
| 057-0315-007-0000 | SAFETY LIGHTS ONLY | \$ 0.00 | \$ 2.56 | \$ 2.56 |
| 057-0315-008-0000 | SAFETY LIGHTS ONLY | \$ 0.00 | \$ 2.56 | \$ 2.56 |
| 057-0315-009-0000 | SAFETY LIGHTS ONLY | \$ 0.00 | \$ 2.56 | \$ 2.56 |
| 057-0315-010-0000 | SAFETY LIGHTS ONLY | \$ 0.00 | \$ 2.56 | \$ 2.56 |
| 057-0315-011-0000 | SAFETY LIGHTS ONLY | \$ 0.00 | \$ 2.56 | \$ 2.56 |
| 057-0315-012-0000 | SAFETY LIGHTS ONLY | \$ 0.00 | \$ 2.56 | \$ 2.56 |

**City of Rancho Cordova
Lighting District No. 2012-1
Fiscal Year 2022-23 Assessment Roll**

| APN | District Classification | Street Light Charge | Safety Light Charge | Total Assessment |
|-------------------|----------------------------|------------------------|------------------------|---------------------|
| 057-0315-013-0000 | SAFETY LIGHTS ONLY | \$ 0.00 | \$ 2.56 | \$ 2.56 |
| 057-0315-014-0000 | SAFETY LIGHTS ONLY | \$ 0.00 | \$ 2.56 | \$ 2.56 |
| 057-0315-015-0000 | SAFETY LIGHTS ONLY | \$ 0.00 | \$ 2.56 | \$ 2.56 |
| 057-0316-001-0000 | SAFETY LIGHTS ONLY | \$ 0.00 | \$ 2.56 | \$ 2.56 |
| 057-0316-002-0000 | SAFETY LIGHTS ONLY | \$ 0.00 | \$ 2.56 | \$ 2.56 |
| 057-0316-003-0000 | SAFETY LIGHTS ONLY | \$ 0.00 | \$ 2.56 | \$ 2.56 |
| 057-0316-004-0000 | SAFETY LIGHTS ONLY | \$ 0.00 | \$ 2.56 | \$ 2.56 |
| 057-0316-005-0000 | SAFETY LIGHTS ONLY | \$ 0.00 | \$ 2.56 | \$ 2.56 |
| 057-0316-006-0000 | SAFETY LIGHTS ONLY | \$ 0.00 | \$ 2.56 | \$ 2.56 |
| 057-0321-001-0000 | SAFETY LIGHTS ONLY | \$ 0.00 | \$ 2.56 | \$ 2.56 |
| 057-0322-002-0000 | SAFETY LIGHTS ONLY | \$ 0.00 | \$ 2.56 | \$ 2.56 |
| 057-0322-005-0000 | SAFETY LIGHTS ONLY | \$ 0.00 | \$ 2.56 | \$ 2.56 |
| 057-0322-006-0000 | SAFETY LIGHTS ONLY | \$ 0.00 | \$ 2.56 | \$ 2.56 |
| 057-0322-007-0000 | SAFETY LIGHTS ONLY | \$ 0.00 | \$ 2.56 | \$ 2.56 |
| 057-0322-008-0000 | SAFETY LIGHTS ONLY | \$ 0.00 | \$ 2.56 | \$ 2.56 |
| 057-0322-009-0000 | SAFETY LIGHTS ONLY | \$ 0.00 | \$ 2.56 | \$ 2.56 |
| 057-0322-010-0000 | SAFETY LIGHTS ONLY | \$ 0.00 | \$ 2.56 | \$ 2.56 |
| 057-0322-011-0000 | SAFETY LIGHTS ONLY | \$ 0.00 | \$ 2.56 | \$ 2.56 |
| 057-0323-001-0000 | SAFETY LIGHTS ONLY | \$ 0.00 | \$ 2.56 | \$ 2.56 |
| 057-0323-006-0000 | SAFETY LIGHTS ONLY | \$ 0.00 | \$ 2.56 | \$ 2.56 |
| 057-0323-007-0000 | SAFETY LIGHTS ONLY | \$ 0.00 | \$ 2.56 | \$ 2.56 |
| 058-0018-001-0000 | NONRES | \$ 185.40 | \$ 2.56 | \$ 187.96 |
| 058-0018-003-0000 | RESIDENTIAL | \$ 15.32 | \$ 2.56 | \$ 17.88 |
| 058-0018-004-0000 | RESIDENTIAL | \$ 15.32 | \$ 2.56 | \$ 17.88 |
| 058-0018-005-0000 | RESIDENTIAL | \$ 15.32 | \$ 2.56 | \$ 17.88 |
| 058-0018-006-0000 | RESIDENTIAL | \$ 15.32 | \$ 2.56 | \$ 17.88 |
| 058-0018-007-0000 | SAFETY LIGHTS ONLY | \$ 0.00 | \$ 2.56 | \$ 2.56 |
| 058-0018-008-0000 | SAFETY LIGHTS ONLY | \$ 0.00 | \$ 2.56 | \$ 2.56 |
| 058-0018-009-0000 | NONRES | \$ 19.65 | \$ 2.56 | \$ 22.20 |
| 058-0018-010-0000 | SAFETY LIGHTS ONLY | \$ 0.00 | \$ 2.56 | \$ 2.56 |
| 058-0021-001-0000 | SAFETY LIGHTS ONLY | \$ 0.00 | \$ 2.56 | \$ 2.56 |
| 058-0021-002-0000 | SAFETY LIGHTS ONLY | \$ 0.00 | \$ 2.56 | \$ 2.56 |
| 058-0021-003-0000 | SAFETY LIGHTS ONLY | \$ 0.00 | \$ 2.56 | \$ 2.56 |
| 058-0021-004-0000 | SAFETY LIGHTS ONLY | \$ 0.00 | \$ 2.56 | \$ 2.56 |
| 058-0021-005-0000 | SAFETY LIGHTS ONLY | \$ 0.00 | \$ 2.56 | \$ 2.56 |
| 058-0021-006-0000 | SAFETY LIGHTS ONLY | \$ 0.00 | \$ 2.56 | \$ 2.56 |
| 058-0021-007-0000 | SAFETY LIGHTS ONLY | \$ 0.00 | \$ 2.56 | \$ 2.56 |
| 058-0021-008-0000 | SAFETY LIGHTS ONLY | \$ 0.00 | \$ 2.56 | \$ 2.56 |
| 058-0021-009-0000 | SAFETY LIGHTS ONLY | \$ 0.00 | \$ 2.56 | \$ 2.56 |
| 058-0021-010-0000 | SAFETY LIGHTS ONLY | \$ 0.00 | \$ 2.56 | \$ 2.56 |
| 058-0021-011-0000 | RESIDENTIAL | \$ 15.32 | \$ 2.56 | \$ 17.88 |
| 058-0021-012-0000 | SAFETY LIGHTS ONLY | \$ 0.00 | \$ 2.56 | \$ 2.56 |
| 058-0021-013-0000 | SAFETY LIGHTS ONLY | \$ 0.00 | \$ 2.56 | \$ 2.56 |
| 058-0022-001-0000 | SAFETY LIGHTS ONLY | \$ 0.00 | \$ 2.56 | \$ 2.56 |

**City of Rancho Cordova
Lighting District No. 2012-1
Fiscal Year 2022-23 Assessment Roll**

| APN | District Classification | Street Light Charge | Safety Light Charge | Total Assessment |
|-------------------|----------------------------|------------------------|------------------------|---------------------|
| 058-0022-002-0000 | SAFETY LIGHTS ONLY | \$ 0.00 | \$ 2.56 | \$ 2.56 |
| 058-0022-003-0000 | SAFETY LIGHTS ONLY | \$ 0.00 | \$ 2.56 | \$ 2.56 |
| 058-0022-004-0000 | SAFETY LIGHTS ONLY | \$ 0.00 | \$ 2.56 | \$ 2.56 |
| 058-0022-005-0000 | SAFETY LIGHTS ONLY | \$ 0.00 | \$ 2.56 | \$ 2.56 |
| 058-0022-006-0000 | SAFETY LIGHTS ONLY | \$ 0.00 | \$ 2.56 | \$ 2.56 |
| 058-0023-001-0000 | SAFETY LIGHTS ONLY | \$ 0.00 | \$ 2.56 | \$ 2.56 |
| 058-0023-002-0000 | SAFETY LIGHTS ONLY | \$ 0.00 | \$ 2.56 | \$ 2.56 |
| 058-0023-003-0000 | SAFETY LIGHTS ONLY | \$ 0.00 | \$ 2.56 | \$ 2.56 |
| 058-0023-004-0000 | SAFETY LIGHTS ONLY | \$ 0.00 | \$ 2.56 | \$ 2.56 |
| 058-0023-005-0000 | SAFETY LIGHTS ONLY | \$ 0.00 | \$ 2.56 | \$ 2.56 |
| 058-0023-006-0000 | SAFETY LIGHTS ONLY | \$ 0.00 | \$ 2.56 | \$ 2.56 |
| 058-0023-007-0000 | SAFETY LIGHTS ONLY | \$ 0.00 | \$ 2.56 | \$ 2.56 |
| 058-0023-008-0000 | SAFETY LIGHTS ONLY | \$ 0.00 | \$ 2.56 | \$ 2.56 |
| 058-0023-009-0000 | SAFETY LIGHTS ONLY | \$ 0.00 | \$ 2.56 | \$ 2.56 |
| 058-0023-010-0000 | SAFETY LIGHTS ONLY | \$ 0.00 | \$ 2.56 | \$ 2.56 |
| 058-0023-011-0000 | SAFETY LIGHTS ONLY | \$ 0.00 | \$ 2.56 | \$ 2.56 |
| 058-0023-012-0000 | SAFETY LIGHTS ONLY | \$ 0.00 | \$ 2.56 | \$ 2.56 |
| 058-0023-013-0000 | SAFETY LIGHTS ONLY | \$ 0.00 | \$ 2.56 | \$ 2.56 |
| 058-0024-001-0000 | SAFETY LIGHTS ONLY | \$ 0.00 | \$ 2.56 | \$ 2.56 |
| 058-0024-002-0000 | SAFETY LIGHTS ONLY | \$ 0.00 | \$ 2.56 | \$ 2.56 |
| 058-0024-003-0000 | SAFETY LIGHTS ONLY | \$ 0.00 | \$ 2.56 | \$ 2.56 |
| 058-0024-004-0000 | SAFETY LIGHTS ONLY | \$ 0.00 | \$ 2.56 | \$ 2.56 |
| 058-0024-005-0000 | SAFETY LIGHTS ONLY | \$ 0.00 | \$ 2.56 | \$ 2.56 |
| 058-0024-006-0000 | SAFETY LIGHTS ONLY | \$ 0.00 | \$ 2.56 | \$ 2.56 |
| 058-0024-007-0000 | SAFETY LIGHTS ONLY | \$ 0.00 | \$ 2.56 | \$ 2.56 |
| 058-0024-008-0000 | SAFETY LIGHTS ONLY | \$ 0.00 | \$ 2.56 | \$ 2.56 |
| 058-0024-009-0000 | SAFETY LIGHTS ONLY | \$ 0.00 | \$ 2.56 | \$ 2.56 |
| 058-0024-010-0000 | SAFETY LIGHTS ONLY | \$ 0.00 | \$ 2.56 | \$ 2.56 |
| 058-0024-011-0000 | SAFETY LIGHTS ONLY | \$ 0.00 | \$ 2.56 | \$ 2.56 |
| 058-0024-012-0000 | SAFETY LIGHTS ONLY | \$ 0.00 | \$ 2.56 | \$ 2.56 |
| 058-0024-013-0000 | SAFETY LIGHTS ONLY | \$ 0.00 | \$ 2.56 | \$ 2.56 |
| 058-0024-014-0000 | SAFETY LIGHTS ONLY | \$ 0.00 | \$ 2.56 | \$ 2.56 |
| 058-0024-015-0000 | SAFETY LIGHTS ONLY | \$ 0.00 | \$ 2.56 | \$ 2.56 |
| 058-0031-001-0000 | SAFETY LIGHTS ONLY | \$ 0.00 | \$ 2.56 | \$ 2.56 |
| 058-0031-002-0000 | SAFETY LIGHTS ONLY | \$ 0.00 | \$ 2.56 | \$ 2.56 |
| 058-0031-003-0000 | SAFETY LIGHTS ONLY | \$ 0.00 | \$ 2.56 | \$ 2.56 |
| 058-0031-004-0000 | SAFETY LIGHTS ONLY | \$ 0.00 | \$ 2.56 | \$ 2.56 |
| 058-0031-005-0000 | SAFETY LIGHTS ONLY | \$ 0.00 | \$ 2.56 | \$ 2.56 |
| 058-0031-006-0000 | SAFETY LIGHTS ONLY | \$ 0.00 | \$ 2.56 | \$ 2.56 |
| 058-0032-001-0000 | SAFETY LIGHTS ONLY | \$ 0.00 | \$ 2.56 | \$ 2.56 |
| 058-0032-002-0000 | SAFETY LIGHTS ONLY | \$ 0.00 | \$ 2.56 | \$ 2.56 |
| 058-0032-003-0000 | SAFETY LIGHTS ONLY | \$ 0.00 | \$ 2.56 | \$ 2.56 |
| 058-0032-004-0000 | SAFETY LIGHTS ONLY | \$ 0.00 | \$ 2.56 | \$ 2.56 |
| 058-0032-005-0000 | SAFETY LIGHTS ONLY | \$ 0.00 | \$ 2.56 | \$ 2.56 |

**City of Rancho Cordova
Lighting District No. 2012-1
Fiscal Year 2022-23 Assessment Roll**

| APN | District Classification | Street Light Charge | Safety Light Charge | Total Assessment |
|-------------------|----------------------------|------------------------|------------------------|---------------------|
| 058-0032-006-0000 | SAFETY LIGHTS ONLY | \$ 0.00 | \$ 2.56 | \$ 2.56 |
| 058-0032-007-0000 | SAFETY LIGHTS ONLY | \$ 0.00 | \$ 2.56 | \$ 2.56 |
| 058-0032-008-0000 | SAFETY LIGHTS ONLY | \$ 0.00 | \$ 2.56 | \$ 2.56 |
| 058-0032-009-0000 | SAFETY LIGHTS ONLY | \$ 0.00 | \$ 2.56 | \$ 2.56 |
| 058-0032-010-0000 | SAFETY LIGHTS ONLY | \$ 0.00 | \$ 2.56 | \$ 2.56 |
| 058-0032-011-0000 | SAFETY LIGHTS ONLY | \$ 0.00 | \$ 2.56 | \$ 2.56 |
| 058-0032-012-0000 | SAFETY LIGHTS ONLY | \$ 0.00 | \$ 2.56 | \$ 2.56 |
| 058-0033-001-0000 | SAFETY LIGHTS ONLY | \$ 0.00 | \$ 2.56 | \$ 2.56 |
| 058-0033-002-0000 | SAFETY LIGHTS ONLY | \$ 0.00 | \$ 2.56 | \$ 2.56 |
| 058-0033-003-0000 | SAFETY LIGHTS ONLY | \$ 0.00 | \$ 2.56 | \$ 2.56 |
| 058-0033-004-0000 | SAFETY LIGHTS ONLY | \$ 0.00 | \$ 2.56 | \$ 2.56 |
| 058-0033-005-0000 | SAFETY LIGHTS ONLY | \$ 0.00 | \$ 2.56 | \$ 2.56 |
| 058-0033-006-0000 | SAFETY LIGHTS ONLY | \$ 0.00 | \$ 2.56 | \$ 2.56 |
| 058-0033-007-0000 | SAFETY LIGHTS ONLY | \$ 0.00 | \$ 2.56 | \$ 2.56 |
| 058-0033-008-0000 | SAFETY LIGHTS ONLY | \$ 0.00 | \$ 2.56 | \$ 2.56 |
| 058-0033-009-0000 | SAFETY LIGHTS ONLY | \$ 0.00 | \$ 2.56 | \$ 2.56 |
| 058-0033-010-0000 | SAFETY LIGHTS ONLY | \$ 0.00 | \$ 2.56 | \$ 2.56 |
| 058-0033-011-0000 | SAFETY LIGHTS ONLY | \$ 0.00 | \$ 2.56 | \$ 2.56 |
| 058-0033-012-0000 | SAFETY LIGHTS ONLY | \$ 0.00 | \$ 2.56 | \$ 2.56 |
| 058-0034-005-0000 | SAFETY LIGHTS ONLY | \$ 0.00 | \$ 2.56 | \$ 2.56 |
| 058-0034-006-0000 | SAFETY LIGHTS ONLY | \$ 0.00 | \$ 2.56 | \$ 2.56 |
| 058-0034-007-0000 | SAFETY LIGHTS ONLY | \$ 0.00 | \$ 2.56 | \$ 2.56 |
| 058-0034-008-0000 | NONRES | \$ 243.08 | \$ 2.56 | \$ 245.64 |
| 058-0034-009-0000 | NONRES | \$ 62.98 | \$ 2.56 | \$ 65.54 |
| 058-0041-001-0000 | SAFETY LIGHTS ONLY | \$ 0.00 | \$ 2.56 | \$ 2.56 |
| 058-0041-002-0000 | SAFETY LIGHTS ONLY | \$ 0.00 | \$ 2.56 | \$ 2.56 |
| 058-0041-003-0000 | SAFETY LIGHTS ONLY | \$ 0.00 | \$ 2.56 | \$ 2.56 |
| 058-0041-004-0000 | SAFETY LIGHTS ONLY | \$ 0.00 | \$ 2.56 | \$ 2.56 |
| 058-0041-005-0000 | SAFETY LIGHTS ONLY | \$ 0.00 | \$ 2.56 | \$ 2.56 |
| 058-0041-006-0000 | SAFETY LIGHTS ONLY | \$ 0.00 | \$ 2.56 | \$ 2.56 |
| 058-0041-007-0000 | SAFETY LIGHTS ONLY | \$ 0.00 | \$ 2.56 | \$ 2.56 |
| 058-0041-008-0000 | SAFETY LIGHTS ONLY | \$ 0.00 | \$ 2.56 | \$ 2.56 |
| 058-0041-009-0000 | SAFETY LIGHTS ONLY | \$ 0.00 | \$ 2.56 | \$ 2.56 |
| 058-0041-010-0000 | SAFETY LIGHTS ONLY | \$ 0.00 | \$ 2.56 | \$ 2.56 |
| 058-0041-011-0000 | SAFETY LIGHTS ONLY | \$ 0.00 | \$ 2.56 | \$ 2.56 |
| 058-0041-012-0000 | SAFETY LIGHTS ONLY | \$ 0.00 | \$ 2.56 | \$ 2.56 |
| 058-0041-013-0000 | SAFETY LIGHTS ONLY | \$ 0.00 | \$ 2.56 | \$ 2.56 |
| 058-0041-015-0000 | SAFETY LIGHTS ONLY | \$ 0.00 | \$ 2.56 | \$ 2.56 |
| 058-0042-001-0000 | SAFETY LIGHTS ONLY | \$ 0.00 | \$ 2.56 | \$ 2.56 |
| 058-0042-002-0000 | SAFETY LIGHTS ONLY | \$ 0.00 | \$ 2.56 | \$ 2.56 |
| 058-0042-003-0000 | SAFETY LIGHTS ONLY | \$ 0.00 | \$ 2.56 | \$ 2.56 |
| 058-0042-004-0000 | SAFETY LIGHTS ONLY | \$ 0.00 | \$ 2.56 | \$ 2.56 |
| 058-0042-005-0000 | SAFETY LIGHTS ONLY | \$ 0.00 | \$ 2.56 | \$ 2.56 |
| 058-0042-006-0000 | SAFETY LIGHTS ONLY | \$ 0.00 | \$ 2.56 | \$ 2.56 |

**City of Rancho Cordova
Lighting District No. 2012-1
Fiscal Year 2022-23 Assessment Roll**

| APN | District Classification | Street Light Charge | Safety Light Charge | Total Assessment |
|-------------------|----------------------------|------------------------|------------------------|---------------------|
| 058-0042-007-0000 | SAFETY LIGHTS ONLY | \$ 0.00 | \$ 2.56 | \$ 2.56 |
| 058-0042-008-0000 | SAFETY LIGHTS ONLY | \$ 0.00 | \$ 2.56 | \$ 2.56 |
| 058-0042-009-0000 | SAFETY LIGHTS ONLY | \$ 0.00 | \$ 2.56 | \$ 2.56 |
| 058-0042-010-0000 | SAFETY LIGHTS ONLY | \$ 0.00 | \$ 2.56 | \$ 2.56 |
| 058-0042-011-0000 | SAFETY LIGHTS ONLY | \$ 0.00 | \$ 2.56 | \$ 2.56 |
| 058-0042-012-0000 | SAFETY LIGHTS ONLY | \$ 0.00 | \$ 2.56 | \$ 2.56 |
| 058-0042-013-0000 | SAFETY LIGHTS ONLY | \$ 0.00 | \$ 2.56 | \$ 2.56 |
| 058-0042-014-0000 | SAFETY LIGHTS ONLY | \$ 0.00 | \$ 2.56 | \$ 2.56 |
| 058-0042-015-0000 | SAFETY LIGHTS ONLY | \$ 0.00 | \$ 2.56 | \$ 2.56 |
| 058-0042-016-0000 | SAFETY LIGHTS ONLY | \$ 0.00 | \$ 2.56 | \$ 2.56 |
| 058-0042-017-0000 | SAFETY LIGHTS ONLY | \$ 0.00 | \$ 2.56 | \$ 2.56 |
| 058-0042-018-0000 | SAFETY LIGHTS ONLY | \$ 0.00 | \$ 2.56 | \$ 2.56 |
| 058-0042-019-0000 | SAFETY LIGHTS ONLY | \$ 0.00 | \$ 2.56 | \$ 2.56 |
| 058-0042-020-0000 | SAFETY LIGHTS ONLY | \$ 0.00 | \$ 2.56 | \$ 2.56 |
| 058-0042-021-0000 | SAFETY LIGHTS ONLY | \$ 0.00 | \$ 2.56 | \$ 2.56 |
| 058-0042-022-0000 | SAFETY LIGHTS ONLY | \$ 0.00 | \$ 2.56 | \$ 2.56 |
| 058-0042-023-0000 | SAFETY LIGHTS ONLY | \$ 0.00 | \$ 2.56 | \$ 2.56 |
| 058-0042-024-0000 | SAFETY LIGHTS ONLY | \$ 0.00 | \$ 2.56 | \$ 2.56 |
| 058-0042-025-0000 | SAFETY LIGHTS ONLY | \$ 0.00 | \$ 2.56 | \$ 2.56 |
| 058-0042-026-0000 | SAFETY LIGHTS ONLY | \$ 0.00 | \$ 2.56 | \$ 2.56 |
| 058-0042-027-0000 | SAFETY LIGHTS ONLY | \$ 0.00 | \$ 2.56 | \$ 2.56 |
| 058-0042-028-0000 | SAFETY LIGHTS ONLY | \$ 0.00 | \$ 2.56 | \$ 2.56 |
| 058-0042-029-0000 | SAFETY LIGHTS ONLY | \$ 0.00 | \$ 2.56 | \$ 2.56 |
| 058-0043-001-0000 | SAFETY LIGHTS ONLY | \$ 0.00 | \$ 2.56 | \$ 2.56 |
| 058-0043-002-0000 | SAFETY LIGHTS ONLY | \$ 0.00 | \$ 2.56 | \$ 2.56 |
| 058-0043-003-0000 | SAFETY LIGHTS ONLY | \$ 0.00 | \$ 2.56 | \$ 2.56 |
| 058-0043-004-0000 | SAFETY LIGHTS ONLY | \$ 0.00 | \$ 2.56 | \$ 2.56 |
| 058-0043-005-0000 | SAFETY LIGHTS ONLY | \$ 0.00 | \$ 2.56 | \$ 2.56 |
| 058-0043-006-0000 | SAFETY LIGHTS ONLY | \$ 0.00 | \$ 2.56 | \$ 2.56 |
| 058-0043-007-0000 | SAFETY LIGHTS ONLY | \$ 0.00 | \$ 2.56 | \$ 2.56 |
| 058-0043-008-0000 | SAFETY LIGHTS ONLY | \$ 0.00 | \$ 2.56 | \$ 2.56 |
| 058-0043-009-0000 | SAFETY LIGHTS ONLY | \$ 0.00 | \$ 2.56 | \$ 2.56 |
| 058-0043-010-0000 | SAFETY LIGHTS ONLY | \$ 0.00 | \$ 2.56 | \$ 2.56 |
| 058-0043-011-0000 | SAFETY LIGHTS ONLY | \$ 0.00 | \$ 2.56 | \$ 2.56 |
| 058-0043-012-0000 | SAFETY LIGHTS ONLY | \$ 0.00 | \$ 2.56 | \$ 2.56 |
| 058-0043-013-0000 | SAFETY LIGHTS ONLY | \$ 0.00 | \$ 2.56 | \$ 2.56 |
| 058-0043-014-0000 | SAFETY LIGHTS ONLY | \$ 0.00 | \$ 2.56 | \$ 2.56 |
| 058-0043-015-0000 | SAFETY LIGHTS ONLY | \$ 0.00 | \$ 2.56 | \$ 2.56 |
| 058-0043-016-0000 | SAFETY LIGHTS ONLY | \$ 0.00 | \$ 2.56 | \$ 2.56 |
| 058-0043-017-0000 | SAFETY LIGHTS ONLY | \$ 0.00 | \$ 2.56 | \$ 2.56 |
| 058-0043-018-0000 | SAFETY LIGHTS ONLY | \$ 0.00 | \$ 2.56 | \$ 2.56 |
| 058-0043-019-0000 | SAFETY LIGHTS ONLY | \$ 0.00 | \$ 2.56 | \$ 2.56 |
| 058-0043-020-0000 | SAFETY LIGHTS ONLY | \$ 0.00 | \$ 2.56 | \$ 2.56 |
| 058-0043-021-0000 | SAFETY LIGHTS ONLY | \$ 0.00 | \$ 2.56 | \$ 2.56 |

**City of Rancho Cordova
Lighting District No. 2012-1
Fiscal Year 2022-23 Assessment Roll**

| APN | District Classification | Street Light Charge | Safety Light Charge | Total Assessment |
|-------------------|----------------------------|------------------------|------------------------|---------------------|
| 058-0043-022-0000 | SAFETY LIGHTS ONLY | \$ 0.00 | \$ 2.56 | \$ 2.56 |
| 058-0043-023-0000 | SAFETY LIGHTS ONLY | \$ 0.00 | \$ 2.56 | \$ 2.56 |
| 058-0044-001-0000 | SAFETY LIGHTS ONLY | \$ 0.00 | \$ 2.56 | \$ 2.56 |
| 058-0044-002-0000 | SAFETY LIGHTS ONLY | \$ 0.00 | \$ 2.56 | \$ 2.56 |
| 058-0044-003-0000 | SAFETY LIGHTS ONLY | \$ 0.00 | \$ 2.56 | \$ 2.56 |
| 058-0044-004-0000 | SAFETY LIGHTS ONLY | \$ 0.00 | \$ 2.56 | \$ 2.56 |
| 058-0044-005-0000 | SAFETY LIGHTS ONLY | \$ 0.00 | \$ 2.56 | \$ 2.56 |
| 058-0044-006-0000 | SAFETY LIGHTS ONLY | \$ 0.00 | \$ 2.56 | \$ 2.56 |
| 058-0044-007-0000 | SAFETY LIGHTS ONLY | \$ 0.00 | \$ 2.56 | \$ 2.56 |
| 058-0044-008-0000 | SAFETY LIGHTS ONLY | \$ 0.00 | \$ 2.56 | \$ 2.56 |
| 058-0044-009-0000 | SAFETY LIGHTS ONLY | \$ 0.00 | \$ 2.56 | \$ 2.56 |
| 058-0044-010-0000 | SAFETY LIGHTS ONLY | \$ 0.00 | \$ 2.56 | \$ 2.56 |
| 058-0044-011-0000 | SAFETY LIGHTS ONLY | \$ 0.00 | \$ 2.56 | \$ 2.56 |
| 058-0044-012-0000 | SAFETY LIGHTS ONLY | \$ 0.00 | \$ 2.56 | \$ 2.56 |
| 058-0044-013-0000 | SAFETY LIGHTS ONLY | \$ 0.00 | \$ 2.56 | \$ 2.56 |
| 058-0044-014-0000 | SAFETY LIGHTS ONLY | \$ 0.00 | \$ 2.56 | \$ 2.56 |
| 058-0044-015-0000 | SAFETY LIGHTS ONLY | \$ 0.00 | \$ 2.56 | \$ 2.56 |
| 058-0044-016-0000 | SAFETY LIGHTS ONLY | \$ 0.00 | \$ 2.56 | \$ 2.56 |
| 058-0044-017-0000 | SAFETY LIGHTS ONLY | \$ 0.00 | \$ 2.56 | \$ 2.56 |
| 058-0044-018-0000 | SAFETY LIGHTS ONLY | \$ 0.00 | \$ 2.56 | \$ 2.56 |
| 058-0044-019-0000 | SAFETY LIGHTS ONLY | \$ 0.00 | \$ 2.56 | \$ 2.56 |
| 058-0044-020-0000 | SAFETY LIGHTS ONLY | \$ 0.00 | \$ 2.56 | \$ 2.56 |
| 058-0044-021-0000 | SAFETY LIGHTS ONLY | \$ 0.00 | \$ 2.56 | \$ 2.56 |
| 058-0044-022-0000 | SAFETY LIGHTS ONLY | \$ 0.00 | \$ 2.56 | \$ 2.56 |
| 058-0044-023-0000 | SAFETY LIGHTS ONLY | \$ 0.00 | \$ 2.56 | \$ 2.56 |
| 058-0044-024-0000 | SAFETY LIGHTS ONLY | \$ 0.00 | \$ 2.56 | \$ 2.56 |
| 058-0045-004-0000 | SAFETY LIGHTS ONLY | \$ 0.00 | \$ 2.56 | \$ 2.56 |
| 058-0045-005-0000 | SAFETY LIGHTS ONLY | \$ 0.00 | \$ 2.56 | \$ 2.56 |
| 058-0046-001-0000 | SAFETY LIGHTS ONLY | \$ 0.00 | \$ 2.56 | \$ 2.56 |
| 058-0046-005-0000 | SAFETY LIGHTS ONLY | \$ 0.00 | \$ 2.56 | \$ 2.56 |
| 058-0046-006-0000 | SAFETY LIGHTS ONLY | \$ 0.00 | \$ 2.56 | \$ 2.56 |
| 058-0046-008-0000 | SAFETY LIGHTS ONLY | \$ 0.00 | \$ 2.56 | \$ 2.56 |
| 058-0047-001-0000 | SAFETY LIGHTS ONLY | \$ 0.00 | \$ 2.56 | \$ 2.56 |
| 058-0047-002-0000 | SAFETY LIGHTS ONLY | \$ 0.00 | \$ 2.56 | \$ 2.56 |
| 058-0047-003-0000 | RESIDENTIAL | \$ 15.32 | \$ 2.56 | \$ 17.88 |
| 058-0048-001-0000 | SAFETY LIGHTS ONLY | \$ 0.00 | \$ 2.56 | \$ 2.56 |
| 058-0051-002-0000 | SAFETY LIGHTS ONLY | \$ 0.00 | \$ 2.56 | \$ 2.56 |
| 058-0051-003-0000 | SAFETY LIGHTS ONLY | \$ 0.00 | \$ 2.56 | \$ 2.56 |
| 058-0051-004-0000 | SAFETY LIGHTS ONLY | \$ 0.00 | \$ 2.56 | \$ 2.56 |
| 058-0051-008-0000 | NONRES | \$ 141.06 | \$ 2.56 | \$ 143.62 |
| 058-0052-001-0000 | NONRES | \$ 180.61 | \$ 2.56 | \$ 183.16 |
| 058-0052-002-0000 | SAFETY LIGHTS ONLY | \$ 0.00 | \$ 2.56 | \$ 2.56 |
| 058-0052-003-0000 | SAFETY LIGHTS ONLY | \$ 0.00 | \$ 2.56 | \$ 2.56 |
| 058-0052-004-0000 | SAFETY LIGHTS ONLY | \$ 0.00 | \$ 2.56 | \$ 2.56 |

**City of Rancho Cordova
Lighting District No. 2012-1
Fiscal Year 2022-23 Assessment Roll**

| APN | District Classification | Street Light Charge | Safety Light Charge | Total Assessment |
|-------------------|----------------------------|------------------------|------------------------|---------------------|
| 058-0052-005-0000 | SAFETY LIGHTS ONLY | \$ 0.00 | \$ 2.56 | \$ 2.56 |
| 058-0052-006-0000 | SAFETY LIGHTS ONLY | \$ 0.00 | \$ 2.56 | \$ 2.56 |
| 058-0052-007-0000 | SAFETY LIGHTS ONLY | \$ 0.00 | \$ 2.56 | \$ 2.56 |
| 058-0052-008-0000 | SAFETY LIGHTS ONLY | \$ 0.00 | \$ 2.56 | \$ 2.56 |
| 058-0052-009-0000 | SAFETY LIGHTS ONLY | \$ 0.00 | \$ 2.56 | \$ 2.56 |
| 058-0052-010-0000 | SAFETY LIGHTS ONLY | \$ 0.00 | \$ 2.56 | \$ 2.56 |
| 058-0052-011-0000 | SAFETY LIGHTS ONLY | \$ 0.00 | \$ 2.56 | \$ 2.56 |
| 058-0052-012-0000 | SAFETY LIGHTS ONLY | \$ 0.00 | \$ 2.56 | \$ 2.56 |
| 058-0052-013-0000 | SAFETY LIGHTS ONLY | \$ 0.00 | \$ 2.56 | \$ 2.56 |
| 058-0052-014-0000 | SAFETY LIGHTS ONLY | \$ 0.00 | \$ 2.56 | \$ 2.56 |
| 058-0052-015-0000 | SAFETY LIGHTS ONLY | \$ 0.00 | \$ 2.56 | \$ 2.56 |
| 058-0052-016-0000 | SAFETY LIGHTS ONLY | \$ 0.00 | \$ 2.56 | \$ 2.56 |
| 058-0052-017-0000 | NONRES | \$ 52.65 | \$ 2.56 | \$ 55.20 |
| 058-0052-018-0000 | NONRES | \$ 94.97 | \$ 2.56 | \$ 97.52 |
| 058-0061-001-0000 | SAFETY LIGHTS ONLY | \$ 0.00 | \$ 2.56 | \$ 2.56 |
| 058-0061-002-0000 | SAFETY LIGHTS ONLY | \$ 0.00 | \$ 2.56 | \$ 2.56 |
| 058-0061-003-0000 | SAFETY LIGHTS ONLY | \$ 0.00 | \$ 2.56 | \$ 2.56 |
| 058-0061-004-0000 | SAFETY LIGHTS ONLY | \$ 0.00 | \$ 2.56 | \$ 2.56 |
| 058-0061-005-0000 | SAFETY LIGHTS ONLY | \$ 0.00 | \$ 2.56 | \$ 2.56 |
| 058-0061-006-0000 | SAFETY LIGHTS ONLY | \$ 0.00 | \$ 2.56 | \$ 2.56 |
| 058-0061-007-0000 | SAFETY LIGHTS ONLY | \$ 0.00 | \$ 2.56 | \$ 2.56 |
| 058-0061-008-0000 | SAFETY LIGHTS ONLY | \$ 0.00 | \$ 2.56 | \$ 2.56 |
| 058-0061-009-0000 | SAFETY LIGHTS ONLY | \$ 0.00 | \$ 2.56 | \$ 2.56 |
| 058-0061-010-0000 | SAFETY LIGHTS ONLY | \$ 0.00 | \$ 2.56 | \$ 2.56 |
| 058-0061-011-0000 | SAFETY LIGHTS ONLY | \$ 0.00 | \$ 2.56 | \$ 2.56 |
| 058-0061-012-0000 | SAFETY LIGHTS ONLY | \$ 0.00 | \$ 2.56 | \$ 2.56 |
| 058-0061-013-0000 | SAFETY LIGHTS ONLY | \$ 0.00 | \$ 2.56 | \$ 2.56 |
| 058-0061-014-0000 | SAFETY LIGHTS ONLY | \$ 0.00 | \$ 2.56 | \$ 2.56 |
| 058-0061-015-0000 | SAFETY LIGHTS ONLY | \$ 0.00 | \$ 2.56 | \$ 2.56 |
| 058-0061-016-0000 | SAFETY LIGHTS ONLY | \$ 0.00 | \$ 2.56 | \$ 2.56 |
| 058-0061-017-0000 | SAFETY LIGHTS ONLY | \$ 0.00 | \$ 2.56 | \$ 2.56 |
| 058-0061-018-0000 | SAFETY LIGHTS ONLY | \$ 0.00 | \$ 2.56 | \$ 2.56 |
| 058-0062-001-0000 | SAFETY LIGHTS ONLY | \$ 0.00 | \$ 2.56 | \$ 2.56 |
| 058-0062-002-0000 | SAFETY LIGHTS ONLY | \$ 0.00 | \$ 2.56 | \$ 2.56 |
| 058-0062-003-0000 | SAFETY LIGHTS ONLY | \$ 0.00 | \$ 2.56 | \$ 2.56 |
| 058-0062-004-0000 | SAFETY LIGHTS ONLY | \$ 0.00 | \$ 2.56 | \$ 2.56 |
| 058-0062-005-0000 | SAFETY LIGHTS ONLY | \$ 0.00 | \$ 2.56 | \$ 2.56 |
| 058-0062-006-0000 | SAFETY LIGHTS ONLY | \$ 0.00 | \$ 2.56 | \$ 2.56 |
| 058-0063-001-0000 | SAFETY LIGHTS ONLY | \$ 0.00 | \$ 2.56 | \$ 2.56 |
| 058-0071-001-0000 | SAFETY LIGHTS ONLY | \$ 0.00 | \$ 2.56 | \$ 2.56 |
| 058-0071-002-0000 | SAFETY LIGHTS ONLY | \$ 0.00 | \$ 2.56 | \$ 2.56 |
| 058-0071-003-0000 | SAFETY LIGHTS ONLY | \$ 0.00 | \$ 2.56 | \$ 2.56 |
| 058-0071-004-0000 | SAFETY LIGHTS ONLY | \$ 0.00 | \$ 2.56 | \$ 2.56 |
| 058-0071-005-0000 | SAFETY LIGHTS ONLY | \$ 0.00 | \$ 2.56 | \$ 2.56 |

**City of Rancho Cordova
Lighting District No. 2012-1
Fiscal Year 2022-23 Assessment Roll**

| APN | District Classification | Street Light Charge | Safety Light Charge | Total Assessment |
|-------------------|----------------------------|------------------------|------------------------|---------------------|
| 058-0071-006-0000 | SAFETY LIGHTS ONLY | \$ 0.00 | \$ 2.56 | \$ 2.56 |
| 058-0071-007-0000 | SAFETY LIGHTS ONLY | \$ 0.00 | \$ 2.56 | \$ 2.56 |
| 058-0071-008-0000 | SAFETY LIGHTS ONLY | \$ 0.00 | \$ 2.56 | \$ 2.56 |
| 058-0071-009-0000 | SAFETY LIGHTS ONLY | \$ 0.00 | \$ 2.56 | \$ 2.56 |
| 058-0071-010-0000 | SAFETY LIGHTS ONLY | \$ 0.00 | \$ 2.56 | \$ 2.56 |
| 058-0071-011-0000 | SAFETY LIGHTS ONLY | \$ 0.00 | \$ 2.56 | \$ 2.56 |
| 058-0071-012-0000 | SAFETY LIGHTS ONLY | \$ 0.00 | \$ 2.56 | \$ 2.56 |
| 058-0071-013-0000 | SAFETY LIGHTS ONLY | \$ 0.00 | \$ 2.56 | \$ 2.56 |
| 058-0072-001-0000 | SAFETY LIGHTS ONLY | \$ 0.00 | \$ 2.56 | \$ 2.56 |
| 058-0072-002-0000 | SAFETY LIGHTS ONLY | \$ 0.00 | \$ 2.56 | \$ 2.56 |
| 058-0072-003-0000 | SAFETY LIGHTS ONLY | \$ 0.00 | \$ 2.56 | \$ 2.56 |
| 058-0072-004-0000 | SAFETY LIGHTS ONLY | \$ 0.00 | \$ 2.56 | \$ 2.56 |
| 058-0073-001-0000 | SAFETY LIGHTS ONLY | \$ 0.00 | \$ 2.56 | \$ 2.56 |
| 058-0073-002-0000 | SAFETY LIGHTS ONLY | \$ 0.00 | \$ 2.56 | \$ 2.56 |
| 058-0073-003-0000 | SAFETY LIGHTS ONLY | \$ 0.00 | \$ 2.56 | \$ 2.56 |
| 058-0073-004-0000 | SAFETY LIGHTS ONLY | \$ 0.00 | \$ 2.56 | \$ 2.56 |
| 058-0073-005-0000 | SAFETY LIGHTS ONLY | \$ 0.00 | \$ 2.56 | \$ 2.56 |
| 058-0073-006-0000 | SAFETY LIGHTS ONLY | \$ 0.00 | \$ 2.56 | \$ 2.56 |
| 058-0073-007-0000 | SAFETY LIGHTS ONLY | \$ 0.00 | \$ 2.56 | \$ 2.56 |
| 058-0073-008-0000 | SAFETY LIGHTS ONLY | \$ 0.00 | \$ 2.56 | \$ 2.56 |
| 058-0073-009-0000 | SAFETY LIGHTS ONLY | \$ 0.00 | \$ 2.56 | \$ 2.56 |
| 058-0073-010-0000 | SAFETY LIGHTS ONLY | \$ 0.00 | \$ 2.56 | \$ 2.56 |
| 058-0073-011-0000 | SAFETY LIGHTS ONLY | \$ 0.00 | \$ 2.56 | \$ 2.56 |
| 058-0073-012-0000 | SAFETY LIGHTS ONLY | \$ 0.00 | \$ 2.56 | \$ 2.56 |
| 058-0073-013-0000 | SAFETY LIGHTS ONLY | \$ 0.00 | \$ 2.56 | \$ 2.56 |
| 058-0073-014-0000 | SAFETY LIGHTS ONLY | \$ 0.00 | \$ 2.56 | \$ 2.56 |
| 058-0073-015-0000 | SAFETY LIGHTS ONLY | \$ 0.00 | \$ 2.56 | \$ 2.56 |
| 058-0073-016-0000 | SAFETY LIGHTS ONLY | \$ 0.00 | \$ 2.56 | \$ 2.56 |
| 058-0073-017-0000 | SAFETY LIGHTS ONLY | \$ 0.00 | \$ 2.56 | \$ 2.56 |
| 058-0073-018-0000 | SAFETY LIGHTS ONLY | \$ 0.00 | \$ 2.56 | \$ 2.56 |
| 058-0073-019-0000 | SAFETY LIGHTS ONLY | \$ 0.00 | \$ 2.56 | \$ 2.56 |
| 058-0073-020-0000 | SAFETY LIGHTS ONLY | \$ 0.00 | \$ 2.56 | \$ 2.56 |
| 058-0073-021-0000 | SAFETY LIGHTS ONLY | \$ 0.00 | \$ 2.56 | \$ 2.56 |
| 058-0074-001-0000 | SAFETY LIGHTS ONLY | \$ 0.00 | \$ 2.56 | \$ 2.56 |
| 058-0074-002-0000 | SAFETY LIGHTS ONLY | \$ 0.00 | \$ 2.56 | \$ 2.56 |
| 058-0074-003-0000 | SAFETY LIGHTS ONLY | \$ 0.00 | \$ 2.56 | \$ 2.56 |
| 058-0075-001-0000 | SAFETY LIGHTS ONLY | \$ 0.00 | \$ 2.56 | \$ 2.56 |
| 058-0075-002-0000 | SAFETY LIGHTS ONLY | \$ 0.00 | \$ 2.56 | \$ 2.56 |
| 058-0075-003-0000 | SAFETY LIGHTS ONLY | \$ 0.00 | \$ 2.56 | \$ 2.56 |
| 058-0075-004-0000 | SAFETY LIGHTS ONLY | \$ 0.00 | \$ 2.56 | \$ 2.56 |
| 058-0075-005-0000 | SAFETY LIGHTS ONLY | \$ 0.00 | \$ 2.56 | \$ 2.56 |
| 058-0075-006-0000 | SAFETY LIGHTS ONLY | \$ 0.00 | \$ 2.56 | \$ 2.56 |
| 058-0075-007-0000 | SAFETY LIGHTS ONLY | \$ 0.00 | \$ 2.56 | \$ 2.56 |
| 058-0075-008-0000 | SAFETY LIGHTS ONLY | \$ 0.00 | \$ 2.56 | \$ 2.56 |

**City of Rancho Cordova
Lighting District No. 2012-1
Fiscal Year 2022-23 Assessment Roll**

| APN | District Classification | Street Light Charge | Safety Light Charge | Total Assessment |
|-------------------|----------------------------|------------------------|------------------------|---------------------|
| 058-0075-009-0000 | SAFETY LIGHTS ONLY | \$ 0.00 | \$ 2.56 | \$ 2.56 |
| 058-0075-010-0000 | SAFETY LIGHTS ONLY | \$ 0.00 | \$ 2.56 | \$ 2.56 |
| 058-0076-001-0000 | SAFETY LIGHTS ONLY | \$ 0.00 | \$ 2.56 | \$ 2.56 |
| 058-0077-001-0000 | SAFETY LIGHTS ONLY | \$ 0.00 | \$ 2.56 | \$ 2.56 |
| 058-0077-002-0000 | SAFETY LIGHTS ONLY | \$ 0.00 | \$ 2.56 | \$ 2.56 |
| 058-0077-003-0000 | SAFETY LIGHTS ONLY | \$ 0.00 | \$ 2.56 | \$ 2.56 |
| 058-0081-001-0000 | RESIDENTIAL | \$ 15.32 | \$ 2.56 | \$ 17.88 |
| 058-0081-002-0000 | SAFETY LIGHTS ONLY | \$ 0.00 | \$ 2.56 | \$ 2.56 |
| 058-0081-003-0000 | SAFETY LIGHTS ONLY | \$ 0.00 | \$ 2.56 | \$ 2.56 |
| 058-0081-004-0000 | SAFETY LIGHTS ONLY | \$ 0.00 | \$ 2.56 | \$ 2.56 |
| 058-0081-005-0000 | SAFETY LIGHTS ONLY | \$ 0.00 | \$ 2.56 | \$ 2.56 |
| 058-0081-006-0000 | SAFETY LIGHTS ONLY | \$ 0.00 | \$ 2.56 | \$ 2.56 |
| 058-0081-007-0000 | SAFETY LIGHTS ONLY | \$ 0.00 | \$ 2.56 | \$ 2.56 |
| 058-0081-008-0000 | SAFETY LIGHTS ONLY | \$ 0.00 | \$ 2.56 | \$ 2.56 |
| 058-0081-009-0000 | SAFETY LIGHTS ONLY | \$ 0.00 | \$ 2.56 | \$ 2.56 |
| 058-0081-010-0000 | SAFETY LIGHTS ONLY | \$ 0.00 | \$ 2.56 | \$ 2.56 |
| 058-0081-011-0000 | SAFETY LIGHTS ONLY | \$ 0.00 | \$ 2.56 | \$ 2.56 |
| 058-0081-012-0000 | SAFETY LIGHTS ONLY | \$ 0.00 | \$ 2.56 | \$ 2.56 |
| 058-0081-013-0000 | SAFETY LIGHTS ONLY | \$ 0.00 | \$ 2.56 | \$ 2.56 |
| 058-0081-014-0000 | SAFETY LIGHTS ONLY | \$ 0.00 | \$ 2.56 | \$ 2.56 |
| 058-0081-015-0000 | SAFETY LIGHTS ONLY | \$ 0.00 | \$ 2.56 | \$ 2.56 |
| 058-0082-001-0000 | SAFETY LIGHTS ONLY | \$ 0.00 | \$ 2.56 | \$ 2.56 |
| 058-0082-002-0000 | SAFETY LIGHTS ONLY | \$ 0.00 | \$ 2.56 | \$ 2.56 |
| 058-0082-003-0000 | SAFETY LIGHTS ONLY | \$ 0.00 | \$ 2.56 | \$ 2.56 |
| 058-0082-004-0000 | SAFETY LIGHTS ONLY | \$ 0.00 | \$ 2.56 | \$ 2.56 |
| 058-0082-005-0000 | SAFETY LIGHTS ONLY | \$ 0.00 | \$ 2.56 | \$ 2.56 |
| 058-0082-006-0000 | SAFETY LIGHTS ONLY | \$ 0.00 | \$ 2.56 | \$ 2.56 |
| 058-0082-007-0000 | SAFETY LIGHTS ONLY | \$ 0.00 | \$ 2.56 | \$ 2.56 |
| 058-0082-008-0000 | SAFETY LIGHTS ONLY | \$ 0.00 | \$ 2.56 | \$ 2.56 |
| 058-0082-009-0000 | SAFETY LIGHTS ONLY | \$ 0.00 | \$ 2.56 | \$ 2.56 |
| 058-0082-010-0000 | SAFETY LIGHTS ONLY | \$ 0.00 | \$ 2.56 | \$ 2.56 |
| 058-0082-011-0000 | SAFETY LIGHTS ONLY | \$ 0.00 | \$ 2.56 | \$ 2.56 |
| 058-0082-012-0000 | SAFETY LIGHTS ONLY | \$ 0.00 | \$ 2.56 | \$ 2.56 |
| 058-0082-013-0000 | SAFETY LIGHTS ONLY | \$ 0.00 | \$ 2.56 | \$ 2.56 |
| 058-0082-014-0000 | SAFETY LIGHTS ONLY | \$ 0.00 | \$ 2.56 | \$ 2.56 |
| 058-0082-015-0000 | SAFETY LIGHTS ONLY | \$ 0.00 | \$ 2.56 | \$ 2.56 |
| 058-0082-016-0000 | SAFETY LIGHTS ONLY | \$ 0.00 | \$ 2.56 | \$ 2.56 |
| 058-0082-017-0000 | SAFETY LIGHTS ONLY | \$ 0.00 | \$ 2.56 | \$ 2.56 |
| 058-0082-018-0000 | RESIDENTIAL | \$ 15.32 | \$ 2.56 | \$ 17.88 |
| 058-0082-019-0000 | RESIDENTIAL | \$ 15.32 | \$ 2.56 | \$ 17.88 |
| 058-0083-001-0000 | SAFETY LIGHTS ONLY | \$ 0.00 | \$ 2.56 | \$ 2.56 |
| 058-0083-002-0000 | SAFETY LIGHTS ONLY | \$ 0.00 | \$ 2.56 | \$ 2.56 |
| 058-0083-003-0000 | SAFETY LIGHTS ONLY | \$ 0.00 | \$ 2.56 | \$ 2.56 |
| 058-0083-004-0000 | SAFETY LIGHTS ONLY | \$ 0.00 | \$ 2.56 | \$ 2.56 |

**City of Rancho Cordova
Lighting District No. 2012-1
Fiscal Year 2022-23 Assessment Roll**

| APN | District Classification | Street Light Charge | Safety Light Charge | Total Assessment |
|-------------------|----------------------------|------------------------|------------------------|---------------------|
| 058-0083-005-0000 | SAFETY LIGHTS ONLY | \$ 0.00 | \$ 2.56 | \$ 2.56 |
| 058-0083-006-0000 | SAFETY LIGHTS ONLY | \$ 0.00 | \$ 2.56 | \$ 2.56 |
| 058-0083-007-0000 | SAFETY LIGHTS ONLY | \$ 0.00 | \$ 2.56 | \$ 2.56 |
| 058-0083-008-0000 | SAFETY LIGHTS ONLY | \$ 0.00 | \$ 2.56 | \$ 2.56 |
| 058-0083-009-0000 | SAFETY LIGHTS ONLY | \$ 0.00 | \$ 2.56 | \$ 2.56 |
| 058-0083-010-0000 | SAFETY LIGHTS ONLY | \$ 0.00 | \$ 2.56 | \$ 2.56 |
| 058-0083-011-0000 | SAFETY LIGHTS ONLY | \$ 0.00 | \$ 2.56 | \$ 2.56 |
| 058-0083-012-0000 | SAFETY LIGHTS ONLY | \$ 0.00 | \$ 2.56 | \$ 2.56 |
| 058-0083-013-0000 | SAFETY LIGHTS ONLY | \$ 0.00 | \$ 2.56 | \$ 2.56 |
| 058-0083-014-0000 | SAFETY LIGHTS ONLY | \$ 0.00 | \$ 2.56 | \$ 2.56 |
| 058-0083-015-0000 | SAFETY LIGHTS ONLY | \$ 0.00 | \$ 2.56 | \$ 2.56 |
| 058-0083-016-0000 | SAFETY LIGHTS ONLY | \$ 0.00 | \$ 2.56 | \$ 2.56 |
| 058-0083-017-0000 | SAFETY LIGHTS ONLY | \$ 0.00 | \$ 2.56 | \$ 2.56 |
| 058-0083-018-0000 | SAFETY LIGHTS ONLY | \$ 0.00 | \$ 2.56 | \$ 2.56 |
| 058-0083-019-0000 | SAFETY LIGHTS ONLY | \$ 0.00 | \$ 2.56 | \$ 2.56 |
| 058-0083-020-0000 | SAFETY LIGHTS ONLY | \$ 0.00 | \$ 2.56 | \$ 2.56 |
| 058-0083-021-0000 | SAFETY LIGHTS ONLY | \$ 0.00 | \$ 2.56 | \$ 2.56 |
| 058-0083-022-0000 | SAFETY LIGHTS ONLY | \$ 0.00 | \$ 2.56 | \$ 2.56 |
| 058-0083-023-0000 | SAFETY LIGHTS ONLY | \$ 0.00 | \$ 2.56 | \$ 2.56 |
| 058-0083-024-0000 | SAFETY LIGHTS ONLY | \$ 0.00 | \$ 2.56 | \$ 2.56 |
| 058-0091-001-0000 | SAFETY LIGHTS ONLY | \$ 0.00 | \$ 2.56 | \$ 2.56 |
| 058-0091-002-0000 | SAFETY LIGHTS ONLY | \$ 0.00 | \$ 2.56 | \$ 2.56 |
| 058-0091-003-0000 | SAFETY LIGHTS ONLY | \$ 0.00 | \$ 2.56 | \$ 2.56 |
| 058-0091-004-0000 | SAFETY LIGHTS ONLY | \$ 0.00 | \$ 2.56 | \$ 2.56 |
| 058-0091-005-0000 | SAFETY LIGHTS ONLY | \$ 0.00 | \$ 2.56 | \$ 2.56 |
| 058-0091-006-0000 | SAFETY LIGHTS ONLY | \$ 0.00 | \$ 2.56 | \$ 2.56 |
| 058-0091-007-0000 | SAFETY LIGHTS ONLY | \$ 0.00 | \$ 2.56 | \$ 2.56 |
| 058-0092-001-0000 | SAFETY LIGHTS ONLY | \$ 0.00 | \$ 2.56 | \$ 2.56 |
| 058-0092-002-0000 | SAFETY LIGHTS ONLY | \$ 0.00 | \$ 2.56 | \$ 2.56 |
| 058-0092-003-0000 | SAFETY LIGHTS ONLY | \$ 0.00 | \$ 2.56 | \$ 2.56 |
| 058-0092-004-0000 | SAFETY LIGHTS ONLY | \$ 0.00 | \$ 2.56 | \$ 2.56 |
| 058-0092-005-0000 | SAFETY LIGHTS ONLY | \$ 0.00 | \$ 2.56 | \$ 2.56 |
| 058-0092-006-0000 | SAFETY LIGHTS ONLY | \$ 0.00 | \$ 2.56 | \$ 2.56 |
| 058-0092-007-0000 | SAFETY LIGHTS ONLY | \$ 0.00 | \$ 2.56 | \$ 2.56 |
| 058-0092-008-0000 | SAFETY LIGHTS ONLY | \$ 0.00 | \$ 2.56 | \$ 2.56 |
| 058-0092-009-0000 | SAFETY LIGHTS ONLY | \$ 0.00 | \$ 2.56 | \$ 2.56 |
| 058-0092-010-0000 | SAFETY LIGHTS ONLY | \$ 0.00 | \$ 2.56 | \$ 2.56 |
| 058-0092-011-0000 | SAFETY LIGHTS ONLY | \$ 0.00 | \$ 2.56 | \$ 2.56 |
| 058-0092-012-0000 | SAFETY LIGHTS ONLY | \$ 0.00 | \$ 2.56 | \$ 2.56 |
| 058-0092-013-0000 | SAFETY LIGHTS ONLY | \$ 0.00 | \$ 2.56 | \$ 2.56 |
| 058-0092-014-0000 | SAFETY LIGHTS ONLY | \$ 0.00 | \$ 2.56 | \$ 2.56 |
| 058-0092-015-0000 | SAFETY LIGHTS ONLY | \$ 0.00 | \$ 2.56 | \$ 2.56 |
| 058-0092-016-0000 | SAFETY LIGHTS ONLY | \$ 0.00 | \$ 2.56 | \$ 2.56 |
| 058-0092-017-0000 | SAFETY LIGHTS ONLY | \$ 0.00 | \$ 2.56 | \$ 2.56 |

**City of Rancho Cordova
Lighting District No. 2012-1
Fiscal Year 2022-23 Assessment Roll**

| APN | District Classification | Street Light Charge | Safety Light Charge | Total Assessment |
|-------------------|----------------------------|------------------------|------------------------|---------------------|
| 058-0092-018-0000 | SAFETY LIGHTS ONLY | \$ 0.00 | \$ 2.56 | \$ 2.56 |
| 058-0092-019-0000 | SAFETY LIGHTS ONLY | \$ 0.00 | \$ 2.56 | \$ 2.56 |
| 058-0092-020-0000 | SAFETY LIGHTS ONLY | \$ 0.00 | \$ 2.56 | \$ 2.56 |
| 058-0092-021-0000 | RESIDENTIAL | \$ 15.32 | \$ 2.56 | \$ 17.88 |
| 058-0092-022-0000 | RESIDENTIAL | \$ 15.32 | \$ 2.56 | \$ 17.88 |
| 058-0092-023-0000 | RESIDENTIAL | \$ 15.32 | \$ 2.56 | \$ 17.88 |
| 058-0092-024-0000 | RESIDENTIAL | \$ 15.32 | \$ 2.56 | \$ 17.88 |
| 058-0092-025-0000 | RESIDENTIAL | \$ 15.32 | \$ 2.56 | \$ 17.88 |
| 058-0092-026-0000 | RESIDENTIAL | \$ 15.32 | \$ 2.56 | \$ 17.88 |
| 058-0092-027-0000 | RESIDENTIAL | \$ 15.32 | \$ 2.56 | \$ 17.88 |
| 058-0092-028-0000 | RESIDENTIAL | \$ 15.32 | \$ 2.56 | \$ 17.88 |
| 058-0092-029-0000 | RESIDENTIAL | \$ 15.32 | \$ 2.56 | \$ 17.88 |
| 058-0092-030-0000 | RESIDENTIAL | \$ 15.32 | \$ 2.56 | \$ 17.88 |
| 058-0092-031-0000 | RESIDENTIAL | \$ 15.32 | \$ 2.56 | \$ 17.88 |
| 058-0093-001-0000 | SAFETY LIGHTS ONLY | \$ 0.00 | \$ 2.56 | \$ 2.56 |
| 058-0093-002-0000 | RESIDENTIAL | \$ 15.32 | \$ 2.56 | \$ 17.88 |
| 058-0093-003-0000 | RESIDENTIAL | \$ 15.32 | \$ 2.56 | \$ 17.88 |
| 058-0093-004-0000 | RESIDENTIAL | \$ 15.32 | \$ 2.56 | \$ 17.88 |
| 058-0093-005-0000 | RESIDENTIAL | \$ 15.32 | \$ 2.56 | \$ 17.88 |
| 058-0093-006-0000 | RESIDENTIAL | \$ 15.32 | \$ 2.56 | \$ 17.88 |
| 058-0093-007-0000 | RESIDENTIAL | \$ 15.32 | \$ 2.56 | \$ 17.88 |
| 058-0093-008-0000 | RESIDENTIAL | \$ 15.32 | \$ 2.56 | \$ 17.88 |
| 058-0093-009-0000 | RESIDENTIAL | \$ 15.32 | \$ 2.56 | \$ 17.88 |
| 058-0094-001-0000 | RESIDENTIAL | \$ 15.32 | \$ 2.56 | \$ 17.88 |
| 058-0094-002-0000 | RESIDENTIAL | \$ 15.32 | \$ 2.56 | \$ 17.88 |
| 058-0094-003-0000 | RESIDENTIAL | \$ 15.32 | \$ 2.56 | \$ 17.88 |
| 058-0094-004-0000 | RESIDENTIAL | \$ 15.32 | \$ 2.56 | \$ 17.88 |
| 058-0094-005-0000 | RESIDENTIAL | \$ 15.32 | \$ 2.56 | \$ 17.88 |
| 058-0094-006-0000 | RESIDENTIAL | \$ 15.32 | \$ 2.56 | \$ 17.88 |
| 058-0094-007-0000 | RESIDENTIAL | \$ 15.32 | \$ 2.56 | \$ 17.88 |
| 058-0094-008-0000 | RESIDENTIAL | \$ 15.32 | \$ 2.56 | \$ 17.88 |
| 058-0101-001-0000 | SAFETY LIGHTS ONLY | \$ 0.00 | \$ 2.56 | \$ 2.56 |
| 058-0101-002-0000 | SAFETY LIGHTS ONLY | \$ 0.00 | \$ 2.56 | \$ 2.56 |
| 058-0101-003-0000 | SAFETY LIGHTS ONLY | \$ 0.00 | \$ 2.56 | \$ 2.56 |
| 058-0101-004-0000 | SAFETY LIGHTS ONLY | \$ 0.00 | \$ 2.56 | \$ 2.56 |
| 058-0101-005-0000 | SAFETY LIGHTS ONLY | \$ 0.00 | \$ 2.56 | \$ 2.56 |
| 058-0101-006-0000 | SAFETY LIGHTS ONLY | \$ 0.00 | \$ 2.56 | \$ 2.56 |
| 058-0101-007-0000 | SAFETY LIGHTS ONLY | \$ 0.00 | \$ 2.56 | \$ 2.56 |
| 058-0101-008-0000 | SAFETY LIGHTS ONLY | \$ 0.00 | \$ 2.56 | \$ 2.56 |
| 058-0101-009-0000 | SAFETY LIGHTS ONLY | \$ 0.00 | \$ 2.56 | \$ 2.56 |
| 058-0101-010-0000 | SAFETY LIGHTS ONLY | \$ 0.00 | \$ 2.56 | \$ 2.56 |
| 058-0101-011-0000 | SAFETY LIGHTS ONLY | \$ 0.00 | \$ 2.56 | \$ 2.56 |
| 058-0101-012-0000 | SAFETY LIGHTS ONLY | \$ 0.00 | \$ 2.56 | \$ 2.56 |
| 058-0101-013-0000 | SAFETY LIGHTS ONLY | \$ 0.00 | \$ 2.56 | \$ 2.56 |

**City of Rancho Cordova
Lighting District No. 2012-1
Fiscal Year 2022-23 Assessment Roll**

| APN | District Classification | Street Light Charge | Safety Light Charge | Total Assessment |
|-------------------|----------------------------|------------------------|------------------------|---------------------|
| 058-0101-014-0000 | SAFETY LIGHTS ONLY | \$ 0.00 | \$ 2.56 | \$ 2.56 |
| 058-0101-015-0000 | SAFETY LIGHTS ONLY | \$ 0.00 | \$ 2.56 | \$ 2.56 |
| 058-0101-016-0000 | SAFETY LIGHTS ONLY | \$ 0.00 | \$ 2.56 | \$ 2.56 |
| 058-0101-017-0000 | SAFETY LIGHTS ONLY | \$ 0.00 | \$ 2.56 | \$ 2.56 |
| 058-0101-018-0000 | SAFETY LIGHTS ONLY | \$ 0.00 | \$ 2.56 | \$ 2.56 |
| 058-0101-019-0000 | SAFETY LIGHTS ONLY | \$ 0.00 | \$ 2.56 | \$ 2.56 |
| 058-0101-020-0000 | SAFETY LIGHTS ONLY | \$ 0.00 | \$ 2.56 | \$ 2.56 |
| 058-0102-001-0000 | SAFETY LIGHTS ONLY | \$ 0.00 | \$ 2.56 | \$ 2.56 |
| 058-0102-002-0000 | SAFETY LIGHTS ONLY | \$ 0.00 | \$ 2.56 | \$ 2.56 |
| 058-0102-003-0000 | SAFETY LIGHTS ONLY | \$ 0.00 | \$ 2.56 | \$ 2.56 |
| 058-0102-004-0000 | SAFETY LIGHTS ONLY | \$ 0.00 | \$ 2.56 | \$ 2.56 |
| 058-0102-005-0000 | SAFETY LIGHTS ONLY | \$ 0.00 | \$ 2.56 | \$ 2.56 |
| 058-0102-006-0000 | SAFETY LIGHTS ONLY | \$ 0.00 | \$ 2.56 | \$ 2.56 |
| 058-0102-007-0000 | SAFETY LIGHTS ONLY | \$ 0.00 | \$ 2.56 | \$ 2.56 |
| 058-0102-008-0000 | SAFETY LIGHTS ONLY | \$ 0.00 | \$ 2.56 | \$ 2.56 |
| 058-0102-009-0000 | SAFETY LIGHTS ONLY | \$ 0.00 | \$ 2.56 | \$ 2.56 |
| 058-0102-010-0000 | SAFETY LIGHTS ONLY | \$ 0.00 | \$ 2.56 | \$ 2.56 |
| 058-0102-011-0000 | SAFETY LIGHTS ONLY | \$ 0.00 | \$ 2.56 | \$ 2.56 |
| 058-0102-012-0000 | SAFETY LIGHTS ONLY | \$ 0.00 | \$ 2.56 | \$ 2.56 |
| 058-0102-013-0000 | SAFETY LIGHTS ONLY | \$ 0.00 | \$ 2.56 | \$ 2.56 |
| 058-0102-014-0000 | SAFETY LIGHTS ONLY | \$ 0.00 | \$ 2.56 | \$ 2.56 |
| 058-0102-015-0000 | SAFETY LIGHTS ONLY | \$ 0.00 | \$ 2.56 | \$ 2.56 |
| 058-0103-001-0000 | SAFETY LIGHTS ONLY | \$ 0.00 | \$ 2.56 | \$ 2.56 |
| 058-0103-002-0000 | SAFETY LIGHTS ONLY | \$ 0.00 | \$ 2.56 | \$ 2.56 |
| 058-0103-003-0000 | SAFETY LIGHTS ONLY | \$ 0.00 | \$ 2.56 | \$ 2.56 |
| 058-0103-004-0000 | SAFETY LIGHTS ONLY | \$ 0.00 | \$ 2.56 | \$ 2.56 |
| 058-0103-005-0000 | SAFETY LIGHTS ONLY | \$ 0.00 | \$ 2.56 | \$ 2.56 |
| 058-0103-006-0000 | SAFETY LIGHTS ONLY | \$ 0.00 | \$ 2.56 | \$ 2.56 |
| 058-0103-007-0000 | SAFETY LIGHTS ONLY | \$ 0.00 | \$ 2.56 | \$ 2.56 |
| 058-0103-008-0000 | SAFETY LIGHTS ONLY | \$ 0.00 | \$ 2.56 | \$ 2.56 |
| 058-0103-009-0000 | SAFETY LIGHTS ONLY | \$ 0.00 | \$ 2.56 | \$ 2.56 |
| 058-0103-010-0000 | SAFETY LIGHTS ONLY | \$ 0.00 | \$ 2.56 | \$ 2.56 |
| 058-0103-011-0000 | SAFETY LIGHTS ONLY | \$ 0.00 | \$ 2.56 | \$ 2.56 |
| 058-0103-012-0000 | SAFETY LIGHTS ONLY | \$ 0.00 | \$ 2.56 | \$ 2.56 |
| 058-0103-013-0000 | SAFETY LIGHTS ONLY | \$ 0.00 | \$ 2.56 | \$ 2.56 |
| 058-0103-014-0000 | SAFETY LIGHTS ONLY | \$ 0.00 | \$ 2.56 | \$ 2.56 |
| 058-0103-015-0000 | SAFETY LIGHTS ONLY | \$ 0.00 | \$ 2.56 | \$ 2.56 |
| 058-0103-016-0000 | SAFETY LIGHTS ONLY | \$ 0.00 | \$ 2.56 | \$ 2.56 |
| 058-0103-017-0000 | SAFETY LIGHTS ONLY | \$ 0.00 | \$ 2.56 | \$ 2.56 |
| 058-0103-018-0000 | RESIDENTIAL | \$ 15.32 | \$ 2.56 | \$ 17.88 |
| 058-0103-019-0000 | SAFETY LIGHTS ONLY | \$ 0.00 | \$ 2.56 | \$ 2.56 |
| 058-0103-020-0000 | SAFETY LIGHTS ONLY | \$ 0.00 | \$ 2.56 | \$ 2.56 |
| 058-0103-021-0000 | SAFETY LIGHTS ONLY | \$ 0.00 | \$ 2.56 | \$ 2.56 |
| 058-0103-022-0000 | SAFETY LIGHTS ONLY | \$ 0.00 | \$ 2.56 | \$ 2.56 |

**City of Rancho Cordova
Lighting District No. 2012-1
Fiscal Year 2022-23 Assessment Roll**

| APN | District Classification | Street Light Charge | Safety Light Charge | Total Assessment |
|-------------------|--------------------------------|----------------------------|----------------------------|-------------------------|
| 058-0103-023-0000 | SAFETY LIGHTS ONLY | \$ 0.00 | \$ 2.56 | \$ 2.56 |
| 058-0103-024-0000 | SAFETY LIGHTS ONLY | \$ 0.00 | \$ 2.56 | \$ 2.56 |
| 058-0103-025-0000 | SAFETY LIGHTS ONLY | \$ 0.00 | \$ 2.56 | \$ 2.56 |
| 058-0103-026-0000 | SAFETY LIGHTS ONLY | \$ 0.00 | \$ 2.56 | \$ 2.56 |
| 058-0103-027-0000 | SAFETY LIGHTS ONLY | \$ 0.00 | \$ 2.56 | \$ 2.56 |
| 058-0103-028-0000 | SAFETY LIGHTS ONLY | \$ 0.00 | \$ 2.56 | \$ 2.56 |
| 058-0103-029-0000 | SAFETY LIGHTS ONLY | \$ 0.00 | \$ 2.56 | \$ 2.56 |
| 058-0103-030-0000 | SAFETY LIGHTS ONLY | \$ 0.00 | \$ 2.56 | \$ 2.56 |
| 058-0103-031-0000 | SAFETY LIGHTS ONLY | \$ 0.00 | \$ 2.56 | \$ 2.56 |
| 058-0103-032-0000 | SAFETY LIGHTS ONLY | \$ 0.00 | \$ 2.56 | \$ 2.56 |
| 058-0103-033-0000 | SAFETY LIGHTS ONLY | \$ 0.00 | \$ 2.56 | \$ 2.56 |
| 058-0103-034-0000 | SAFETY LIGHTS ONLY | \$ 0.00 | \$ 2.56 | \$ 2.56 |
| 058-0103-035-0000 | SAFETY LIGHTS ONLY | \$ 0.00 | \$ 2.56 | \$ 2.56 |
| 058-0104-001-0000 | SAFETY LIGHTS ONLY | \$ 0.00 | \$ 2.56 | \$ 2.56 |
| 058-0104-002-0000 | SAFETY LIGHTS ONLY | \$ 0.00 | \$ 2.56 | \$ 2.56 |
| 058-0104-003-0000 | SAFETY LIGHTS ONLY | \$ 0.00 | \$ 2.56 | \$ 2.56 |
| 058-0104-004-0000 | SAFETY LIGHTS ONLY | \$ 0.00 | \$ 2.56 | \$ 2.56 |
| 058-0104-005-0000 | SAFETY LIGHTS ONLY | \$ 0.00 | \$ 2.56 | \$ 2.56 |
| 058-0104-006-0000 | SAFETY LIGHTS ONLY | \$ 0.00 | \$ 2.56 | \$ 2.56 |
| 058-0104-007-0000 | SAFETY LIGHTS ONLY | \$ 0.00 | \$ 2.56 | \$ 2.56 |
| 058-0104-008-0000 | SAFETY LIGHTS ONLY | \$ 0.00 | \$ 2.56 | \$ 2.56 |
| 058-0104-009-0000 | SAFETY LIGHTS ONLY | \$ 0.00 | \$ 2.56 | \$ 2.56 |
| 058-0104-010-0000 | SAFETY LIGHTS ONLY | \$ 0.00 | \$ 2.56 | \$ 2.56 |
| 058-0104-011-0000 | SAFETY LIGHTS ONLY | \$ 0.00 | \$ 2.56 | \$ 2.56 |
| 058-0104-012-0000 | SAFETY LIGHTS ONLY | \$ 0.00 | \$ 2.56 | \$ 2.56 |
| 058-0104-013-0000 | SAFETY LIGHTS ONLY | \$ 0.00 | \$ 2.56 | \$ 2.56 |
| 058-0104-014-0000 | SAFETY LIGHTS ONLY | \$ 0.00 | \$ 2.56 | \$ 2.56 |
| 058-0104-015-0000 | SAFETY LIGHTS ONLY | \$ 0.00 | \$ 2.56 | \$ 2.56 |
| 058-0104-016-0000 | SAFETY LIGHTS ONLY | \$ 0.00 | \$ 2.56 | \$ 2.56 |
| 058-0104-017-0000 | SAFETY LIGHTS ONLY | \$ 0.00 | \$ 2.56 | \$ 2.56 |
| 058-0104-018-0000 | SAFETY LIGHTS ONLY | \$ 0.00 | \$ 2.56 | \$ 2.56 |
| 058-0104-019-0000 | SAFETY LIGHTS ONLY | \$ 0.00 | \$ 2.56 | \$ 2.56 |
| 058-0104-020-0000 | SAFETY LIGHTS ONLY | \$ 0.00 | \$ 2.56 | \$ 2.56 |
| 058-0105-001-0000 | SAFETY LIGHTS ONLY | \$ 0.00 | \$ 2.56 | \$ 2.56 |
| 058-0105-002-0000 | SAFETY LIGHTS ONLY | \$ 0.00 | \$ 2.56 | \$ 2.56 |
| 058-0105-003-0000 | SAFETY LIGHTS ONLY | \$ 0.00 | \$ 2.56 | \$ 2.56 |
| 058-0105-004-0000 | SAFETY LIGHTS ONLY | \$ 0.00 | \$ 2.56 | \$ 2.56 |
| 058-0105-005-0000 | SAFETY LIGHTS ONLY | \$ 0.00 | \$ 2.56 | \$ 2.56 |
| 058-0105-006-0000 | SAFETY LIGHTS ONLY | \$ 0.00 | \$ 2.56 | \$ 2.56 |
| 058-0105-007-0000 | SAFETY LIGHTS ONLY | \$ 0.00 | \$ 2.56 | \$ 2.56 |
| 058-0105-008-0000 | SAFETY LIGHTS ONLY | \$ 0.00 | \$ 2.56 | \$ 2.56 |
| 058-0105-009-0000 | SAFETY LIGHTS ONLY | \$ 0.00 | \$ 2.56 | \$ 2.56 |
| 058-0105-010-0000 | SAFETY LIGHTS ONLY | \$ 0.00 | \$ 2.56 | \$ 2.56 |
| 058-0105-011-0000 | SAFETY LIGHTS ONLY | \$ 0.00 | \$ 2.56 | \$ 2.56 |

**City of Rancho Cordova
Lighting District No. 2012-1
Fiscal Year 2022-23 Assessment Roll**

| APN | District Classification | Street Light Charge | Safety Light Charge | Total Assessment |
|-------------------|----------------------------|------------------------|------------------------|---------------------|
| 058-0105-012-0000 | SAFETY LIGHTS ONLY | \$ 0.00 | \$ 2.56 | \$ 2.56 |
| 058-0105-013-0000 | SAFETY LIGHTS ONLY | \$ 0.00 | \$ 2.56 | \$ 2.56 |
| 058-0105-014-0000 | RESIDENTIAL | \$ 15.32 | \$ 2.56 | \$ 17.88 |
| 058-0105-015-0000 | SAFETY LIGHTS ONLY | \$ 0.00 | \$ 2.56 | \$ 2.56 |
| 058-0111-001-0000 | SAFETY LIGHTS ONLY | \$ 0.00 | \$ 2.56 | \$ 2.56 |
| 058-0111-002-0000 | SAFETY LIGHTS ONLY | \$ 0.00 | \$ 2.56 | \$ 2.56 |
| 058-0111-003-0000 | SAFETY LIGHTS ONLY | \$ 0.00 | \$ 2.56 | \$ 2.56 |
| 058-0111-004-0000 | SAFETY LIGHTS ONLY | \$ 0.00 | \$ 2.56 | \$ 2.56 |
| 058-0112-001-0000 | SAFETY LIGHTS ONLY | \$ 0.00 | \$ 2.56 | \$ 2.56 |
| 058-0112-002-0000 | SAFETY LIGHTS ONLY | \$ 0.00 | \$ 2.56 | \$ 2.56 |
| 058-0112-003-0000 | SAFETY LIGHTS ONLY | \$ 0.00 | \$ 2.56 | \$ 2.56 |
| 058-0112-004-0000 | SAFETY LIGHTS ONLY | \$ 0.00 | \$ 2.56 | \$ 2.56 |
| 058-0112-005-0000 | SAFETY LIGHTS ONLY | \$ 0.00 | \$ 2.56 | \$ 2.56 |
| 058-0112-006-0000 | SAFETY LIGHTS ONLY | \$ 0.00 | \$ 2.56 | \$ 2.56 |
| 058-0112-007-0000 | SAFETY LIGHTS ONLY | \$ 0.00 | \$ 2.56 | \$ 2.56 |
| 058-0113-001-0000 | SAFETY LIGHTS ONLY | \$ 0.00 | \$ 2.56 | \$ 2.56 |
| 058-0113-002-0000 | SAFETY LIGHTS ONLY | \$ 0.00 | \$ 2.56 | \$ 2.56 |
| 058-0113-003-0000 | SAFETY LIGHTS ONLY | \$ 0.00 | \$ 2.56 | \$ 2.56 |
| 058-0113-004-0000 | SAFETY LIGHTS ONLY | \$ 0.00 | \$ 2.56 | \$ 2.56 |
| 058-0113-005-0000 | SAFETY LIGHTS ONLY | \$ 0.00 | \$ 2.56 | \$ 2.56 |
| 058-0113-006-0000 | SAFETY LIGHTS ONLY | \$ 0.00 | \$ 2.56 | \$ 2.56 |
| 058-0113-007-0000 | SAFETY LIGHTS ONLY | \$ 0.00 | \$ 2.56 | \$ 2.56 |
| 058-0113-008-0000 | SAFETY LIGHTS ONLY | \$ 0.00 | \$ 2.56 | \$ 2.56 |
| 058-0113-009-0000 | SAFETY LIGHTS ONLY | \$ 0.00 | \$ 2.56 | \$ 2.56 |
| 058-0113-010-0000 | SAFETY LIGHTS ONLY | \$ 0.00 | \$ 2.56 | \$ 2.56 |
| 058-0113-011-0000 | SAFETY LIGHTS ONLY | \$ 0.00 | \$ 2.56 | \$ 2.56 |
| 058-0113-012-0000 | SAFETY LIGHTS ONLY | \$ 0.00 | \$ 2.56 | \$ 2.56 |
| 058-0113-013-0000 | SAFETY LIGHTS ONLY | \$ 0.00 | \$ 2.56 | \$ 2.56 |
| 058-0113-014-0000 | SAFETY LIGHTS ONLY | \$ 0.00 | \$ 2.56 | \$ 2.56 |
| 058-0113-015-0000 | SAFETY LIGHTS ONLY | \$ 0.00 | \$ 2.56 | \$ 2.56 |
| 058-0113-016-0000 | SAFETY LIGHTS ONLY | \$ 0.00 | \$ 2.56 | \$ 2.56 |
| 058-0113-017-0000 | SAFETY LIGHTS ONLY | \$ 0.00 | \$ 2.56 | \$ 2.56 |
| 058-0113-018-0000 | SAFETY LIGHTS ONLY | \$ 0.00 | \$ 2.56 | \$ 2.56 |
| 058-0113-019-0000 | SAFETY LIGHTS ONLY | \$ 0.00 | \$ 2.56 | \$ 2.56 |
| 058-0113-020-0000 | SAFETY LIGHTS ONLY | \$ 0.00 | \$ 2.56 | \$ 2.56 |
| 058-0113-021-0000 | SAFETY LIGHTS ONLY | \$ 0.00 | \$ 2.56 | \$ 2.56 |
| 058-0113-022-0000 | SAFETY LIGHTS ONLY | \$ 0.00 | \$ 2.56 | \$ 2.56 |
| 058-0113-023-0000 | SAFETY LIGHTS ONLY | \$ 0.00 | \$ 2.56 | \$ 2.56 |
| 058-0113-024-0000 | SAFETY LIGHTS ONLY | \$ 0.00 | \$ 2.56 | \$ 2.56 |
| 058-0113-025-0000 | SAFETY LIGHTS ONLY | \$ 0.00 | \$ 2.56 | \$ 2.56 |
| 058-0114-001-0000 | SAFETY LIGHTS ONLY | \$ 0.00 | \$ 2.56 | \$ 2.56 |
| 058-0114-002-0000 | SAFETY LIGHTS ONLY | \$ 0.00 | \$ 2.56 | \$ 2.56 |
| 058-0114-003-0000 | SAFETY LIGHTS ONLY | \$ 0.00 | \$ 2.56 | \$ 2.56 |
| 058-0114-004-0000 | SAFETY LIGHTS ONLY | \$ 0.00 | \$ 2.56 | \$ 2.56 |

**City of Rancho Cordova
Lighting District No. 2012-1
Fiscal Year 2022-23 Assessment Roll**

| APN | District Classification | Street Light Charge | Safety Light Charge | Total Assessment |
|-------------------|--------------------------------|----------------------------|----------------------------|-------------------------|
| 058-0114-005-0000 | SAFETY LIGHTS ONLY | \$ 0.00 | \$ 2.56 | \$ 2.56 |
| 058-0114-006-0000 | SAFETY LIGHTS ONLY | \$ 0.00 | \$ 2.56 | \$ 2.56 |
| 058-0114-007-0000 | SAFETY LIGHTS ONLY | \$ 0.00 | \$ 2.56 | \$ 2.56 |
| 058-0114-008-0000 | SAFETY LIGHTS ONLY | \$ 0.00 | \$ 2.56 | \$ 2.56 |
| 058-0114-009-0000 | SAFETY LIGHTS ONLY | \$ 0.00 | \$ 2.56 | \$ 2.56 |
| 058-0114-010-0000 | SAFETY LIGHTS ONLY | \$ 0.00 | \$ 2.56 | \$ 2.56 |
| 058-0114-011-0000 | SAFETY LIGHTS ONLY | \$ 0.00 | \$ 2.56 | \$ 2.56 |
| 058-0114-012-0000 | SAFETY LIGHTS ONLY | \$ 0.00 | \$ 2.56 | \$ 2.56 |
| 058-0114-013-0000 | SAFETY LIGHTS ONLY | \$ 0.00 | \$ 2.56 | \$ 2.56 |
| 058-0114-014-0000 | SAFETY LIGHTS ONLY | \$ 0.00 | \$ 2.56 | \$ 2.56 |
| 058-0114-015-0000 | SAFETY LIGHTS ONLY | \$ 0.00 | \$ 2.56 | \$ 2.56 |
| 058-0114-016-0000 | SAFETY LIGHTS ONLY | \$ 0.00 | \$ 2.56 | \$ 2.56 |
| 058-0114-017-0000 | SAFETY LIGHTS ONLY | \$ 0.00 | \$ 2.56 | \$ 2.56 |
| 058-0114-018-0000 | SAFETY LIGHTS ONLY | \$ 0.00 | \$ 2.56 | \$ 2.56 |
| 058-0114-019-0000 | SAFETY LIGHTS ONLY | \$ 0.00 | \$ 2.56 | \$ 2.56 |
| 058-0114-020-0000 | SAFETY LIGHTS ONLY | \$ 0.00 | \$ 2.56 | \$ 2.56 |
| 058-0114-021-0000 | SAFETY LIGHTS ONLY | \$ 0.00 | \$ 2.56 | \$ 2.56 |
| 058-0114-022-0000 | SAFETY LIGHTS ONLY | \$ 0.00 | \$ 2.56 | \$ 2.56 |
| 058-0114-023-0000 | SAFETY LIGHTS ONLY | \$ 0.00 | \$ 2.56 | \$ 2.56 |
| 058-0114-024-0000 | SAFETY LIGHTS ONLY | \$ 0.00 | \$ 2.56 | \$ 2.56 |
| 058-0114-025-0000 | SAFETY LIGHTS ONLY | \$ 0.00 | \$ 2.56 | \$ 2.56 |
| 058-0114-026-0000 | SAFETY LIGHTS ONLY | \$ 0.00 | \$ 2.56 | \$ 2.56 |
| 058-0115-001-0000 | SAFETY LIGHTS ONLY | \$ 0.00 | \$ 2.56 | \$ 2.56 |
| 058-0115-002-0000 | SAFETY LIGHTS ONLY | \$ 0.00 | \$ 2.56 | \$ 2.56 |
| 058-0115-003-0000 | SAFETY LIGHTS ONLY | \$ 0.00 | \$ 2.56 | \$ 2.56 |
| 058-0115-004-0000 | SAFETY LIGHTS ONLY | \$ 0.00 | \$ 2.56 | \$ 2.56 |
| 058-0115-005-0000 | SAFETY LIGHTS ONLY | \$ 0.00 | \$ 2.56 | \$ 2.56 |
| 058-0115-006-0000 | SAFETY LIGHTS ONLY | \$ 0.00 | \$ 2.56 | \$ 2.56 |
| 058-0115-007-0000 | SAFETY LIGHTS ONLY | \$ 0.00 | \$ 2.56 | \$ 2.56 |
| 058-0115-008-0000 | SAFETY LIGHTS ONLY | \$ 0.00 | \$ 2.56 | \$ 2.56 |
| 058-0115-009-0000 | SAFETY LIGHTS ONLY | \$ 0.00 | \$ 2.56 | \$ 2.56 |
| 058-0115-010-0000 | SAFETY LIGHTS ONLY | \$ 0.00 | \$ 2.56 | \$ 2.56 |
| 058-0115-011-0000 | SAFETY LIGHTS ONLY | \$ 0.00 | \$ 2.56 | \$ 2.56 |
| 058-0115-012-0000 | SAFETY LIGHTS ONLY | \$ 0.00 | \$ 2.56 | \$ 2.56 |
| 058-0115-016-0000 | SAFETY LIGHTS ONLY | \$ 0.00 | \$ 2.56 | \$ 2.56 |
| 058-0115-017-0000 | SAFETY LIGHTS ONLY | \$ 0.00 | \$ 2.56 | \$ 2.56 |
| 058-0116-001-0000 | SAFETY LIGHTS ONLY | \$ 0.00 | \$ 2.56 | \$ 2.56 |
| 058-0116-002-0000 | SAFETY LIGHTS ONLY | \$ 0.00 | \$ 2.56 | \$ 2.56 |
| 058-0116-003-0000 | SAFETY LIGHTS ONLY | \$ 0.00 | \$ 2.56 | \$ 2.56 |
| 058-0116-004-0000 | SAFETY LIGHTS ONLY | \$ 0.00 | \$ 2.56 | \$ 2.56 |
| 058-0116-005-0000 | SAFETY LIGHTS ONLY | \$ 0.00 | \$ 2.56 | \$ 2.56 |
| 058-0116-006-0000 | SAFETY LIGHTS ONLY | \$ 0.00 | \$ 2.56 | \$ 2.56 |
| 058-0116-007-0000 | SAFETY LIGHTS ONLY | \$ 0.00 | \$ 2.56 | \$ 2.56 |
| 058-0116-008-0000 | SAFETY LIGHTS ONLY | \$ 0.00 | \$ 2.56 | \$ 2.56 |

**City of Rancho Cordova
Lighting District No. 2012-1
Fiscal Year 2022-23 Assessment Roll**

| APN | District Classification | Street Light Charge | Safety Light Charge | Total Assessment |
|-------------------|----------------------------|------------------------|------------------------|---------------------|
| 058-0116-009-0000 | SAFETY LIGHTS ONLY | \$ 0.00 | \$ 2.56 | \$ 2.56 |
| 058-0116-010-0000 | SAFETY LIGHTS ONLY | \$ 0.00 | \$ 2.56 | \$ 2.56 |
| 058-0116-011-0000 | SAFETY LIGHTS ONLY | \$ 0.00 | \$ 2.56 | \$ 2.56 |
| 058-0116-012-0000 | SAFETY LIGHTS ONLY | \$ 0.00 | \$ 2.56 | \$ 2.56 |
| 058-0116-013-0000 | SAFETY LIGHTS ONLY | \$ 0.00 | \$ 2.56 | \$ 2.56 |
| 058-0116-014-0000 | SAFETY LIGHTS ONLY | \$ 0.00 | \$ 2.56 | \$ 2.56 |
| 058-0116-015-0000 | SAFETY LIGHTS ONLY | \$ 0.00 | \$ 2.56 | \$ 2.56 |
| 058-0121-001-0000 | SAFETY LIGHTS ONLY | \$ 0.00 | \$ 2.56 | \$ 2.56 |
| 058-0121-002-0000 | SAFETY LIGHTS ONLY | \$ 0.00 | \$ 2.56 | \$ 2.56 |
| 058-0121-003-0000 | SAFETY LIGHTS ONLY | \$ 0.00 | \$ 2.56 | \$ 2.56 |
| 058-0121-004-0000 | SAFETY LIGHTS ONLY | \$ 0.00 | \$ 2.56 | \$ 2.56 |
| 058-0121-005-0000 | SAFETY LIGHTS ONLY | \$ 0.00 | \$ 2.56 | \$ 2.56 |
| 058-0121-006-0000 | SAFETY LIGHTS ONLY | \$ 0.00 | \$ 2.56 | \$ 2.56 |
| 058-0121-007-0000 | SAFETY LIGHTS ONLY | \$ 0.00 | \$ 2.56 | \$ 2.56 |
| 058-0121-008-0000 | SAFETY LIGHTS ONLY | \$ 0.00 | \$ 2.56 | \$ 2.56 |
| 058-0121-009-0000 | RESIDENTIAL | \$ 15.32 | \$ 2.56 | \$ 17.88 |
| 058-0121-010-0000 | SAFETY LIGHTS ONLY | \$ 0.00 | \$ 2.56 | \$ 2.56 |
| 058-0121-011-0000 | SAFETY LIGHTS ONLY | \$ 0.00 | \$ 2.56 | \$ 2.56 |
| 058-0121-012-0000 | SAFETY LIGHTS ONLY | \$ 0.00 | \$ 2.56 | \$ 2.56 |
| 058-0121-013-0000 | SAFETY LIGHTS ONLY | \$ 0.00 | \$ 2.56 | \$ 2.56 |
| 058-0121-014-0000 | SAFETY LIGHTS ONLY | \$ 0.00 | \$ 2.56 | \$ 2.56 |
| 058-0121-015-0000 | SAFETY LIGHTS ONLY | \$ 0.00 | \$ 2.56 | \$ 2.56 |
| 058-0121-016-0000 | SAFETY LIGHTS ONLY | \$ 0.00 | \$ 2.56 | \$ 2.56 |
| 058-0121-017-0000 | SAFETY LIGHTS ONLY | \$ 0.00 | \$ 2.56 | \$ 2.56 |
| 058-0121-018-0000 | SAFETY LIGHTS ONLY | \$ 0.00 | \$ 2.56 | \$ 2.56 |
| 058-0121-019-0000 | SAFETY LIGHTS ONLY | \$ 0.00 | \$ 2.56 | \$ 2.56 |
| 058-0121-020-0000 | SAFETY LIGHTS ONLY | \$ 0.00 | \$ 2.56 | \$ 2.56 |
| 058-0121-021-0000 | SAFETY LIGHTS ONLY | \$ 0.00 | \$ 2.56 | \$ 2.56 |
| 058-0122-001-0000 | RESIDENTIAL | \$ 15.32 | \$ 2.56 | \$ 17.88 |
| 058-0122-002-0000 | RESIDENTIAL | \$ 15.32 | \$ 2.56 | \$ 17.88 |
| 058-0122-003-0000 | SAFETY LIGHTS ONLY | \$ 0.00 | \$ 2.56 | \$ 2.56 |
| 058-0122-004-0000 | SAFETY LIGHTS ONLY | \$ 0.00 | \$ 2.56 | \$ 2.56 |
| 058-0122-005-0000 | SAFETY LIGHTS ONLY | \$ 0.00 | \$ 2.56 | \$ 2.56 |
| 058-0122-006-0000 | SAFETY LIGHTS ONLY | \$ 0.00 | \$ 2.56 | \$ 2.56 |
| 058-0122-007-0000 | SAFETY LIGHTS ONLY | \$ 0.00 | \$ 2.56 | \$ 2.56 |
| 058-0122-008-0000 | SAFETY LIGHTS ONLY | \$ 0.00 | \$ 2.56 | \$ 2.56 |
| 058-0122-009-0000 | SAFETY LIGHTS ONLY | \$ 0.00 | \$ 2.56 | \$ 2.56 |
| 058-0122-010-0000 | SAFETY LIGHTS ONLY | \$ 0.00 | \$ 2.56 | \$ 2.56 |
| 058-0122-011-0000 | SAFETY LIGHTS ONLY | \$ 0.00 | \$ 2.56 | \$ 2.56 |
| 058-0122-012-0000 | SAFETY LIGHTS ONLY | \$ 0.00 | \$ 2.56 | \$ 2.56 |
| 058-0122-013-0000 | SAFETY LIGHTS ONLY | \$ 0.00 | \$ 2.56 | \$ 2.56 |
| 058-0122-014-0000 | SAFETY LIGHTS ONLY | \$ 0.00 | \$ 2.56 | \$ 2.56 |
| 058-0122-015-0000 | SAFETY LIGHTS ONLY | \$ 0.00 | \$ 2.56 | \$ 2.56 |
| 058-0122-016-0000 | RESIDENTIAL | \$ 15.32 | \$ 2.56 | \$ 17.88 |

**City of Rancho Cordova
Lighting District No. 2012-1
Fiscal Year 2022-23 Assessment Roll**

| APN | District Classification | Street Light Charge | Safety Light Charge | Total Assessment |
|-------------------|----------------------------|------------------------|------------------------|---------------------|
| 058-0123-001-0000 | SAFETY LIGHTS ONLY | \$ 0.00 | \$ 2.56 | \$ 2.56 |
| 058-0123-002-0000 | SAFETY LIGHTS ONLY | \$ 0.00 | \$ 2.56 | \$ 2.56 |
| 058-0123-003-0000 | SAFETY LIGHTS ONLY | \$ 0.00 | \$ 2.56 | \$ 2.56 |
| 058-0124-001-0000 | SAFETY LIGHTS ONLY | \$ 0.00 | \$ 2.56 | \$ 2.56 |
| 058-0125-003-0000 | SAFETY LIGHTS ONLY | \$ 0.00 | \$ 2.56 | \$ 2.56 |
| 058-0125-004-0000 | SAFETY LIGHTS ONLY | \$ 0.00 | \$ 2.56 | \$ 2.56 |
| 058-0125-005-0000 | SAFETY LIGHTS ONLY | \$ 0.00 | \$ 2.56 | \$ 2.56 |
| 058-0125-007-0000 | SAFETY LIGHTS ONLY | \$ 0.00 | \$ 2.56 | \$ 2.56 |
| 058-0125-008-0000 | SAFETY LIGHTS ONLY | \$ 0.00 | \$ 2.56 | \$ 2.56 |
| 058-0126-001-0000 | RESIDENTIAL | \$ 15.32 | \$ 2.56 | \$ 17.88 |
| 058-0126-002-0000 | SAFETY LIGHTS ONLY | \$ 0.00 | \$ 2.56 | \$ 2.56 |
| 058-0126-003-0000 | SAFETY LIGHTS ONLY | \$ 0.00 | \$ 2.56 | \$ 2.56 |
| 058-0126-004-0000 | SAFETY LIGHTS ONLY | \$ 0.00 | \$ 2.56 | \$ 2.56 |
| 058-0126-006-0000 | SAFETY LIGHTS ONLY | \$ 0.00 | \$ 2.56 | \$ 2.56 |
| 058-0127-001-0000 | SAFETY LIGHTS ONLY | \$ 0.00 | \$ 2.56 | \$ 2.56 |
| 058-0127-002-0000 | SAFETY LIGHTS ONLY | \$ 0.00 | \$ 2.56 | \$ 2.56 |
| 058-0127-003-0000 | SAFETY LIGHTS ONLY | \$ 0.00 | \$ 2.56 | \$ 2.56 |
| 058-0127-004-0000 | SAFETY LIGHTS ONLY | \$ 0.00 | \$ 2.56 | \$ 2.56 |
| 058-0127-005-0000 | RESIDENTIAL | \$ 15.32 | \$ 2.56 | \$ 17.88 |
| 058-0131-001-0000 | SAFETY LIGHTS ONLY | \$ 0.00 | \$ 2.56 | \$ 2.56 |
| 058-0131-002-0000 | SAFETY LIGHTS ONLY | \$ 0.00 | \$ 2.56 | \$ 2.56 |
| 058-0131-007-0000 | SAFETY LIGHTS ONLY | \$ 0.00 | \$ 2.56 | \$ 2.56 |
| 058-0131-014-0000 | SAFETY LIGHTS ONLY | \$ 0.00 | \$ 2.56 | \$ 2.56 |
| 058-0131-015-0000 | SAFETY LIGHTS ONLY | \$ 0.00 | \$ 2.56 | \$ 2.56 |
| 058-0131-016-0000 | SAFETY LIGHTS ONLY | \$ 0.00 | \$ 2.56 | \$ 2.56 |
| 058-0131-017-0000 | SAFETY LIGHTS ONLY | \$ 0.00 | \$ 2.56 | \$ 2.56 |
| 058-0131-018-0000 | SAFETY LIGHTS ONLY | \$ 0.00 | \$ 2.56 | \$ 2.56 |
| 058-0131-019-0000 | SAFETY LIGHTS ONLY | \$ 0.00 | \$ 2.56 | \$ 2.56 |
| 058-0131-020-0000 | SAFETY LIGHTS ONLY | \$ 0.00 | \$ 2.56 | \$ 2.56 |
| 058-0131-021-0000 | SAFETY LIGHTS ONLY | \$ 0.00 | \$ 2.56 | \$ 2.56 |
| 058-0131-022-0000 | SAFETY LIGHTS ONLY | \$ 0.00 | \$ 2.56 | \$ 2.56 |
| 058-0131-023-0000 | SAFETY LIGHTS ONLY | \$ 0.00 | \$ 2.56 | \$ 2.56 |
| 058-0131-024-0000 | SAFETY LIGHTS ONLY | \$ 0.00 | \$ 2.56 | \$ 2.56 |
| 058-0131-025-0000 | SAFETY LIGHTS ONLY | \$ 0.00 | \$ 2.56 | \$ 2.56 |
| 058-0131-026-0000 | SAFETY LIGHTS ONLY | \$ 0.00 | \$ 2.56 | \$ 2.56 |
| 058-0131-027-0000 | SAFETY LIGHTS ONLY | \$ 0.00 | \$ 2.56 | \$ 2.56 |
| 058-0131-028-0000 | SAFETY LIGHTS ONLY | \$ 0.00 | \$ 2.56 | \$ 2.56 |
| 058-0131-029-0000 | SAFETY LIGHTS ONLY | \$ 0.00 | \$ 2.56 | \$ 2.56 |
| 058-0131-032-0000 | SAFETY LIGHTS ONLY | \$ 0.00 | \$ 2.56 | \$ 2.56 |
| 058-0131-033-0000 | SAFETY LIGHTS ONLY | \$ 0.00 | \$ 2.56 | \$ 2.56 |
| 058-0131-034-0000 | SAFETY LIGHTS ONLY | \$ 0.00 | \$ 2.56 | \$ 2.56 |
| 058-0131-035-0000 | SAFETY LIGHTS ONLY | \$ 0.00 | \$ 2.56 | \$ 2.56 |
| 058-0131-036-0000 | SAFETY LIGHTS ONLY | \$ 0.00 | \$ 2.56 | \$ 2.56 |
| 058-0131-037-0000 | SAFETY LIGHTS ONLY | \$ 0.00 | \$ 2.56 | \$ 2.56 |

**City of Rancho Cordova
Lighting District No. 2012-1
Fiscal Year 2022-23 Assessment Roll**

| APN | District Classification | Street Light Charge | Safety Light Charge | Total Assessment |
|-------------------|----------------------------|------------------------|------------------------|---------------------|
| 058-0131-038-0000 | SAFETY LIGHTS ONLY | \$ 0.00 | \$ 2.56 | \$ 2.56 |
| 058-0131-039-0000 | SAFETY LIGHTS ONLY | \$ 0.00 | \$ 2.56 | \$ 2.56 |
| 058-0132-014-0000 | SAFETY LIGHTS ONLY | \$ 0.00 | \$ 2.56 | \$ 2.56 |
| 058-0132-016-0000 | SAFETY LIGHTS ONLY | \$ 0.00 | \$ 2.56 | \$ 2.56 |
| 058-0132-017-0000 | SAFETY LIGHTS ONLY | \$ 0.00 | \$ 2.56 | \$ 2.56 |
| 058-0132-018-0000 | SAFETY LIGHTS ONLY | \$ 0.00 | \$ 2.56 | \$ 2.56 |
| 058-0132-019-0000 | SAFETY LIGHTS ONLY | \$ 0.00 | \$ 2.56 | \$ 2.56 |
| 058-0132-020-0000 | SAFETY LIGHTS ONLY | \$ 0.00 | \$ 2.56 | \$ 2.56 |
| 058-0132-021-0000 | SAFETY LIGHTS ONLY | \$ 0.00 | \$ 2.56 | \$ 2.56 |
| 058-0132-022-0000 | SAFETY LIGHTS ONLY | \$ 0.00 | \$ 2.56 | \$ 2.56 |
| 058-0132-024-0000 | SAFETY LIGHTS ONLY | \$ 0.00 | \$ 2.56 | \$ 2.56 |
| 058-0132-025-0000 | SAFETY LIGHTS ONLY | \$ 0.00 | \$ 2.56 | \$ 2.56 |
| 058-0132-026-0000 | SAFETY LIGHTS ONLY | \$ 0.00 | \$ 2.56 | \$ 2.56 |
| 058-0132-027-0000 | SAFETY LIGHTS ONLY | \$ 0.00 | \$ 2.56 | \$ 2.56 |
| 058-0132-028-0000 | SAFETY LIGHTS ONLY | \$ 0.00 | \$ 2.56 | \$ 2.56 |
| 058-0133-001-0000 | SAFETY LIGHTS ONLY | \$ 0.00 | \$ 2.56 | \$ 2.56 |
| 058-0133-002-0000 | SAFETY LIGHTS ONLY | \$ 0.00 | \$ 2.56 | \$ 2.56 |
| 058-0133-003-0000 | SAFETY LIGHTS ONLY | \$ 0.00 | \$ 2.56 | \$ 2.56 |
| 058-0133-004-0000 | SAFETY LIGHTS ONLY | \$ 0.00 | \$ 2.56 | \$ 2.56 |
| 058-0134-001-0000 | SAFETY LIGHTS ONLY | \$ 0.00 | \$ 2.56 | \$ 2.56 |
| 058-0134-002-0000 | SAFETY LIGHTS ONLY | \$ 0.00 | \$ 2.56 | \$ 2.56 |
| 058-0134-003-0000 | SAFETY LIGHTS ONLY | \$ 0.00 | \$ 2.56 | \$ 2.56 |
| 058-0134-004-0000 | SAFETY LIGHTS ONLY | \$ 0.00 | \$ 2.56 | \$ 2.56 |
| 058-0134-005-0000 | SAFETY LIGHTS ONLY | \$ 0.00 | \$ 2.56 | \$ 2.56 |
| 058-0134-006-0000 | SAFETY LIGHTS ONLY | \$ 0.00 | \$ 2.56 | \$ 2.56 |
| 058-0134-007-0000 | SAFETY LIGHTS ONLY | \$ 0.00 | \$ 2.56 | \$ 2.56 |
| 058-0134-008-0000 | SAFETY LIGHTS ONLY | \$ 0.00 | \$ 2.56 | \$ 2.56 |
| 058-0134-009-0000 | SAFETY LIGHTS ONLY | \$ 0.00 | \$ 2.56 | \$ 2.56 |
| 058-0134-010-0000 | SAFETY LIGHTS ONLY | \$ 0.00 | \$ 2.56 | \$ 2.56 |
| 058-0134-011-0000 | SAFETY LIGHTS ONLY | \$ 0.00 | \$ 2.56 | \$ 2.56 |
| 058-0134-012-0000 | SAFETY LIGHTS ONLY | \$ 0.00 | \$ 2.56 | \$ 2.56 |
| 058-0134-013-0000 | SAFETY LIGHTS ONLY | \$ 0.00 | \$ 2.56 | \$ 2.56 |
| 058-0141-001-0000 | SAFETY LIGHTS ONLY | \$ 0.00 | \$ 2.56 | \$ 2.56 |
| 058-0141-002-0000 | SAFETY LIGHTS ONLY | \$ 0.00 | \$ 2.56 | \$ 2.56 |
| 058-0141-003-0000 | SAFETY LIGHTS ONLY | \$ 0.00 | \$ 2.56 | \$ 2.56 |
| 058-0141-004-0000 | SAFETY LIGHTS ONLY | \$ 0.00 | \$ 2.56 | \$ 2.56 |
| 058-0141-005-0000 | SAFETY LIGHTS ONLY | \$ 0.00 | \$ 2.56 | \$ 2.56 |
| 058-0141-006-0000 | SAFETY LIGHTS ONLY | \$ 0.00 | \$ 2.56 | \$ 2.56 |
| 058-0141-007-0000 | SAFETY LIGHTS ONLY | \$ 0.00 | \$ 2.56 | \$ 2.56 |
| 058-0142-001-0000 | SAFETY LIGHTS ONLY | \$ 0.00 | \$ 2.56 | \$ 2.56 |
| 058-0142-002-0000 | SAFETY LIGHTS ONLY | \$ 0.00 | \$ 2.56 | \$ 2.56 |
| 058-0142-003-0000 | SAFETY LIGHTS ONLY | \$ 0.00 | \$ 2.56 | \$ 2.56 |
| 058-0142-004-0000 | SAFETY LIGHTS ONLY | \$ 0.00 | \$ 2.56 | \$ 2.56 |
| 058-0142-005-0000 | SAFETY LIGHTS ONLY | \$ 0.00 | \$ 2.56 | \$ 2.56 |

**City of Rancho Cordova
Lighting District No. 2012-1
Fiscal Year 2022-23 Assessment Roll**

| APN | District Classification | Street Light Charge | Safety Light Charge | Total Assessment |
|-------------------|----------------------------|------------------------|------------------------|---------------------|
| 058-0142-006-0000 | SAFETY LIGHTS ONLY | \$ 0.00 | \$ 2.56 | \$ 2.56 |
| 058-0142-007-0000 | SAFETY LIGHTS ONLY | \$ 0.00 | \$ 2.56 | \$ 2.56 |
| 058-0142-008-0000 | SAFETY LIGHTS ONLY | \$ 0.00 | \$ 2.56 | \$ 2.56 |
| 058-0142-009-0000 | SAFETY LIGHTS ONLY | \$ 0.00 | \$ 2.56 | \$ 2.56 |
| 058-0142-010-0000 | SAFETY LIGHTS ONLY | \$ 0.00 | \$ 2.56 | \$ 2.56 |
| 058-0142-011-0000 | SAFETY LIGHTS ONLY | \$ 0.00 | \$ 2.56 | \$ 2.56 |
| 058-0142-012-0000 | RESIDENTIAL | \$ 15.32 | \$ 2.56 | \$ 17.88 |
| 058-0142-013-0000 | SAFETY LIGHTS ONLY | \$ 0.00 | \$ 2.56 | \$ 2.56 |
| 058-0143-001-0000 | SAFETY LIGHTS ONLY | \$ 0.00 | \$ 2.56 | \$ 2.56 |
| 058-0143-002-0000 | SAFETY LIGHTS ONLY | \$ 0.00 | \$ 2.56 | \$ 2.56 |
| 058-0143-003-0000 | SAFETY LIGHTS ONLY | \$ 0.00 | \$ 2.56 | \$ 2.56 |
| 058-0143-004-0000 | SAFETY LIGHTS ONLY | \$ 0.00 | \$ 2.56 | \$ 2.56 |
| 058-0143-005-0000 | SAFETY LIGHTS ONLY | \$ 0.00 | \$ 2.56 | \$ 2.56 |
| 058-0143-006-0000 | SAFETY LIGHTS ONLY | \$ 0.00 | \$ 2.56 | \$ 2.56 |
| 058-0144-001-0000 | SAFETY LIGHTS ONLY | \$ 0.00 | \$ 2.56 | \$ 2.56 |
| 058-0144-002-0000 | SAFETY LIGHTS ONLY | \$ 0.00 | \$ 2.56 | \$ 2.56 |
| 058-0145-001-0000 | SAFETY LIGHTS ONLY | \$ 0.00 | \$ 2.56 | \$ 2.56 |
| 058-0145-002-0000 | SAFETY LIGHTS ONLY | \$ 0.00 | \$ 2.56 | \$ 2.56 |
| 058-0145-003-0000 | SAFETY LIGHTS ONLY | \$ 0.00 | \$ 2.56 | \$ 2.56 |
| 058-0145-004-0000 | SAFETY LIGHTS ONLY | \$ 0.00 | \$ 2.56 | \$ 2.56 |
| 058-0145-005-0000 | SAFETY LIGHTS ONLY | \$ 0.00 | \$ 2.56 | \$ 2.56 |
| 058-0145-006-0000 | SAFETY LIGHTS ONLY | \$ 0.00 | \$ 2.56 | \$ 2.56 |
| 058-0145-007-0000 | SAFETY LIGHTS ONLY | \$ 0.00 | \$ 2.56 | \$ 2.56 |
| 058-0145-008-0000 | SAFETY LIGHTS ONLY | \$ 0.00 | \$ 2.56 | \$ 2.56 |
| 058-0145-009-0000 | SAFETY LIGHTS ONLY | \$ 0.00 | \$ 2.56 | \$ 2.56 |
| 058-0145-010-0000 | RESIDENTIAL | \$ 15.32 | \$ 2.56 | \$ 17.88 |
| 058-0145-011-0000 | SAFETY LIGHTS ONLY | \$ 0.00 | \$ 2.56 | \$ 2.56 |
| 058-0145-012-0000 | SAFETY LIGHTS ONLY | \$ 0.00 | \$ 2.56 | \$ 2.56 |
| 058-0145-013-0000 | SAFETY LIGHTS ONLY | \$ 0.00 | \$ 2.56 | \$ 2.56 |
| 058-0145-014-0000 | SAFETY LIGHTS ONLY | \$ 0.00 | \$ 2.56 | \$ 2.56 |
| 058-0145-015-0000 | SAFETY LIGHTS ONLY | \$ 0.00 | \$ 2.56 | \$ 2.56 |
| 058-0145-016-0000 | SAFETY LIGHTS ONLY | \$ 0.00 | \$ 2.56 | \$ 2.56 |
| 058-0145-017-0000 | SAFETY LIGHTS ONLY | \$ 0.00 | \$ 2.56 | \$ 2.56 |
| 058-0145-018-0000 | SAFETY LIGHTS ONLY | \$ 0.00 | \$ 2.56 | \$ 2.56 |
| 058-0145-019-0000 | SAFETY LIGHTS ONLY | \$ 0.00 | \$ 2.56 | \$ 2.56 |
| 058-0145-020-0000 | SAFETY LIGHTS ONLY | \$ 0.00 | \$ 2.56 | \$ 2.56 |
| 058-0145-021-0000 | SAFETY LIGHTS ONLY | \$ 0.00 | \$ 2.56 | \$ 2.56 |
| 058-0151-001-0000 | SAFETY LIGHTS ONLY | \$ 0.00 | \$ 2.56 | \$ 2.56 |
| 058-0151-002-0000 | SAFETY LIGHTS ONLY | \$ 0.00 | \$ 2.56 | \$ 2.56 |
| 058-0151-003-0000 | SAFETY LIGHTS ONLY | \$ 0.00 | \$ 2.56 | \$ 2.56 |
| 058-0151-004-0000 | SAFETY LIGHTS ONLY | \$ 0.00 | \$ 2.56 | \$ 2.56 |
| 058-0151-005-0000 | SAFETY LIGHTS ONLY | \$ 0.00 | \$ 2.56 | \$ 2.56 |
| 058-0151-006-0000 | RESIDENTIAL | \$ 15.32 | \$ 2.56 | \$ 17.88 |
| 058-0151-007-0000 | SAFETY LIGHTS ONLY | \$ 0.00 | \$ 2.56 | \$ 2.56 |

**City of Rancho Cordova
Lighting District No. 2012-1
Fiscal Year 2022-23 Assessment Roll**

| APN | District Classification | Street Light Charge | Safety Light Charge | Total Assessment |
|-------------------|----------------------------|------------------------|------------------------|---------------------|
| 058-0151-008-0000 | SAFETY LIGHTS ONLY | \$ 0.00 | \$ 2.56 | \$ 2.56 |
| 058-0151-009-0000 | SAFETY LIGHTS ONLY | \$ 0.00 | \$ 2.56 | \$ 2.56 |
| 058-0151-010-0000 | SAFETY LIGHTS ONLY | \$ 0.00 | \$ 2.56 | \$ 2.56 |
| 058-0152-001-0000 | SAFETY LIGHTS ONLY | \$ 0.00 | \$ 2.56 | \$ 2.56 |
| 058-0152-002-0000 | SAFETY LIGHTS ONLY | \$ 0.00 | \$ 2.56 | \$ 2.56 |
| 058-0152-003-0000 | SAFETY LIGHTS ONLY | \$ 0.00 | \$ 2.56 | \$ 2.56 |
| 058-0152-004-0000 | SAFETY LIGHTS ONLY | \$ 0.00 | \$ 2.56 | \$ 2.56 |
| 058-0152-005-0000 | SAFETY LIGHTS ONLY | \$ 0.00 | \$ 2.56 | \$ 2.56 |
| 058-0152-006-0000 | SAFETY LIGHTS ONLY | \$ 0.00 | \$ 2.56 | \$ 2.56 |
| 058-0152-007-0000 | SAFETY LIGHTS ONLY | \$ 0.00 | \$ 2.56 | \$ 2.56 |
| 058-0152-008-0000 | SAFETY LIGHTS ONLY | \$ 0.00 | \$ 2.56 | \$ 2.56 |
| 058-0152-009-0000 | SAFETY LIGHTS ONLY | \$ 0.00 | \$ 2.56 | \$ 2.56 |
| 058-0152-010-0000 | SAFETY LIGHTS ONLY | \$ 0.00 | \$ 2.56 | \$ 2.56 |
| 058-0152-011-0000 | SAFETY LIGHTS ONLY | \$ 0.00 | \$ 2.56 | \$ 2.56 |
| 058-0153-001-0000 | SAFETY LIGHTS ONLY | \$ 0.00 | \$ 2.56 | \$ 2.56 |
| 058-0153-002-0000 | SAFETY LIGHTS ONLY | \$ 0.00 | \$ 2.56 | \$ 2.56 |
| 058-0153-003-0000 | SAFETY LIGHTS ONLY | \$ 0.00 | \$ 2.56 | \$ 2.56 |
| 058-0153-004-0000 | SAFETY LIGHTS ONLY | \$ 0.00 | \$ 2.56 | \$ 2.56 |
| 058-0153-005-0000 | SAFETY LIGHTS ONLY | \$ 0.00 | \$ 2.56 | \$ 2.56 |
| 058-0153-006-0000 | RESIDENTIAL | \$ 15.32 | \$ 2.56 | \$ 17.88 |
| 058-0153-007-0000 | RESIDENTIAL | \$ 15.32 | \$ 2.56 | \$ 17.88 |
| 058-0153-008-0000 | RESIDENTIAL | \$ 15.32 | \$ 2.56 | \$ 17.88 |
| 058-0153-009-0000 | RESIDENTIAL | \$ 15.32 | \$ 2.56 | \$ 17.88 |
| 058-0153-010-0000 | SAFETY LIGHTS ONLY | \$ 0.00 | \$ 2.56 | \$ 2.56 |
| 058-0153-011-0000 | SAFETY LIGHTS ONLY | \$ 0.00 | \$ 2.56 | \$ 2.56 |
| 058-0153-012-0000 | SAFETY LIGHTS ONLY | \$ 0.00 | \$ 2.56 | \$ 2.56 |
| 058-0153-013-0000 | SAFETY LIGHTS ONLY | \$ 0.00 | \$ 2.56 | \$ 2.56 |
| 058-0153-014-0000 | SAFETY LIGHTS ONLY | \$ 0.00 | \$ 2.56 | \$ 2.56 |
| 058-0153-015-0000 | SAFETY LIGHTS ONLY | \$ 0.00 | \$ 2.56 | \$ 2.56 |
| 058-0153-016-0000 | SAFETY LIGHTS ONLY | \$ 0.00 | \$ 2.56 | \$ 2.56 |
| 058-0153-017-0000 | SAFETY LIGHTS ONLY | \$ 0.00 | \$ 2.56 | \$ 2.56 |
| 058-0153-018-0000 | SAFETY LIGHTS ONLY | \$ 0.00 | \$ 2.56 | \$ 2.56 |
| 058-0153-019-0000 | SAFETY LIGHTS ONLY | \$ 0.00 | \$ 2.56 | \$ 2.56 |
| 058-0153-020-0000 | SAFETY LIGHTS ONLY | \$ 0.00 | \$ 2.56 | \$ 2.56 |
| 058-0153-021-0000 | SAFETY LIGHTS ONLY | \$ 0.00 | \$ 2.56 | \$ 2.56 |
| 058-0153-022-0000 | SAFETY LIGHTS ONLY | \$ 0.00 | \$ 2.56 | \$ 2.56 |
| 058-0153-023-0000 | SAFETY LIGHTS ONLY | \$ 0.00 | \$ 2.56 | \$ 2.56 |
| 058-0153-024-0000 | SAFETY LIGHTS ONLY | \$ 0.00 | \$ 2.56 | \$ 2.56 |
| 058-0161-001-0000 | SAFETY LIGHTS ONLY | \$ 0.00 | \$ 2.56 | \$ 2.56 |
| 058-0162-001-0000 | SAFETY LIGHTS ONLY | \$ 0.00 | \$ 2.56 | \$ 2.56 |
| 058-0162-002-0000 | SAFETY LIGHTS ONLY | \$ 0.00 | \$ 2.56 | \$ 2.56 |
| 058-0162-003-0000 | SAFETY LIGHTS ONLY | \$ 0.00 | \$ 2.56 | \$ 2.56 |
| 058-0162-004-0000 | SAFETY LIGHTS ONLY | \$ 0.00 | \$ 2.56 | \$ 2.56 |
| 058-0162-005-0000 | SAFETY LIGHTS ONLY | \$ 0.00 | \$ 2.56 | \$ 2.56 |

**City of Rancho Cordova
Lighting District No. 2012-1
Fiscal Year 2022-23 Assessment Roll**

| APN | District Classification | Street Light Charge | Safety Light Charge | Total Assessment |
|-------------------|----------------------------|------------------------|------------------------|---------------------|
| 058-0162-006-0000 | SAFETY LIGHTS ONLY | \$ 0.00 | \$ 2.56 | \$ 2.56 |
| 058-0162-007-0000 | SAFETY LIGHTS ONLY | \$ 0.00 | \$ 2.56 | \$ 2.56 |
| 058-0162-008-0000 | SAFETY LIGHTS ONLY | \$ 0.00 | \$ 2.56 | \$ 2.56 |
| 058-0162-009-0000 | SAFETY LIGHTS ONLY | \$ 0.00 | \$ 2.56 | \$ 2.56 |
| 058-0162-010-0000 | SAFETY LIGHTS ONLY | \$ 0.00 | \$ 2.56 | \$ 2.56 |
| 058-0162-011-0000 | SAFETY LIGHTS ONLY | \$ 0.00 | \$ 2.56 | \$ 2.56 |
| 058-0162-012-0000 | SAFETY LIGHTS ONLY | \$ 0.00 | \$ 2.56 | \$ 2.56 |
| 058-0162-013-0000 | SAFETY LIGHTS ONLY | \$ 0.00 | \$ 2.56 | \$ 2.56 |
| 058-0162-014-0000 | SAFETY LIGHTS ONLY | \$ 0.00 | \$ 2.56 | \$ 2.56 |
| 058-0162-015-0000 | SAFETY LIGHTS ONLY | \$ 0.00 | \$ 2.56 | \$ 2.56 |
| 058-0162-016-0000 | SAFETY LIGHTS ONLY | \$ 0.00 | \$ 2.56 | \$ 2.56 |
| 058-0162-017-0000 | SAFETY LIGHTS ONLY | \$ 0.00 | \$ 2.56 | \$ 2.56 |
| 058-0162-018-0000 | SAFETY LIGHTS ONLY | \$ 0.00 | \$ 2.56 | \$ 2.56 |
| 058-0162-019-0000 | SAFETY LIGHTS ONLY | \$ 0.00 | \$ 2.56 | \$ 2.56 |
| 058-0162-020-0000 | SAFETY LIGHTS ONLY | \$ 0.00 | \$ 2.56 | \$ 2.56 |
| 058-0162-021-0000 | SAFETY LIGHTS ONLY | \$ 0.00 | \$ 2.56 | \$ 2.56 |
| 058-0162-022-0000 | SAFETY LIGHTS ONLY | \$ 0.00 | \$ 2.56 | \$ 2.56 |
| 058-0162-023-0000 | SAFETY LIGHTS ONLY | \$ 0.00 | \$ 2.56 | \$ 2.56 |
| 058-0162-024-0000 | SAFETY LIGHTS ONLY | \$ 0.00 | \$ 2.56 | \$ 2.56 |
| 058-0163-001-0000 | SAFETY LIGHTS ONLY | \$ 0.00 | \$ 2.56 | \$ 2.56 |
| 058-0163-002-0000 | SAFETY LIGHTS ONLY | \$ 0.00 | \$ 2.56 | \$ 2.56 |
| 058-0163-003-0000 | SAFETY LIGHTS ONLY | \$ 0.00 | \$ 2.56 | \$ 2.56 |
| 058-0163-004-0000 | SAFETY LIGHTS ONLY | \$ 0.00 | \$ 2.56 | \$ 2.56 |
| 058-0163-005-0000 | SAFETY LIGHTS ONLY | \$ 0.00 | \$ 2.56 | \$ 2.56 |
| 058-0163-006-0000 | SAFETY LIGHTS ONLY | \$ 0.00 | \$ 2.56 | \$ 2.56 |
| 058-0163-007-0000 | SAFETY LIGHTS ONLY | \$ 0.00 | \$ 2.56 | \$ 2.56 |
| 058-0163-008-0000 | SAFETY LIGHTS ONLY | \$ 0.00 | \$ 2.56 | \$ 2.56 |
| 058-0163-009-0000 | SAFETY LIGHTS ONLY | \$ 0.00 | \$ 2.56 | \$ 2.56 |
| 058-0163-010-0000 | SAFETY LIGHTS ONLY | \$ 0.00 | \$ 2.56 | \$ 2.56 |
| 058-0163-011-0000 | SAFETY LIGHTS ONLY | \$ 0.00 | \$ 2.56 | \$ 2.56 |
| 058-0163-012-0000 | SAFETY LIGHTS ONLY | \$ 0.00 | \$ 2.56 | \$ 2.56 |
| 058-0163-013-0000 | SAFETY LIGHTS ONLY | \$ 0.00 | \$ 2.56 | \$ 2.56 |
| 058-0163-014-0000 | SAFETY LIGHTS ONLY | \$ 0.00 | \$ 2.56 | \$ 2.56 |
| 058-0163-015-0000 | SAFETY LIGHTS ONLY | \$ 0.00 | \$ 2.56 | \$ 2.56 |
| 058-0163-016-0000 | SAFETY LIGHTS ONLY | \$ 0.00 | \$ 2.56 | \$ 2.56 |
| 058-0163-017-0000 | SAFETY LIGHTS ONLY | \$ 0.00 | \$ 2.56 | \$ 2.56 |
| 058-0163-018-0000 | SAFETY LIGHTS ONLY | \$ 0.00 | \$ 2.56 | \$ 2.56 |
| 058-0171-001-0000 | SAFETY LIGHTS ONLY | \$ 0.00 | \$ 2.56 | \$ 2.56 |
| 058-0171-002-0000 | SAFETY LIGHTS ONLY | \$ 0.00 | \$ 2.56 | \$ 2.56 |
| 058-0171-003-0000 | SAFETY LIGHTS ONLY | \$ 0.00 | \$ 2.56 | \$ 2.56 |
| 058-0171-004-0000 | SAFETY LIGHTS ONLY | \$ 0.00 | \$ 2.56 | \$ 2.56 |
| 058-0171-005-0000 | SAFETY LIGHTS ONLY | \$ 0.00 | \$ 2.56 | \$ 2.56 |
| 058-0171-006-0000 | SAFETY LIGHTS ONLY | \$ 0.00 | \$ 2.56 | \$ 2.56 |
| 058-0171-007-0000 | SAFETY LIGHTS ONLY | \$ 0.00 | \$ 2.56 | \$ 2.56 |

**City of Rancho Cordova
Lighting District No. 2012-1
Fiscal Year 2022-23 Assessment Roll**

| APN | District Classification | Street Light Charge | Safety Light Charge | Total Assessment |
|-------------------|--------------------------------|----------------------------|----------------------------|-------------------------|
| 058-0171-008-0000 | SAFETY LIGHTS ONLY | \$ 0.00 | \$ 2.56 | \$ 2.56 |
| 058-0171-009-0000 | SAFETY LIGHTS ONLY | \$ 0.00 | \$ 2.56 | \$ 2.56 |
| 058-0171-010-0000 | SAFETY LIGHTS ONLY | \$ 0.00 | \$ 2.56 | \$ 2.56 |
| 058-0172-001-0000 | SAFETY LIGHTS ONLY | \$ 0.00 | \$ 2.56 | \$ 2.56 |
| 058-0172-002-0000 | SAFETY LIGHTS ONLY | \$ 0.00 | \$ 2.56 | \$ 2.56 |
| 058-0172-003-0000 | SAFETY LIGHTS ONLY | \$ 0.00 | \$ 2.56 | \$ 2.56 |
| 058-0172-004-0000 | SAFETY LIGHTS ONLY | \$ 0.00 | \$ 2.56 | \$ 2.56 |
| 058-0172-005-0000 | SAFETY LIGHTS ONLY | \$ 0.00 | \$ 2.56 | \$ 2.56 |
| 058-0172-006-0000 | SAFETY LIGHTS ONLY | \$ 0.00 | \$ 2.56 | \$ 2.56 |
| 058-0172-007-0000 | SAFETY LIGHTS ONLY | \$ 0.00 | \$ 2.56 | \$ 2.56 |
| 058-0172-008-0000 | SAFETY LIGHTS ONLY | \$ 0.00 | \$ 2.56 | \$ 2.56 |
| 058-0172-009-0000 | SAFETY LIGHTS ONLY | \$ 0.00 | \$ 2.56 | \$ 2.56 |
| 058-0172-010-0000 | SAFETY LIGHTS ONLY | \$ 0.00 | \$ 2.56 | \$ 2.56 |
| 058-0172-011-0000 | SAFETY LIGHTS ONLY | \$ 0.00 | \$ 2.56 | \$ 2.56 |
| 058-0172-012-0000 | SAFETY LIGHTS ONLY | \$ 0.00 | \$ 2.56 | \$ 2.56 |
| 058-0173-001-0000 | SAFETY LIGHTS ONLY | \$ 0.00 | \$ 2.56 | \$ 2.56 |
| 058-0173-002-0000 | SAFETY LIGHTS ONLY | \$ 0.00 | \$ 2.56 | \$ 2.56 |
| 058-0173-003-0000 | SAFETY LIGHTS ONLY | \$ 0.00 | \$ 2.56 | \$ 2.56 |
| 058-0173-004-0000 | SAFETY LIGHTS ONLY | \$ 0.00 | \$ 2.56 | \$ 2.56 |
| 058-0173-005-0000 | SAFETY LIGHTS ONLY | \$ 0.00 | \$ 2.56 | \$ 2.56 |
| 058-0173-006-0000 | SAFETY LIGHTS ONLY | \$ 0.00 | \$ 2.56 | \$ 2.56 |
| 058-0173-007-0000 | SAFETY LIGHTS ONLY | \$ 0.00 | \$ 2.56 | \$ 2.56 |
| 058-0173-008-0000 | SAFETY LIGHTS ONLY | \$ 0.00 | \$ 2.56 | \$ 2.56 |
| 058-0173-009-0000 | SAFETY LIGHTS ONLY | \$ 0.00 | \$ 2.56 | \$ 2.56 |
| 058-0173-010-0000 | SAFETY LIGHTS ONLY | \$ 0.00 | \$ 2.56 | \$ 2.56 |
| 058-0173-011-0000 | SAFETY LIGHTS ONLY | \$ 0.00 | \$ 2.56 | \$ 2.56 |
| 058-0173-012-0000 | SAFETY LIGHTS ONLY | \$ 0.00 | \$ 2.56 | \$ 2.56 |
| 058-0173-013-0000 | SAFETY LIGHTS ONLY | \$ 0.00 | \$ 2.56 | \$ 2.56 |
| 058-0173-014-0000 | SAFETY LIGHTS ONLY | \$ 0.00 | \$ 2.56 | \$ 2.56 |
| 058-0173-015-0000 | SAFETY LIGHTS ONLY | \$ 0.00 | \$ 2.56 | \$ 2.56 |
| 058-0173-016-0000 | SAFETY LIGHTS ONLY | \$ 0.00 | \$ 2.56 | \$ 2.56 |
| 058-0173-017-0000 | SAFETY LIGHTS ONLY | \$ 0.00 | \$ 2.56 | \$ 2.56 |
| 058-0173-018-0000 | SAFETY LIGHTS ONLY | \$ 0.00 | \$ 2.56 | \$ 2.56 |
| 058-0173-019-0000 | SAFETY LIGHTS ONLY | \$ 0.00 | \$ 2.56 | \$ 2.56 |
| 058-0173-020-0000 | SAFETY LIGHTS ONLY | \$ 0.00 | \$ 2.56 | \$ 2.56 |
| 058-0173-021-0000 | SAFETY LIGHTS ONLY | \$ 0.00 | \$ 2.56 | \$ 2.56 |
| 058-0173-022-0000 | SAFETY LIGHTS ONLY | \$ 0.00 | \$ 2.56 | \$ 2.56 |
| 058-0173-023-0000 | SAFETY LIGHTS ONLY | \$ 0.00 | \$ 2.56 | \$ 2.56 |
| 058-0173-024-0000 | SAFETY LIGHTS ONLY | \$ 0.00 | \$ 2.56 | \$ 2.56 |
| 058-0173-025-0000 | SAFETY LIGHTS ONLY | \$ 0.00 | \$ 2.56 | \$ 2.56 |
| 058-0173-026-0000 | SAFETY LIGHTS ONLY | \$ 0.00 | \$ 2.56 | \$ 2.56 |
| 058-0173-027-0000 | SAFETY LIGHTS ONLY | \$ 0.00 | \$ 2.56 | \$ 2.56 |
| 058-0174-001-0000 | SAFETY LIGHTS ONLY | \$ 0.00 | \$ 2.56 | \$ 2.56 |
| 058-0174-002-0000 | SAFETY LIGHTS ONLY | \$ 0.00 | \$ 2.56 | \$ 2.56 |

**City of Rancho Cordova
Lighting District No. 2012-1
Fiscal Year 2022-23 Assessment Roll**

| APN | District Classification | Street Light Charge | Safety Light Charge | Total Assessment |
|-------------------|----------------------------|------------------------|------------------------|---------------------|
| 058-0174-003-0000 | SAFETY LIGHTS ONLY | \$ 0.00 | \$ 2.56 | \$ 2.56 |
| 058-0174-004-0000 | SAFETY LIGHTS ONLY | \$ 0.00 | \$ 2.56 | \$ 2.56 |
| 058-0174-005-0000 | SAFETY LIGHTS ONLY | \$ 0.00 | \$ 2.56 | \$ 2.56 |
| 058-0174-006-0000 | SAFETY LIGHTS ONLY | \$ 0.00 | \$ 2.56 | \$ 2.56 |
| 058-0174-007-0000 | SAFETY LIGHTS ONLY | \$ 0.00 | \$ 2.56 | \$ 2.56 |
| 058-0174-008-0000 | SAFETY LIGHTS ONLY | \$ 0.00 | \$ 2.56 | \$ 2.56 |
| 058-0174-009-0000 | SAFETY LIGHTS ONLY | \$ 0.00 | \$ 2.56 | \$ 2.56 |
| 058-0174-010-0000 | SAFETY LIGHTS ONLY | \$ 0.00 | \$ 2.56 | \$ 2.56 |
| 058-0174-011-0000 | SAFETY LIGHTS ONLY | \$ 0.00 | \$ 2.56 | \$ 2.56 |
| 058-0174-012-0000 | SAFETY LIGHTS ONLY | \$ 0.00 | \$ 2.56 | \$ 2.56 |
| 058-0174-013-0000 | SAFETY LIGHTS ONLY | \$ 0.00 | \$ 2.56 | \$ 2.56 |
| 058-0174-014-0000 | SAFETY LIGHTS ONLY | \$ 0.00 | \$ 2.56 | \$ 2.56 |
| 058-0174-015-0000 | SAFETY LIGHTS ONLY | \$ 0.00 | \$ 2.56 | \$ 2.56 |
| 058-0174-016-0000 | SAFETY LIGHTS ONLY | \$ 0.00 | \$ 2.56 | \$ 2.56 |
| 058-0174-017-0000 | SAFETY LIGHTS ONLY | \$ 0.00 | \$ 2.56 | \$ 2.56 |
| 058-0174-018-0000 | SAFETY LIGHTS ONLY | \$ 0.00 | \$ 2.56 | \$ 2.56 |
| 058-0174-019-0000 | SAFETY LIGHTS ONLY | \$ 0.00 | \$ 2.56 | \$ 2.56 |
| 058-0174-020-0000 | SAFETY LIGHTS ONLY | \$ 0.00 | \$ 2.56 | \$ 2.56 |
| 058-0174-021-0000 | SAFETY LIGHTS ONLY | \$ 0.00 | \$ 2.56 | \$ 2.56 |
| 058-0174-022-0000 | SAFETY LIGHTS ONLY | \$ 0.00 | \$ 2.56 | \$ 2.56 |
| 058-0174-023-0000 | SAFETY LIGHTS ONLY | \$ 0.00 | \$ 2.56 | \$ 2.56 |
| 058-0174-024-0000 | SAFETY LIGHTS ONLY | \$ 0.00 | \$ 2.56 | \$ 2.56 |
| 058-0174-025-0000 | SAFETY LIGHTS ONLY | \$ 0.00 | \$ 2.56 | \$ 2.56 |
| 058-0181-001-0000 | RESIDENTIAL | \$ 15.32 | \$ 2.56 | \$ 17.88 |
| 058-0181-002-0000 | SAFETY LIGHTS ONLY | \$ 0.00 | \$ 2.56 | \$ 2.56 |
| 058-0181-003-0000 | SAFETY LIGHTS ONLY | \$ 0.00 | \$ 2.56 | \$ 2.56 |
| 058-0181-004-0000 | SAFETY LIGHTS ONLY | \$ 0.00 | \$ 2.56 | \$ 2.56 |
| 058-0181-005-0000 | SAFETY LIGHTS ONLY | \$ 0.00 | \$ 2.56 | \$ 2.56 |
| 058-0181-006-0000 | SAFETY LIGHTS ONLY | \$ 0.00 | \$ 2.56 | \$ 2.56 |
| 058-0181-007-0000 | SAFETY LIGHTS ONLY | \$ 0.00 | \$ 2.56 | \$ 2.56 |
| 058-0181-008-0000 | SAFETY LIGHTS ONLY | \$ 0.00 | \$ 2.56 | \$ 2.56 |
| 058-0181-009-0000 | SAFETY LIGHTS ONLY | \$ 0.00 | \$ 2.56 | \$ 2.56 |
| 058-0181-010-0000 | SAFETY LIGHTS ONLY | \$ 0.00 | \$ 2.56 | \$ 2.56 |
| 058-0181-011-0000 | SAFETY LIGHTS ONLY | \$ 0.00 | \$ 2.56 | \$ 2.56 |
| 058-0181-012-0000 | SAFETY LIGHTS ONLY | \$ 0.00 | \$ 2.56 | \$ 2.56 |
| 058-0181-013-0000 | SAFETY LIGHTS ONLY | \$ 0.00 | \$ 2.56 | \$ 2.56 |
| 058-0181-014-0000 | SAFETY LIGHTS ONLY | \$ 0.00 | \$ 2.56 | \$ 2.56 |
| 058-0181-015-0000 | SAFETY LIGHTS ONLY | \$ 0.00 | \$ 2.56 | \$ 2.56 |
| 058-0181-016-0000 | SAFETY LIGHTS ONLY | \$ 0.00 | \$ 2.56 | \$ 2.56 |
| 058-0181-017-0000 | SAFETY LIGHTS ONLY | \$ 0.00 | \$ 2.56 | \$ 2.56 |
| 058-0181-018-0000 | SAFETY LIGHTS ONLY | \$ 0.00 | \$ 2.56 | \$ 2.56 |
| 058-0181-019-0000 | SAFETY LIGHTS ONLY | \$ 0.00 | \$ 2.56 | \$ 2.56 |
| 058-0181-020-0000 | SAFETY LIGHTS ONLY | \$ 0.00 | \$ 2.56 | \$ 2.56 |
| 058-0181-021-0000 | SAFETY LIGHTS ONLY | \$ 0.00 | \$ 2.56 | \$ 2.56 |

**City of Rancho Cordova
Lighting District No. 2012-1
Fiscal Year 2022-23 Assessment Roll**

| APN | District Classification | Street Light Charge | Safety Light Charge | Total Assessment |
|-------------------|----------------------------|------------------------|------------------------|---------------------|
| 058-0181-022-0000 | SAFETY LIGHTS ONLY | \$ 0.00 | \$ 2.56 | \$ 2.56 |
| 058-0181-023-0000 | SAFETY LIGHTS ONLY | \$ 0.00 | \$ 2.56 | \$ 2.56 |
| 058-0181-024-0000 | SAFETY LIGHTS ONLY | \$ 0.00 | \$ 2.56 | \$ 2.56 |
| 058-0181-025-0000 | SAFETY LIGHTS ONLY | \$ 0.00 | \$ 2.56 | \$ 2.56 |
| 058-0181-026-0000 | SAFETY LIGHTS ONLY | \$ 0.00 | \$ 2.56 | \$ 2.56 |
| 058-0181-027-0000 | SAFETY LIGHTS ONLY | \$ 0.00 | \$ 2.56 | \$ 2.56 |
| 058-0181-028-0000 | SAFETY LIGHTS ONLY | \$ 0.00 | \$ 2.56 | \$ 2.56 |
| 058-0181-029-0000 | SAFETY LIGHTS ONLY | \$ 0.00 | \$ 2.56 | \$ 2.56 |
| 058-0181-030-0000 | SAFETY LIGHTS ONLY | \$ 0.00 | \$ 2.56 | \$ 2.56 |
| 058-0182-001-0000 | SAFETY LIGHTS ONLY | \$ 0.00 | \$ 2.56 | \$ 2.56 |
| 058-0182-002-0000 | SAFETY LIGHTS ONLY | \$ 0.00 | \$ 2.56 | \$ 2.56 |
| 058-0182-003-0000 | SAFETY LIGHTS ONLY | \$ 0.00 | \$ 2.56 | \$ 2.56 |
| 058-0182-004-0000 | SAFETY LIGHTS ONLY | \$ 0.00 | \$ 2.56 | \$ 2.56 |
| 058-0182-005-0000 | SAFETY LIGHTS ONLY | \$ 0.00 | \$ 2.56 | \$ 2.56 |
| 058-0182-006-0000 | SAFETY LIGHTS ONLY | \$ 0.00 | \$ 2.56 | \$ 2.56 |
| 058-0182-007-0000 | SAFETY LIGHTS ONLY | \$ 0.00 | \$ 2.56 | \$ 2.56 |
| 058-0182-008-0000 | SAFETY LIGHTS ONLY | \$ 0.00 | \$ 2.56 | \$ 2.56 |
| 058-0182-009-0000 | SAFETY LIGHTS ONLY | \$ 0.00 | \$ 2.56 | \$ 2.56 |
| 058-0182-010-0000 | SAFETY LIGHTS ONLY | \$ 0.00 | \$ 2.56 | \$ 2.56 |
| 058-0182-011-0000 | SAFETY LIGHTS ONLY | \$ 0.00 | \$ 2.56 | \$ 2.56 |
| 058-0182-012-0000 | SAFETY LIGHTS ONLY | \$ 0.00 | \$ 2.56 | \$ 2.56 |
| 058-0182-013-0000 | SAFETY LIGHTS ONLY | \$ 0.00 | \$ 2.56 | \$ 2.56 |
| 058-0182-014-0000 | SAFETY LIGHTS ONLY | \$ 0.00 | \$ 2.56 | \$ 2.56 |
| 058-0182-015-0000 | SAFETY LIGHTS ONLY | \$ 0.00 | \$ 2.56 | \$ 2.56 |
| 058-0182-016-0000 | SAFETY LIGHTS ONLY | \$ 0.00 | \$ 2.56 | \$ 2.56 |
| 058-0182-017-0000 | SAFETY LIGHTS ONLY | \$ 0.00 | \$ 2.56 | \$ 2.56 |
| 058-0182-018-0000 | SAFETY LIGHTS ONLY | \$ 0.00 | \$ 2.56 | \$ 2.56 |
| 058-0182-019-0000 | SAFETY LIGHTS ONLY | \$ 0.00 | \$ 2.56 | \$ 2.56 |
| 058-0182-020-0000 | SAFETY LIGHTS ONLY | \$ 0.00 | \$ 2.56 | \$ 2.56 |
| 058-0182-021-0000 | SAFETY LIGHTS ONLY | \$ 0.00 | \$ 2.56 | \$ 2.56 |
| 058-0191-001-0000 | SAFETY LIGHTS ONLY | \$ 0.00 | \$ 2.56 | \$ 2.56 |
| 058-0191-002-0000 | SAFETY LIGHTS ONLY | \$ 0.00 | \$ 2.56 | \$ 2.56 |
| 058-0191-003-0000 | SAFETY LIGHTS ONLY | \$ 0.00 | \$ 2.56 | \$ 2.56 |
| 058-0191-004-0000 | SAFETY LIGHTS ONLY | \$ 0.00 | \$ 2.56 | \$ 2.56 |
| 058-0191-005-0000 | SAFETY LIGHTS ONLY | \$ 0.00 | \$ 2.56 | \$ 2.56 |
| 058-0191-006-0000 | SAFETY LIGHTS ONLY | \$ 0.00 | \$ 2.56 | \$ 2.56 |
| 058-0191-007-0000 | SAFETY LIGHTS ONLY | \$ 0.00 | \$ 2.56 | \$ 2.56 |
| 058-0191-008-0000 | SAFETY LIGHTS ONLY | \$ 0.00 | \$ 2.56 | \$ 2.56 |
| 058-0191-009-0000 | SAFETY LIGHTS ONLY | \$ 0.00 | \$ 2.56 | \$ 2.56 |
| 058-0191-010-0000 | SAFETY LIGHTS ONLY | \$ 0.00 | \$ 2.56 | \$ 2.56 |
| 058-0191-011-0000 | SAFETY LIGHTS ONLY | \$ 0.00 | \$ 2.56 | \$ 2.56 |
| 058-0191-012-0000 | SAFETY LIGHTS ONLY | \$ 0.00 | \$ 2.56 | \$ 2.56 |
| 058-0191-013-0000 | SAFETY LIGHTS ONLY | \$ 0.00 | \$ 2.56 | \$ 2.56 |
| 058-0191-014-0000 | SAFETY LIGHTS ONLY | \$ 0.00 | \$ 2.56 | \$ 2.56 |

**City of Rancho Cordova
Lighting District No. 2012-1
Fiscal Year 2022-23 Assessment Roll**

| APN | District Classification | Street Light Charge | Safety Light Charge | Total Assessment |
|-------------------|----------------------------|------------------------|------------------------|---------------------|
| 058-0191-015-0000 | SAFETY LIGHTS ONLY | \$ 0.00 | \$ 2.56 | \$ 2.56 |
| 058-0191-016-0000 | SAFETY LIGHTS ONLY | \$ 0.00 | \$ 2.56 | \$ 2.56 |
| 058-0191-017-0000 | SAFETY LIGHTS ONLY | \$ 0.00 | \$ 2.56 | \$ 2.56 |
| 058-0191-018-0000 | SAFETY LIGHTS ONLY | \$ 0.00 | \$ 2.56 | \$ 2.56 |
| 058-0191-019-0000 | SAFETY LIGHTS ONLY | \$ 0.00 | \$ 2.56 | \$ 2.56 |
| 058-0191-020-0000 | SAFETY LIGHTS ONLY | \$ 0.00 | \$ 2.56 | \$ 2.56 |
| 058-0192-001-0000 | SAFETY LIGHTS ONLY | \$ 0.00 | \$ 2.56 | \$ 2.56 |
| 058-0192-002-0000 | SAFETY LIGHTS ONLY | \$ 0.00 | \$ 2.56 | \$ 2.56 |
| 058-0192-003-0000 | SAFETY LIGHTS ONLY | \$ 0.00 | \$ 2.56 | \$ 2.56 |
| 058-0192-004-0000 | SAFETY LIGHTS ONLY | \$ 0.00 | \$ 2.56 | \$ 2.56 |
| 058-0192-005-0000 | SAFETY LIGHTS ONLY | \$ 0.00 | \$ 2.56 | \$ 2.56 |
| 058-0192-006-0000 | SAFETY LIGHTS ONLY | \$ 0.00 | \$ 2.56 | \$ 2.56 |
| 058-0192-007-0000 | SAFETY LIGHTS ONLY | \$ 0.00 | \$ 2.56 | \$ 2.56 |
| 058-0192-008-0000 | SAFETY LIGHTS ONLY | \$ 0.00 | \$ 2.56 | \$ 2.56 |
| 058-0192-009-0000 | SAFETY LIGHTS ONLY | \$ 0.00 | \$ 2.56 | \$ 2.56 |
| 058-0192-010-0000 | SAFETY LIGHTS ONLY | \$ 0.00 | \$ 2.56 | \$ 2.56 |
| 058-0192-011-0000 | SAFETY LIGHTS ONLY | \$ 0.00 | \$ 2.56 | \$ 2.56 |
| 058-0192-012-0000 | SAFETY LIGHTS ONLY | \$ 0.00 | \$ 2.56 | \$ 2.56 |
| 058-0192-013-0000 | SAFETY LIGHTS ONLY | \$ 0.00 | \$ 2.56 | \$ 2.56 |
| 058-0192-014-0000 | SAFETY LIGHTS ONLY | \$ 0.00 | \$ 2.56 | \$ 2.56 |
| 058-0192-015-0000 | SAFETY LIGHTS ONLY | \$ 0.00 | \$ 2.56 | \$ 2.56 |
| 058-0192-016-0000 | SAFETY LIGHTS ONLY | \$ 0.00 | \$ 2.56 | \$ 2.56 |
| 058-0192-017-0000 | SAFETY LIGHTS ONLY | \$ 0.00 | \$ 2.56 | \$ 2.56 |
| 058-0192-018-0000 | SAFETY LIGHTS ONLY | \$ 0.00 | \$ 2.56 | \$ 2.56 |
| 058-0192-019-0000 | SAFETY LIGHTS ONLY | \$ 0.00 | \$ 2.56 | \$ 2.56 |
| 058-0192-020-0000 | SAFETY LIGHTS ONLY | \$ 0.00 | \$ 2.56 | \$ 2.56 |
| 058-0192-021-0000 | SAFETY LIGHTS ONLY | \$ 0.00 | \$ 2.56 | \$ 2.56 |
| 058-0192-022-0000 | SAFETY LIGHTS ONLY | \$ 0.00 | \$ 2.56 | \$ 2.56 |
| 058-0192-023-0000 | SAFETY LIGHTS ONLY | \$ 0.00 | \$ 2.56 | \$ 2.56 |
| 058-0193-001-0000 | SAFETY LIGHTS ONLY | \$ 0.00 | \$ 2.56 | \$ 2.56 |
| 058-0193-002-0000 | SAFETY LIGHTS ONLY | \$ 0.00 | \$ 2.56 | \$ 2.56 |
| 058-0193-003-0000 | SAFETY LIGHTS ONLY | \$ 0.00 | \$ 2.56 | \$ 2.56 |
| 058-0193-004-0000 | SAFETY LIGHTS ONLY | \$ 0.00 | \$ 2.56 | \$ 2.56 |
| 058-0193-005-0000 | SAFETY LIGHTS ONLY | \$ 0.00 | \$ 2.56 | \$ 2.56 |
| 058-0193-006-0000 | SAFETY LIGHTS ONLY | \$ 0.00 | \$ 2.56 | \$ 2.56 |
| 058-0193-007-0000 | SAFETY LIGHTS ONLY | \$ 0.00 | \$ 2.56 | \$ 2.56 |
| 058-0193-008-0000 | SAFETY LIGHTS ONLY | \$ 0.00 | \$ 2.56 | \$ 2.56 |
| 058-0193-009-0000 | SAFETY LIGHTS ONLY | \$ 0.00 | \$ 2.56 | \$ 2.56 |
| 058-0193-010-0000 | SAFETY LIGHTS ONLY | \$ 0.00 | \$ 2.56 | \$ 2.56 |
| 058-0193-011-0000 | SAFETY LIGHTS ONLY | \$ 0.00 | \$ 2.56 | \$ 2.56 |
| 058-0193-012-0000 | SAFETY LIGHTS ONLY | \$ 0.00 | \$ 2.56 | \$ 2.56 |
| 058-0193-013-0000 | SAFETY LIGHTS ONLY | \$ 0.00 | \$ 2.56 | \$ 2.56 |
| 058-0193-014-0000 | SAFETY LIGHTS ONLY | \$ 0.00 | \$ 2.56 | \$ 2.56 |
| 058-0193-015-0000 | SAFETY LIGHTS ONLY | \$ 0.00 | \$ 2.56 | \$ 2.56 |

**City of Rancho Cordova
Lighting District No. 2012-1
Fiscal Year 2022-23 Assessment Roll**

| APN | District Classification | Street Light Charge | Safety Light Charge | Total Assessment |
|-------------------|----------------------------|------------------------|------------------------|---------------------|
| 058-0193-016-0000 | SAFETY LIGHTS ONLY | \$ 0.00 | \$ 2.56 | \$ 2.56 |
| 058-0193-017-0000 | SAFETY LIGHTS ONLY | \$ 0.00 | \$ 2.56 | \$ 2.56 |
| 058-0201-001-0000 | SAFETY LIGHTS ONLY | \$ 0.00 | \$ 2.56 | \$ 2.56 |
| 058-0201-002-0000 | SAFETY LIGHTS ONLY | \$ 0.00 | \$ 2.56 | \$ 2.56 |
| 058-0201-003-0000 | SAFETY LIGHTS ONLY | \$ 0.00 | \$ 2.56 | \$ 2.56 |
| 058-0202-001-0000 | SAFETY LIGHTS ONLY | \$ 0.00 | \$ 2.56 | \$ 2.56 |
| 058-0202-002-0000 | SAFETY LIGHTS ONLY | \$ 0.00 | \$ 2.56 | \$ 2.56 |
| 058-0202-003-0000 | SAFETY LIGHTS ONLY | \$ 0.00 | \$ 2.56 | \$ 2.56 |
| 058-0202-004-0000 | SAFETY LIGHTS ONLY | \$ 0.00 | \$ 2.56 | \$ 2.56 |
| 058-0202-005-0000 | SAFETY LIGHTS ONLY | \$ 0.00 | \$ 2.56 | \$ 2.56 |
| 058-0202-006-0000 | SAFETY LIGHTS ONLY | \$ 0.00 | \$ 2.56 | \$ 2.56 |
| 058-0202-007-0000 | SAFETY LIGHTS ONLY | \$ 0.00 | \$ 2.56 | \$ 2.56 |
| 058-0202-008-0000 | SAFETY LIGHTS ONLY | \$ 0.00 | \$ 2.56 | \$ 2.56 |
| 058-0202-009-0000 | SAFETY LIGHTS ONLY | \$ 0.00 | \$ 2.56 | \$ 2.56 |
| 058-0202-010-0000 | SAFETY LIGHTS ONLY | \$ 0.00 | \$ 2.56 | \$ 2.56 |
| 058-0202-011-0000 | SAFETY LIGHTS ONLY | \$ 0.00 | \$ 2.56 | \$ 2.56 |
| 058-0203-001-0000 | SAFETY LIGHTS ONLY | \$ 0.00 | \$ 2.56 | \$ 2.56 |
| 058-0203-002-0000 | SAFETY LIGHTS ONLY | \$ 0.00 | \$ 2.56 | \$ 2.56 |
| 058-0203-003-0000 | SAFETY LIGHTS ONLY | \$ 0.00 | \$ 2.56 | \$ 2.56 |
| 058-0204-001-0000 | SAFETY LIGHTS ONLY | \$ 0.00 | \$ 2.56 | \$ 2.56 |
| 058-0204-002-0000 | SAFETY LIGHTS ONLY | \$ 0.00 | \$ 2.56 | \$ 2.56 |
| 058-0204-003-0000 | SAFETY LIGHTS ONLY | \$ 0.00 | \$ 2.56 | \$ 2.56 |
| 058-0204-004-0000 | SAFETY LIGHTS ONLY | \$ 0.00 | \$ 2.56 | \$ 2.56 |
| 058-0204-005-0000 | SAFETY LIGHTS ONLY | \$ 0.00 | \$ 2.56 | \$ 2.56 |
| 058-0204-006-0000 | SAFETY LIGHTS ONLY | \$ 0.00 | \$ 2.56 | \$ 2.56 |
| 058-0205-001-0000 | SAFETY LIGHTS ONLY | \$ 0.00 | \$ 2.56 | \$ 2.56 |
| 058-0205-002-0000 | SAFETY LIGHTS ONLY | \$ 0.00 | \$ 2.56 | \$ 2.56 |
| 058-0206-001-0000 | SAFETY LIGHTS ONLY | \$ 0.00 | \$ 2.56 | \$ 2.56 |
| 058-0206-002-0000 | SAFETY LIGHTS ONLY | \$ 0.00 | \$ 2.56 | \$ 2.56 |
| 058-0206-003-0000 | SAFETY LIGHTS ONLY | \$ 0.00 | \$ 2.56 | \$ 2.56 |
| 058-0206-004-0000 | SAFETY LIGHTS ONLY | \$ 0.00 | \$ 2.56 | \$ 2.56 |
| 058-0206-005-0000 | SAFETY LIGHTS ONLY | \$ 0.00 | \$ 2.56 | \$ 2.56 |
| 058-0206-006-0000 | SAFETY LIGHTS ONLY | \$ 0.00 | \$ 2.56 | \$ 2.56 |
| 058-0206-007-0000 | SAFETY LIGHTS ONLY | \$ 0.00 | \$ 2.56 | \$ 2.56 |
| 058-0206-008-0000 | RESIDENTIAL | \$ 15.32 | \$ 2.56 | \$ 17.88 |
| 058-0206-009-0000 | SAFETY LIGHTS ONLY | \$ 0.00 | \$ 2.56 | \$ 2.56 |
| 058-0206-010-0000 | SAFETY LIGHTS ONLY | \$ 0.00 | \$ 2.56 | \$ 2.56 |
| 058-0206-011-0000 | SAFETY LIGHTS ONLY | \$ 0.00 | \$ 2.56 | \$ 2.56 |
| 058-0206-012-0000 | SAFETY LIGHTS ONLY | \$ 0.00 | \$ 2.56 | \$ 2.56 |
| 058-0206-013-0000 | SAFETY LIGHTS ONLY | \$ 0.00 | \$ 2.56 | \$ 2.56 |
| 058-0206-014-0000 | SAFETY LIGHTS ONLY | \$ 0.00 | \$ 2.56 | \$ 2.56 |
| 058-0206-015-0000 | SAFETY LIGHTS ONLY | \$ 0.00 | \$ 2.56 | \$ 2.56 |
| 058-0206-016-0000 | SAFETY LIGHTS ONLY | \$ 0.00 | \$ 2.56 | \$ 2.56 |
| 058-0206-017-0000 | SAFETY LIGHTS ONLY | \$ 0.00 | \$ 2.56 | \$ 2.56 |

**City of Rancho Cordova
Lighting District No. 2012-1
Fiscal Year 2022-23 Assessment Roll**

| APN | District Classification | Street Light Charge | Safety Light Charge | Total Assessment |
|-------------------|----------------------------|------------------------|------------------------|---------------------|
| 058-0206-018-0000 | SAFETY LIGHTS ONLY | \$ 0.00 | \$ 2.56 | \$ 2.56 |
| 058-0211-001-0000 | RESIDENTIAL | \$ 15.32 | \$ 2.56 | \$ 17.88 |
| 058-0211-002-0000 | SAFETY LIGHTS ONLY | \$ 0.00 | \$ 2.56 | \$ 2.56 |
| 058-0212-001-0000 | SAFETY LIGHTS ONLY | \$ 0.00 | \$ 2.56 | \$ 2.56 |
| 058-0212-002-0000 | SAFETY LIGHTS ONLY | \$ 0.00 | \$ 2.56 | \$ 2.56 |
| 058-0213-001-0000 | SAFETY LIGHTS ONLY | \$ 0.00 | \$ 2.56 | \$ 2.56 |
| 058-0213-002-0000 | SAFETY LIGHTS ONLY | \$ 0.00 | \$ 2.56 | \$ 2.56 |
| 058-0213-003-0000 | SAFETY LIGHTS ONLY | \$ 0.00 | \$ 2.56 | \$ 2.56 |
| 058-0213-004-0000 | SAFETY LIGHTS ONLY | \$ 0.00 | \$ 2.56 | \$ 2.56 |
| 058-0213-005-0000 | SAFETY LIGHTS ONLY | \$ 0.00 | \$ 2.56 | \$ 2.56 |
| 058-0213-006-0000 | SAFETY LIGHTS ONLY | \$ 0.00 | \$ 2.56 | \$ 2.56 |
| 058-0214-001-0000 | SAFETY LIGHTS ONLY | \$ 0.00 | \$ 2.56 | \$ 2.56 |
| 058-0214-002-0000 | SAFETY LIGHTS ONLY | \$ 0.00 | \$ 2.56 | \$ 2.56 |
| 058-0214-003-0000 | SAFETY LIGHTS ONLY | \$ 0.00 | \$ 2.56 | \$ 2.56 |
| 058-0214-004-0000 | SAFETY LIGHTS ONLY | \$ 0.00 | \$ 2.56 | \$ 2.56 |
| 058-0214-005-0000 | SAFETY LIGHTS ONLY | \$ 0.00 | \$ 2.56 | \$ 2.56 |
| 058-0214-006-0000 | SAFETY LIGHTS ONLY | \$ 0.00 | \$ 2.56 | \$ 2.56 |
| 058-0214-007-0000 | SAFETY LIGHTS ONLY | \$ 0.00 | \$ 2.56 | \$ 2.56 |
| 058-0214-008-0000 | SAFETY LIGHTS ONLY | \$ 0.00 | \$ 2.56 | \$ 2.56 |
| 058-0214-009-0000 | SAFETY LIGHTS ONLY | \$ 0.00 | \$ 2.56 | \$ 2.56 |
| 058-0214-010-0000 | SAFETY LIGHTS ONLY | \$ 0.00 | \$ 2.56 | \$ 2.56 |
| 058-0214-011-0000 | SAFETY LIGHTS ONLY | \$ 0.00 | \$ 2.56 | \$ 2.56 |
| 058-0214-012-0000 | SAFETY LIGHTS ONLY | \$ 0.00 | \$ 2.56 | \$ 2.56 |
| 058-0214-013-0000 | SAFETY LIGHTS ONLY | \$ 0.00 | \$ 2.56 | \$ 2.56 |
| 058-0214-014-0000 | SAFETY LIGHTS ONLY | \$ 0.00 | \$ 2.56 | \$ 2.56 |
| 058-0215-001-0000 | SAFETY LIGHTS ONLY | \$ 0.00 | \$ 2.56 | \$ 2.56 |
| 058-0215-002-0000 | SAFETY LIGHTS ONLY | \$ 0.00 | \$ 2.56 | \$ 2.56 |
| 058-0215-003-0000 | SAFETY LIGHTS ONLY | \$ 0.00 | \$ 2.56 | \$ 2.56 |
| 058-0215-004-0000 | SAFETY LIGHTS ONLY | \$ 0.00 | \$ 2.56 | \$ 2.56 |
| 058-0215-005-0000 | SAFETY LIGHTS ONLY | \$ 0.00 | \$ 2.56 | \$ 2.56 |
| 058-0215-006-0000 | SAFETY LIGHTS ONLY | \$ 0.00 | \$ 2.56 | \$ 2.56 |
| 058-0215-007-0000 | SAFETY LIGHTS ONLY | \$ 0.00 | \$ 2.56 | \$ 2.56 |
| 058-0215-008-0000 | SAFETY LIGHTS ONLY | \$ 0.00 | \$ 2.56 | \$ 2.56 |
| 058-0215-009-0000 | SAFETY LIGHTS ONLY | \$ 0.00 | \$ 2.56 | \$ 2.56 |
| 058-0215-010-0000 | SAFETY LIGHTS ONLY | \$ 0.00 | \$ 2.56 | \$ 2.56 |
| 058-0215-011-0000 | SAFETY LIGHTS ONLY | \$ 0.00 | \$ 2.56 | \$ 2.56 |
| 058-0215-012-0000 | SAFETY LIGHTS ONLY | \$ 0.00 | \$ 2.56 | \$ 2.56 |
| 058-0215-013-0000 | SAFETY LIGHTS ONLY | \$ 0.00 | \$ 2.56 | \$ 2.56 |
| 058-0215-014-0000 | SAFETY LIGHTS ONLY | \$ 0.00 | \$ 2.56 | \$ 2.56 |
| 058-0215-015-0000 | SAFETY LIGHTS ONLY | \$ 0.00 | \$ 2.56 | \$ 2.56 |
| 058-0215-016-0000 | SAFETY LIGHTS ONLY | \$ 0.00 | \$ 2.56 | \$ 2.56 |
| 058-0215-017-0000 | SAFETY LIGHTS ONLY | \$ 0.00 | \$ 2.56 | \$ 2.56 |
| 058-0215-018-0000 | SAFETY LIGHTS ONLY | \$ 0.00 | \$ 2.56 | \$ 2.56 |
| 058-0215-019-0000 | SAFETY LIGHTS ONLY | \$ 0.00 | \$ 2.56 | \$ 2.56 |

**City of Rancho Cordova
Lighting District No. 2012-1
Fiscal Year 2022-23 Assessment Roll**

| APN | District Classification | Street Light Charge | Safety Light Charge | Total Assessment |
|-------------------|----------------------------|------------------------|------------------------|---------------------|
| 058-0216-001-0000 | SAFETY LIGHTS ONLY | \$ 0.00 | \$ 2.56 | \$ 2.56 |
| 058-0216-002-0000 | SAFETY LIGHTS ONLY | \$ 0.00 | \$ 2.56 | \$ 2.56 |
| 058-0216-003-0000 | SAFETY LIGHTS ONLY | \$ 0.00 | \$ 2.56 | \$ 2.56 |
| 058-0216-004-0000 | SAFETY LIGHTS ONLY | \$ 0.00 | \$ 2.56 | \$ 2.56 |
| 058-0216-005-0000 | SAFETY LIGHTS ONLY | \$ 0.00 | \$ 2.56 | \$ 2.56 |
| 058-0216-006-0000 | SAFETY LIGHTS ONLY | \$ 0.00 | \$ 2.56 | \$ 2.56 |
| 058-0216-007-0000 | SAFETY LIGHTS ONLY | \$ 0.00 | \$ 2.56 | \$ 2.56 |
| 058-0216-008-0000 | SAFETY LIGHTS ONLY | \$ 0.00 | \$ 2.56 | \$ 2.56 |
| 058-0216-009-0000 | SAFETY LIGHTS ONLY | \$ 0.00 | \$ 2.56 | \$ 2.56 |
| 058-0216-010-0000 | SAFETY LIGHTS ONLY | \$ 0.00 | \$ 2.56 | \$ 2.56 |
| 058-0216-011-0000 | SAFETY LIGHTS ONLY | \$ 0.00 | \$ 2.56 | \$ 2.56 |
| 058-0216-012-0000 | SAFETY LIGHTS ONLY | \$ 0.00 | \$ 2.56 | \$ 2.56 |
| 058-0216-013-0000 | SAFETY LIGHTS ONLY | \$ 0.00 | \$ 2.56 | \$ 2.56 |
| 058-0216-014-0000 | SAFETY LIGHTS ONLY | \$ 0.00 | \$ 2.56 | \$ 2.56 |
| 058-0216-015-0000 | SAFETY LIGHTS ONLY | \$ 0.00 | \$ 2.56 | \$ 2.56 |
| 058-0216-016-0000 | SAFETY LIGHTS ONLY | \$ 0.00 | \$ 2.56 | \$ 2.56 |
| 058-0216-017-0000 | SAFETY LIGHTS ONLY | \$ 0.00 | \$ 2.56 | \$ 2.56 |
| 058-0216-018-0000 | SAFETY LIGHTS ONLY | \$ 0.00 | \$ 2.56 | \$ 2.56 |
| 058-0221-001-0000 | SAFETY LIGHTS ONLY | \$ 0.00 | \$ 2.56 | \$ 2.56 |
| 058-0221-002-0000 | SAFETY LIGHTS ONLY | \$ 0.00 | \$ 2.56 | \$ 2.56 |
| 058-0221-003-0000 | SAFETY LIGHTS ONLY | \$ 0.00 | \$ 2.56 | \$ 2.56 |
| 058-0221-004-0000 | SAFETY LIGHTS ONLY | \$ 0.00 | \$ 2.56 | \$ 2.56 |
| 058-0221-005-0000 | SAFETY LIGHTS ONLY | \$ 0.00 | \$ 2.56 | \$ 2.56 |
| 058-0221-006-0000 | SAFETY LIGHTS ONLY | \$ 0.00 | \$ 2.56 | \$ 2.56 |
| 058-0221-007-0000 | SAFETY LIGHTS ONLY | \$ 0.00 | \$ 2.56 | \$ 2.56 |
| 058-0221-008-0000 | SAFETY LIGHTS ONLY | \$ 0.00 | \$ 2.56 | \$ 2.56 |
| 058-0221-009-0000 | SAFETY LIGHTS ONLY | \$ 0.00 | \$ 2.56 | \$ 2.56 |
| 058-0221-010-0000 | SAFETY LIGHTS ONLY | \$ 0.00 | \$ 2.56 | \$ 2.56 |
| 058-0221-011-0000 | SAFETY LIGHTS ONLY | \$ 0.00 | \$ 2.56 | \$ 2.56 |
| 058-0221-012-0000 | SAFETY LIGHTS ONLY | \$ 0.00 | \$ 2.56 | \$ 2.56 |
| 058-0221-013-0000 | SAFETY LIGHTS ONLY | \$ 0.00 | \$ 2.56 | \$ 2.56 |
| 058-0221-014-0000 | SAFETY LIGHTS ONLY | \$ 0.00 | \$ 2.56 | \$ 2.56 |
| 058-0221-015-0000 | SAFETY LIGHTS ONLY | \$ 0.00 | \$ 2.56 | \$ 2.56 |
| 058-0221-016-0000 | SAFETY LIGHTS ONLY | \$ 0.00 | \$ 2.56 | \$ 2.56 |
| 058-0221-017-0000 | SAFETY LIGHTS ONLY | \$ 0.00 | \$ 2.56 | \$ 2.56 |
| 058-0221-018-0000 | SAFETY LIGHTS ONLY | \$ 0.00 | \$ 2.56 | \$ 2.56 |
| 058-0221-019-0000 | SAFETY LIGHTS ONLY | \$ 0.00 | \$ 2.56 | \$ 2.56 |
| 058-0221-020-0000 | SAFETY LIGHTS ONLY | \$ 0.00 | \$ 2.56 | \$ 2.56 |
| 058-0221-021-0000 | SAFETY LIGHTS ONLY | \$ 0.00 | \$ 2.56 | \$ 2.56 |
| 058-0221-022-0000 | SAFETY LIGHTS ONLY | \$ 0.00 | \$ 2.56 | \$ 2.56 |
| 058-0221-023-0000 | SAFETY LIGHTS ONLY | \$ 0.00 | \$ 2.56 | \$ 2.56 |
| 058-0221-024-0000 | SAFETY LIGHTS ONLY | \$ 0.00 | \$ 2.56 | \$ 2.56 |
| 058-0221-025-0000 | SAFETY LIGHTS ONLY | \$ 0.00 | \$ 2.56 | \$ 2.56 |
| 058-0221-026-0000 | SAFETY LIGHTS ONLY | \$ 0.00 | \$ 2.56 | \$ 2.56 |

**City of Rancho Cordova
Lighting District No. 2012-1
Fiscal Year 2022-23 Assessment Roll**

| APN | District Classification | Street Light Charge | Safety Light Charge | Total Assessment |
|-------------------|----------------------------|------------------------|------------------------|---------------------|
| 058-0221-027-0000 | SAFETY LIGHTS ONLY | \$ 0.00 | \$ 2.56 | \$ 2.56 |
| 058-0221-028-0000 | SAFETY LIGHTS ONLY | \$ 0.00 | \$ 2.56 | \$ 2.56 |
| 058-0221-029-0000 | SAFETY LIGHTS ONLY | \$ 0.00 | \$ 2.56 | \$ 2.56 |
| 058-0221-030-0000 | SAFETY LIGHTS ONLY | \$ 0.00 | \$ 2.56 | \$ 2.56 |
| 058-0222-001-0000 | SAFETY LIGHTS ONLY | \$ 0.00 | \$ 2.56 | \$ 2.56 |
| 058-0222-002-0000 | SAFETY LIGHTS ONLY | \$ 0.00 | \$ 2.56 | \$ 2.56 |
| 058-0222-003-0000 | SAFETY LIGHTS ONLY | \$ 0.00 | \$ 2.56 | \$ 2.56 |
| 058-0222-004-0000 | SAFETY LIGHTS ONLY | \$ 0.00 | \$ 2.56 | \$ 2.56 |
| 058-0222-005-0000 | SAFETY LIGHTS ONLY | \$ 0.00 | \$ 2.56 | \$ 2.56 |
| 058-0222-006-0000 | SAFETY LIGHTS ONLY | \$ 0.00 | \$ 2.56 | \$ 2.56 |
| 058-0222-007-0000 | SAFETY LIGHTS ONLY | \$ 0.00 | \$ 2.56 | \$ 2.56 |
| 058-0222-008-0000 | SAFETY LIGHTS ONLY | \$ 0.00 | \$ 2.56 | \$ 2.56 |
| 058-0222-009-0000 | SAFETY LIGHTS ONLY | \$ 0.00 | \$ 2.56 | \$ 2.56 |
| 058-0222-010-0000 | SAFETY LIGHTS ONLY | \$ 0.00 | \$ 2.56 | \$ 2.56 |
| 058-0222-011-0000 | SAFETY LIGHTS ONLY | \$ 0.00 | \$ 2.56 | \$ 2.56 |
| 058-0222-012-0000 | SAFETY LIGHTS ONLY | \$ 0.00 | \$ 2.56 | \$ 2.56 |
| 058-0222-013-0000 | SAFETY LIGHTS ONLY | \$ 0.00 | \$ 2.56 | \$ 2.56 |
| 058-0222-014-0000 | SAFETY LIGHTS ONLY | \$ 0.00 | \$ 2.56 | \$ 2.56 |
| 058-0222-015-0000 | SAFETY LIGHTS ONLY | \$ 0.00 | \$ 2.56 | \$ 2.56 |
| 058-0222-016-0000 | SAFETY LIGHTS ONLY | \$ 0.00 | \$ 2.56 | \$ 2.56 |
| 058-0222-017-0000 | SAFETY LIGHTS ONLY | \$ 0.00 | \$ 2.56 | \$ 2.56 |
| 058-0222-018-0000 | SAFETY LIGHTS ONLY | \$ 0.00 | \$ 2.56 | \$ 2.56 |
| 058-0222-019-0000 | SAFETY LIGHTS ONLY | \$ 0.00 | \$ 2.56 | \$ 2.56 |
| 058-0222-020-0000 | SAFETY LIGHTS ONLY | \$ 0.00 | \$ 2.56 | \$ 2.56 |
| 058-0222-021-0000 | SAFETY LIGHTS ONLY | \$ 0.00 | \$ 2.56 | \$ 2.56 |
| 058-0223-001-0000 | SAFETY LIGHTS ONLY | \$ 0.00 | \$ 2.56 | \$ 2.56 |
| 058-0223-002-0000 | SAFETY LIGHTS ONLY | \$ 0.00 | \$ 2.56 | \$ 2.56 |
| 058-0223-003-0000 | SAFETY LIGHTS ONLY | \$ 0.00 | \$ 2.56 | \$ 2.56 |
| 058-0223-004-0000 | SAFETY LIGHTS ONLY | \$ 0.00 | \$ 2.56 | \$ 2.56 |
| 058-0223-005-0000 | SAFETY LIGHTS ONLY | \$ 0.00 | \$ 2.56 | \$ 2.56 |
| 058-0223-006-0000 | SAFETY LIGHTS ONLY | \$ 0.00 | \$ 2.56 | \$ 2.56 |
| 058-0223-007-0000 | SAFETY LIGHTS ONLY | \$ 0.00 | \$ 2.56 | \$ 2.56 |
| 058-0223-008-0000 | SAFETY LIGHTS ONLY | \$ 0.00 | \$ 2.56 | \$ 2.56 |
| 058-0223-009-0000 | SAFETY LIGHTS ONLY | \$ 0.00 | \$ 2.56 | \$ 2.56 |
| 058-0223-010-0000 | SAFETY LIGHTS ONLY | \$ 0.00 | \$ 2.56 | \$ 2.56 |
| 058-0223-011-0000 | SAFETY LIGHTS ONLY | \$ 0.00 | \$ 2.56 | \$ 2.56 |
| 058-0223-012-0000 | SAFETY LIGHTS ONLY | \$ 0.00 | \$ 2.56 | \$ 2.56 |
| 058-0223-013-0000 | RESIDENTIAL | \$ 15.32 | \$ 2.56 | \$ 17.88 |
| 058-0223-014-0000 | RESIDENTIAL | \$ 15.32 | \$ 2.56 | \$ 17.88 |
| 058-0223-015-0000 | RESIDENTIAL | \$ 15.32 | \$ 2.56 | \$ 17.88 |
| 058-0223-016-0000 | RESIDENTIAL | \$ 15.32 | \$ 2.56 | \$ 17.88 |
| 058-0223-017-0000 | SAFETY LIGHTS ONLY | \$ 0.00 | \$ 2.56 | \$ 2.56 |
| 058-0223-018-0000 | SAFETY LIGHTS ONLY | \$ 0.00 | \$ 2.56 | \$ 2.56 |
| 058-0223-019-0000 | RESIDENTIAL | \$ 15.32 | \$ 2.56 | \$ 17.88 |

**City of Rancho Cordova
Lighting District No. 2012-1
Fiscal Year 2022-23 Assessment Roll**

| APN | District Classification | Street Light Charge | Safety Light Charge | Total Assessment |
|-------------------|--------------------------------|----------------------------|----------------------------|-------------------------|
| 058-0223-020-0000 | RESIDENTIAL | \$ 15.32 | \$ 2.56 | \$ 17.88 |
| 058-0223-021-0000 | SAFETY LIGHTS ONLY | \$ 0.00 | \$ 2.56 | \$ 2.56 |
| 058-0223-022-0000 | SAFETY LIGHTS ONLY | \$ 0.00 | \$ 2.56 | \$ 2.56 |
| 058-0224-001-0000 | SAFETY LIGHTS ONLY | \$ 0.00 | \$ 2.56 | \$ 2.56 |
| 058-0224-002-0000 | SAFETY LIGHTS ONLY | \$ 0.00 | \$ 2.56 | \$ 2.56 |
| 058-0224-003-0000 | SAFETY LIGHTS ONLY | \$ 0.00 | \$ 2.56 | \$ 2.56 |
| 058-0224-004-0000 | SAFETY LIGHTS ONLY | \$ 0.00 | \$ 2.56 | \$ 2.56 |
| 058-0224-005-0000 | SAFETY LIGHTS ONLY | \$ 0.00 | \$ 2.56 | \$ 2.56 |
| 058-0224-006-0000 | SAFETY LIGHTS ONLY | \$ 0.00 | \$ 2.56 | \$ 2.56 |
| 058-0224-007-0000 | SAFETY LIGHTS ONLY | \$ 0.00 | \$ 2.56 | \$ 2.56 |
| 058-0224-008-0000 | SAFETY LIGHTS ONLY | \$ 0.00 | \$ 2.56 | \$ 2.56 |
| 058-0224-009-0000 | SAFETY LIGHTS ONLY | \$ 0.00 | \$ 2.56 | \$ 2.56 |
| 058-0224-010-0000 | SAFETY LIGHTS ONLY | \$ 0.00 | \$ 2.56 | \$ 2.56 |
| 058-0224-011-0000 | SAFETY LIGHTS ONLY | \$ 0.00 | \$ 2.56 | \$ 2.56 |
| 058-0224-012-0000 | SAFETY LIGHTS ONLY | \$ 0.00 | \$ 2.56 | \$ 2.56 |
| 058-0224-013-0000 | SAFETY LIGHTS ONLY | \$ 0.00 | \$ 2.56 | \$ 2.56 |
| 058-0224-014-0000 | SAFETY LIGHTS ONLY | \$ 0.00 | \$ 2.56 | \$ 2.56 |
| 058-0224-015-0000 | SAFETY LIGHTS ONLY | \$ 0.00 | \$ 2.56 | \$ 2.56 |
| 058-0224-016-0000 | SAFETY LIGHTS ONLY | \$ 0.00 | \$ 2.56 | \$ 2.56 |
| 058-0224-017-0000 | SAFETY LIGHTS ONLY | \$ 0.00 | \$ 2.56 | \$ 2.56 |
| 058-0224-018-0000 | SAFETY LIGHTS ONLY | \$ 0.00 | \$ 2.56 | \$ 2.56 |
| 058-0230-005-0000 | NONRES | \$ 84.39 | \$ 2.56 | \$ 86.94 |
| 058-0230-011-0000 | NONRES | \$ 41.56 | \$ 2.56 | \$ 44.12 |
| 058-0230-013-0000 | SAFETY LIGHTS ONLY | \$ 0.00 | \$ 2.56 | \$ 2.56 |
| 058-0230-014-0000 | NONRES | \$ 80.36 | \$ 2.56 | \$ 82.92 |
| 058-0230-015-0000 | NONRES | \$ 89.42 | \$ 2.56 | \$ 91.98 |
| 058-0230-016-0000 | SAFETY LIGHTS ONLY | \$ 0.00 | \$ 2.56 | \$ 2.56 |
| 058-0241-021-0000 | SAFETY LIGHTS ONLY | \$ 0.00 | \$ 2.56 | \$ 2.56 |
| 058-0241-022-0000 | SAFETY LIGHTS ONLY | \$ 0.00 | \$ 2.56 | \$ 2.56 |
| 058-0241-023-0000 | SAFETY LIGHTS ONLY | \$ 0.00 | \$ 2.56 | \$ 2.56 |
| 058-0241-024-0000 | SAFETY LIGHTS ONLY | \$ 0.00 | \$ 2.56 | \$ 2.56 |
| 058-0241-025-0000 | SAFETY LIGHTS ONLY | \$ 0.00 | \$ 2.56 | \$ 2.56 |
| 058-0241-026-0000 | SAFETY LIGHTS ONLY | \$ 0.00 | \$ 2.56 | \$ 2.56 |
| 058-0241-027-0000 | SAFETY LIGHTS ONLY | \$ 0.00 | \$ 2.56 | \$ 2.56 |
| 058-0241-028-0000 | NONRES | \$ 42.57 | \$ 2.56 | \$ 45.12 |
| 058-0241-029-0000 | NONRES | \$ 31.74 | \$ 2.56 | \$ 34.30 |
| 058-0241-030-0000 | NONRES | \$ 22.92 | \$ 2.56 | \$ 25.48 |
| 058-0241-031-0000 | SAFETY LIGHTS ONLY | \$ 0.00 | \$ 2.56 | \$ 2.56 |
| 058-0242-007-0000 | NONRES | \$ 57.43 | \$ 2.56 | \$ 59.98 |
| 058-0242-008-0000 | NONRES | \$ 74.06 | \$ 2.56 | \$ 76.62 |
| 058-0242-009-0000 | SAFETY LIGHTS ONLY | \$ 0.00 | \$ 2.56 | \$ 2.56 |
| 058-0242-010-0000 | SAFETY LIGHTS ONLY | \$ 0.00 | \$ 2.56 | \$ 2.56 |
| 058-0242-011-0000 | SAFETY LIGHTS ONLY | \$ 0.00 | \$ 2.56 | \$ 2.56 |
| 058-0242-012-0000 | SAFETY LIGHTS ONLY | \$ 0.00 | \$ 2.56 | \$ 2.56 |

**City of Rancho Cordova
Lighting District No. 2012-1
Fiscal Year 2022-23 Assessment Roll**

| APN | District Classification | Street Light Charge | Safety Light Charge | Total Assessment |
|-------------------|----------------------------|------------------------|------------------------|---------------------|
| 058-0242-013-0000 | NONRES | \$ 14.61 | \$ 2.56 | \$ 17.16 |
| 058-0242-014-0000 | NONRES | \$ 14.61 | \$ 2.56 | \$ 17.16 |
| 058-0242-015-0000 | NONRES | \$ 30.73 | \$ 2.56 | \$ 33.28 |
| 058-0243-001-0000 | SAFETY LIGHTS ONLY | \$ 0.00 | \$ 2.56 | \$ 2.56 |
| 058-0243-002-0000 | SAFETY LIGHTS ONLY | \$ 0.00 | \$ 2.56 | \$ 2.56 |
| 058-0243-003-0000 | SAFETY LIGHTS ONLY | \$ 0.00 | \$ 2.56 | \$ 2.56 |
| 058-0251-001-0000 | SAFETY LIGHTS ONLY | \$ 0.00 | \$ 2.56 | \$ 2.56 |
| 058-0251-003-0000 | NONRES | \$ 130.74 | \$ 2.56 | \$ 133.30 |
| 058-0251-006-0000 | SAFETY LIGHTS ONLY | \$ 0.00 | \$ 2.56 | \$ 2.56 |
| 058-0252-006-0000 | NONRES | \$ 40.81 | \$ 2.56 | \$ 43.36 |
| 058-0252-007-0000 | NONRES | \$ 36.27 | \$ 2.56 | \$ 38.82 |
| 058-0252-013-0000 | NONRES | \$ 253.92 | \$ 2.56 | \$ 256.48 |
| 058-0261-002-0000 | NONRES | \$ 109.83 | \$ 2.56 | \$ 112.38 |
| 058-0261-011-0000 | NONRES | \$ 74.81 | \$ 2.56 | \$ 77.36 |
| 058-0261-017-0000 | NONRES | \$ 94.97 | \$ 2.56 | \$ 97.52 |
| 058-0261-021-0000 | NONRES | \$ 100.76 | \$ 2.56 | \$ 103.32 |
| 058-0261-023-0000 | NONRES | \$ 164.99 | \$ 2.56 | \$ 167.54 |
| 058-0261-028-0000 | NONRES | \$ 164.49 | \$ 2.56 | \$ 167.04 |
| 058-0261-030-0000 | NONRES | \$ 394.48 | \$ 2.56 | \$ 397.04 |
| 058-0261-032-0000 | NONRES | \$ 50.38 | \$ 2.56 | \$ 52.94 |
| 058-0261-033-0000 | NONRES | \$ 68.01 | \$ 2.56 | \$ 70.56 |
| 058-0261-037-0000 | NONRES | \$ 118.90 | \$ 2.56 | \$ 121.46 |
| 058-0261-039-0000 | NONRES | \$ 47.36 | \$ 2.56 | \$ 49.92 |
| 058-0261-040-0000 | NONRES | \$ 70.53 | \$ 2.56 | \$ 73.08 |
| 058-0261-044-0000 | NONRES | \$ 201.02 | \$ 2.56 | \$ 203.58 |
| 058-0261-047-0000 | NONRES | \$ 153.91 | \$ 2.56 | \$ 156.46 |
| 058-0261-048-0000 | SAFETY LIGHTS ONLY | \$ 0.00 | \$ 2.56 | \$ 2.56 |
| 058-0261-049-0000 | NONRES | \$ 49.62 | \$ 2.56 | \$ 52.18 |
| 058-0261-050-0000 | SAFETY LIGHTS ONLY | \$ 0.00 | \$ 2.56 | \$ 2.56 |
| 058-0261-051-0000 | NONRES | \$ 85.65 | \$ 2.56 | \$ 88.20 |
| 058-0261-054-0000 | SAFETY LIGHTS ONLY | \$ 0.00 | \$ 2.56 | \$ 2.56 |
| 058-0261-055-0000 | SAFETY LIGHTS ONLY | \$ 0.00 | \$ 2.56 | \$ 2.56 |
| 058-0261-056-0000 | NONRES | \$ 119.90 | \$ 2.56 | \$ 122.46 |
| 058-0262-001-0000 | SAFETY LIGHTS ONLY | \$ 0.00 | \$ 2.56 | \$ 2.56 |
| 058-0262-006-0000 | SAFETY LIGHTS ONLY | \$ 0.00 | \$ 2.56 | \$ 2.56 |
| 058-0262-012-0000 | NONRES | \$ 52.90 | \$ 2.56 | \$ 55.46 |
| 058-0262-013-0000 | SAFETY LIGHTS ONLY | \$ 0.00 | \$ 2.56 | \$ 2.56 |
| 058-0262-014-0000 | SAFETY LIGHTS ONLY | \$ 0.00 | \$ 2.56 | \$ 2.56 |
| 058-0262-015-0000 | SAFETY LIGHTS ONLY | \$ 0.00 | \$ 2.56 | \$ 2.56 |
| 058-0262-016-0000 | SAFETY LIGHTS ONLY | \$ 0.00 | \$ 2.56 | \$ 2.56 |
| 058-0262-017-0000 | SAFETY LIGHTS ONLY | \$ 0.00 | \$ 2.56 | \$ 2.56 |
| 058-0262-018-0000 | SAFETY LIGHTS ONLY | \$ 0.00 | \$ 2.56 | \$ 2.56 |
| 058-0262-019-0000 | SAFETY LIGHTS ONLY | \$ 0.00 | \$ 2.56 | \$ 2.56 |
| 058-0262-020-0000 | SAFETY LIGHTS ONLY | \$ 0.00 | \$ 2.56 | \$ 2.56 |

**City of Rancho Cordova
Lighting District No. 2012-1
Fiscal Year 2022-23 Assessment Roll**

| APN | District Classification | Street Light Charge | Safety Light Charge | Total Assessment |
|-------------------|----------------------------|------------------------|------------------------|---------------------|
| 058-0262-021-0000 | SAFETY LIGHTS ONLY | \$ 0.00 | \$ 2.56 | \$ 2.56 |
| 058-0270-004-0000 | SAFETY LIGHTS ONLY | \$ 0.00 | \$ 2.56 | \$ 2.56 |
| 058-0270-024-0000 | NONRES | \$ 104.29 | \$ 2.56 | \$ 106.84 |
| 058-0270-029-0000 | NONRES | \$ 65.49 | \$ 2.56 | \$ 68.04 |
| 058-0270-030-0000 | NONRES | \$ 71.04 | \$ 2.56 | \$ 73.60 |
| 058-0270-031-0000 | NONRES | \$ 45.59 | \$ 2.56 | \$ 48.14 |
| 058-0270-034-0000 | NONRES | \$ 71.04 | \$ 2.56 | \$ 73.60 |
| 058-0270-035-0000 | NONRES | \$ 83.63 | \$ 2.56 | \$ 86.18 |
| 058-0270-041-0000 | SAFETY LIGHTS ONLY | \$ 0.00 | \$ 2.56 | \$ 2.56 |
| 058-0270-045-0000 | SAFETY LIGHTS ONLY | \$ 0.00 | \$ 2.56 | \$ 2.56 |
| 058-0270-049-0000 | NONRES | \$ 53.91 | \$ 2.56 | \$ 56.46 |
| 058-0270-050-0000 | NONRES | \$ 157.69 | \$ 2.56 | \$ 160.24 |
| 058-0270-058-0000 | NONRES | \$ 154.67 | \$ 2.56 | \$ 157.22 |
| 058-0270-059-0000 | NONRES | \$ 100.76 | \$ 2.56 | \$ 103.32 |
| 058-0270-060-0000 | NONRES | \$ 257.19 | \$ 2.56 | \$ 259.74 |
| 058-0270-061-0000 | NONRES | \$ 57.94 | \$ 2.56 | \$ 60.50 |
| 058-0270-062-0000 | NONRES | \$ 206.05 | \$ 2.56 | \$ 208.60 |
| 058-0280-004-0000 | NONRES | \$ 38.79 | \$ 2.56 | \$ 41.34 |
| 058-0280-008-0000 | NONRES | \$ 57.94 | \$ 2.56 | \$ 60.50 |
| 058-0280-010-0000 | SAFETY LIGHTS ONLY | \$ 0.00 | \$ 2.56 | \$ 2.56 |
| 058-0280-011-0000 | NONRES | \$ 32.75 | \$ 2.56 | \$ 35.30 |
| 058-0280-012-0000 | NONRES | \$ 19.90 | \$ 2.56 | \$ 22.46 |
| 058-0280-016-0000 | SAFETY LIGHTS ONLY | \$ 0.00 | \$ 2.56 | \$ 2.56 |
| 058-0280-019-0000 | NONRES | \$ 28.97 | \$ 2.56 | \$ 31.52 |
| 058-0280-021-0000 | SAFETY LIGHTS ONLY | \$ 0.00 | \$ 2.56 | \$ 2.56 |
| 058-0280-023-0000 | SAFETY LIGHTS ONLY | \$ 0.00 | \$ 2.56 | \$ 2.56 |
| 058-0280-024-0000 | SAFETY LIGHTS ONLY | \$ 0.00 | \$ 2.56 | \$ 2.56 |
| 058-0280-027-0000 | NONRES | \$ 55.17 | \$ 2.56 | \$ 57.72 |
| 058-0291-003-0000 | SAFETY LIGHTS ONLY | \$ 0.00 | \$ 2.56 | \$ 2.56 |
| 058-0291-004-0000 | NONRES | \$ 53.91 | \$ 2.56 | \$ 56.46 |
| 058-0291-005-0000 | NONRES | \$ 56.68 | \$ 2.56 | \$ 59.24 |
| 058-0291-007-0000 | NONRES | \$ 108.82 | \$ 2.56 | \$ 111.38 |
| 058-0300-001-0000 | SAFETY LIGHTS ONLY | \$ 0.00 | \$ 2.56 | \$ 2.56 |
| 058-0311-002-0000 | NONRES | \$ 16.88 | \$ 2.56 | \$ 19.44 |
| 058-0311-003-0000 | NONRES | \$ 16.88 | \$ 2.56 | \$ 19.44 |
| 058-0311-004-0000 | NONRES | \$ 16.88 | \$ 2.56 | \$ 19.44 |
| 058-0311-005-0000 | NONRES | \$ 16.88 | \$ 2.56 | \$ 19.44 |
| 058-0311-006-0000 | NONRES | \$ 16.88 | \$ 2.56 | \$ 19.44 |
| 058-0311-007-0000 | NONRES | \$ 16.88 | \$ 2.56 | \$ 19.44 |
| 058-0311-008-0000 | NONRES | \$ 15.37 | \$ 2.56 | \$ 17.92 |
| 058-0311-009-0000 | NONRES | \$ 15.37 | \$ 2.56 | \$ 17.92 |
| 058-0311-010-0000 | NONRES | \$ 15.37 | \$ 2.56 | \$ 17.92 |
| 058-0311-011-0000 | NONRES | \$ 49.37 | \$ 2.56 | \$ 51.92 |
| 058-0311-012-0000 | NONRES | \$ 9.82 | \$ 2.56 | \$ 12.38 |

**City of Rancho Cordova
Lighting District No. 2012-1
Fiscal Year 2022-23 Assessment Roll**

| APN | District Classification | Street Light Charge | Safety Light Charge | Total Assessment |
|-------------------|--------------------------------|----------------------------|----------------------------|-------------------------|
| 058-0311-013-0000 | NONRES | \$ 9.82 | \$ 2.56 | \$ 12.38 |
| 058-0311-014-0000 | NONRES | \$ 10.33 | \$ 2.56 | \$ 12.88 |
| 058-0311-015-0000 | NONRES | \$ 48.36 | \$ 2.56 | \$ 50.92 |
| 058-0311-016-0000 | RESIDENTIAL | \$ 15.32 | \$ 2.56 | \$ 17.88 |
| 058-0311-017-0000 | RESIDENTIAL | \$ 15.32 | \$ 2.56 | \$ 17.88 |
| 058-0311-018-0000 | RESIDENTIAL | \$ 15.32 | \$ 2.56 | \$ 17.88 |
| 058-0311-019-0000 | RESIDENTIAL | \$ 15.32 | \$ 2.56 | \$ 17.88 |
| 058-0311-020-0000 | RESIDENTIAL | \$ 15.32 | \$ 2.56 | \$ 17.88 |
| 058-0311-021-0000 | RESIDENTIAL | \$ 15.32 | \$ 2.56 | \$ 17.88 |
| 058-0311-022-0000 | RESIDENTIAL | \$ 15.32 | \$ 2.56 | \$ 17.88 |
| 058-0311-023-0000 | RESIDENTIAL | \$ 15.32 | \$ 2.56 | \$ 17.88 |
| 058-0311-024-0000 | RESIDENTIAL | \$ 15.32 | \$ 2.56 | \$ 17.88 |
| 058-0311-025-0000 | RESIDENTIAL | \$ 15.32 | \$ 2.56 | \$ 17.88 |
| 058-0311-026-0000 | RESIDENTIAL | \$ 15.32 | \$ 2.56 | \$ 17.88 |
| 058-0311-027-0000 | RESIDENTIAL | \$ 15.32 | \$ 2.56 | \$ 17.88 |
| 058-0311-028-0000 | RESIDENTIAL | \$ 15.32 | \$ 2.56 | \$ 17.88 |
| 058-0311-029-0000 | RESIDENTIAL | \$ 15.32 | \$ 2.56 | \$ 17.88 |
| 058-0311-030-0000 | RESIDENTIAL | \$ 15.32 | \$ 2.56 | \$ 17.88 |
| 058-0311-031-0000 | RESIDENTIAL | \$ 15.32 | \$ 2.56 | \$ 17.88 |
| 058-0311-032-0000 | RESIDENTIAL | \$ 15.32 | \$ 2.56 | \$ 17.88 |
| 058-0311-033-0000 | NONRES | \$ 28.21 | \$ 2.56 | \$ 30.76 |
| 058-0312-001-0000 | RESIDENTIAL | \$ 15.32 | \$ 2.56 | \$ 17.88 |
| 058-0312-002-0000 | NONRES | \$ 17.13 | \$ 2.56 | \$ 19.68 |
| 058-0312-003-0000 | NONRES | \$ 17.13 | \$ 2.56 | \$ 19.68 |
| 058-0312-004-0000 | NONRES | \$ 17.13 | \$ 2.56 | \$ 19.68 |
| 058-0312-005-0000 | NONRES | \$ 17.13 | \$ 2.56 | \$ 19.68 |
| 058-0312-006-0000 | NONRES | \$ 23.43 | \$ 2.56 | \$ 25.98 |
| 058-0312-007-0000 | NONRES | \$ 20.91 | \$ 2.56 | \$ 23.46 |
| 058-0312-008-0000 | NONRES | \$ 17.38 | \$ 2.56 | \$ 19.94 |
| 058-0312-009-0000 | NONRES | \$ 17.38 | \$ 2.56 | \$ 19.94 |
| 058-0312-010-0000 | NONRES | \$ 17.38 | \$ 2.56 | \$ 19.94 |
| 058-0312-011-0000 | NONRES | \$ 17.38 | \$ 2.56 | \$ 19.94 |
| 058-0312-012-0000 | NONRES | \$ 16.88 | \$ 2.56 | \$ 19.44 |
| 058-0312-013-0000 | NONRES | \$ 39.04 | \$ 2.56 | \$ 41.60 |
| 058-0312-014-0000 | RESIDENTIAL | \$ 15.32 | \$ 2.56 | \$ 17.88 |
| 058-0312-015-0000 | RESIDENTIAL | \$ 15.32 | \$ 2.56 | \$ 17.88 |
| 058-0312-016-0000 | RESIDENTIAL | \$ 15.32 | \$ 2.56 | \$ 17.88 |
| 058-0320-001-0000 | SAFETY LIGHTS ONLY | \$ 0.00 | \$ 2.56 | \$ 2.56 |
| 058-0320-002-0000 | SAFETY LIGHTS ONLY | \$ 0.00 | \$ 2.56 | \$ 2.56 |
| 058-0320-003-0000 | SAFETY LIGHTS ONLY | \$ 0.00 | \$ 2.56 | \$ 2.56 |
| 058-0320-004-0000 | SAFETY LIGHTS ONLY | \$ 0.00 | \$ 2.56 | \$ 2.56 |
| 058-0320-005-0000 | SAFETY LIGHTS ONLY | \$ 0.00 | \$ 2.56 | \$ 2.56 |
| 058-0320-006-0000 | SAFETY LIGHTS ONLY | \$ 0.00 | \$ 2.56 | \$ 2.56 |
| 058-0320-007-0000 | SAFETY LIGHTS ONLY | \$ 0.00 | \$ 2.56 | \$ 2.56 |

**City of Rancho Cordova
Lighting District No. 2012-1
Fiscal Year 2022-23 Assessment Roll**

| APN | District Classification | Street Light Charge | Safety Light Charge | Total Assessment |
|-------------------|----------------------------|------------------------|------------------------|---------------------|
| 058-0320-008-0000 | SAFETY LIGHTS ONLY | \$ 0.00 | \$ 2.56 | \$ 2.56 |
| 058-0320-009-0000 | SAFETY LIGHTS ONLY | \$ 0.00 | \$ 2.56 | \$ 2.56 |
| 058-0320-010-0000 | SAFETY LIGHTS ONLY | \$ 0.00 | \$ 2.56 | \$ 2.56 |
| 058-0320-011-0000 | SAFETY LIGHTS ONLY | \$ 0.00 | \$ 2.56 | \$ 2.56 |
| 058-0320-012-0000 | SAFETY LIGHTS ONLY | \$ 0.00 | \$ 2.56 | \$ 2.56 |
| 058-0320-013-0000 | SAFETY LIGHTS ONLY | \$ 0.00 | \$ 2.56 | \$ 2.56 |
| 058-0320-014-0000 | SAFETY LIGHTS ONLY | \$ 0.00 | \$ 2.56 | \$ 2.56 |
| 058-0320-015-0000 | SAFETY LIGHTS ONLY | \$ 0.00 | \$ 2.56 | \$ 2.56 |
| 058-0320-016-0000 | SAFETY LIGHTS ONLY | \$ 0.00 | \$ 2.56 | \$ 2.56 |
| 058-0330-001-0000 | NONRES | \$ 6.05 | \$ 2.56 | \$ 8.60 |
| 058-0330-002-0000 | NONRES | \$ 6.05 | \$ 2.56 | \$ 8.60 |
| 058-0330-003-0000 | NONRES | \$ 6.05 | \$ 2.56 | \$ 8.60 |
| 058-0330-004-0000 | NONRES | \$ 6.05 | \$ 2.56 | \$ 8.60 |
| 058-0330-005-0000 | NONRES | \$ 6.05 | \$ 2.56 | \$ 8.60 |
| 058-0330-006-0000 | NONRES | \$ 6.05 | \$ 2.56 | \$ 8.60 |
| 058-0330-007-0000 | NONRES | \$ 6.05 | \$ 2.56 | \$ 8.60 |
| 058-0330-008-0000 | NONRES | \$ 6.05 | \$ 2.56 | \$ 8.60 |
| 058-0330-009-0000 | NONRES | \$ 6.05 | \$ 2.56 | \$ 8.60 |
| 058-0330-010-0000 | NONRES | \$ 6.05 | \$ 2.56 | \$ 8.60 |
| 058-0330-011-0000 | NONRES | \$ 6.05 | \$ 2.56 | \$ 8.60 |
| 058-0330-012-0000 | NONRES | \$ 6.05 | \$ 2.56 | \$ 8.60 |
| 058-0330-013-0000 | NONRES | \$ 6.05 | \$ 2.56 | \$ 8.60 |
| 058-0330-014-0000 | NONRES | \$ 6.05 | \$ 2.56 | \$ 8.60 |
| 058-0330-015-0000 | NONRES | \$ 6.05 | \$ 2.56 | \$ 8.60 |
| 058-0330-016-0000 | NONRES | \$ 6.05 | \$ 2.56 | \$ 8.60 |
| 058-0330-017-0000 | NONRES | \$ 6.05 | \$ 2.56 | \$ 8.60 |
| 058-0330-018-0000 | NONRES | \$ 6.05 | \$ 2.56 | \$ 8.60 |
| 058-0330-019-0000 | NONRES | \$ 6.05 | \$ 2.56 | \$ 8.60 |
| 058-0330-020-0000 | NONRES | \$ 6.05 | \$ 2.56 | \$ 8.60 |
| 058-0330-021-0000 | NONRES | \$ 6.05 | \$ 2.56 | \$ 8.60 |
| 058-0330-022-0000 | NONRES | \$ 6.05 | \$ 2.56 | \$ 8.60 |
| 058-0330-023-0000 | NONRES | \$ 6.05 | \$ 2.56 | \$ 8.60 |
| 058-0330-024-0000 | NONRES | \$ 6.05 | \$ 2.56 | \$ 8.60 |
| 058-0340-001-0000 | NONRES | \$ 6.05 | \$ 2.56 | \$ 8.60 |
| 058-0340-002-0000 | NONRES | \$ 6.05 | \$ 2.56 | \$ 8.60 |
| 058-0340-003-0000 | NONRES | \$ 6.05 | \$ 2.56 | \$ 8.60 |
| 058-0340-004-0000 | NONRES | \$ 6.05 | \$ 2.56 | \$ 8.60 |
| 058-0340-005-0000 | NONRES | \$ 6.05 | \$ 2.56 | \$ 8.60 |
| 058-0340-006-0000 | NONRES | \$ 6.05 | \$ 2.56 | \$ 8.60 |
| 058-0340-007-0000 | NONRES | \$ 6.05 | \$ 2.56 | \$ 8.60 |
| 058-0340-008-0000 | NONRES | \$ 6.05 | \$ 2.56 | \$ 8.60 |
| 058-0340-009-0000 | NONRES | \$ 6.05 | \$ 2.56 | \$ 8.60 |
| 058-0340-010-0000 | NONRES | \$ 6.05 | \$ 2.56 | \$ 8.60 |
| 058-0340-011-0000 | NONRES | \$ 6.05 | \$ 2.56 | \$ 8.60 |

**City of Rancho Cordova
Lighting District No. 2012-1
Fiscal Year 2022-23 Assessment Roll**

| APN | District Classification | Street Light Charge | Safety Light Charge | Total Assessment |
|-------------------|----------------------------|------------------------|------------------------|---------------------|
| 058-0340-012-0000 | NONRES | \$ 6.05 | \$ 2.56 | \$ 8.60 |
| 058-0340-013-0000 | NONRES | \$ 6.05 | \$ 2.56 | \$ 8.60 |
| 058-0340-014-0000 | NONRES | \$ 6.05 | \$ 2.56 | \$ 8.60 |
| 058-0340-015-0000 | NONRES | \$ 6.05 | \$ 2.56 | \$ 8.60 |
| 058-0340-016-0000 | NONRES | \$ 6.05 | \$ 2.56 | \$ 8.60 |
| 058-0340-017-0000 | NONRES | \$ 6.05 | \$ 2.56 | \$ 8.60 |
| 058-0340-018-0000 | NONRES | \$ 6.05 | \$ 2.56 | \$ 8.60 |
| 058-0340-019-0000 | NONRES | \$ 6.05 | \$ 2.56 | \$ 8.60 |
| 058-0340-020-0000 | NONRES | \$ 6.05 | \$ 2.56 | \$ 8.60 |
| 058-0340-021-0000 | NONRES | \$ 6.05 | \$ 2.56 | \$ 8.60 |
| 058-0340-022-0000 | NONRES | \$ 6.05 | \$ 2.56 | \$ 8.60 |
| 058-0340-023-0000 | NONRES | \$ 6.05 | \$ 2.56 | \$ 8.60 |
| 058-0340-024-0000 | NONRES | \$ 6.05 | \$ 2.56 | \$ 8.60 |
| 058-0350-002-0000 | NONRES | \$ 6.05 | \$ 2.56 | \$ 8.60 |
| 058-0350-003-0000 | NONRES | \$ 6.05 | \$ 2.56 | \$ 8.60 |
| 058-0350-004-0000 | NONRES | \$ 6.05 | \$ 2.56 | \$ 8.60 |
| 058-0350-005-0000 | NONRES | \$ 6.05 | \$ 2.56 | \$ 8.60 |
| 058-0350-006-0000 | NONRES | \$ 6.05 | \$ 2.56 | \$ 8.60 |
| 058-0350-007-0000 | NONRES | \$ 6.05 | \$ 2.56 | \$ 8.60 |
| 058-0350-008-0000 | NONRES | \$ 6.05 | \$ 2.56 | \$ 8.60 |
| 058-0350-009-0000 | NONRES | \$ 6.05 | \$ 2.56 | \$ 8.60 |
| 058-0350-010-0000 | NONRES | \$ 6.05 | \$ 2.56 | \$ 8.60 |
| 058-0350-011-0000 | NONRES | \$ 6.05 | \$ 2.56 | \$ 8.60 |
| 058-0350-012-0000 | NONRES | \$ 6.05 | \$ 2.56 | \$ 8.60 |
| 058-0350-013-0000 | NONRES | \$ 6.05 | \$ 2.56 | \$ 8.60 |
| 058-0350-014-0000 | NONRES | \$ 6.05 | \$ 2.56 | \$ 8.60 |
| 058-0350-015-0000 | NONRES | \$ 6.05 | \$ 2.56 | \$ 8.60 |
| 058-0350-016-0000 | NONRES | \$ 6.05 | \$ 2.56 | \$ 8.60 |
| 058-0350-017-0000 | NONRES | \$ 6.05 | \$ 2.56 | \$ 8.60 |
| 058-0350-018-0000 | NONRES | \$ 6.05 | \$ 2.56 | \$ 8.60 |
| 058-0350-019-0000 | NONRES | \$ 6.05 | \$ 2.56 | \$ 8.60 |
| 058-0350-020-0000 | NONRES | \$ 6.05 | \$ 2.56 | \$ 8.60 |
| 058-0350-021-0000 | NONRES | \$ 6.05 | \$ 2.56 | \$ 8.60 |
| 058-0360-002-0000 | NONRES | \$ 6.05 | \$ 2.56 | \$ 8.60 |
| 058-0360-003-0000 | NONRES | \$ 6.05 | \$ 2.56 | \$ 8.60 |
| 058-0360-004-0000 | NONRES | \$ 6.05 | \$ 2.56 | \$ 8.60 |
| 058-0360-005-0000 | NONRES | \$ 6.05 | \$ 2.56 | \$ 8.60 |
| 058-0360-006-0000 | NONRES | \$ 6.05 | \$ 2.56 | \$ 8.60 |
| 058-0360-007-0000 | NONRES | \$ 6.05 | \$ 2.56 | \$ 8.60 |
| 058-0360-008-0000 | NONRES | \$ 6.05 | \$ 2.56 | \$ 8.60 |
| 058-0360-009-0000 | NONRES | \$ 6.05 | \$ 2.56 | \$ 8.60 |
| 058-0360-010-0000 | NONRES | \$ 6.05 | \$ 2.56 | \$ 8.60 |
| 058-0360-011-0000 | NONRES | \$ 6.05 | \$ 2.56 | \$ 8.60 |
| 058-0360-012-0000 | NONRES | \$ 6.05 | \$ 2.56 | \$ 8.60 |

**City of Rancho Cordova
Lighting District No. 2012-1
Fiscal Year 2022-23 Assessment Roll**

| APN | District Classification | Street Light Charge | Safety Light Charge | Total Assessment |
|-------------------|----------------------------|------------------------|------------------------|---------------------|
| 058-0360-013-0000 | NONRES | \$ 6.05 | \$ 2.56 | \$ 8.60 |
| 058-0360-014-0000 | NONRES | \$ 6.05 | \$ 2.56 | \$ 8.60 |
| 058-0360-015-0000 | NONRES | \$ 6.05 | \$ 2.56 | \$ 8.60 |
| 058-0360-016-0000 | NONRES | \$ 6.05 | \$ 2.56 | \$ 8.60 |
| 058-0360-017-0000 | NONRES | \$ 6.05 | \$ 2.56 | \$ 8.60 |
| 058-0360-018-0000 | NONRES | \$ 6.05 | \$ 2.56 | \$ 8.60 |
| 058-0360-019-0000 | NONRES | \$ 6.05 | \$ 2.56 | \$ 8.60 |
| 058-0360-020-0000 | NONRES | \$ 6.05 | \$ 2.56 | \$ 8.60 |
| 058-0360-021-0000 | NONRES | \$ 6.05 | \$ 2.56 | \$ 8.60 |
| 058-0360-022-0000 | NONRES | \$ 6.05 | \$ 2.56 | \$ 8.60 |
| 058-0360-023-0000 | NONRES | \$ 6.05 | \$ 2.56 | \$ 8.60 |
| 058-0360-024-0000 | NONRES | \$ 6.05 | \$ 2.56 | \$ 8.60 |
| 058-0360-025-0000 | NONRES | \$ 6.05 | \$ 2.56 | \$ 8.60 |
| 058-0360-026-0000 | NONRES | \$ 6.05 | \$ 2.56 | \$ 8.60 |
| 058-0360-027-0000 | NONRES | \$ 6.05 | \$ 2.56 | \$ 8.60 |
| 058-0360-028-0000 | NONRES | \$ 6.05 | \$ 2.56 | \$ 8.60 |
| 058-0360-029-0000 | NONRES | \$ 6.05 | \$ 2.56 | \$ 8.60 |
| 058-0360-030-0000 | NONRES | \$ 6.05 | \$ 2.56 | \$ 8.60 |
| 058-0360-031-0000 | NONRES | \$ 6.05 | \$ 2.56 | \$ 8.60 |
| 058-0360-032-0000 | NONRES | \$ 6.05 | \$ 2.56 | \$ 8.60 |
| 058-0360-033-0000 | NONRES | \$ 6.05 | \$ 2.56 | \$ 8.60 |
| 058-0360-034-0000 | NONRES | \$ 6.05 | \$ 2.56 | \$ 8.60 |
| 058-0360-035-0000 | NONRES | \$ 6.05 | \$ 2.56 | \$ 8.60 |
| 058-0360-036-0000 | NONRES | \$ 6.05 | \$ 2.56 | \$ 8.60 |
| 058-0360-037-0000 | NONRES | \$ 6.05 | \$ 2.56 | \$ 8.60 |
| 058-0360-038-0000 | NONRES | \$ 6.05 | \$ 2.56 | \$ 8.60 |
| 058-0370-001-0000 | RESIDENTIAL | \$ 15.32 | \$ 2.56 | \$ 17.88 |
| 058-0370-002-0000 | RESIDENTIAL | \$ 15.32 | \$ 2.56 | \$ 17.88 |
| 058-0370-003-0000 | RESIDENTIAL | \$ 15.32 | \$ 2.56 | \$ 17.88 |
| 058-0370-004-0000 | RESIDENTIAL | \$ 15.32 | \$ 2.56 | \$ 17.88 |
| 058-0370-005-0000 | RESIDENTIAL | \$ 15.32 | \$ 2.56 | \$ 17.88 |
| 058-0370-006-0000 | RESIDENTIAL | \$ 15.32 | \$ 2.56 | \$ 17.88 |
| 058-0370-007-0000 | RESIDENTIAL | \$ 15.32 | \$ 2.56 | \$ 17.88 |
| 058-0370-008-0000 | RESIDENTIAL | \$ 15.32 | \$ 2.56 | \$ 17.88 |
| 058-0370-009-0000 | RESIDENTIAL | \$ 15.32 | \$ 2.56 | \$ 17.88 |
| 058-0370-010-0000 | RESIDENTIAL | \$ 15.32 | \$ 2.56 | \$ 17.88 |
| 058-0370-011-0000 | RESIDENTIAL | \$ 15.32 | \$ 2.56 | \$ 17.88 |
| 058-0370-012-0000 | RESIDENTIAL | \$ 15.32 | \$ 2.56 | \$ 17.88 |
| 058-0370-013-0000 | RESIDENTIAL | \$ 15.32 | \$ 2.56 | \$ 17.88 |
| 058-0370-014-0000 | NONRES | \$ 44.33 | \$ 2.56 | \$ 46.88 |
| 058-0370-015-0000 | NONRES | \$ 18.64 | \$ 2.56 | \$ 21.20 |
| 058-0370-016-0000 | RESIDENTIAL | \$ 15.32 | \$ 2.56 | \$ 17.88 |
| 058-0370-017-0000 | RESIDENTIAL | \$ 15.32 | \$ 2.56 | \$ 17.88 |
| 058-0370-018-0000 | RESIDENTIAL | \$ 15.32 | \$ 2.56 | \$ 17.88 |

**City of Rancho Cordova
Lighting District No. 2012-1
Fiscal Year 2022-23 Assessment Roll**

| APN | District Classification | Street Light Charge | Safety Light Charge | Total Assessment |
|-------------------|----------------------------|------------------------|------------------------|---------------------|
| 058-0370-019-0000 | RESIDENTIAL | \$ 15.32 | \$ 2.56 | \$ 17.88 |
| 058-0370-020-0000 | NONRES | \$ 18.64 | \$ 2.56 | \$ 21.20 |
| 058-0370-021-0000 | NONRES | \$ 18.14 | \$ 2.56 | \$ 20.70 |
| 058-0370-022-0000 | NONRES | \$ 18.14 | \$ 2.56 | \$ 20.70 |
| 058-0370-023-0000 | NONRES | \$ 18.14 | \$ 2.56 | \$ 20.70 |
| 058-0370-024-0000 | NONRES | \$ 18.14 | \$ 2.56 | \$ 20.70 |
| 058-0370-025-0000 | NONRES | \$ 45.34 | \$ 2.56 | \$ 47.90 |
| 058-0370-026-0000 | RESIDENTIAL | \$ 15.32 | \$ 2.56 | \$ 17.88 |
| 058-0370-027-0000 | RESIDENTIAL | \$ 15.32 | \$ 2.56 | \$ 17.88 |
| 058-0370-028-0000 | RESIDENTIAL | \$ 15.32 | \$ 2.56 | \$ 17.88 |
| 058-0370-029-0000 | RESIDENTIAL | \$ 15.32 | \$ 2.56 | \$ 17.88 |
| 058-0370-030-0000 | RESIDENTIAL | \$ 15.32 | \$ 2.56 | \$ 17.88 |
| 058-0370-031-0000 | RESIDENTIAL | \$ 15.32 | \$ 2.56 | \$ 17.88 |
| 058-0370-032-0000 | RESIDENTIAL | \$ 15.32 | \$ 2.56 | \$ 17.88 |
| 058-0370-033-0000 | RESIDENTIAL | \$ 15.32 | \$ 2.56 | \$ 17.88 |
| 058-0370-034-0000 | RESIDENTIAL | \$ 15.32 | \$ 2.56 | \$ 17.88 |
| 058-0370-035-0000 | RESIDENTIAL | \$ 15.32 | \$ 2.56 | \$ 17.88 |
| 058-0370-036-0000 | RESIDENTIAL | \$ 15.32 | \$ 2.56 | \$ 17.88 |
| 058-0370-037-0000 | RESIDENTIAL | \$ 15.32 | \$ 2.56 | \$ 17.88 |
| 058-0370-038-0000 | RESIDENTIAL | \$ 15.32 | \$ 2.56 | \$ 17.88 |
| 058-0370-039-0000 | RESIDENTIAL | \$ 15.32 | \$ 2.56 | \$ 17.88 |
| 058-0370-040-0000 | RESIDENTIAL | \$ 15.32 | \$ 2.56 | \$ 17.88 |
| 058-0370-041-0000 | RESIDENTIAL | \$ 15.32 | \$ 2.56 | \$ 17.88 |
| 058-0370-042-0000 | RESIDENTIAL | \$ 15.32 | \$ 2.56 | \$ 17.88 |
| 058-0370-043-0000 | RESIDENTIAL | \$ 15.32 | \$ 2.56 | \$ 17.88 |
| 058-0370-044-0000 | RESIDENTIAL | \$ 15.32 | \$ 2.56 | \$ 17.88 |
| 058-0370-045-0000 | RESIDENTIAL | \$ 15.32 | \$ 2.56 | \$ 17.88 |
| 058-0370-046-0000 | RESIDENTIAL | \$ 15.32 | \$ 2.56 | \$ 17.88 |
| 058-0370-047-0000 | RESIDENTIAL | \$ 15.32 | \$ 2.56 | \$ 17.88 |
| 058-0370-048-0000 | RESIDENTIAL | \$ 15.32 | \$ 2.56 | \$ 17.88 |
| 058-0370-049-0000 | RESIDENTIAL | \$ 15.32 | \$ 2.56 | \$ 17.88 |
| 058-0370-050-0000 | RESIDENTIAL | \$ 15.32 | \$ 2.56 | \$ 17.88 |
| 058-0370-051-0000 | RESIDENTIAL | \$ 15.32 | \$ 2.56 | \$ 17.88 |
| 058-0370-052-0000 | RESIDENTIAL | \$ 15.32 | \$ 2.56 | \$ 17.88 |
| 058-0370-053-0000 | RESIDENTIAL | \$ 15.32 | \$ 2.56 | \$ 17.88 |
| 058-0370-054-0000 | NONRES | \$ 18.64 | \$ 2.56 | \$ 21.20 |
| 058-0370-055-0000 | NONRES | \$ 19.14 | \$ 2.56 | \$ 21.70 |
| 058-0370-056-0000 | NONRES | \$ 55.17 | \$ 2.56 | \$ 57.72 |
| 058-0370-057-0000 | NONRES | \$ 16.63 | \$ 2.56 | \$ 19.18 |
| 058-0370-058-0000 | NONRES | \$ 10.83 | \$ 2.56 | \$ 13.38 |
| 058-0370-059-0000 | NONRES | \$ 12.60 | \$ 2.56 | \$ 15.16 |
| 058-0370-060-0000 | NONRES | \$ 16.12 | \$ 2.56 | \$ 18.68 |
| 058-0370-061-0000 | NONRES | \$ 16.12 | \$ 2.56 | \$ 18.68 |
| 058-0370-062-0000 | NONRES | \$ 17.88 | \$ 2.56 | \$ 20.44 |

**City of Rancho Cordova
Lighting District No. 2012-1
Fiscal Year 2022-23 Assessment Roll**

| APN | District Classification | Street Light Charge | Safety Light Charge | Total Assessment |
|-------------------|----------------------------|------------------------|------------------------|---------------------|
| 058-0370-063-0000 | NONRES | \$ 18.14 | \$ 2.56 | \$ 20.70 |
| 058-0370-064-0000 | NONRES | \$ 18.14 | \$ 2.56 | \$ 20.70 |
| 058-0370-065-0000 | NONRES | \$ 45.34 | \$ 2.56 | \$ 47.90 |
| 058-0370-066-0000 | NONRES | \$ 16.12 | \$ 2.56 | \$ 18.68 |
| 058-0370-067-0000 | NONRES | \$ 16.12 | \$ 2.56 | \$ 18.68 |
| 058-0370-068-0000 | RESIDENTIAL | \$ 15.32 | \$ 2.56 | \$ 17.88 |
| 058-0370-069-0000 | RESIDENTIAL | \$ 15.32 | \$ 2.56 | \$ 17.88 |
| 058-0370-070-0000 | RESIDENTIAL | \$ 15.32 | \$ 2.56 | \$ 17.88 |
| 058-0380-003-0000 | NONRES | \$ 6.05 | \$ 2.56 | \$ 8.60 |
| 058-0380-004-0000 | NONRES | \$ 6.05 | \$ 2.56 | \$ 8.60 |
| 058-0380-005-0000 | NONRES | \$ 6.05 | \$ 2.56 | \$ 8.60 |
| 058-0380-006-0000 | NONRES | \$ 6.05 | \$ 2.56 | \$ 8.60 |
| 058-0380-007-0000 | NONRES | \$ 6.05 | \$ 2.56 | \$ 8.60 |
| 058-0380-008-0000 | NONRES | \$ 6.05 | \$ 2.56 | \$ 8.60 |
| 058-0380-009-0000 | NONRES | \$ 6.05 | \$ 2.56 | \$ 8.60 |
| 058-0380-010-0000 | NONRES | \$ 6.05 | \$ 2.56 | \$ 8.60 |
| 058-0380-011-0000 | NONRES | \$ 6.05 | \$ 2.56 | \$ 8.60 |
| 058-0380-012-0000 | NONRES | \$ 6.05 | \$ 2.56 | \$ 8.60 |
| 058-0380-013-0000 | NONRES | \$ 6.05 | \$ 2.56 | \$ 8.60 |
| 058-0380-014-0000 | NONRES | \$ 6.05 | \$ 2.56 | \$ 8.60 |
| 058-0380-015-0000 | NONRES | \$ 6.05 | \$ 2.56 | \$ 8.60 |
| 058-0380-016-0000 | NONRES | \$ 6.05 | \$ 2.56 | \$ 8.60 |
| 058-0380-017-0000 | NONRES | \$ 6.05 | \$ 2.56 | \$ 8.60 |
| 058-0380-018-0000 | NONRES | \$ 6.05 | \$ 2.56 | \$ 8.60 |
| 058-0380-019-0000 | NONRES | \$ 6.05 | \$ 2.56 | \$ 8.60 |
| 058-0390-051-0001 | NONRES | \$ 11.34 | \$ 2.56 | \$ 13.90 |
| 058-0390-051-0002 | NONRES | \$ 11.34 | \$ 2.56 | \$ 13.90 |
| 058-0390-051-0003 | NONRES | \$ 11.34 | \$ 2.56 | \$ 13.90 |
| 058-0390-051-0004 | NONRES | \$ 11.34 | \$ 2.56 | \$ 13.90 |
| 058-0390-051-0005 | NONRES | \$ 11.34 | \$ 2.56 | \$ 13.90 |
| 058-0390-051-0006 | NONRES | \$ 11.34 | \$ 2.56 | \$ 13.90 |
| 058-0390-051-0007 | NONRES | \$ 11.34 | \$ 2.56 | \$ 13.90 |
| 058-0390-051-0008 | NONRES | \$ 11.34 | \$ 2.56 | \$ 13.90 |
| 058-0390-052-0001 | NONRES | \$ 11.34 | \$ 2.56 | \$ 13.90 |
| 058-0390-052-0002 | NONRES | \$ 11.34 | \$ 2.56 | \$ 13.90 |
| 058-0390-052-0003 | NONRES | \$ 11.34 | \$ 2.56 | \$ 13.90 |
| 058-0390-052-0004 | NONRES | \$ 11.34 | \$ 2.56 | \$ 13.90 |
| 058-0390-052-0005 | NONRES | \$ 11.34 | \$ 2.56 | \$ 13.90 |
| 058-0390-052-0006 | NONRES | \$ 11.34 | \$ 2.56 | \$ 13.90 |
| 058-0390-052-0007 | NONRES | \$ 11.34 | \$ 2.56 | \$ 13.90 |
| 058-0390-052-0008 | NONRES | \$ 11.34 | \$ 2.56 | \$ 13.90 |
| 058-0390-052-0009 | NONRES | \$ 11.34 | \$ 2.56 | \$ 13.90 |
| 058-0390-052-0010 | NONRES | \$ 11.34 | \$ 2.56 | \$ 13.90 |
| 058-0390-052-0011 | NONRES | \$ 11.34 | \$ 2.56 | \$ 13.90 |

**City of Rancho Cordova
Lighting District No. 2012-1
Fiscal Year 2022-23 Assessment Roll**

| APN | District Classification | Street Light Charge | Safety Light Charge | Total Assessment |
|-------------------|----------------------------|------------------------|------------------------|---------------------|
| 058-0390-052-0012 | NONRES | \$ 11.34 | \$ 2.56 | \$ 13.90 |
| 058-0390-053-0001 | NONRES | \$ 11.34 | \$ 2.56 | \$ 13.90 |
| 058-0390-053-0002 | NONRES | \$ 11.34 | \$ 2.56 | \$ 13.90 |
| 058-0390-053-0003 | NONRES | \$ 11.34 | \$ 2.56 | \$ 13.90 |
| 058-0390-053-0004 | NONRES | \$ 11.34 | \$ 2.56 | \$ 13.90 |
| 058-0390-053-0005 | NONRES | \$ 11.34 | \$ 2.56 | \$ 13.90 |
| 058-0390-053-0006 | NONRES | \$ 11.34 | \$ 2.56 | \$ 13.90 |
| 058-0390-053-0007 | NONRES | \$ 11.34 | \$ 2.56 | \$ 13.90 |
| 058-0390-053-0008 | NONRES | \$ 11.34 | \$ 2.56 | \$ 13.90 |
| 058-0390-053-0009 | NONRES | \$ 11.34 | \$ 2.56 | \$ 13.90 |
| 058-0390-053-0010 | NONRES | \$ 11.34 | \$ 2.56 | \$ 13.90 |
| 058-0390-053-0011 | NONRES | \$ 11.34 | \$ 2.56 | \$ 13.90 |
| 058-0390-053-0012 | NONRES | \$ 11.34 | \$ 2.56 | \$ 13.90 |
| 058-0390-053-0013 | NONRES | \$ 11.34 | \$ 2.56 | \$ 13.90 |
| 058-0390-053-0014 | NONRES | \$ 11.34 | \$ 2.56 | \$ 13.90 |
| 058-0390-053-0015 | NONRES | \$ 11.34 | \$ 2.56 | \$ 13.90 |
| 058-0390-053-0016 | NONRES | \$ 11.34 | \$ 2.56 | \$ 13.90 |
| 058-0390-054-0001 | NONRES | \$ 11.34 | \$ 2.56 | \$ 13.90 |
| 058-0390-054-0002 | NONRES | \$ 11.34 | \$ 2.56 | \$ 13.90 |
| 058-0390-054-0003 | NONRES | \$ 11.34 | \$ 2.56 | \$ 13.90 |
| 058-0390-054-0004 | NONRES | \$ 11.34 | \$ 2.56 | \$ 13.90 |
| 058-0390-055-0001 | NONRES | \$ 11.34 | \$ 2.56 | \$ 13.90 |
| 058-0390-055-0002 | NONRES | \$ 11.34 | \$ 2.56 | \$ 13.90 |
| 058-0390-055-0003 | NONRES | \$ 11.34 | \$ 2.56 | \$ 13.90 |
| 058-0390-055-0004 | NONRES | \$ 11.34 | \$ 2.56 | \$ 13.90 |
| 058-0390-055-0005 | NONRES | \$ 11.34 | \$ 2.56 | \$ 13.90 |
| 058-0390-055-0006 | NONRES | \$ 11.34 | \$ 2.56 | \$ 13.90 |
| 058-0390-055-0007 | NONRES | \$ 11.34 | \$ 2.56 | \$ 13.90 |
| 058-0390-055-0008 | NONRES | \$ 11.34 | \$ 2.56 | \$ 13.90 |
| 058-0390-055-0009 | NONRES | \$ 11.34 | \$ 2.56 | \$ 13.90 |
| 058-0390-055-0010 | NONRES | \$ 11.34 | \$ 2.56 | \$ 13.90 |
| 058-0390-055-0011 | NONRES | \$ 11.34 | \$ 2.56 | \$ 13.90 |
| 058-0390-055-0012 | NONRES | \$ 11.34 | \$ 2.56 | \$ 13.90 |
| 058-0390-055-0013 | NONRES | \$ 11.34 | \$ 2.56 | \$ 13.90 |
| 058-0390-055-0014 | NONRES | \$ 11.34 | \$ 2.56 | \$ 13.90 |
| 058-0390-055-0015 | NONRES | \$ 11.34 | \$ 2.56 | \$ 13.90 |
| 058-0390-055-0016 | NONRES | \$ 11.34 | \$ 2.56 | \$ 13.90 |
| 058-0390-055-0017 | NONRES | \$ 11.34 | \$ 2.56 | \$ 13.90 |
| 058-0390-055-0018 | NONRES | \$ 11.34 | \$ 2.56 | \$ 13.90 |
| 058-0390-055-0019 | NONRES | \$ 11.34 | \$ 2.56 | \$ 13.90 |
| 058-0390-055-0020 | NONRES | \$ 11.34 | \$ 2.56 | \$ 13.90 |
| 058-0390-056-0001 | NONRES | \$ 11.34 | \$ 2.56 | \$ 13.90 |
| 058-0390-056-0002 | NONRES | \$ 11.34 | \$ 2.56 | \$ 13.90 |
| 058-0390-056-0003 | NONRES | \$ 11.34 | \$ 2.56 | \$ 13.90 |

**City of Rancho Cordova
Lighting District No. 2012-1
Fiscal Year 2022-23 Assessment Roll**

| APN | District Classification | Street Light Charge | Safety Light Charge | Total Assessment |
|-------------------|----------------------------|------------------------|------------------------|---------------------|
| 058-0390-056-0004 | NONRES | \$ 11.34 | \$ 2.56 | \$ 13.90 |
| 058-0390-057-0001 | NONRES | \$ 11.34 | \$ 2.56 | \$ 13.90 |
| 058-0390-057-0002 | NONRES | \$ 11.34 | \$ 2.56 | \$ 13.90 |
| 058-0390-057-0003 | NONRES | \$ 11.34 | \$ 2.56 | \$ 13.90 |
| 058-0390-057-0004 | NONRES | \$ 11.34 | \$ 2.56 | \$ 13.90 |
| 058-0390-057-0005 | NONRES | \$ 11.34 | \$ 2.56 | \$ 13.90 |
| 058-0390-057-0006 | NONRES | \$ 11.34 | \$ 2.56 | \$ 13.90 |
| 058-0390-057-0007 | NONRES | \$ 11.34 | \$ 2.56 | \$ 13.90 |
| 058-0390-057-0008 | NONRES | \$ 11.34 | \$ 2.56 | \$ 13.90 |
| 058-0390-057-0009 | NONRES | \$ 11.34 | \$ 2.56 | \$ 13.90 |
| 058-0390-057-0010 | NONRES | \$ 11.34 | \$ 2.56 | \$ 13.90 |
| 058-0390-057-0011 | NONRES | \$ 11.34 | \$ 2.56 | \$ 13.90 |
| 058-0390-057-0012 | NONRES | \$ 11.34 | \$ 2.56 | \$ 13.90 |
| 058-0390-057-0013 | NONRES | \$ 11.34 | \$ 2.56 | \$ 13.90 |
| 058-0390-057-0014 | NONRES | \$ 11.34 | \$ 2.56 | \$ 13.90 |
| 058-0390-057-0015 | NONRES | \$ 11.34 | \$ 2.56 | \$ 13.90 |
| 058-0390-057-0016 | NONRES | \$ 11.34 | \$ 2.56 | \$ 13.90 |
| 058-0390-058-0001 | NONRES | \$ 11.34 | \$ 2.56 | \$ 13.90 |
| 058-0390-058-0002 | NONRES | \$ 11.34 | \$ 2.56 | \$ 13.90 |
| 058-0390-058-0003 | NONRES | \$ 11.34 | \$ 2.56 | \$ 13.90 |
| 058-0390-058-0004 | NONRES | \$ 11.34 | \$ 2.56 | \$ 13.90 |
| 058-0390-058-0005 | NONRES | \$ 11.34 | \$ 2.56 | \$ 13.90 |
| 058-0390-058-0006 | NONRES | \$ 11.34 | \$ 2.56 | \$ 13.90 |
| 058-0390-058-0007 | NONRES | \$ 11.34 | \$ 2.56 | \$ 13.90 |
| 058-0390-058-0008 | NONRES | \$ 11.34 | \$ 2.56 | \$ 13.90 |
| 058-0390-058-0009 | NONRES | \$ 11.34 | \$ 2.56 | \$ 13.90 |
| 058-0390-058-0010 | NONRES | \$ 11.34 | \$ 2.56 | \$ 13.90 |
| 058-0390-058-0011 | NONRES | \$ 11.34 | \$ 2.56 | \$ 13.90 |
| 058-0390-058-0012 | NONRES | \$ 11.34 | \$ 2.56 | \$ 13.90 |
| 058-0390-058-0013 | NONRES | \$ 11.34 | \$ 2.56 | \$ 13.90 |
| 058-0390-058-0014 | NONRES | \$ 11.34 | \$ 2.56 | \$ 13.90 |
| 058-0390-058-0015 | NONRES | \$ 11.34 | \$ 2.56 | \$ 13.90 |
| 058-0390-058-0016 | NONRES | \$ 11.34 | \$ 2.56 | \$ 13.90 |
| 058-0390-058-0017 | NONRES | \$ 11.34 | \$ 2.56 | \$ 13.90 |
| 058-0390-058-0018 | NONRES | \$ 11.34 | \$ 2.56 | \$ 13.90 |
| 058-0390-058-0019 | NONRES | \$ 11.34 | \$ 2.56 | \$ 13.90 |
| 058-0390-058-0020 | NONRES | \$ 11.34 | \$ 2.56 | \$ 13.90 |
| 058-0400-001-0000 | SAFETY LIGHTS ONLY | \$ 0.00 | \$ 2.56 | \$ 2.56 |
| 058-0400-002-0000 | NONRES | \$ 46.60 | \$ 2.56 | \$ 49.16 |
| 058-0400-003-0000 | NONRES | \$ 17.63 | \$ 2.56 | \$ 20.18 |
| 058-0400-004-0000 | NONRES | \$ 17.13 | \$ 2.56 | \$ 19.68 |
| 058-0400-005-0000 | NONRES | \$ 17.38 | \$ 2.56 | \$ 19.94 |
| 058-0400-010-0000 | NONRES | \$ 13.60 | \$ 2.56 | \$ 16.16 |
| 058-0400-011-0000 | NONRES | \$ 13.60 | \$ 2.56 | \$ 16.16 |

**City of Rancho Cordova
Lighting District No. 2012-1
Fiscal Year 2022-23 Assessment Roll**

| APN | District Classification | Street Light Charge | Safety Light Charge | Total Assessment |
|-------------------|--------------------------------|----------------------------|----------------------------|-------------------------|
| 058-0400-012-0000 | NONRES | \$ 13.85 | \$ 2.56 | \$ 16.40 |
| 058-0400-013-0000 | NONRES | \$ 9.82 | \$ 2.56 | \$ 12.38 |
| 058-0400-014-0000 | NONRES | \$ 8.56 | \$ 2.56 | \$ 11.12 |
| 058-0400-015-0000 | NONRES | \$ 11.34 | \$ 2.56 | \$ 13.90 |
| 058-0400-016-0000 | NONRES | \$ 13.60 | \$ 2.56 | \$ 16.16 |
| 058-0400-017-0000 | NONRES | \$ 13.60 | \$ 2.56 | \$ 16.16 |
| 058-0400-018-0000 | NONRES | \$ 14.36 | \$ 2.56 | \$ 16.92 |
| 058-0400-019-0000 | NONRES | \$ 13.85 | \$ 2.56 | \$ 16.40 |
| 058-0400-020-0000 | NONRES | \$ 18.39 | \$ 2.56 | \$ 20.94 |
| 058-0400-021-0000 | NONRES | \$ 13.60 | \$ 2.56 | \$ 16.16 |
| 058-0400-022-0000 | NONRES | \$ 44.59 | \$ 2.56 | \$ 47.14 |
| 058-0400-027-0000 | NONRES | \$ 16.88 | \$ 2.56 | \$ 19.44 |
| 058-0400-028-0000 | NONRES | \$ 16.88 | \$ 2.56 | \$ 19.44 |
| 058-0400-029-0000 | RESIDENTIAL | \$ 15.32 | \$ 2.56 | \$ 17.88 |
| 058-0400-030-0000 | RESIDENTIAL | \$ 15.32 | \$ 2.56 | \$ 17.88 |
| 058-0400-031-0000 | RESIDENTIAL | \$ 15.32 | \$ 2.56 | \$ 17.88 |
| 058-0400-032-0000 | RESIDENTIAL | \$ 15.32 | \$ 2.56 | \$ 17.88 |
| 058-0400-033-0000 | RESIDENTIAL | \$ 15.32 | \$ 2.56 | \$ 17.88 |
| 058-0400-034-0000 | RESIDENTIAL | \$ 15.32 | \$ 2.56 | \$ 17.88 |
| 058-0400-035-0000 | RESIDENTIAL | \$ 15.32 | \$ 2.56 | \$ 17.88 |
| 058-0400-036-0000 | RESIDENTIAL | \$ 15.32 | \$ 2.56 | \$ 17.88 |
| 058-0400-037-0000 | RESIDENTIAL | \$ 15.32 | \$ 2.56 | \$ 17.88 |
| 058-0400-038-0000 | RESIDENTIAL | \$ 15.32 | \$ 2.56 | \$ 17.88 |
| 058-0400-039-0000 | RESIDENTIAL | \$ 15.32 | \$ 2.56 | \$ 17.88 |
| 058-0400-040-0000 | RESIDENTIAL | \$ 15.32 | \$ 2.56 | \$ 17.88 |
| 058-0400-041-0000 | RESIDENTIAL | \$ 15.32 | \$ 2.56 | \$ 17.88 |
| 058-0400-043-0000 | RESIDENTIAL | \$ 15.32 | \$ 2.56 | \$ 17.88 |
| 058-0400-044-0000 | RESIDENTIAL | \$ 15.32 | \$ 2.56 | \$ 17.88 |
| 058-0400-046-0000 | RESIDENTIAL | \$ 15.32 | \$ 2.56 | \$ 17.88 |
| 058-0400-047-0000 | RESIDENTIAL | \$ 15.32 | \$ 2.56 | \$ 17.88 |
| 058-0400-048-0000 | RESIDENTIAL | \$ 15.32 | \$ 2.56 | \$ 17.88 |
| 058-0400-049-0000 | RESIDENTIAL | \$ 15.32 | \$ 2.56 | \$ 17.88 |
| 058-0400-050-0000 | RESIDENTIAL | \$ 15.32 | \$ 2.56 | \$ 17.88 |
| 058-0400-051-0000 | RESIDENTIAL | \$ 15.32 | \$ 2.56 | \$ 17.88 |
| 058-0400-052-0000 | RESIDENTIAL | \$ 15.32 | \$ 2.56 | \$ 17.88 |
| 058-0400-053-0000 | RESIDENTIAL | \$ 15.32 | \$ 2.56 | \$ 17.88 |
| 058-0400-054-0000 | RESIDENTIAL | \$ 15.32 | \$ 2.56 | \$ 17.88 |
| 058-0400-055-0000 | RESIDENTIAL | \$ 15.32 | \$ 2.56 | \$ 17.88 |
| 058-0400-056-0000 | RESIDENTIAL | \$ 15.32 | \$ 2.56 | \$ 17.88 |
| 058-0400-057-0000 | RESIDENTIAL | \$ 15.32 | \$ 2.56 | \$ 17.88 |
| 058-0400-058-0000 | RESIDENTIAL | \$ 15.32 | \$ 2.56 | \$ 17.88 |
| 058-0400-059-0000 | RESIDENTIAL | \$ 15.32 | \$ 2.56 | \$ 17.88 |
| 058-0400-060-0000 | RESIDENTIAL | \$ 15.32 | \$ 2.56 | \$ 17.88 |
| 058-0400-061-0000 | RESIDENTIAL | \$ 15.32 | \$ 2.56 | \$ 17.88 |

**City of Rancho Cordova
Lighting District No. 2012-1
Fiscal Year 2022-23 Assessment Roll**

| APN | District Classification | Street Light Charge | Safety Light Charge | Total Assessment |
|-------------------|--------------------------------|----------------------------|----------------------------|-------------------------|
| 058-0400-062-0000 | RESIDENTIAL | \$ 15.32 | \$ 2.56 | \$ 17.88 |
| 058-0400-063-0000 | RESIDENTIAL | \$ 15.32 | \$ 2.56 | \$ 17.88 |
| 058-0400-064-0000 | RESIDENTIAL | \$ 15.32 | \$ 2.56 | \$ 17.88 |
| 058-0400-065-0000 | RESIDENTIAL | \$ 15.32 | \$ 2.56 | \$ 17.88 |
| 058-0400-066-0000 | NONRES | \$ 42.82 | \$ 2.56 | \$ 45.38 |
| 058-0400-067-0000 | NONRES | \$ 17.38 | \$ 2.56 | \$ 19.94 |
| 058-0400-068-0000 | NONRES | \$ 43.07 | \$ 2.56 | \$ 45.62 |
| 058-0400-069-0000 | RESIDENTIAL | \$ 15.32 | \$ 2.56 | \$ 17.88 |
| 058-0400-070-0000 | RESIDENTIAL | \$ 15.32 | \$ 2.56 | \$ 17.88 |
| 058-0400-071-0000 | RESIDENTIAL | \$ 15.32 | \$ 2.56 | \$ 17.88 |
| 058-0400-072-0000 | SAFETY LIGHTS ONLY | \$ 0.00 | \$ 2.56 | \$ 2.56 |
| 058-0400-073-0000 | NONRES | \$ 41.31 | \$ 2.56 | \$ 43.86 |
| 058-0400-074-0000 | NONRES | \$ 16.88 | \$ 2.56 | \$ 19.44 |
| 058-0400-075-0000 | NONRES | \$ 18.89 | \$ 2.56 | \$ 21.44 |
| 058-0400-076-0000 | NONRES | \$ 42.07 | \$ 2.56 | \$ 44.62 |
| 058-0400-077-0000 | NONRES | \$ 13.60 | \$ 2.56 | \$ 16.16 |
| 058-0400-078-0000 | NONRES | \$ 13.60 | \$ 2.56 | \$ 16.16 |
| 058-0400-080-0000 | SAFETY LIGHTS ONLY | \$ 0.00 | \$ 2.56 | \$ 2.56 |
| 058-0400-081-0000 | SAFETY LIGHTS ONLY | \$ 0.00 | \$ 2.56 | \$ 2.56 |
| 058-0410-001-0000 | NONRES | \$ 6.05 | \$ 2.56 | \$ 8.60 |
| 058-0410-002-0000 | NONRES | \$ 6.05 | \$ 2.56 | \$ 8.60 |
| 058-0410-003-0000 | NONRES | \$ 6.05 | \$ 2.56 | \$ 8.60 |
| 058-0410-004-0000 | NONRES | \$ 6.05 | \$ 2.56 | \$ 8.60 |
| 058-0410-005-0000 | NONRES | \$ 6.05 | \$ 2.56 | \$ 8.60 |
| 058-0410-006-0000 | NONRES | \$ 6.05 | \$ 2.56 | \$ 8.60 |
| 058-0410-007-0000 | NONRES | \$ 6.05 | \$ 2.56 | \$ 8.60 |
| 058-0410-008-0000 | NONRES | \$ 6.05 | \$ 2.56 | \$ 8.60 |
| 058-0410-009-0000 | NONRES | \$ 6.05 | \$ 2.56 | \$ 8.60 |
| 058-0410-010-0000 | NONRES | \$ 6.05 | \$ 2.56 | \$ 8.60 |
| 058-0410-011-0000 | NONRES | \$ 6.05 | \$ 2.56 | \$ 8.60 |
| 058-0410-012-0000 | NONRES | \$ 6.05 | \$ 2.56 | \$ 8.60 |
| 058-0410-013-0000 | NONRES | \$ 6.05 | \$ 2.56 | \$ 8.60 |
| 058-0410-014-0000 | NONRES | \$ 6.05 | \$ 2.56 | \$ 8.60 |
| 058-0410-015-0000 | NONRES | \$ 6.05 | \$ 2.56 | \$ 8.60 |
| 058-0410-016-0000 | NONRES | \$ 6.05 | \$ 2.56 | \$ 8.60 |
| 058-0410-017-0000 | NONRES | \$ 6.05 | \$ 2.56 | \$ 8.60 |
| 058-0410-018-0000 | NONRES | \$ 6.05 | \$ 2.56 | \$ 8.60 |
| 058-0410-019-0000 | NONRES | \$ 6.05 | \$ 2.56 | \$ 8.60 |
| 058-0410-020-0000 | NONRES | \$ 6.05 | \$ 2.56 | \$ 8.60 |
| 058-0410-021-0000 | NONRES | \$ 6.05 | \$ 2.56 | \$ 8.60 |
| 058-0410-022-0000 | NONRES | \$ 6.05 | \$ 2.56 | \$ 8.60 |
| 058-0410-023-0000 | NONRES | \$ 6.05 | \$ 2.56 | \$ 8.60 |
| 058-0410-024-0000 | NONRES | \$ 6.05 | \$ 2.56 | \$ 8.60 |
| 058-0410-025-0000 | NONRES | \$ 6.05 | \$ 2.56 | \$ 8.60 |

**City of Rancho Cordova
Lighting District No. 2012-1
Fiscal Year 2022-23 Assessment Roll**

| APN | District Classification | Street Light Charge | Safety Light Charge | Total Assessment |
|-------------------|--------------------------------|----------------------------|----------------------------|-------------------------|
| 058-0410-026-0000 | NONRES | \$ 6.05 | \$ 2.56 | \$ 8.60 |
| 058-0420-001-0000 | NONRES | \$ 14.86 | \$ 2.56 | \$ 17.42 |
| 058-0420-002-0000 | NONRES | \$ 14.61 | \$ 2.56 | \$ 17.16 |
| 058-0420-003-0000 | NONRES | \$ 14.61 | \$ 2.56 | \$ 17.16 |
| 058-0420-004-0000 | NONRES | \$ 14.61 | \$ 2.56 | \$ 17.16 |
| 058-0420-005-0000 | NONRES | \$ 14.61 | \$ 2.56 | \$ 17.16 |
| 058-0420-006-0000 | NONRES | \$ 14.61 | \$ 2.56 | \$ 17.16 |
| 058-0420-007-0000 | NONRES | \$ 75.57 | \$ 2.56 | \$ 78.12 |
| 058-0420-008-0000 | NONRES | \$ 38.79 | \$ 2.56 | \$ 41.34 |
| 058-0420-009-0000 | NONRES | \$ 14.61 | \$ 2.56 | \$ 17.16 |
| 058-0420-010-0000 | NONRES | \$ 14.61 | \$ 2.56 | \$ 17.16 |
| 058-0420-011-0000 | NONRES | \$ 14.61 | \$ 2.56 | \$ 17.16 |
| 058-0420-012-0000 | NONRES | \$ 14.61 | \$ 2.56 | \$ 17.16 |
| 058-0420-013-0000 | NONRES | \$ 14.86 | \$ 2.56 | \$ 17.42 |
| 058-0420-014-0000 | NONRES | \$ 9.32 | \$ 2.56 | \$ 11.88 |
| 058-0420-015-0000 | NONRES | \$ 9.57 | \$ 2.56 | \$ 12.12 |
| 058-0420-016-0000 | NONRES | \$ 14.86 | \$ 2.56 | \$ 17.42 |
| 058-0420-017-0000 | NONRES | \$ 14.61 | \$ 2.56 | \$ 17.16 |
| 058-0420-018-0000 | NONRES | \$ 14.61 | \$ 2.56 | \$ 17.16 |
| 058-0420-019-0000 | NONRES | \$ 14.61 | \$ 2.56 | \$ 17.16 |
| 058-0420-020-0000 | NONRES | \$ 14.61 | \$ 2.56 | \$ 17.16 |
| 058-0420-021-0000 | NONRES | \$ 14.61 | \$ 2.56 | \$ 17.16 |
| 058-0420-022-0000 | NONRES | \$ 14.61 | \$ 2.56 | \$ 17.16 |
| 058-0420-023-0000 | NONRES | \$ 14.86 | \$ 2.56 | \$ 17.42 |
| 058-0420-024-0000 | NONRES | \$ 8.82 | \$ 2.56 | \$ 11.38 |
| 058-0420-025-0000 | NONRES | \$ 14.86 | \$ 2.56 | \$ 17.42 |
| 058-0420-026-0000 | NONRES | \$ 25.69 | \$ 2.56 | \$ 28.24 |
| 058-0420-027-0000 | NONRES | \$ 38.04 | \$ 2.56 | \$ 40.60 |
| 058-0420-028-0000 | NONRES | \$ 13.35 | \$ 2.56 | \$ 15.90 |
| 058-0420-029-0000 | NONRES | \$ 14.36 | \$ 2.56 | \$ 16.92 |
| 058-0420-030-0000 | NONRES | \$ 14.61 | \$ 2.56 | \$ 17.16 |
| 058-0420-031-0000 | NONRES | \$ 8.31 | \$ 2.56 | \$ 10.86 |
| 058-0420-032-0000 | NONRES | \$ 29.72 | \$ 2.56 | \$ 32.28 |
| 058-0420-033-0000 | NONRES | \$ 29.47 | \$ 2.56 | \$ 32.02 |
| 058-0420-034-0000 | NONRES | \$ 53.40 | \$ 2.56 | \$ 55.96 |
| 058-0420-035-0000 | NONRES | \$ 38.29 | \$ 2.56 | \$ 40.84 |
| 058-0420-036-0000 | NONRES | \$ 18.14 | \$ 2.56 | \$ 20.70 |
| 058-0420-037-0000 | NONRES | \$ 38.29 | \$ 2.56 | \$ 40.84 |
| 058-0420-038-0000 | NONRES | \$ 13.60 | \$ 2.56 | \$ 16.16 |
| 058-0420-039-0000 | NONRES | \$ 13.60 | \$ 2.56 | \$ 16.16 |
| 058-0420-040-0000 | NONRES | \$ 54.66 | \$ 2.56 | \$ 57.22 |
| 058-0420-041-0000 | NONRES | \$ 41.82 | \$ 2.56 | \$ 44.38 |
| 058-0430-001-0000 | RESIDENTIAL | \$ 15.32 | \$ 2.56 | \$ 17.88 |
| 058-0430-002-0000 | RESIDENTIAL | \$ 15.32 | \$ 2.56 | \$ 17.88 |

**City of Rancho Cordova
Lighting District No. 2012-1
Fiscal Year 2022-23 Assessment Roll**

| APN | District Classification | Street Light Charge | Safety Light Charge | Total Assessment |
|-------------------|--------------------------------|----------------------------|----------------------------|-------------------------|
| 058-0430-003-0000 | RESIDENTIAL | \$ 15.32 | \$ 2.56 | \$ 17.88 |
| 058-0430-007-0000 | RESIDENTIAL | \$ 15.32 | \$ 2.56 | \$ 17.88 |
| 058-0430-008-0000 | RESIDENTIAL | \$ 15.32 | \$ 2.56 | \$ 17.88 |
| 058-0430-009-0000 | RESIDENTIAL | \$ 15.32 | \$ 2.56 | \$ 17.88 |
| 058-0430-010-0000 | RESIDENTIAL | \$ 15.32 | \$ 2.56 | \$ 17.88 |
| 058-0430-011-0000 | RESIDENTIAL | \$ 15.32 | \$ 2.56 | \$ 17.88 |
| 058-0430-012-0000 | RESIDENTIAL | \$ 15.32 | \$ 2.56 | \$ 17.88 |
| 058-0430-013-0000 | RESIDENTIAL | \$ 15.32 | \$ 2.56 | \$ 17.88 |
| 058-0430-014-0000 | RESIDENTIAL | \$ 15.32 | \$ 2.56 | \$ 17.88 |
| 058-0430-015-0000 | RESIDENTIAL | \$ 15.32 | \$ 2.56 | \$ 17.88 |
| 058-0430-016-0000 | RESIDENTIAL | \$ 15.32 | \$ 2.56 | \$ 17.88 |
| 058-0430-017-0000 | RESIDENTIAL | \$ 15.32 | \$ 2.56 | \$ 17.88 |
| 058-0430-018-0000 | RESIDENTIAL | \$ 15.32 | \$ 2.56 | \$ 17.88 |
| 058-0430-019-0000 | RESIDENTIAL | \$ 15.32 | \$ 2.56 | \$ 17.88 |
| 058-0430-020-0000 | RESIDENTIAL | \$ 15.32 | \$ 2.56 | \$ 17.88 |
| 058-0430-021-0000 | RESIDENTIAL | \$ 15.32 | \$ 2.56 | \$ 17.88 |
| 058-0430-022-0000 | RESIDENTIAL | \$ 15.32 | \$ 2.56 | \$ 17.88 |
| 058-0430-023-0000 | RESIDENTIAL | \$ 15.32 | \$ 2.56 | \$ 17.88 |
| 058-0430-024-0000 | RESIDENTIAL | \$ 15.32 | \$ 2.56 | \$ 17.88 |
| 058-0430-025-0000 | RESIDENTIAL | \$ 15.32 | \$ 2.56 | \$ 17.88 |
| 058-0430-026-0000 | RESIDENTIAL | \$ 15.32 | \$ 2.56 | \$ 17.88 |
| 058-0430-027-0000 | RESIDENTIAL | \$ 15.32 | \$ 2.56 | \$ 17.88 |
| 058-0430-028-0000 | RESIDENTIAL | \$ 15.32 | \$ 2.56 | \$ 17.88 |
| 058-0430-029-0000 | RESIDENTIAL | \$ 15.32 | \$ 2.56 | \$ 17.88 |
| 058-0430-030-0000 | RESIDENTIAL | \$ 15.32 | \$ 2.56 | \$ 17.88 |
| 058-0430-031-0000 | RESIDENTIAL | \$ 15.32 | \$ 2.56 | \$ 17.88 |
| 058-0430-032-0000 | RESIDENTIAL | \$ 15.32 | \$ 2.56 | \$ 17.88 |
| 058-0430-033-0000 | RESIDENTIAL | \$ 15.32 | \$ 2.56 | \$ 17.88 |
| 058-0430-034-0000 | RESIDENTIAL | \$ 15.32 | \$ 2.56 | \$ 17.88 |
| 058-0430-035-0000 | RESIDENTIAL | \$ 15.32 | \$ 2.56 | \$ 17.88 |
| 058-0430-036-0000 | RESIDENTIAL | \$ 15.32 | \$ 2.56 | \$ 17.88 |
| 058-0430-037-0000 | RESIDENTIAL | \$ 15.32 | \$ 2.56 | \$ 17.88 |
| 058-0430-038-0000 | RESIDENTIAL | \$ 15.32 | \$ 2.56 | \$ 17.88 |
| 058-0430-039-0000 | RESIDENTIAL | \$ 15.32 | \$ 2.56 | \$ 17.88 |
| 058-0430-040-0000 | RESIDENTIAL | \$ 15.32 | \$ 2.56 | \$ 17.88 |
| 058-0430-041-0000 | RESIDENTIAL | \$ 15.32 | \$ 2.56 | \$ 17.88 |
| 058-0430-042-0000 | RESIDENTIAL | \$ 15.32 | \$ 2.56 | \$ 17.88 |
| 058-0430-043-0000 | RESIDENTIAL | \$ 15.32 | \$ 2.56 | \$ 17.88 |
| 058-0430-044-0000 | RESIDENTIAL | \$ 15.32 | \$ 2.56 | \$ 17.88 |
| 058-0430-045-0000 | RESIDENTIAL | \$ 15.32 | \$ 2.56 | \$ 17.88 |
| 058-0430-046-0000 | RESIDENTIAL | \$ 15.32 | \$ 2.56 | \$ 17.88 |
| 058-0430-047-0000 | RESIDENTIAL | \$ 15.32 | \$ 2.56 | \$ 17.88 |
| 058-0430-048-0000 | RESIDENTIAL | \$ 15.32 | \$ 2.56 | \$ 17.88 |
| 058-0430-049-0000 | RESIDENTIAL | \$ 15.32 | \$ 2.56 | \$ 17.88 |

**City of Rancho Cordova
Lighting District No. 2012-1
Fiscal Year 2022-23 Assessment Roll**

| APN | District Classification | Street Light Charge | Safety Light Charge | Total Assessment |
|-------------------|--------------------------------|----------------------------|----------------------------|-------------------------|
| 058-0430-050-0000 | RESIDENTIAL | \$ 15.32 | \$ 2.56 | \$ 17.88 |
| 058-0430-053-0000 | RESIDENTIAL | \$ 15.32 | \$ 2.56 | \$ 17.88 |
| 058-0430-054-0000 | RESIDENTIAL | \$ 15.32 | \$ 2.56 | \$ 17.88 |
| 058-0440-001-0000 | NONRES | \$ 6.05 | \$ 2.56 | \$ 8.60 |
| 058-0440-002-0000 | NONRES | \$ 6.05 | \$ 2.56 | \$ 8.60 |
| 058-0440-003-0000 | NONRES | \$ 6.05 | \$ 2.56 | \$ 8.60 |
| 058-0440-004-0000 | NONRES | \$ 6.05 | \$ 2.56 | \$ 8.60 |
| 058-0440-005-0000 | NONRES | \$ 6.05 | \$ 2.56 | \$ 8.60 |
| 058-0440-006-0000 | NONRES | \$ 6.05 | \$ 2.56 | \$ 8.60 |
| 058-0440-007-0000 | NONRES | \$ 6.05 | \$ 2.56 | \$ 8.60 |
| 058-0440-008-0000 | NONRES | \$ 6.05 | \$ 2.56 | \$ 8.60 |
| 058-0440-009-0000 | NONRES | \$ 6.05 | \$ 2.56 | \$ 8.60 |
| 058-0440-010-0000 | NONRES | \$ 6.05 | \$ 2.56 | \$ 8.60 |
| 058-0440-011-0000 | NONRES | \$ 6.05 | \$ 2.56 | \$ 8.60 |
| 058-0440-012-0000 | NONRES | \$ 6.05 | \$ 2.56 | \$ 8.60 |
| 058-0440-013-0000 | NONRES | \$ 6.05 | \$ 2.56 | \$ 8.60 |
| 058-0440-014-0000 | NONRES | \$ 6.05 | \$ 2.56 | \$ 8.60 |
| 058-0440-015-0000 | NONRES | \$ 6.05 | \$ 2.56 | \$ 8.60 |
| 058-0440-016-0000 | NONRES | \$ 6.05 | \$ 2.56 | \$ 8.60 |
| 058-0440-017-0000 | NONRES | \$ 6.05 | \$ 2.56 | \$ 8.60 |
| 058-0440-018-0000 | NONRES | \$ 6.05 | \$ 2.56 | \$ 8.60 |
| 058-0440-019-0000 | NONRES | \$ 6.05 | \$ 2.56 | \$ 8.60 |
| 058-0440-020-0000 | NONRES | \$ 6.05 | \$ 2.56 | \$ 8.60 |
| 058-0440-021-0000 | NONRES | \$ 6.05 | \$ 2.56 | \$ 8.60 |
| 058-0450-001-0000 | NONRES | \$ 6.05 | \$ 2.56 | \$ 8.60 |
| 058-0450-002-0000 | NONRES | \$ 6.05 | \$ 2.56 | \$ 8.60 |
| 058-0450-003-0000 | NONRES | \$ 6.05 | \$ 2.56 | \$ 8.60 |
| 058-0450-004-0000 | NONRES | \$ 6.05 | \$ 2.56 | \$ 8.60 |
| 058-0450-005-0000 | NONRES | \$ 6.05 | \$ 2.56 | \$ 8.60 |
| 058-0450-006-0000 | NONRES | \$ 6.05 | \$ 2.56 | \$ 8.60 |
| 058-0450-007-0000 | NONRES | \$ 6.05 | \$ 2.56 | \$ 8.60 |
| 058-0450-008-0000 | NONRES | \$ 6.05 | \$ 2.56 | \$ 8.60 |
| 058-0450-009-0000 | NONRES | \$ 6.05 | \$ 2.56 | \$ 8.60 |
| 058-0450-010-0000 | NONRES | \$ 6.05 | \$ 2.56 | \$ 8.60 |
| 058-0450-011-0000 | NONRES | \$ 6.05 | \$ 2.56 | \$ 8.60 |
| 058-0450-012-0000 | NONRES | \$ 6.05 | \$ 2.56 | \$ 8.60 |
| 058-0450-013-0000 | NONRES | \$ 6.05 | \$ 2.56 | \$ 8.60 |
| 058-0450-014-0000 | NONRES | \$ 6.05 | \$ 2.56 | \$ 8.60 |
| 058-0450-015-0000 | NONRES | \$ 6.05 | \$ 2.56 | \$ 8.60 |
| 058-0450-016-0000 | NONRES | \$ 6.05 | \$ 2.56 | \$ 8.60 |
| 058-0450-017-0000 | NONRES | \$ 6.05 | \$ 2.56 | \$ 8.60 |
| 058-0450-018-0000 | NONRES | \$ 6.05 | \$ 2.56 | \$ 8.60 |
| 058-0450-019-0000 | NONRES | \$ 6.05 | \$ 2.56 | \$ 8.60 |
| 058-0450-020-0000 | NONRES | \$ 6.05 | \$ 2.56 | \$ 8.60 |

**City of Rancho Cordova
Lighting District No. 2012-1
Fiscal Year 2022-23 Assessment Roll**

| APN | District Classification | Street Light Charge | Safety Light Charge | Total Assessment |
|-------------------|----------------------------|------------------------|------------------------|---------------------|
| 058-0450-021-0000 | NONRES | \$ 6.05 | \$ 2.56 | \$ 8.60 |
| 058-0460-001-0000 | NONRES | \$ 42.82 | \$ 2.56 | \$ 45.38 |
| 058-0460-002-0000 | NONRES | \$ 12.34 | \$ 2.56 | \$ 14.90 |
| 058-0460-003-0000 | NONRES | \$ 12.85 | \$ 2.56 | \$ 15.40 |
| 058-0460-004-0000 | NONRES | \$ 13.85 | \$ 2.56 | \$ 16.40 |
| 058-0460-005-0000 | NONRES | \$ 14.61 | \$ 2.56 | \$ 17.16 |
| 058-0460-006-0000 | NONRES | \$ 17.13 | \$ 2.56 | \$ 19.68 |
| 058-0460-007-0000 | NONRES | \$ 8.06 | \$ 2.56 | \$ 10.62 |
| 058-0460-008-0000 | NONRES | \$ 8.31 | \$ 2.56 | \$ 10.86 |
| 058-0460-009-0000 | NONRES | \$ 8.31 | \$ 2.56 | \$ 10.86 |
| 058-0460-010-0000 | NONRES | \$ 9.57 | \$ 2.56 | \$ 12.12 |
| 058-0460-011-0000 | NONRES | \$ 18.64 | \$ 2.56 | \$ 21.20 |
| 058-0460-012-0000 | NONRES | \$ 14.86 | \$ 2.56 | \$ 17.42 |
| 058-0460-013-0000 | NONRES | \$ 20.40 | \$ 2.56 | \$ 22.96 |
| 058-0460-014-0000 | NONRES | \$ 41.82 | \$ 2.56 | \$ 44.38 |
| 058-0460-015-0000 | NONRES | \$ 14.61 | \$ 2.56 | \$ 17.16 |
| 058-0460-016-0000 | NONRES | \$ 38.29 | \$ 2.56 | \$ 40.84 |
| 058-0460-017-0000 | NONRES | \$ 9.32 | \$ 2.56 | \$ 11.88 |
| 058-0460-018-0000 | NONRES | \$ 10.58 | \$ 2.56 | \$ 13.14 |
| 058-0460-019-0000 | NONRES | \$ 8.56 | \$ 2.56 | \$ 11.12 |
| 058-0460-020-0000 | NONRES | \$ 42.57 | \$ 2.56 | \$ 45.12 |
| 058-0460-021-0000 | NONRES | \$ 14.61 | \$ 2.56 | \$ 17.16 |
| 058-0460-022-0000 | NONRES | \$ 15.11 | \$ 2.56 | \$ 17.66 |
| 058-0460-023-0000 | NONRES | \$ 8.31 | \$ 2.56 | \$ 10.86 |
| 058-0470-001-0000 | RESIDENTIAL | \$ 15.32 | \$ 2.56 | \$ 17.88 |
| 058-0470-002-0000 | RESIDENTIAL | \$ 15.32 | \$ 2.56 | \$ 17.88 |
| 058-0470-003-0000 | RESIDENTIAL | \$ 15.32 | \$ 2.56 | \$ 17.88 |
| 058-0470-004-0000 | RESIDENTIAL | \$ 15.32 | \$ 2.56 | \$ 17.88 |
| 058-0470-005-0000 | RESIDENTIAL | \$ 15.32 | \$ 2.56 | \$ 17.88 |
| 058-0470-006-0000 | RESIDENTIAL | \$ 15.32 | \$ 2.56 | \$ 17.88 |
| 058-0470-007-0000 | RESIDENTIAL | \$ 15.32 | \$ 2.56 | \$ 17.88 |
| 058-0470-008-0000 | RESIDENTIAL | \$ 15.32 | \$ 2.56 | \$ 17.88 |
| 058-0470-009-0000 | RESIDENTIAL | \$ 15.32 | \$ 2.56 | \$ 17.88 |
| 058-0470-010-0000 | RESIDENTIAL | \$ 15.32 | \$ 2.56 | \$ 17.88 |
| 058-0470-011-0000 | RESIDENTIAL | \$ 15.32 | \$ 2.56 | \$ 17.88 |
| 058-0470-012-0000 | RESIDENTIAL | \$ 15.32 | \$ 2.56 | \$ 17.88 |
| 058-0470-013-0000 | RESIDENTIAL | \$ 15.32 | \$ 2.56 | \$ 17.88 |
| 058-0470-014-0000 | RESIDENTIAL | \$ 15.32 | \$ 2.56 | \$ 17.88 |
| 058-0470-015-0000 | RESIDENTIAL | \$ 15.32 | \$ 2.56 | \$ 17.88 |
| 058-0470-016-0000 | RESIDENTIAL | \$ 15.32 | \$ 2.56 | \$ 17.88 |
| 058-0470-017-0000 | RESIDENTIAL | \$ 15.32 | \$ 2.56 | \$ 17.88 |
| 058-0470-018-0000 | RESIDENTIAL | \$ 15.32 | \$ 2.56 | \$ 17.88 |
| 058-0470-019-0000 | RESIDENTIAL | \$ 15.32 | \$ 2.56 | \$ 17.88 |
| 058-0470-020-0000 | RESIDENTIAL | \$ 15.32 | \$ 2.56 | \$ 17.88 |

**City of Rancho Cordova
Lighting District No. 2012-1
Fiscal Year 2022-23 Assessment Roll**

| APN | District Classification | Street Light Charge | Safety Light Charge | Total Assessment |
|-------------------|----------------------------|------------------------|------------------------|---------------------|
| 058-0470-021-0000 | RESIDENTIAL | \$ 15.32 | \$ 2.56 | \$ 17.88 |
| 058-0470-022-0000 | RESIDENTIAL | \$ 15.32 | \$ 2.56 | \$ 17.88 |
| 058-0470-023-0000 | RESIDENTIAL | \$ 15.32 | \$ 2.56 | \$ 17.88 |
| 058-0470-024-0000 | RESIDENTIAL | \$ 15.32 | \$ 2.56 | \$ 17.88 |
| 058-0470-025-0000 | RESIDENTIAL | \$ 15.32 | \$ 2.56 | \$ 17.88 |
| 058-0470-026-0000 | RESIDENTIAL | \$ 15.32 | \$ 2.56 | \$ 17.88 |
| 058-0470-027-0000 | RESIDENTIAL | \$ 15.32 | \$ 2.56 | \$ 17.88 |
| 058-0470-028-0000 | RESIDENTIAL | \$ 15.32 | \$ 2.56 | \$ 17.88 |
| 058-0470-029-0000 | RESIDENTIAL | \$ 15.32 | \$ 2.56 | \$ 17.88 |
| 058-0470-030-0000 | RESIDENTIAL | \$ 15.32 | \$ 2.56 | \$ 17.88 |
| 058-0470-031-0000 | RESIDENTIAL | \$ 15.32 | \$ 2.56 | \$ 17.88 |
| 058-0470-032-0000 | RESIDENTIAL | \$ 15.32 | \$ 2.56 | \$ 17.88 |
| 058-0470-033-0000 | RESIDENTIAL | \$ 15.32 | \$ 2.56 | \$ 17.88 |
| 058-0470-034-0000 | RESIDENTIAL | \$ 15.32 | \$ 2.56 | \$ 17.88 |
| 058-0470-035-0000 | RESIDENTIAL | \$ 15.32 | \$ 2.56 | \$ 17.88 |
| 058-0470-036-0000 | RESIDENTIAL | \$ 15.32 | \$ 2.56 | \$ 17.88 |
| 058-0470-037-0000 | RESIDENTIAL | \$ 15.32 | \$ 2.56 | \$ 17.88 |
| 058-0470-038-0000 | NONRES | \$ 16.88 | \$ 2.56 | \$ 19.44 |
| 058-0470-039-0000 | NONRES | \$ 17.13 | \$ 2.56 | \$ 19.68 |
| 058-0470-040-0000 | NONRES | \$ 14.36 | \$ 2.56 | \$ 16.92 |
| 058-0470-041-0000 | NONRES | \$ 10.08 | \$ 2.56 | \$ 12.64 |
| 058-0470-042-0000 | NONRES | \$ 10.08 | \$ 2.56 | \$ 12.64 |
| 058-0470-043-0000 | NONRES | \$ 9.82 | \$ 2.56 | \$ 12.38 |
| 058-0470-044-0000 | NONRES | \$ 17.88 | \$ 2.56 | \$ 20.44 |
| 058-0470-045-0000 | NONRES | \$ 16.88 | \$ 2.56 | \$ 19.44 |
| 058-0470-046-0000 | NONRES | \$ 51.89 | \$ 2.56 | \$ 54.44 |
| 058-0480-001-0000 | NONRES | \$ 6.05 | \$ 2.56 | \$ 8.60 |
| 058-0480-002-0000 | NONRES | \$ 6.05 | \$ 2.56 | \$ 8.60 |
| 058-0480-003-0000 | NONRES | \$ 6.05 | \$ 2.56 | \$ 8.60 |
| 058-0480-004-0000 | NONRES | \$ 6.05 | \$ 2.56 | \$ 8.60 |
| 058-0480-005-0000 | NONRES | \$ 6.05 | \$ 2.56 | \$ 8.60 |
| 058-0480-006-0000 | NONRES | \$ 6.05 | \$ 2.56 | \$ 8.60 |
| 058-0480-007-0000 | NONRES | \$ 6.05 | \$ 2.56 | \$ 8.60 |
| 058-0480-008-0000 | NONRES | \$ 6.05 | \$ 2.56 | \$ 8.60 |
| 058-0480-009-0000 | NONRES | \$ 6.05 | \$ 2.56 | \$ 8.60 |
| 058-0480-010-0000 | NONRES | \$ 6.05 | \$ 2.56 | \$ 8.60 |
| 058-0480-011-0000 | NONRES | \$ 6.05 | \$ 2.56 | \$ 8.60 |
| 058-0480-012-0000 | NONRES | \$ 6.05 | \$ 2.56 | \$ 8.60 |
| 058-0480-013-0000 | NONRES | \$ 6.05 | \$ 2.56 | \$ 8.60 |
| 058-0480-014-0000 | NONRES | \$ 6.05 | \$ 2.56 | \$ 8.60 |
| 058-0480-015-0000 | NONRES | \$ 6.05 | \$ 2.56 | \$ 8.60 |
| 058-0480-016-0000 | NONRES | \$ 6.05 | \$ 2.56 | \$ 8.60 |
| 058-0480-017-0000 | NONRES | \$ 6.05 | \$ 2.56 | \$ 8.60 |
| 058-0480-018-0000 | NONRES | \$ 6.05 | \$ 2.56 | \$ 8.60 |

**City of Rancho Cordova
Lighting District No. 2012-1
Fiscal Year 2022-23 Assessment Roll**

| APN | District Classification | Street Light Charge | Safety Light Charge | Total Assessment |
|-------------------|----------------------------|------------------------|------------------------|---------------------|
| 058-0480-019-0000 | NONRES | \$ 6.05 | \$ 2.56 | \$ 8.60 |
| 058-0480-020-0000 | NONRES | \$ 6.05 | \$ 2.56 | \$ 8.60 |
| 058-0480-021-0000 | NONRES | \$ 6.05 | \$ 2.56 | \$ 8.60 |
| 058-0490-002-0000 | NONRES | \$ 6.05 | \$ 2.56 | \$ 8.60 |
| 058-0490-003-0000 | NONRES | \$ 6.05 | \$ 2.56 | \$ 8.60 |
| 058-0490-004-0000 | NONRES | \$ 6.05 | \$ 2.56 | \$ 8.60 |
| 058-0490-005-0000 | NONRES | \$ 6.05 | \$ 2.56 | \$ 8.60 |
| 058-0490-006-0000 | NONRES | \$ 6.05 | \$ 2.56 | \$ 8.60 |
| 058-0490-007-0000 | NONRES | \$ 6.05 | \$ 2.56 | \$ 8.60 |
| 058-0490-008-0000 | NONRES | \$ 6.05 | \$ 2.56 | \$ 8.60 |
| 058-0490-009-0000 | NONRES | \$ 6.05 | \$ 2.56 | \$ 8.60 |
| 058-0490-011-0000 | NONRES | \$ 6.05 | \$ 2.56 | \$ 8.60 |
| 058-0490-012-0000 | NONRES | \$ 6.05 | \$ 2.56 | \$ 8.60 |
| 058-0490-013-0000 | NONRES | \$ 6.05 | \$ 2.56 | \$ 8.60 |
| 058-0490-014-0000 | NONRES | \$ 6.05 | \$ 2.56 | \$ 8.60 |
| 058-0490-015-0000 | NONRES | \$ 6.05 | \$ 2.56 | \$ 8.60 |
| 058-0490-016-0000 | NONRES | \$ 6.05 | \$ 2.56 | \$ 8.60 |
| 058-0490-017-0000 | NONRES | \$ 6.05 | \$ 2.56 | \$ 8.60 |
| 058-0490-018-0000 | NONRES | \$ 6.05 | \$ 2.56 | \$ 8.60 |
| 058-0490-019-0000 | NONRES | \$ 6.05 | \$ 2.56 | \$ 8.60 |
| 058-0490-020-0000 | NONRES | \$ 6.05 | \$ 2.56 | \$ 8.60 |
| 058-0490-021-0000 | NONRES | \$ 6.05 | \$ 2.56 | \$ 8.60 |
| 058-0490-022-0000 | NONRES | \$ 6.05 | \$ 2.56 | \$ 8.60 |
| 058-0490-023-0000 | NONRES | \$ 6.05 | \$ 2.56 | \$ 8.60 |
| 058-0490-024-0000 | NONRES | \$ 6.05 | \$ 2.56 | \$ 8.60 |
| 058-0490-025-0000 | NONRES | \$ 6.05 | \$ 2.56 | \$ 8.60 |
| 058-0490-026-0000 | NONRES | \$ 6.05 | \$ 2.56 | \$ 8.60 |
| 058-0490-027-0000 | NONRES | \$ 6.05 | \$ 2.56 | \$ 8.60 |
| 058-0490-028-0000 | NONRES | \$ 6.05 | \$ 2.56 | \$ 8.60 |
| 058-0490-029-0000 | NONRES | \$ 6.05 | \$ 2.56 | \$ 8.60 |
| 058-0490-030-0000 | NONRES | \$ 6.05 | \$ 2.56 | \$ 8.60 |
| 058-0490-031-0000 | NONRES | \$ 6.05 | \$ 2.56 | \$ 8.60 |
| 058-0490-032-0000 | NONRES | \$ 6.05 | \$ 2.56 | \$ 8.60 |
| 058-0490-033-0000 | NONRES | \$ 6.05 | \$ 2.56 | \$ 8.60 |
| 058-0490-034-0000 | NONRES | \$ 6.05 | \$ 2.56 | \$ 8.60 |
| 058-0490-040-0000 | NONRES | \$ 6.05 | \$ 2.56 | \$ 8.60 |
| 058-0490-041-0000 | NONRES | \$ 6.05 | \$ 2.56 | \$ 8.60 |
| 058-0500-001-0000 | NONRES | \$ 38.29 | \$ 2.56 | \$ 40.84 |
| 058-0500-002-0000 | NONRES | \$ 6.80 | \$ 2.56 | \$ 9.36 |
| 058-0500-003-0000 | NONRES | \$ 7.81 | \$ 2.56 | \$ 10.36 |
| 058-0500-004-0000 | NONRES | \$ 6.80 | \$ 2.56 | \$ 9.36 |
| 058-0500-005-0000 | NONRES | \$ 6.80 | \$ 2.56 | \$ 9.36 |
| 058-0500-006-0000 | NONRES | \$ 7.81 | \$ 2.56 | \$ 10.36 |
| 058-0500-007-0000 | NONRES | \$ 9.82 | \$ 2.56 | \$ 12.38 |

**City of Rancho Cordova
Lighting District No. 2012-1
Fiscal Year 2022-23 Assessment Roll**

| APN | District Classification | Street Light Charge | Safety Light Charge | Total Assessment |
|-------------------|----------------------------|------------------------|------------------------|---------------------|
| 058-0500-008-0000 | NONRES | \$ 6.80 | \$ 2.56 | \$ 9.36 |
| 058-0500-009-0000 | NONRES | \$ 6.80 | \$ 2.56 | \$ 9.36 |
| 058-0500-010-0000 | NONRES | \$ 7.81 | \$ 2.56 | \$ 10.36 |
| 058-0500-011-0000 | NONRES | \$ 6.80 | \$ 2.56 | \$ 9.36 |
| 058-0500-012-0000 | RESIDENTIAL | \$ 15.32 | \$ 2.56 | \$ 17.88 |
| 058-0500-013-0000 | NONRES | \$ 37.03 | \$ 2.56 | \$ 39.58 |
| 058-0500-014-0000 | NONRES | \$ 37.03 | \$ 2.56 | \$ 39.58 |
| 058-0500-015-0000 | NONRES | \$ 37.03 | \$ 2.56 | \$ 39.58 |
| 058-0500-016-0000 | NONRES | \$ 6.80 | \$ 2.56 | \$ 9.36 |
| 058-0500-017-0000 | NONRES | \$ 7.81 | \$ 2.56 | \$ 10.36 |
| 058-0500-018-0000 | NONRES | \$ 6.80 | \$ 2.56 | \$ 9.36 |
| 058-0500-019-0000 | NONRES | \$ 6.80 | \$ 2.56 | \$ 9.36 |
| 058-0500-020-0000 | NONRES | \$ 9.82 | \$ 2.56 | \$ 12.38 |
| 058-0500-021-0000 | NONRES | \$ 9.82 | \$ 2.56 | \$ 12.38 |
| 058-0500-022-0000 | NONRES | \$ 6.80 | \$ 2.56 | \$ 9.36 |
| 058-0500-023-0000 | NONRES | \$ 6.80 | \$ 2.56 | \$ 9.36 |
| 058-0500-024-0000 | NONRES | \$ 7.81 | \$ 2.56 | \$ 10.36 |
| 058-0500-025-0000 | NONRES | \$ 6.80 | \$ 2.56 | \$ 9.36 |
| 058-0500-026-0000 | NONRES | \$ 37.03 | \$ 2.56 | \$ 39.58 |
| 058-0510-001-0000 | NONRES | \$ 4.03 | \$ 2.56 | \$ 6.58 |
| 058-0510-002-0000 | NONRES | \$ 4.03 | \$ 2.56 | \$ 6.58 |
| 058-0510-003-0000 | NONRES | \$ 4.03 | \$ 2.56 | \$ 6.58 |
| 058-0510-004-0000 | NONRES | \$ 4.03 | \$ 2.56 | \$ 6.58 |
| 058-0510-005-0000 | NONRES | \$ 9.82 | \$ 2.56 | \$ 12.38 |
| 058-0510-006-0000 | NONRES | \$ 6.80 | \$ 2.56 | \$ 9.36 |
| 058-0510-007-0000 | NONRES | \$ 6.80 | \$ 2.56 | \$ 9.36 |
| 058-0510-008-0000 | NONRES | \$ 6.80 | \$ 2.56 | \$ 9.36 |
| 058-0510-009-0000 | NONRES | \$ 6.80 | \$ 2.56 | \$ 9.36 |
| 058-0510-010-0000 | NONRES | \$ 6.80 | \$ 2.56 | \$ 9.36 |
| 058-0510-011-0000 | NONRES | \$ 8.06 | \$ 2.56 | \$ 10.62 |
| 058-0510-012-0000 | NONRES | \$ 6.05 | \$ 2.56 | \$ 8.60 |
| 058-0510-013-0000 | NONRES | \$ 4.79 | \$ 2.56 | \$ 7.34 |
| 058-0510-014-0000 | NONRES | \$ 3.53 | \$ 2.56 | \$ 6.08 |
| 058-0510-015-0000 | NONRES | \$ 3.02 | \$ 2.56 | \$ 5.58 |
| 058-0510-016-0000 | NONRES | \$ 5.04 | \$ 2.56 | \$ 7.60 |
| 058-0510-017-0000 | NONRES | \$ 5.29 | \$ 2.56 | \$ 7.84 |
| 058-0510-018-0000 | NONRES | \$ 4.53 | \$ 2.56 | \$ 7.08 |
| 058-0510-019-0000 | NONRES | \$ 3.78 | \$ 2.56 | \$ 6.34 |
| 058-0510-020-0000 | NONRES | \$ 4.28 | \$ 2.56 | \$ 6.84 |
| 058-0510-021-0000 | NONRES | \$ 4.28 | \$ 2.56 | \$ 6.84 |
| 058-0510-022-0000 | NONRES | \$ 6.80 | \$ 2.56 | \$ 9.36 |
| 058-0510-023-0000 | NONRES | \$ 7.81 | \$ 2.56 | \$ 10.36 |
| 058-0510-024-0000 | NONRES | \$ 7.81 | \$ 2.56 | \$ 10.36 |
| 058-0510-025-0000 | NONRES | \$ 6.80 | \$ 2.56 | \$ 9.36 |

**City of Rancho Cordova
Lighting District No. 2012-1
Fiscal Year 2022-23 Assessment Roll**

| APN | District Classification | Street Light Charge | Safety Light Charge | Total Assessment |
|-------------------|----------------------------|------------------------|------------------------|---------------------|
| 058-0510-026-0000 | NONRES | \$ 6.80 | \$ 2.56 | \$ 9.36 |
| 058-0510-027-0000 | NONRES | \$ 7.81 | \$ 2.56 | \$ 10.36 |
| 058-0520-001-0000 | NONRES | \$ 8.31 | \$ 2.56 | \$ 10.86 |
| 058-0520-002-0000 | NONRES | \$ 5.04 | \$ 2.56 | \$ 7.60 |
| 058-0520-003-0000 | NONRES | \$ 6.80 | \$ 2.56 | \$ 9.36 |
| 058-0520-004-0000 | NONRES | \$ 9.82 | \$ 2.56 | \$ 12.38 |
| 058-0520-005-0000 | NONRES | \$ 9.82 | \$ 2.56 | \$ 12.38 |
| 058-0520-006-0000 | NONRES | \$ 6.80 | \$ 2.56 | \$ 9.36 |
| 058-0520-007-0000 | NONRES | \$ 6.80 | \$ 2.56 | \$ 9.36 |
| 058-0520-008-0000 | NONRES | \$ 7.81 | \$ 2.56 | \$ 10.36 |
| 058-0520-009-0000 | NONRES | \$ 7.81 | \$ 2.56 | \$ 10.36 |
| 058-0520-010-0000 | NONRES | \$ 5.29 | \$ 2.56 | \$ 7.84 |
| 058-0520-011-0000 | NONRES | \$ 8.06 | \$ 2.56 | \$ 10.62 |
| 058-0520-012-0000 | NONRES | \$ 6.80 | \$ 2.56 | \$ 9.36 |
| 058-0520-013-0000 | NONRES | \$ 8.82 | \$ 2.56 | \$ 11.38 |
| 058-0520-014-0000 | NONRES | \$ 5.29 | \$ 2.56 | \$ 7.84 |
| 058-0520-015-0000 | NONRES | \$ 3.02 | \$ 2.56 | \$ 5.58 |
| 058-0520-016-0000 | NONRES | \$ 4.03 | \$ 2.56 | \$ 6.58 |
| 058-0520-017-0000 | NONRES | \$ 4.03 | \$ 2.56 | \$ 6.58 |
| 058-0520-018-0000 | NONRES | \$ 3.78 | \$ 2.56 | \$ 6.34 |
| 058-0520-019-0000 | NONRES | \$ 7.56 | \$ 2.56 | \$ 10.12 |
| 058-0520-020-0000 | NONRES | \$ 6.05 | \$ 2.56 | \$ 8.60 |
| 058-0520-021-0000 | NONRES | \$ 9.82 | \$ 2.56 | \$ 12.38 |
| 058-0520-022-0000 | NONRES | \$ 7.56 | \$ 2.56 | \$ 10.12 |
| 058-0520-023-0000 | NONRES | \$ 40.81 | \$ 2.56 | \$ 43.36 |
| 058-0520-024-0000 | NONRES | \$ 17.63 | \$ 2.56 | \$ 20.18 |
| 058-0520-025-0000 | NONRES | \$ 7.05 | \$ 2.56 | \$ 9.60 |
| 058-0520-026-0000 | NONRES | \$ 4.28 | \$ 2.56 | \$ 6.84 |
| 058-0520-027-0000 | NONRES | \$ 4.03 | \$ 2.56 | \$ 6.58 |
| 058-0530-001-0000 | SAFETY LIGHTS ONLY | \$ 0.00 | \$ 2.56 | \$ 2.56 |
| 058-0530-002-0000 | SAFETY LIGHTS ONLY | \$ 0.00 | \$ 2.56 | \$ 2.56 |
| 058-0540-001-0000 | NONRES | \$ 91.44 | \$ 2.56 | \$ 94.00 |
| 058-0540-002-0000 | NONRES | \$ 9.07 | \$ 2.56 | \$ 11.62 |
| 058-0540-003-0000 | NONRES | \$ 77.84 | \$ 2.56 | \$ 80.40 |
| 058-0540-004-0000 | NONRES | \$ 72.04 | \$ 2.56 | \$ 74.60 |
| 058-0540-005-0000 | NONRES | \$ 34.51 | \$ 2.56 | \$ 37.06 |
| 058-0540-006-0000 | NONRES | \$ 37.79 | \$ 2.56 | \$ 40.34 |
| 058-0540-007-0000 | NONRES | \$ 49.37 | \$ 2.56 | \$ 51.92 |
| 058-0540-008-0000 | NONRES | \$ 55.92 | \$ 2.56 | \$ 58.48 |
| 058-0540-009-0000 | NONRES | \$ 0.00 | \$ 2.56 | \$ 2.56 |
| 067-0010-012-0000 | NONRES | \$ 83.13 | \$ 2.56 | \$ 85.68 |
| 067-0010-019-0000 | NONRES | \$ 373.57 | \$ 2.56 | \$ 376.12 |
| 067-0010-020-0000 | NONRES | \$ 146.10 | \$ 2.56 | \$ 148.66 |
| 067-0010-022-0000 | NONRES | \$ 146.10 | \$ 2.56 | \$ 148.66 |

**City of Rancho Cordova
Lighting District No. 2012-1
Fiscal Year 2022-23 Assessment Roll**

| APN | District Classification | Street Light Charge | Safety Light Charge | Total Assessment |
|-------------------|--------------------------------|----------------------------|----------------------------|-------------------------|
| 067-0010-027-0000 | NONRES | \$ 79.35 | \$ 2.56 | \$ 81.90 |
| 067-0010-036-0000 | NONRES | \$ 163.74 | \$ 2.56 | \$ 166.30 |
| 067-0010-038-0000 | NONRES | \$ 453.42 | \$ 2.56 | \$ 455.98 |
| 067-0010-039-0000 | NONRES | \$ 251.90 | \$ 2.56 | \$ 254.46 |
| 067-0010-047-0000 | NONRES | \$ 222.93 | \$ 2.56 | \$ 225.48 |
| 067-0010-048-0000 | NONRES | \$ 201.52 | \$ 2.56 | \$ 204.08 |
| 067-0010-055-0000 | NONRES | \$ 352.66 | \$ 2.56 | \$ 355.22 |
| 067-0010-056-0000 | NONRES | \$ 277.09 | \$ 2.56 | \$ 279.64 |
| 067-0010-060-0000 | NONRES | \$ 295.98 | \$ 2.56 | \$ 298.54 |
| 067-0010-061-0000 | NONRES | \$ 241.82 | \$ 2.56 | \$ 244.38 |
| 067-0010-068-0000 | NONRES | \$ 324.45 | \$ 2.56 | \$ 327.00 |
| 067-0010-074-0000 | NONRES | \$ 126.71 | \$ 2.56 | \$ 129.26 |
| 067-0010-077-0000 | SAFETY LIGHTS ONLY | \$ 0.00 | \$ 2.56 | \$ 2.56 |
| 067-0010-078-0000 | NONRES | \$ 75.57 | \$ 2.56 | \$ 78.12 |
| 067-0010-080-0000 | NONRES | \$ 49.12 | \$ 2.56 | \$ 51.68 |
| 067-0010-081-0000 | SAFETY LIGHTS ONLY | \$ 0.00 | \$ 2.56 | \$ 2.56 |
| 067-0010-086-0000 | SAFETY LIGHTS ONLY | \$ 0.00 | \$ 2.56 | \$ 2.56 |
| 067-0010-088-0000 | NONRES | \$ 49.62 | \$ 2.56 | \$ 52.18 |
| 067-0010-094-0000 | SAFETY LIGHT ONLY | \$ 0.00 | \$ 2.56 | \$ 2.56 |
| 067-0010-095-0000 | NONRES | \$ 172.55 | \$ 2.56 | \$ 175.10 |
| 067-0010-100-0000 | SAFETY LIGHT ONLY | \$ 0.00 | \$ 2.56 | \$ 2.56 |
| 067-0030-002-0000 | SAFETY LIGHTS ONLY | \$ 0.00 | \$ 2.56 | \$ 2.56 |
| 067-0030-021-0000 | SAFETY LIGHTS ONLY | \$ 0.00 | \$ 2.56 | \$ 2.56 |
| 067-0030-022-0000 | SAFETY LIGHTS ONLY | \$ 0.00 | \$ 2.56 | \$ 2.56 |
| 067-0030-039-0000 | NONRES | \$ 109.58 | \$ 2.56 | \$ 112.14 |
| 067-0030-040-0000 | SAFETY LIGHTS ONLY | \$ 0.00 | \$ 2.56 | \$ 2.56 |
| 067-0030-051-0000 | SAFETY LIGHTS ONLY | \$ 0.00 | \$ 2.56 | \$ 2.56 |
| 067-0030-078-0000 | SAFETY LIGHTS ONLY | \$ 0.00 | \$ 2.56 | \$ 2.56 |
| 067-0040-003-0000 | SAFETY LIGHTS ONLY | \$ 0.00 | \$ 2.56 | \$ 2.56 |
| 067-0040-006-0000 | SAFETY LIGHTS ONLY | \$ 0.00 | \$ 2.56 | \$ 2.56 |
| 067-0040-008-0000 | SAFETY LIGHTS ONLY | \$ 0.00 | \$ 2.56 | \$ 2.56 |
| 067-0040-010-0000 | SAFETY LIGHTS ONLY | \$ 0.00 | \$ 2.56 | \$ 2.56 |
| 067-0040-017-0000 | SAFETY LIGHTS ONLY | \$ 0.00 | \$ 2.56 | \$ 2.56 |
| 067-0040-018-0000 | SAFETY LIGHTS ONLY | \$ 0.00 | \$ 2.56 | \$ 2.56 |
| 067-0040-026-0000 | SAFETY LIGHTS ONLY | \$ 0.00 | \$ 2.56 | \$ 2.56 |
| 067-0040-037-0000 | SAFETY LIGHTS ONLY | \$ 0.00 | \$ 2.56 | \$ 2.56 |
| 067-0090-026-0000 | SAFETY LIGHTS ONLY | \$ 0.00 | \$ 2.56 | \$ 2.56 |
| 067-0090-030-0000 | SAFETY LIGHTS ONLY | \$ 0.00 | \$ 2.56 | \$ 2.56 |
| 067-0090-031-0000 | SAFETY LIGHTS ONLY | \$ 0.00 | \$ 2.56 | \$ 2.56 |
| 067-0090-032-0000 | SAFETY LIGHTS ONLY | \$ 0.00 | \$ 2.56 | \$ 2.56 |
| 067-0090-033-0000 | SAFETY LIGHTS ONLY | \$ 0.00 | \$ 2.56 | \$ 2.56 |
| 067-0090-039-0000 | RESIDENTIAL | \$ 15.32 | \$ 2.56 | \$ 17.88 |
| 067-0100-005-0000 | SAFETY LIGHTS ONLY | \$ 0.00 | \$ 2.56 | \$ 2.56 |
| 067-0100-006-0000 | SAFETY LIGHTS ONLY | \$ 0.00 | \$ 2.56 | \$ 2.56 |

**City of Rancho Cordova
Lighting District No. 2012-1
Fiscal Year 2022-23 Assessment Roll**

| APN | District Classification | Street Light Charge | Safety Light Charge | Total Assessment |
|-------------------|----------------------------|------------------------|------------------------|---------------------|
| 067-0100-008-0000 | SAFETY LIGHTS ONLY | \$ 0.00 | \$ 2.56 | \$ 2.56 |
| 067-0100-015-0000 | SAFETY LIGHTS ONLY | \$ 0.00 | \$ 2.56 | \$ 2.56 |
| 067-0100-017-0000 | SAFETY LIGHTS ONLY | \$ 0.00 | \$ 2.56 | \$ 2.56 |
| 067-0100-018-0000 | SAFETY LIGHTS ONLY | \$ 0.00 | \$ 2.56 | \$ 2.56 |
| 067-0100-020-0000 | SAFETY LIGHTS ONLY | \$ 0.00 | \$ 2.56 | \$ 2.56 |
| 067-0100-021-0000 | SAFETY LIGHTS ONLY | \$ 0.00 | \$ 2.56 | \$ 2.56 |
| 067-0100-023-0000 | SAFETY LIGHTS ONLY | \$ 0.00 | \$ 2.56 | \$ 2.56 |
| 067-0100-024-0000 | SAFETY LIGHTS ONLY | \$ 0.00 | \$ 2.56 | \$ 2.56 |
| 067-0100-025-0000 | SAFETY LIGHTS ONLY | \$ 0.00 | \$ 2.56 | \$ 2.56 |
| 067-0100-026-0000 | SAFETY LIGHTS ONLY | \$ 0.00 | \$ 2.56 | \$ 2.56 |
| 067-0120-063-0000 | SAFETY LIGHTS ONLY | \$ 0.00 | \$ 2.56 | \$ 2.56 |
| 067-0120-064-0000 | SAFETY LIGHTS ONLY | \$ 0.00 | \$ 2.56 | \$ 2.56 |
| 067-0430-018-0000 | NONRES | \$ 345.35 | \$ 2.56 | \$ 347.90 |
| 067-0430-023-0000 | NONRES | \$ 336.03 | \$ 2.56 | \$ 338.58 |
| 067-0430-024-0000 | NONRES | \$ 328.73 | \$ 2.56 | \$ 331.28 |
| 067-0430-026-0000 | NONRES | \$ 273.06 | \$ 2.56 | \$ 275.62 |
| 067-0430-027-0000 | NONRES | \$ 383.39 | \$ 2.56 | \$ 385.94 |
| 067-0430-029-0000 | NONRES | \$ 643.60 | \$ 2.56 | \$ 646.16 |
| 067-0430-032-0000 | NONRES | \$ 100.76 | \$ 2.56 | \$ 103.32 |
| 067-0430-033-0000 | NONRES | \$ 151.14 | \$ 2.56 | \$ 153.70 |
| 067-0430-035-0000 | SAFETY LIGHTS ONLY | \$ 0.00 | \$ 2.56 | \$ 2.56 |
| 067-0430-041-0000 | NONRES | \$ 151.14 | \$ 2.56 | \$ 153.70 |
| 067-0430-043-0000 | NONRES | \$ 73.81 | \$ 2.56 | \$ 76.36 |
| 067-0430-044-0000 | SAFETY LIGHTS ONLY | \$ 0.00 | \$ 2.56 | \$ 2.56 |
| 067-0440-001-0000 | RESIDENTIAL | \$ 15.32 | \$ 2.56 | \$ 17.88 |
| 067-0440-002-0000 | RESIDENTIAL | \$ 15.32 | \$ 2.56 | \$ 17.88 |
| 067-0440-003-0000 | RESIDENTIAL | \$ 15.32 | \$ 2.56 | \$ 17.88 |
| 067-0440-004-0000 | RESIDENTIAL | \$ 15.32 | \$ 2.56 | \$ 17.88 |
| 067-0440-005-0000 | RESIDENTIAL | \$ 15.32 | \$ 2.56 | \$ 17.88 |
| 067-0440-006-0000 | RESIDENTIAL | \$ 15.32 | \$ 2.56 | \$ 17.88 |
| 067-0440-007-0000 | RESIDENTIAL | \$ 15.32 | \$ 2.56 | \$ 17.88 |
| 067-0440-008-0000 | RESIDENTIAL | \$ 15.32 | \$ 2.56 | \$ 17.88 |
| 067-0440-009-0000 | RESIDENTIAL | \$ 15.32 | \$ 2.56 | \$ 17.88 |
| 067-0440-010-0000 | RESIDENTIAL | \$ 15.32 | \$ 2.56 | \$ 17.88 |
| 067-0440-011-0000 | RESIDENTIAL | \$ 15.32 | \$ 2.56 | \$ 17.88 |
| 067-0440-012-0000 | RESIDENTIAL | \$ 15.32 | \$ 2.56 | \$ 17.88 |
| 067-0440-013-0000 | RESIDENTIAL | \$ 15.32 | \$ 2.56 | \$ 17.88 |
| 067-0440-014-0000 | RESIDENTIAL | \$ 15.32 | \$ 2.56 | \$ 17.88 |
| 067-0440-015-0000 | RESIDENTIAL | \$ 15.32 | \$ 2.56 | \$ 17.88 |
| 067-0440-016-0000 | RESIDENTIAL | \$ 15.32 | \$ 2.56 | \$ 17.88 |
| 067-0440-017-0000 | RESIDENTIAL | \$ 15.32 | \$ 2.56 | \$ 17.88 |
| 067-0440-018-0000 | RESIDENTIAL | \$ 15.32 | \$ 2.56 | \$ 17.88 |
| 067-0440-019-0000 | RESIDENTIAL | \$ 15.32 | \$ 2.56 | \$ 17.88 |
| 067-0440-020-0000 | RESIDENTIAL | \$ 15.32 | \$ 2.56 | \$ 17.88 |

**City of Rancho Cordova
Lighting District No. 2012-1
Fiscal Year 2022-23 Assessment Roll**

| APN | District Classification | Street Light Charge | Safety Light Charge | Total Assessment |
|-------------------|--------------------------------|----------------------------|----------------------------|-------------------------|
| 067-0440-021-0000 | RESIDENTIAL | \$ 15.32 | \$ 2.56 | \$ 17.88 |
| 067-0440-022-0000 | RESIDENTIAL | \$ 15.32 | \$ 2.56 | \$ 17.88 |
| 067-0440-023-0000 | RESIDENTIAL | \$ 15.32 | \$ 2.56 | \$ 17.88 |
| 067-0440-024-0000 | RESIDENTIAL | \$ 15.32 | \$ 2.56 | \$ 17.88 |
| 067-0440-025-0000 | RESIDENTIAL | \$ 15.32 | \$ 2.56 | \$ 17.88 |
| 067-0440-026-0000 | RESIDENTIAL | \$ 15.32 | \$ 2.56 | \$ 17.88 |
| 067-0440-027-0000 | RESIDENTIAL | \$ 15.32 | \$ 2.56 | \$ 17.88 |
| 067-0440-028-0000 | RESIDENTIAL | \$ 15.32 | \$ 2.56 | \$ 17.88 |
| 067-0440-029-0000 | RESIDENTIAL | \$ 15.32 | \$ 2.56 | \$ 17.88 |
| 067-0440-030-0000 | RESIDENTIAL | \$ 15.32 | \$ 2.56 | \$ 17.88 |
| 067-0440-031-0000 | RESIDENTIAL | \$ 15.32 | \$ 2.56 | \$ 17.88 |
| 067-0440-032-0000 | RESIDENTIAL | \$ 15.32 | \$ 2.56 | \$ 17.88 |
| 067-0440-033-0000 | RESIDENTIAL | \$ 15.32 | \$ 2.56 | \$ 17.88 |
| 067-0440-034-0000 | RESIDENTIAL | \$ 15.32 | \$ 2.56 | \$ 17.88 |
| 067-0440-035-0000 | RESIDENTIAL | \$ 15.32 | \$ 2.56 | \$ 17.88 |
| 067-0440-036-0000 | RESIDENTIAL | \$ 15.32 | \$ 2.56 | \$ 17.88 |
| 067-0440-037-0000 | RESIDENTIAL | \$ 15.32 | \$ 2.56 | \$ 17.88 |
| 067-0440-038-0000 | RESIDENTIAL | \$ 15.32 | \$ 2.56 | \$ 17.88 |
| 067-0440-039-0000 | RESIDENTIAL | \$ 15.32 | \$ 2.56 | \$ 17.88 |
| 067-0440-040-0000 | RESIDENTIAL | \$ 15.32 | \$ 2.56 | \$ 17.88 |
| 067-0440-041-0000 | RESIDENTIAL | \$ 15.32 | \$ 2.56 | \$ 17.88 |
| 067-0440-042-0000 | RESIDENTIAL | \$ 15.32 | \$ 2.56 | \$ 17.88 |
| 067-0440-043-0000 | RESIDENTIAL | \$ 15.32 | \$ 2.56 | \$ 17.88 |
| 067-0440-044-0000 | RESIDENTIAL | \$ 15.32 | \$ 2.56 | \$ 17.88 |
| 067-0440-045-0000 | RESIDENTIAL | \$ 15.32 | \$ 2.56 | \$ 17.88 |
| 067-0440-046-0000 | RESIDENTIAL | \$ 15.32 | \$ 2.56 | \$ 17.88 |
| 067-0440-047-0000 | RESIDENTIAL | \$ 15.32 | \$ 2.56 | \$ 17.88 |
| 067-0440-048-0000 | RESIDENTIAL | \$ 15.32 | \$ 2.56 | \$ 17.88 |
| 067-0440-049-0000 | RESIDENTIAL | \$ 15.32 | \$ 2.56 | \$ 17.88 |
| 067-0440-050-0000 | RESIDENTIAL | \$ 15.32 | \$ 2.56 | \$ 17.88 |
| 067-0440-051-0000 | RESIDENTIAL | \$ 15.32 | \$ 2.56 | \$ 17.88 |
| 067-0440-052-0000 | RESIDENTIAL | \$ 15.32 | \$ 2.56 | \$ 17.88 |
| 067-0440-053-0000 | RESIDENTIAL | \$ 15.32 | \$ 2.56 | \$ 17.88 |
| 067-0440-054-0000 | RESIDENTIAL | \$ 15.32 | \$ 2.56 | \$ 17.88 |
| 067-0440-055-0000 | RESIDENTIAL | \$ 15.32 | \$ 2.56 | \$ 17.88 |
| 067-0440-056-0000 | RESIDENTIAL | \$ 15.32 | \$ 2.56 | \$ 17.88 |
| 067-0440-057-0000 | RESIDENTIAL | \$ 15.32 | \$ 2.56 | \$ 17.88 |
| 067-0440-058-0000 | RESIDENTIAL | \$ 15.32 | \$ 2.56 | \$ 17.88 |
| 067-0440-059-0000 | RESIDENTIAL | \$ 15.32 | \$ 2.56 | \$ 17.88 |
| 067-0440-060-0000 | RESIDENTIAL | \$ 15.32 | \$ 2.56 | \$ 17.88 |
| 067-0440-061-0000 | RESIDENTIAL | \$ 15.32 | \$ 2.56 | \$ 17.88 |
| 067-0440-062-0000 | RESIDENTIAL | \$ 15.32 | \$ 2.56 | \$ 17.88 |
| 067-0440-063-0000 | RESIDENTIAL | \$ 15.32 | \$ 2.56 | \$ 17.88 |
| 067-0440-064-0000 | RESIDENTIAL | \$ 15.32 | \$ 2.56 | \$ 17.88 |

**City of Rancho Cordova
Lighting District No. 2012-1
Fiscal Year 2022-23 Assessment Roll**

| APN | District Classification | Street Light Charge | Safety Light Charge | Total Assessment |
|-------------------|--------------------------------|----------------------------|----------------------------|-------------------------|
| 067-0440-065-0000 | RESIDENTIAL | \$ 15.32 | \$ 2.56 | \$ 17.88 |
| 067-0440-066-0000 | RESIDENTIAL | \$ 15.32 | \$ 2.56 | \$ 17.88 |
| 067-0440-067-0000 | RESIDENTIAL | \$ 15.32 | \$ 2.56 | \$ 17.88 |
| 067-0440-068-0000 | RESIDENTIAL | \$ 15.32 | \$ 2.56 | \$ 17.88 |
| 067-0440-069-0000 | RESIDENTIAL | \$ 15.32 | \$ 2.56 | \$ 17.88 |
| 067-0440-070-0000 | RESIDENTIAL | \$ 15.32 | \$ 2.56 | \$ 17.88 |
| 067-0440-071-0000 | RESIDENTIAL | \$ 15.32 | \$ 2.56 | \$ 17.88 |
| 067-0440-072-0000 | RESIDENTIAL | \$ 15.32 | \$ 2.56 | \$ 17.88 |
| 067-0440-073-0000 | RESIDENTIAL | \$ 15.32 | \$ 2.56 | \$ 17.88 |
| 067-0440-074-0000 | RESIDENTIAL | \$ 15.32 | \$ 2.56 | \$ 17.88 |
| 067-0440-075-0000 | RESIDENTIAL | \$ 15.32 | \$ 2.56 | \$ 17.88 |
| 067-0440-076-0000 | RESIDENTIAL | \$ 15.32 | \$ 2.56 | \$ 17.88 |
| 067-0440-077-0000 | RESIDENTIAL | \$ 15.32 | \$ 2.56 | \$ 17.88 |
| 067-0440-078-0000 | RESIDENTIAL | \$ 15.32 | \$ 2.56 | \$ 17.88 |
| 067-0440-079-0000 | RESIDENTIAL | \$ 15.32 | \$ 2.56 | \$ 17.88 |
| 067-0440-080-0000 | RESIDENTIAL | \$ 15.32 | \$ 2.56 | \$ 17.88 |
| 067-0440-081-0000 | RESIDENTIAL | \$ 15.32 | \$ 2.56 | \$ 17.88 |
| 067-0440-082-0000 | RESIDENTIAL | \$ 15.32 | \$ 2.56 | \$ 17.88 |
| 067-0440-083-0000 | RESIDENTIAL | \$ 15.32 | \$ 2.56 | \$ 17.88 |
| 067-0440-084-0000 | RESIDENTIAL | \$ 15.32 | \$ 2.56 | \$ 17.88 |
| 067-0440-085-0000 | RESIDENTIAL | \$ 15.32 | \$ 2.56 | \$ 17.88 |
| 067-0440-086-0000 | RESIDENTIAL | \$ 15.32 | \$ 2.56 | \$ 17.88 |
| 067-0440-087-0000 | RESIDENTIAL | \$ 15.32 | \$ 2.56 | \$ 17.88 |
| 067-0440-088-0000 | RESIDENTIAL | \$ 15.32 | \$ 2.56 | \$ 17.88 |
| 067-0440-089-0000 | RESIDENTIAL | \$ 15.32 | \$ 2.56 | \$ 17.88 |
| 067-0440-090-0000 | RESIDENTIAL | \$ 15.32 | \$ 2.56 | \$ 17.88 |
| 067-0440-091-0000 | RESIDENTIAL | \$ 15.32 | \$ 2.56 | \$ 17.88 |
| 067-0440-092-0000 | RESIDENTIAL | \$ 15.32 | \$ 2.56 | \$ 17.88 |
| 067-0440-093-0000 | RESIDENTIAL | \$ 15.32 | \$ 2.56 | \$ 17.88 |
| 067-0440-094-0000 | RESIDENTIAL | \$ 15.32 | \$ 2.56 | \$ 17.88 |
| 067-0440-095-0000 | RESIDENTIAL | \$ 15.32 | \$ 2.56 | \$ 17.88 |
| 067-0440-096-0000 | RESIDENTIAL | \$ 15.32 | \$ 2.56 | \$ 17.88 |
| 067-0440-097-0000 | RESIDENTIAL | \$ 15.32 | \$ 2.56 | \$ 17.88 |
| 067-0440-098-0000 | RESIDENTIAL | \$ 15.32 | \$ 2.56 | \$ 17.88 |
| 067-0440-099-0000 | RESIDENTIAL | \$ 15.32 | \$ 2.56 | \$ 17.88 |
| 067-0440-100-0000 | RESIDENTIAL | \$ 15.32 | \$ 2.56 | \$ 17.88 |
| 067-0440-101-0000 | RESIDENTIAL | \$ 15.32 | \$ 2.56 | \$ 17.88 |
| 067-0440-102-0000 | RESIDENTIAL | \$ 15.32 | \$ 2.56 | \$ 17.88 |
| 067-0440-103-0000 | RESIDENTIAL | \$ 15.32 | \$ 2.56 | \$ 17.88 |
| 067-0440-104-0000 | RESIDENTIAL | \$ 15.32 | \$ 2.56 | \$ 17.88 |
| 067-0440-105-0000 | RESIDENTIAL | \$ 15.32 | \$ 2.56 | \$ 17.88 |
| 067-0440-106-0000 | RESIDENTIAL | \$ 15.32 | \$ 2.56 | \$ 17.88 |
| 067-0440-107-0000 | RESIDENTIAL | \$ 15.32 | \$ 2.56 | \$ 17.88 |
| 067-0440-108-0000 | RESIDENTIAL | \$ 15.32 | \$ 2.56 | \$ 17.88 |

**City of Rancho Cordova
Lighting District No. 2012-1
Fiscal Year 2022-23 Assessment Roll**

| APN | District Classification | Street Light Charge | Safety Light Charge | Total Assessment |
|-------------------|--------------------------------|----------------------------|----------------------------|-------------------------|
| 067-0440-109-0000 | RESIDENTIAL | \$ 15.32 | \$ 2.56 | \$ 17.88 |
| 067-0440-110-0000 | RESIDENTIAL | \$ 15.32 | \$ 2.56 | \$ 17.88 |
| 067-0440-111-0000 | RESIDENTIAL | \$ 15.32 | \$ 2.56 | \$ 17.88 |
| 067-0450-001-0000 | RESIDENTIAL | \$ 15.32 | \$ 2.56 | \$ 17.88 |
| 067-0450-002-0000 | RESIDENTIAL | \$ 15.32 | \$ 2.56 | \$ 17.88 |
| 067-0450-003-0000 | RESIDENTIAL | \$ 15.32 | \$ 2.56 | \$ 17.88 |
| 067-0450-004-0000 | RESIDENTIAL | \$ 15.32 | \$ 2.56 | \$ 17.88 |
| 067-0450-005-0000 | RESIDENTIAL | \$ 15.32 | \$ 2.56 | \$ 17.88 |
| 067-0450-006-0000 | RESIDENTIAL | \$ 15.32 | \$ 2.56 | \$ 17.88 |
| 067-0450-007-0000 | RESIDENTIAL | \$ 15.32 | \$ 2.56 | \$ 17.88 |
| 067-0450-008-0000 | RESIDENTIAL | \$ 15.32 | \$ 2.56 | \$ 17.88 |
| 067-0450-009-0000 | RESIDENTIAL | \$ 15.32 | \$ 2.56 | \$ 17.88 |
| 067-0450-010-0000 | RESIDENTIAL | \$ 15.32 | \$ 2.56 | \$ 17.88 |
| 067-0450-011-0000 | RESIDENTIAL | \$ 15.32 | \$ 2.56 | \$ 17.88 |
| 067-0450-012-0000 | RESIDENTIAL | \$ 15.32 | \$ 2.56 | \$ 17.88 |
| 067-0450-013-0000 | RESIDENTIAL | \$ 15.32 | \$ 2.56 | \$ 17.88 |
| 067-0450-014-0000 | RESIDENTIAL | \$ 15.32 | \$ 2.56 | \$ 17.88 |
| 067-0450-015-0000 | RESIDENTIAL | \$ 15.32 | \$ 2.56 | \$ 17.88 |
| 067-0450-016-0000 | RESIDENTIAL | \$ 15.32 | \$ 2.56 | \$ 17.88 |
| 067-0450-017-0000 | RESIDENTIAL | \$ 15.32 | \$ 2.56 | \$ 17.88 |
| 067-0450-018-0000 | RESIDENTIAL | \$ 15.32 | \$ 2.56 | \$ 17.88 |
| 067-0450-019-0000 | RESIDENTIAL | \$ 15.32 | \$ 2.56 | \$ 17.88 |
| 067-0450-020-0000 | RESIDENTIAL | \$ 15.32 | \$ 2.56 | \$ 17.88 |
| 067-0450-021-0000 | RESIDENTIAL | \$ 15.32 | \$ 2.56 | \$ 17.88 |
| 067-0450-022-0000 | RESIDENTIAL | \$ 15.32 | \$ 2.56 | \$ 17.88 |
| 067-0450-023-0000 | RESIDENTIAL | \$ 15.32 | \$ 2.56 | \$ 17.88 |
| 067-0450-024-0000 | RESIDENTIAL | \$ 15.32 | \$ 2.56 | \$ 17.88 |
| 067-0450-025-0000 | RESIDENTIAL | \$ 15.32 | \$ 2.56 | \$ 17.88 |
| 067-0450-026-0000 | RESIDENTIAL | \$ 15.32 | \$ 2.56 | \$ 17.88 |
| 067-0450-027-0000 | RESIDENTIAL | \$ 15.32 | \$ 2.56 | \$ 17.88 |
| 067-0450-028-0000 | RESIDENTIAL | \$ 15.32 | \$ 2.56 | \$ 17.88 |
| 067-0450-029-0000 | RESIDENTIAL | \$ 15.32 | \$ 2.56 | \$ 17.88 |
| 067-0450-030-0000 | RESIDENTIAL | \$ 15.32 | \$ 2.56 | \$ 17.88 |
| 067-0450-031-0000 | RESIDENTIAL | \$ 15.32 | \$ 2.56 | \$ 17.88 |
| 067-0450-032-0000 | RESIDENTIAL | \$ 15.32 | \$ 2.56 | \$ 17.88 |
| 067-0450-033-0000 | RESIDENTIAL | \$ 15.32 | \$ 2.56 | \$ 17.88 |
| 067-0450-034-0000 | RESIDENTIAL | \$ 15.32 | \$ 2.56 | \$ 17.88 |
| 067-0450-035-0000 | RESIDENTIAL | \$ 15.32 | \$ 2.56 | \$ 17.88 |
| 067-0450-036-0000 | RESIDENTIAL | \$ 15.32 | \$ 2.56 | \$ 17.88 |
| 067-0450-037-0000 | RESIDENTIAL | \$ 15.32 | \$ 2.56 | \$ 17.88 |
| 067-0450-038-0000 | RESIDENTIAL | \$ 15.32 | \$ 2.56 | \$ 17.88 |
| 067-0450-039-0000 | RESIDENTIAL | \$ 15.32 | \$ 2.56 | \$ 17.88 |
| 067-0450-040-0000 | RESIDENTIAL | \$ 15.32 | \$ 2.56 | \$ 17.88 |
| 067-0450-041-0000 | RESIDENTIAL | \$ 15.32 | \$ 2.56 | \$ 17.88 |

**City of Rancho Cordova
Lighting District No. 2012-1
Fiscal Year 2022-23 Assessment Roll**

| APN | District Classification | Street Light Charge | Safety Light Charge | Total Assessment |
|-------------------|--------------------------------|----------------------------|----------------------------|-------------------------|
| 067-0450-042-0000 | RESIDENTIAL | \$ 15.32 | \$ 2.56 | \$ 17.88 |
| 067-0450-043-0000 | RESIDENTIAL | \$ 15.32 | \$ 2.56 | \$ 17.88 |
| 067-0450-044-0000 | RESIDENTIAL | \$ 15.32 | \$ 2.56 | \$ 17.88 |
| 067-0450-045-0000 | RESIDENTIAL | \$ 15.32 | \$ 2.56 | \$ 17.88 |
| 067-0450-046-0000 | RESIDENTIAL | \$ 15.32 | \$ 2.56 | \$ 17.88 |
| 067-0450-047-0000 | RESIDENTIAL | \$ 15.32 | \$ 2.56 | \$ 17.88 |
| 067-0450-048-0000 | RESIDENTIAL | \$ 15.32 | \$ 2.56 | \$ 17.88 |
| 067-0450-049-0000 | RESIDENTIAL | \$ 15.32 | \$ 2.56 | \$ 17.88 |
| 067-0450-050-0000 | RESIDENTIAL | \$ 15.32 | \$ 2.56 | \$ 17.88 |
| 067-0450-051-0000 | RESIDENTIAL | \$ 15.32 | \$ 2.56 | \$ 17.88 |
| 067-0450-052-0000 | RESIDENTIAL | \$ 15.32 | \$ 2.56 | \$ 17.88 |
| 067-0450-053-0000 | RESIDENTIAL | \$ 15.32 | \$ 2.56 | \$ 17.88 |
| 067-0450-054-0000 | RESIDENTIAL | \$ 15.32 | \$ 2.56 | \$ 17.88 |
| 067-0450-055-0000 | RESIDENTIAL | \$ 15.32 | \$ 2.56 | \$ 17.88 |
| 067-0450-056-0000 | RESIDENTIAL | \$ 15.32 | \$ 2.56 | \$ 17.88 |
| 067-0450-057-0000 | RESIDENTIAL | \$ 15.32 | \$ 2.56 | \$ 17.88 |
| 067-0450-058-0000 | RESIDENTIAL | \$ 15.32 | \$ 2.56 | \$ 17.88 |
| 067-0450-059-0000 | RESIDENTIAL | \$ 15.32 | \$ 2.56 | \$ 17.88 |
| 067-0450-060-0000 | RESIDENTIAL | \$ 15.32 | \$ 2.56 | \$ 17.88 |
| 067-0450-061-0000 | RESIDENTIAL | \$ 15.32 | \$ 2.56 | \$ 17.88 |
| 067-0450-062-0000 | RESIDENTIAL | \$ 15.32 | \$ 2.56 | \$ 17.88 |
| 067-0450-063-0000 | RESIDENTIAL | \$ 15.32 | \$ 2.56 | \$ 17.88 |
| 067-0450-064-0000 | RESIDENTIAL | \$ 15.32 | \$ 2.56 | \$ 17.88 |
| 067-0450-065-0000 | RESIDENTIAL | \$ 15.32 | \$ 2.56 | \$ 17.88 |
| 067-0450-066-0000 | RESIDENTIAL | \$ 15.32 | \$ 2.56 | \$ 17.88 |
| 067-0450-067-0000 | RESIDENTIAL | \$ 15.32 | \$ 2.56 | \$ 17.88 |
| 067-0450-068-0000 | RESIDENTIAL | \$ 15.32 | \$ 2.56 | \$ 17.88 |
| 067-0450-069-0000 | RESIDENTIAL | \$ 15.32 | \$ 2.56 | \$ 17.88 |
| 067-0450-070-0000 | RESIDENTIAL | \$ 15.32 | \$ 2.56 | \$ 17.88 |
| 067-0450-071-0000 | RESIDENTIAL | \$ 15.32 | \$ 2.56 | \$ 17.88 |
| 067-0450-072-0000 | RESIDENTIAL | \$ 15.32 | \$ 2.56 | \$ 17.88 |
| 067-0450-073-0000 | RESIDENTIAL | \$ 15.32 | \$ 2.56 | \$ 17.88 |
| 067-0450-074-0000 | RESIDENTIAL | \$ 15.32 | \$ 2.56 | \$ 17.88 |
| 067-0450-075-0000 | RESIDENTIAL | \$ 15.32 | \$ 2.56 | \$ 17.88 |
| 067-0450-076-0000 | RESIDENTIAL | \$ 15.32 | \$ 2.56 | \$ 17.88 |
| 067-0450-077-0000 | RESIDENTIAL | \$ 15.32 | \$ 2.56 | \$ 17.88 |
| 067-0450-078-0000 | RESIDENTIAL | \$ 15.32 | \$ 2.56 | \$ 17.88 |
| 067-0450-079-0000 | RESIDENTIAL | \$ 15.32 | \$ 2.56 | \$ 17.88 |
| 067-0450-080-0000 | RESIDENTIAL | \$ 15.32 | \$ 2.56 | \$ 17.88 |
| 067-0450-081-0000 | RESIDENTIAL | \$ 15.32 | \$ 2.56 | \$ 17.88 |
| 067-0450-082-0000 | RESIDENTIAL | \$ 15.32 | \$ 2.56 | \$ 17.88 |
| 067-0450-083-0000 | RESIDENTIAL | \$ 15.32 | \$ 2.56 | \$ 17.88 |
| 067-0450-084-0000 | RESIDENTIAL | \$ 15.32 | \$ 2.56 | \$ 17.88 |
| 067-0450-085-0000 | RESIDENTIAL | \$ 15.32 | \$ 2.56 | \$ 17.88 |

**City of Rancho Cordova
Lighting District No. 2012-1
Fiscal Year 2022-23 Assessment Roll**

| APN | District Classification | Street Light Charge | Safety Light Charge | Total Assessment |
|-------------------|--------------------------------|----------------------------|----------------------------|-------------------------|
| 067-0450-086-0000 | RESIDENTIAL | \$ 15.32 | \$ 2.56 | \$ 17.88 |
| 067-0450-087-0000 | RESIDENTIAL | \$ 15.32 | \$ 2.56 | \$ 17.88 |
| 067-0450-088-0000 | RESIDENTIAL | \$ 15.32 | \$ 2.56 | \$ 17.88 |
| 067-0450-089-0000 | RESIDENTIAL | \$ 15.32 | \$ 2.56 | \$ 17.88 |
| 067-0450-090-0000 | RESIDENTIAL | \$ 15.32 | \$ 2.56 | \$ 17.88 |
| 067-0450-091-0000 | RESIDENTIAL | \$ 15.32 | \$ 2.56 | \$ 17.88 |
| 067-0450-092-0000 | RESIDENTIAL | \$ 15.32 | \$ 2.56 | \$ 17.88 |
| 067-0450-093-0000 | RESIDENTIAL | \$ 15.32 | \$ 2.56 | \$ 17.88 |
| 067-0450-094-0000 | RESIDENTIAL | \$ 15.32 | \$ 2.56 | \$ 17.88 |
| 067-0450-095-0000 | RESIDENTIAL | \$ 15.32 | \$ 2.56 | \$ 17.88 |
| 067-0450-096-0000 | RESIDENTIAL | \$ 15.32 | \$ 2.56 | \$ 17.88 |
| 067-0450-097-0000 | RESIDENTIAL | \$ 15.32 | \$ 2.56 | \$ 17.88 |
| 067-0450-098-0000 | RESIDENTIAL | \$ 15.32 | \$ 2.56 | \$ 17.88 |
| 067-0450-099-0000 | RESIDENTIAL | \$ 15.32 | \$ 2.56 | \$ 17.88 |
| 067-0450-100-0000 | RESIDENTIAL | \$ 15.32 | \$ 2.56 | \$ 17.88 |
| 067-0450-101-0000 | RESIDENTIAL | \$ 15.32 | \$ 2.56 | \$ 17.88 |
| 067-0450-102-0000 | RESIDENTIAL | \$ 15.32 | \$ 2.56 | \$ 17.88 |
| 067-0450-103-0000 | RESIDENTIAL | \$ 15.32 | \$ 2.56 | \$ 17.88 |
| 067-0450-104-0000 | RESIDENTIAL | \$ 15.32 | \$ 2.56 | \$ 17.88 |
| 067-0450-105-0000 | RESIDENTIAL | \$ 15.32 | \$ 2.56 | \$ 17.88 |
| 067-0450-106-0000 | RESIDENTIAL | \$ 15.32 | \$ 2.56 | \$ 17.88 |
| 067-0450-107-0000 | RESIDENTIAL | \$ 15.32 | \$ 2.56 | \$ 17.88 |
| 067-0450-108-0000 | RESIDENTIAL | \$ 15.32 | \$ 2.56 | \$ 17.88 |
| 067-0450-109-0000 | RESIDENTIAL | \$ 15.32 | \$ 2.56 | \$ 17.88 |
| 067-0450-110-0000 | RESIDENTIAL | \$ 15.32 | \$ 2.56 | \$ 17.88 |
| 067-0450-111-0000 | RESIDENTIAL | \$ 15.32 | \$ 2.56 | \$ 17.88 |
| 067-0450-112-0000 | RESIDENTIAL | \$ 15.32 | \$ 2.56 | \$ 17.88 |
| 067-0450-113-0000 | RESIDENTIAL | \$ 15.32 | \$ 2.56 | \$ 17.88 |
| 067-0450-114-0000 | RESIDENTIAL | \$ 15.32 | \$ 2.56 | \$ 17.88 |
| 067-0460-001-0000 | RESIDENTIAL | \$ 15.32 | \$ 2.56 | \$ 17.88 |
| 067-0460-002-0000 | RESIDENTIAL | \$ 15.32 | \$ 2.56 | \$ 17.88 |
| 067-0460-003-0000 | RESIDENTIAL | \$ 15.32 | \$ 2.56 | \$ 17.88 |
| 067-0460-004-0000 | RESIDENTIAL | \$ 15.32 | \$ 2.56 | \$ 17.88 |
| 067-0460-005-0000 | RESIDENTIAL | \$ 15.32 | \$ 2.56 | \$ 17.88 |
| 067-0460-006-0000 | RESIDENTIAL | \$ 15.32 | \$ 2.56 | \$ 17.88 |
| 067-0460-007-0000 | RESIDENTIAL | \$ 15.32 | \$ 2.56 | \$ 17.88 |
| 067-0460-008-0000 | RESIDENTIAL | \$ 15.32 | \$ 2.56 | \$ 17.88 |
| 067-0460-009-0000 | RESIDENTIAL | \$ 15.32 | \$ 2.56 | \$ 17.88 |
| 067-0460-010-0000 | RESIDENTIAL | \$ 15.32 | \$ 2.56 | \$ 17.88 |
| 067-0460-011-0000 | RESIDENTIAL | \$ 15.32 | \$ 2.56 | \$ 17.88 |
| 067-0460-012-0000 | RESIDENTIAL | \$ 15.32 | \$ 2.56 | \$ 17.88 |
| 067-0460-013-0000 | RESIDENTIAL | \$ 15.32 | \$ 2.56 | \$ 17.88 |
| 067-0460-014-0000 | RESIDENTIAL | \$ 15.32 | \$ 2.56 | \$ 17.88 |
| 067-0460-015-0000 | RESIDENTIAL | \$ 15.32 | \$ 2.56 | \$ 17.88 |

**City of Rancho Cordova
Lighting District No. 2012-1
Fiscal Year 2022-23 Assessment Roll**

| APN | District Classification | Street Light Charge | Safety Light Charge | Total Assessment |
|-------------------|--------------------------------|----------------------------|----------------------------|-------------------------|
| 067-0460-016-0000 | RESIDENTIAL | \$ 15.32 | \$ 2.56 | \$ 17.88 |
| 067-0460-017-0000 | RESIDENTIAL | \$ 15.32 | \$ 2.56 | \$ 17.88 |
| 067-0460-018-0000 | RESIDENTIAL | \$ 15.32 | \$ 2.56 | \$ 17.88 |
| 067-0460-019-0000 | RESIDENTIAL | \$ 15.32 | \$ 2.56 | \$ 17.88 |
| 067-0460-020-0000 | RESIDENTIAL | \$ 15.32 | \$ 2.56 | \$ 17.88 |
| 067-0460-021-0000 | RESIDENTIAL | \$ 15.32 | \$ 2.56 | \$ 17.88 |
| 067-0460-022-0000 | RESIDENTIAL | \$ 15.32 | \$ 2.56 | \$ 17.88 |
| 067-0460-023-0000 | RESIDENTIAL | \$ 15.32 | \$ 2.56 | \$ 17.88 |
| 067-0460-024-0000 | RESIDENTIAL | \$ 15.32 | \$ 2.56 | \$ 17.88 |
| 067-0460-025-0000 | RESIDENTIAL | \$ 15.32 | \$ 2.56 | \$ 17.88 |
| 067-0460-026-0000 | RESIDENTIAL | \$ 15.32 | \$ 2.56 | \$ 17.88 |
| 067-0460-027-0000 | RESIDENTIAL | \$ 15.32 | \$ 2.56 | \$ 17.88 |
| 067-0460-028-0000 | RESIDENTIAL | \$ 15.32 | \$ 2.56 | \$ 17.88 |
| 067-0460-029-0000 | RESIDENTIAL | \$ 15.32 | \$ 2.56 | \$ 17.88 |
| 067-0460-030-0000 | RESIDENTIAL | \$ 15.32 | \$ 2.56 | \$ 17.88 |
| 067-0460-031-0000 | RESIDENTIAL | \$ 15.32 | \$ 2.56 | \$ 17.88 |
| 067-0460-032-0000 | RESIDENTIAL | \$ 15.32 | \$ 2.56 | \$ 17.88 |
| 067-0460-033-0000 | RESIDENTIAL | \$ 15.32 | \$ 2.56 | \$ 17.88 |
| 067-0460-034-0000 | RESIDENTIAL | \$ 15.32 | \$ 2.56 | \$ 17.88 |
| 067-0460-035-0000 | RESIDENTIAL | \$ 15.32 | \$ 2.56 | \$ 17.88 |
| 067-0460-036-0000 | RESIDENTIAL | \$ 15.32 | \$ 2.56 | \$ 17.88 |
| 067-0460-037-0000 | RESIDENTIAL | \$ 15.32 | \$ 2.56 | \$ 17.88 |
| 067-0460-038-0000 | RESIDENTIAL | \$ 15.32 | \$ 2.56 | \$ 17.88 |
| 067-0460-039-0000 | RESIDENTIAL | \$ 15.32 | \$ 2.56 | \$ 17.88 |
| 067-0460-040-0000 | RESIDENTIAL | \$ 15.32 | \$ 2.56 | \$ 17.88 |
| 067-0460-041-0000 | RESIDENTIAL | \$ 15.32 | \$ 2.56 | \$ 17.88 |
| 067-0460-042-0000 | RESIDENTIAL | \$ 15.32 | \$ 2.56 | \$ 17.88 |
| 067-0460-043-0000 | RESIDENTIAL | \$ 15.32 | \$ 2.56 | \$ 17.88 |
| 067-0460-044-0000 | RESIDENTIAL | \$ 15.32 | \$ 2.56 | \$ 17.88 |
| 067-0460-045-0000 | RESIDENTIAL | \$ 15.32 | \$ 2.56 | \$ 17.88 |
| 067-0460-046-0000 | RESIDENTIAL | \$ 15.32 | \$ 2.56 | \$ 17.88 |
| 067-0460-047-0000 | RESIDENTIAL | \$ 15.32 | \$ 2.56 | \$ 17.88 |
| 067-0460-048-0000 | RESIDENTIAL | \$ 15.32 | \$ 2.56 | \$ 17.88 |
| 067-0460-049-0000 | RESIDENTIAL | \$ 15.32 | \$ 2.56 | \$ 17.88 |
| 067-0460-050-0000 | RESIDENTIAL | \$ 15.32 | \$ 2.56 | \$ 17.88 |
| 067-0460-051-0000 | RESIDENTIAL | \$ 15.32 | \$ 2.56 | \$ 17.88 |
| 067-0460-052-0000 | RESIDENTIAL | \$ 15.32 | \$ 2.56 | \$ 17.88 |
| 067-0460-053-0000 | RESIDENTIAL | \$ 15.32 | \$ 2.56 | \$ 17.88 |
| 067-0460-054-0000 | RESIDENTIAL | \$ 15.32 | \$ 2.56 | \$ 17.88 |
| 067-0460-055-0000 | RESIDENTIAL | \$ 15.32 | \$ 2.56 | \$ 17.88 |
| 067-0460-056-0000 | RESIDENTIAL | \$ 15.32 | \$ 2.56 | \$ 17.88 |
| 067-0460-057-0000 | RESIDENTIAL | \$ 15.32 | \$ 2.56 | \$ 17.88 |
| 067-0460-058-0000 | RESIDENTIAL | \$ 15.32 | \$ 2.56 | \$ 17.88 |
| 067-0460-059-0000 | RESIDENTIAL | \$ 15.32 | \$ 2.56 | \$ 17.88 |

**City of Rancho Cordova
Lighting District No. 2012-1
Fiscal Year 2022-23 Assessment Roll**

| APN | District Classification | Street Light Charge | Safety Light Charge | Total Assessment |
|-------------------|----------------------------|------------------------|------------------------|---------------------|
| 067-0460-060-0000 | RESIDENTIAL | \$ 15.32 | \$ 2.56 | \$ 17.88 |
| 067-0460-061-0000 | RESIDENTIAL | \$ 15.32 | \$ 2.56 | \$ 17.88 |
| 067-0460-062-0000 | RESIDENTIAL | \$ 15.32 | \$ 2.56 | \$ 17.88 |
| 067-0460-063-0000 | RESIDENTIAL | \$ 15.32 | \$ 2.56 | \$ 17.88 |
| 067-0460-064-0000 | RESIDENTIAL | \$ 15.32 | \$ 2.56 | \$ 17.88 |
| 067-0460-065-0000 | RESIDENTIAL | \$ 15.32 | \$ 2.56 | \$ 17.88 |
| 067-0460-066-0000 | RESIDENTIAL | \$ 15.32 | \$ 2.56 | \$ 17.88 |
| 067-0460-067-0000 | RESIDENTIAL | \$ 15.32 | \$ 2.56 | \$ 17.88 |
| 067-0460-068-0000 | RESIDENTIAL | \$ 15.32 | \$ 2.56 | \$ 17.88 |
| 067-0460-069-0000 | RESIDENTIAL | \$ 15.32 | \$ 2.56 | \$ 17.88 |
| 067-0460-070-0000 | RESIDENTIAL | \$ 15.32 | \$ 2.56 | \$ 17.88 |
| 067-0460-071-0000 | RESIDENTIAL | \$ 15.32 | \$ 2.56 | \$ 17.88 |
| 067-0460-072-0000 | RESIDENTIAL | \$ 15.32 | \$ 2.56 | \$ 17.88 |
| 067-0460-073-0000 | RESIDENTIAL | \$ 15.32 | \$ 2.56 | \$ 17.88 |
| 067-0460-074-0000 | RESIDENTIAL | \$ 15.32 | \$ 2.56 | \$ 17.88 |
| 067-0460-075-0000 | RESIDENTIAL | \$ 15.32 | \$ 2.56 | \$ 17.88 |
| 067-0460-076-0000 | RESIDENTIAL | \$ 15.32 | \$ 2.56 | \$ 17.88 |
| 067-0460-077-0000 | RESIDENTIAL | \$ 15.32 | \$ 2.56 | \$ 17.88 |
| 067-0460-078-0000 | RESIDENTIAL | \$ 15.32 | \$ 2.56 | \$ 17.88 |
| 067-0460-079-0000 | RESIDENTIAL | \$ 15.32 | \$ 2.56 | \$ 17.88 |
| 067-0460-080-0000 | RESIDENTIAL | \$ 15.32 | \$ 2.56 | \$ 17.88 |
| 067-0460-081-0000 | RESIDENTIAL | \$ 15.32 | \$ 2.56 | \$ 17.88 |
| 067-0460-082-0000 | RESIDENTIAL | \$ 15.32 | \$ 2.56 | \$ 17.88 |
| 067-0460-083-0000 | RESIDENTIAL | \$ 15.32 | \$ 2.56 | \$ 17.88 |
| 067-0460-084-0000 | RESIDENTIAL | \$ 15.32 | \$ 2.56 | \$ 17.88 |
| 067-0460-085-0000 | RESIDENTIAL | \$ 15.32 | \$ 2.56 | \$ 17.88 |
| 067-0460-086-0000 | RESIDENTIAL | \$ 15.32 | \$ 2.56 | \$ 17.88 |
| 067-0460-087-0000 | RESIDENTIAL | \$ 15.32 | \$ 2.56 | \$ 17.88 |
| 067-0460-088-0000 | RESIDENTIAL | \$ 15.32 | \$ 2.56 | \$ 17.88 |
| 067-0460-089-0000 | RESIDENTIAL | \$ 15.32 | \$ 2.56 | \$ 17.88 |
| 067-0460-090-0000 | RESIDENTIAL | \$ 15.32 | \$ 2.56 | \$ 17.88 |
| 067-0460-091-0000 | RESIDENTIAL | \$ 15.32 | \$ 2.56 | \$ 17.88 |
| 067-0460-092-0000 | RESIDENTIAL | \$ 15.32 | \$ 2.56 | \$ 17.88 |
| 067-0460-093-0000 | RESIDENTIAL | \$ 15.32 | \$ 2.56 | \$ 17.88 |
| 067-0460-094-0000 | RESIDENTIAL | \$ 15.32 | \$ 2.56 | \$ 17.88 |
| 067-0470-001-0000 | RESIDENTIAL | \$ 15.32 | \$ 2.56 | \$ 17.88 |
| 067-0470-002-0000 | RESIDENTIAL | \$ 15.32 | \$ 2.56 | \$ 17.88 |
| 067-0470-003-0000 | RESIDENTIAL | \$ 15.32 | \$ 2.56 | \$ 17.88 |
| 067-0470-004-0000 | RESIDENTIAL | \$ 15.32 | \$ 2.56 | \$ 17.88 |
| 067-0470-005-0000 | RESIDENTIAL | \$ 15.32 | \$ 2.56 | \$ 17.88 |
| 067-0470-006-0000 | RESIDENTIAL | \$ 15.32 | \$ 2.56 | \$ 17.88 |
| 067-0470-007-0000 | RESIDENTIAL | \$ 15.32 | \$ 2.56 | \$ 17.88 |
| 067-0470-008-0000 | RESIDENTIAL | \$ 15.32 | \$ 2.56 | \$ 17.88 |
| 067-0470-009-0000 | RESIDENTIAL | \$ 15.32 | \$ 2.56 | \$ 17.88 |

**City of Rancho Cordova
Lighting District No. 2012-1
Fiscal Year 2022-23 Assessment Roll**

| APN | District Classification | Street Light Charge | Safety Light Charge | Total Assessment |
|-------------------|--------------------------------|----------------------------|----------------------------|-------------------------|
| 067-0470-010-0000 | RESIDENTIAL | \$ 15.32 | \$ 2.56 | \$ 17.88 |
| 067-0470-011-0000 | RESIDENTIAL | \$ 15.32 | \$ 2.56 | \$ 17.88 |
| 067-0470-012-0000 | RESIDENTIAL | \$ 15.32 | \$ 2.56 | \$ 17.88 |
| 067-0470-013-0000 | RESIDENTIAL | \$ 15.32 | \$ 2.56 | \$ 17.88 |
| 067-0470-014-0000 | RESIDENTIAL | \$ 15.32 | \$ 2.56 | \$ 17.88 |
| 067-0470-015-0000 | RESIDENTIAL | \$ 15.32 | \$ 2.56 | \$ 17.88 |
| 067-0470-016-0000 | RESIDENTIAL | \$ 15.32 | \$ 2.56 | \$ 17.88 |
| 067-0470-017-0000 | RESIDENTIAL | \$ 15.32 | \$ 2.56 | \$ 17.88 |
| 067-0470-018-0000 | RESIDENTIAL | \$ 15.32 | \$ 2.56 | \$ 17.88 |
| 067-0470-019-0000 | RESIDENTIAL | \$ 15.32 | \$ 2.56 | \$ 17.88 |
| 067-0470-020-0000 | RESIDENTIAL | \$ 15.32 | \$ 2.56 | \$ 17.88 |
| 067-0470-021-0000 | RESIDENTIAL | \$ 15.32 | \$ 2.56 | \$ 17.88 |
| 067-0470-022-0000 | RESIDENTIAL | \$ 15.32 | \$ 2.56 | \$ 17.88 |
| 067-0470-023-0000 | RESIDENTIAL | \$ 15.32 | \$ 2.56 | \$ 17.88 |
| 067-0470-024-0000 | RESIDENTIAL | \$ 15.32 | \$ 2.56 | \$ 17.88 |
| 067-0470-025-0000 | RESIDENTIAL | \$ 15.32 | \$ 2.56 | \$ 17.88 |
| 067-0470-026-0000 | RESIDENTIAL | \$ 15.32 | \$ 2.56 | \$ 17.88 |
| 067-0470-027-0000 | RESIDENTIAL | \$ 15.32 | \$ 2.56 | \$ 17.88 |
| 067-0470-028-0000 | RESIDENTIAL | \$ 15.32 | \$ 2.56 | \$ 17.88 |
| 067-0470-029-0000 | RESIDENTIAL | \$ 15.32 | \$ 2.56 | \$ 17.88 |
| 067-0470-030-0000 | RESIDENTIAL | \$ 15.32 | \$ 2.56 | \$ 17.88 |
| 067-0470-031-0000 | RESIDENTIAL | \$ 15.32 | \$ 2.56 | \$ 17.88 |
| 067-0470-032-0000 | RESIDENTIAL | \$ 15.32 | \$ 2.56 | \$ 17.88 |
| 067-0470-033-0000 | RESIDENTIAL | \$ 15.32 | \$ 2.56 | \$ 17.88 |
| 067-0470-034-0000 | RESIDENTIAL | \$ 15.32 | \$ 2.56 | \$ 17.88 |
| 067-0470-035-0000 | RESIDENTIAL | \$ 15.32 | \$ 2.56 | \$ 17.88 |
| 067-0470-036-0000 | RESIDENTIAL | \$ 15.32 | \$ 2.56 | \$ 17.88 |
| 067-0470-037-0000 | RESIDENTIAL | \$ 15.32 | \$ 2.56 | \$ 17.88 |
| 067-0470-038-0000 | RESIDENTIAL | \$ 15.32 | \$ 2.56 | \$ 17.88 |
| 067-0470-041-0000 | RESIDENTIAL | \$ 15.32 | \$ 2.56 | \$ 17.88 |
| 067-0470-042-0000 | RESIDENTIAL | \$ 15.32 | \$ 2.56 | \$ 17.88 |
| 067-0470-043-0000 | RESIDENTIAL | \$ 15.32 | \$ 2.56 | \$ 17.88 |
| 067-0470-044-0000 | RESIDENTIAL | \$ 15.32 | \$ 2.56 | \$ 17.88 |
| 067-0470-045-0000 | RESIDENTIAL | \$ 15.32 | \$ 2.56 | \$ 17.88 |
| 067-0470-046-0000 | RESIDENTIAL | \$ 15.32 | \$ 2.56 | \$ 17.88 |
| 067-0470-047-0000 | RESIDENTIAL | \$ 15.32 | \$ 2.56 | \$ 17.88 |
| 067-0470-048-0000 | RESIDENTIAL | \$ 15.32 | \$ 2.56 | \$ 17.88 |
| 067-0470-049-0000 | RESIDENTIAL | \$ 15.32 | \$ 2.56 | \$ 17.88 |
| 067-0470-050-0000 | RESIDENTIAL | \$ 15.32 | \$ 2.56 | \$ 17.88 |
| 067-0470-051-0000 | RESIDENTIAL | \$ 15.32 | \$ 2.56 | \$ 17.88 |
| 067-0470-052-0000 | RESIDENTIAL | \$ 15.32 | \$ 2.56 | \$ 17.88 |
| 067-0470-053-0000 | RESIDENTIAL | \$ 15.32 | \$ 2.56 | \$ 17.88 |
| 067-0470-054-0000 | RESIDENTIAL | \$ 15.32 | \$ 2.56 | \$ 17.88 |
| 067-0470-055-0000 | RESIDENTIAL | \$ 15.32 | \$ 2.56 | \$ 17.88 |

**City of Rancho Cordova
Lighting District No. 2012-1
Fiscal Year 2022-23 Assessment Roll**

| APN | District Classification | Street Light Charge | Safety Light Charge | Total Assessment |
|-------------------|----------------------------|------------------------|------------------------|---------------------|
| 067-0470-056-0000 | RESIDENTIAL | \$ 15.32 | \$ 2.56 | \$ 17.88 |
| 067-0470-057-0000 | RESIDENTIAL | \$ 15.32 | \$ 2.56 | \$ 17.88 |
| 067-0480-001-0000 | RESIDENTIAL | \$ 15.32 | \$ 2.56 | \$ 17.88 |
| 067-0480-002-0000 | RESIDENTIAL | \$ 15.32 | \$ 2.56 | \$ 17.88 |
| 067-0480-003-0000 | RESIDENTIAL | \$ 15.32 | \$ 2.56 | \$ 17.88 |
| 067-0480-004-0000 | RESIDENTIAL | \$ 15.32 | \$ 2.56 | \$ 17.88 |
| 067-0480-005-0000 | RESIDENTIAL | \$ 15.32 | \$ 2.56 | \$ 17.88 |
| 067-0480-006-0000 | RESIDENTIAL | \$ 15.32 | \$ 2.56 | \$ 17.88 |
| 067-0480-007-0000 | RESIDENTIAL | \$ 15.32 | \$ 2.56 | \$ 17.88 |
| 067-0480-008-0000 | RESIDENTIAL | \$ 15.32 | \$ 2.56 | \$ 17.88 |
| 067-0480-009-0000 | RESIDENTIAL | \$ 15.32 | \$ 2.56 | \$ 17.88 |
| 067-0480-010-0000 | RESIDENTIAL | \$ 15.32 | \$ 2.56 | \$ 17.88 |
| 067-0480-011-0000 | RESIDENTIAL | \$ 15.32 | \$ 2.56 | \$ 17.88 |
| 067-0480-012-0000 | RESIDENTIAL | \$ 15.32 | \$ 2.56 | \$ 17.88 |
| 067-0480-013-0000 | RESIDENTIAL | \$ 15.32 | \$ 2.56 | \$ 17.88 |
| 067-0480-014-0000 | RESIDENTIAL | \$ 15.32 | \$ 2.56 | \$ 17.88 |
| 067-0480-015-0000 | RESIDENTIAL | \$ 15.32 | \$ 2.56 | \$ 17.88 |
| 067-0480-016-0000 | RESIDENTIAL | \$ 15.32 | \$ 2.56 | \$ 17.88 |
| 067-0480-017-0000 | RESIDENTIAL | \$ 15.32 | \$ 2.56 | \$ 17.88 |
| 067-0480-018-0000 | RESIDENTIAL | \$ 15.32 | \$ 2.56 | \$ 17.88 |
| 067-0480-019-0000 | RESIDENTIAL | \$ 15.32 | \$ 2.56 | \$ 17.88 |
| 067-0480-020-0000 | RESIDENTIAL | \$ 15.32 | \$ 2.56 | \$ 17.88 |
| 067-0480-021-0000 | RESIDENTIAL | \$ 15.32 | \$ 2.56 | \$ 17.88 |
| 067-0480-022-0000 | RESIDENTIAL | \$ 15.32 | \$ 2.56 | \$ 17.88 |
| 067-0480-023-0000 | RESIDENTIAL | \$ 15.32 | \$ 2.56 | \$ 17.88 |
| 067-0480-024-0000 | RESIDENTIAL | \$ 15.32 | \$ 2.56 | \$ 17.88 |
| 067-0480-025-0000 | RESIDENTIAL | \$ 15.32 | \$ 2.56 | \$ 17.88 |
| 067-0480-026-0000 | RESIDENTIAL | \$ 15.32 | \$ 2.56 | \$ 17.88 |
| 067-0480-027-0000 | RESIDENTIAL | \$ 15.32 | \$ 2.56 | \$ 17.88 |
| 067-0480-028-0000 | RESIDENTIAL | \$ 15.32 | \$ 2.56 | \$ 17.88 |
| 067-0480-029-0000 | RESIDENTIAL | \$ 15.32 | \$ 2.56 | \$ 17.88 |
| 067-0480-030-0000 | RESIDENTIAL | \$ 15.32 | \$ 2.56 | \$ 17.88 |
| 067-0480-031-0000 | RESIDENTIAL | \$ 15.32 | \$ 2.56 | \$ 17.88 |
| 067-0480-032-0000 | RESIDENTIAL | \$ 15.32 | \$ 2.56 | \$ 17.88 |
| 067-0480-033-0000 | RESIDENTIAL | \$ 15.32 | \$ 2.56 | \$ 17.88 |
| 067-0480-034-0000 | RESIDENTIAL | \$ 15.32 | \$ 2.56 | \$ 17.88 |
| 067-0480-035-0000 | RESIDENTIAL | \$ 15.32 | \$ 2.56 | \$ 17.88 |
| 067-0480-036-0000 | RESIDENTIAL | \$ 15.32 | \$ 2.56 | \$ 17.88 |
| 067-0480-037-0000 | RESIDENTIAL | \$ 15.32 | \$ 2.56 | \$ 17.88 |
| 067-0480-038-0000 | RESIDENTIAL | \$ 15.32 | \$ 2.56 | \$ 17.88 |
| 067-0480-039-0000 | RESIDENTIAL | \$ 15.32 | \$ 2.56 | \$ 17.88 |
| 067-0480-040-0000 | RESIDENTIAL | \$ 15.32 | \$ 2.56 | \$ 17.88 |
| 067-0480-041-0000 | RESIDENTIAL | \$ 15.32 | \$ 2.56 | \$ 17.88 |
| 067-0480-042-0000 | RESIDENTIAL | \$ 15.32 | \$ 2.56 | \$ 17.88 |

**City of Rancho Cordova
Lighting District No. 2012-1
Fiscal Year 2022-23 Assessment Roll**

| APN | District Classification | Street Light Charge | Safety Light Charge | Total Assessment |
|-------------------|----------------------------|------------------------|------------------------|---------------------|
| 067-0480-043-0000 | RESIDENTIAL | \$ 15.32 | \$ 2.56 | \$ 17.88 |
| 067-0480-044-0000 | RESIDENTIAL | \$ 15.32 | \$ 2.56 | \$ 17.88 |
| 067-0480-045-0000 | RESIDENTIAL | \$ 15.32 | \$ 2.56 | \$ 17.88 |
| 067-0480-046-0000 | RESIDENTIAL | \$ 15.32 | \$ 2.56 | \$ 17.88 |
| 067-0480-047-0000 | RESIDENTIAL | \$ 15.32 | \$ 2.56 | \$ 17.88 |
| 067-0480-048-0000 | RESIDENTIAL | \$ 15.32 | \$ 2.56 | \$ 17.88 |
| 067-0480-049-0000 | RESIDENTIAL | \$ 15.32 | \$ 2.56 | \$ 17.88 |
| 067-0480-050-0000 | RESIDENTIAL | \$ 15.32 | \$ 2.56 | \$ 17.88 |
| 067-0480-051-0000 | RESIDENTIAL | \$ 15.32 | \$ 2.56 | \$ 17.88 |
| 067-0480-052-0000 | RESIDENTIAL | \$ 15.32 | \$ 2.56 | \$ 17.88 |
| 067-0480-053-0000 | RESIDENTIAL | \$ 15.32 | \$ 2.56 | \$ 17.88 |
| 067-0480-054-0000 | RESIDENTIAL | \$ 15.32 | \$ 2.56 | \$ 17.88 |
| 067-0480-055-0000 | RESIDENTIAL | \$ 15.32 | \$ 2.56 | \$ 17.88 |
| 067-0480-056-0000 | RESIDENTIAL | \$ 15.32 | \$ 2.56 | \$ 17.88 |
| 067-0480-057-0000 | RESIDENTIAL | \$ 15.32 | \$ 2.56 | \$ 17.88 |
| 067-0480-058-0000 | RESIDENTIAL | \$ 15.32 | \$ 2.56 | \$ 17.88 |
| 067-0480-059-0000 | RESIDENTIAL | \$ 15.32 | \$ 2.56 | \$ 17.88 |
| 067-0490-001-0000 | RESIDENTIAL | \$ 15.32 | \$ 2.56 | \$ 17.88 |
| 067-0490-002-0000 | RESIDENTIAL | \$ 15.32 | \$ 2.56 | \$ 17.88 |
| 067-0490-003-0000 | RESIDENTIAL | \$ 15.32 | \$ 2.56 | \$ 17.88 |
| 067-0490-004-0000 | RESIDENTIAL | \$ 15.32 | \$ 2.56 | \$ 17.88 |
| 067-0490-005-0000 | RESIDENTIAL | \$ 15.32 | \$ 2.56 | \$ 17.88 |
| 067-0490-006-0000 | RESIDENTIAL | \$ 15.32 | \$ 2.56 | \$ 17.88 |
| 067-0490-007-0000 | RESIDENTIAL | \$ 15.32 | \$ 2.56 | \$ 17.88 |
| 067-0490-008-0000 | RESIDENTIAL | \$ 15.32 | \$ 2.56 | \$ 17.88 |
| 067-0490-009-0000 | RESIDENTIAL | \$ 15.32 | \$ 2.56 | \$ 17.88 |
| 067-0490-010-0000 | RESIDENTIAL | \$ 15.32 | \$ 2.56 | \$ 17.88 |
| 067-0490-011-0000 | RESIDENTIAL | \$ 15.32 | \$ 2.56 | \$ 17.88 |
| 067-0490-012-0000 | RESIDENTIAL | \$ 15.32 | \$ 2.56 | \$ 17.88 |
| 067-0490-013-0000 | RESIDENTIAL | \$ 15.32 | \$ 2.56 | \$ 17.88 |
| 067-0490-014-0000 | RESIDENTIAL | \$ 15.32 | \$ 2.56 | \$ 17.88 |
| 067-0490-015-0000 | RESIDENTIAL | \$ 15.32 | \$ 2.56 | \$ 17.88 |
| 067-0490-016-0000 | RESIDENTIAL | \$ 15.32 | \$ 2.56 | \$ 17.88 |
| 067-0490-017-0000 | RESIDENTIAL | \$ 15.32 | \$ 2.56 | \$ 17.88 |
| 067-0490-018-0000 | RESIDENTIAL | \$ 15.32 | \$ 2.56 | \$ 17.88 |
| 067-0490-019-0000 | RESIDENTIAL | \$ 15.32 | \$ 2.56 | \$ 17.88 |
| 067-0490-020-0000 | RESIDENTIAL | \$ 15.32 | \$ 2.56 | \$ 17.88 |
| 067-0490-021-0000 | RESIDENTIAL | \$ 15.32 | \$ 2.56 | \$ 17.88 |
| 067-0490-022-0000 | RESIDENTIAL | \$ 15.32 | \$ 2.56 | \$ 17.88 |
| 067-0490-023-0000 | RESIDENTIAL | \$ 15.32 | \$ 2.56 | \$ 17.88 |
| 067-0490-024-0000 | RESIDENTIAL | \$ 15.32 | \$ 2.56 | \$ 17.88 |
| 067-0490-025-0000 | RESIDENTIAL | \$ 15.32 | \$ 2.56 | \$ 17.88 |
| 067-0490-026-0000 | RESIDENTIAL | \$ 15.32 | \$ 2.56 | \$ 17.88 |
| 067-0490-027-0000 | RESIDENTIAL | \$ 15.32 | \$ 2.56 | \$ 17.88 |

**City of Rancho Cordova
Lighting District No. 2012-1
Fiscal Year 2022-23 Assessment Roll**

| APN | District Classification | Street Light Charge | Safety Light Charge | Total Assessment |
|-------------------|--------------------------------|----------------------------|----------------------------|-------------------------|
| 067-0490-028-0000 | RESIDENTIAL | \$ 15.32 | \$ 2.56 | \$ 17.88 |
| 067-0490-029-0000 | RESIDENTIAL | \$ 15.32 | \$ 2.56 | \$ 17.88 |
| 067-0490-030-0000 | RESIDENTIAL | \$ 15.32 | \$ 2.56 | \$ 17.88 |
| 067-0490-031-0000 | RESIDENTIAL | \$ 15.32 | \$ 2.56 | \$ 17.88 |
| 067-0490-032-0000 | RESIDENTIAL | \$ 15.32 | \$ 2.56 | \$ 17.88 |
| 067-0490-033-0000 | RESIDENTIAL | \$ 15.32 | \$ 2.56 | \$ 17.88 |
| 067-0490-034-0000 | RESIDENTIAL | \$ 15.32 | \$ 2.56 | \$ 17.88 |
| 067-0490-035-0000 | RESIDENTIAL | \$ 15.32 | \$ 2.56 | \$ 17.88 |
| 067-0490-036-0000 | RESIDENTIAL | \$ 15.32 | \$ 2.56 | \$ 17.88 |
| 067-0490-037-0000 | RESIDENTIAL | \$ 15.32 | \$ 2.56 | \$ 17.88 |
| 067-0490-038-0000 | RESIDENTIAL | \$ 15.32 | \$ 2.56 | \$ 17.88 |
| 067-0490-039-0000 | RESIDENTIAL | \$ 15.32 | \$ 2.56 | \$ 17.88 |
| 067-0490-040-0000 | RESIDENTIAL | \$ 15.32 | \$ 2.56 | \$ 17.88 |
| 067-0490-041-0000 | RESIDENTIAL | \$ 15.32 | \$ 2.56 | \$ 17.88 |
| 067-0490-042-0000 | RESIDENTIAL | \$ 15.32 | \$ 2.56 | \$ 17.88 |
| 067-0490-043-0000 | RESIDENTIAL | \$ 15.32 | \$ 2.56 | \$ 17.88 |
| 067-0490-044-0000 | RESIDENTIAL | \$ 15.32 | \$ 2.56 | \$ 17.88 |
| 067-0490-045-0000 | RESIDENTIAL | \$ 15.32 | \$ 2.56 | \$ 17.88 |
| 067-0490-046-0000 | RESIDENTIAL | \$ 15.32 | \$ 2.56 | \$ 17.88 |
| 067-0490-047-0000 | RESIDENTIAL | \$ 15.32 | \$ 2.56 | \$ 17.88 |
| 067-0490-048-0000 | RESIDENTIAL | \$ 15.32 | \$ 2.56 | \$ 17.88 |
| 067-0490-049-0000 | RESIDENTIAL | \$ 15.32 | \$ 2.56 | \$ 17.88 |
| 067-0490-050-0000 | RESIDENTIAL | \$ 15.32 | \$ 2.56 | \$ 17.88 |
| 067-0490-051-0000 | RESIDENTIAL | \$ 15.32 | \$ 2.56 | \$ 17.88 |
| 067-0490-052-0000 | RESIDENTIAL | \$ 15.32 | \$ 2.56 | \$ 17.88 |
| 067-0490-053-0000 | RESIDENTIAL | \$ 15.32 | \$ 2.56 | \$ 17.88 |
| 067-0490-054-0000 | RESIDENTIAL | \$ 15.32 | \$ 2.56 | \$ 17.88 |
| 067-0490-055-0000 | RESIDENTIAL | \$ 15.32 | \$ 2.56 | \$ 17.88 |
| 067-0490-056-0000 | RESIDENTIAL | \$ 15.32 | \$ 2.56 | \$ 17.88 |
| 067-0490-057-0000 | RESIDENTIAL | \$ 15.32 | \$ 2.56 | \$ 17.88 |
| 067-0490-058-0000 | RESIDENTIAL | \$ 15.32 | \$ 2.56 | \$ 17.88 |
| 067-0500-001-0000 | RESIDENTIAL | \$ 15.32 | \$ 2.56 | \$ 17.88 |
| 067-0500-002-0000 | RESIDENTIAL | \$ 15.32 | \$ 2.56 | \$ 17.88 |
| 067-0500-003-0000 | RESIDENTIAL | \$ 15.32 | \$ 2.56 | \$ 17.88 |
| 067-0500-004-0000 | RESIDENTIAL | \$ 15.32 | \$ 2.56 | \$ 17.88 |
| 067-0500-005-0000 | RESIDENTIAL | \$ 15.32 | \$ 2.56 | \$ 17.88 |
| 067-0500-006-0000 | RESIDENTIAL | \$ 15.32 | \$ 2.56 | \$ 17.88 |
| 067-0500-007-0000 | RESIDENTIAL | \$ 15.32 | \$ 2.56 | \$ 17.88 |
| 067-0500-008-0000 | RESIDENTIAL | \$ 15.32 | \$ 2.56 | \$ 17.88 |
| 067-0500-009-0000 | RESIDENTIAL | \$ 15.32 | \$ 2.56 | \$ 17.88 |
| 067-0500-010-0000 | RESIDENTIAL | \$ 15.32 | \$ 2.56 | \$ 17.88 |
| 067-0500-011-0000 | RESIDENTIAL | \$ 15.32 | \$ 2.56 | \$ 17.88 |
| 067-0500-012-0000 | RESIDENTIAL | \$ 15.32 | \$ 2.56 | \$ 17.88 |
| 067-0500-013-0000 | RESIDENTIAL | \$ 15.32 | \$ 2.56 | \$ 17.88 |

**City of Rancho Cordova
Lighting District No. 2012-1
Fiscal Year 2022-23 Assessment Roll**

| APN | District Classification | Street Light Charge | Safety Light Charge | Total Assessment |
|-------------------|--------------------------------|----------------------------|----------------------------|-------------------------|
| 067-0500-014-0000 | RESIDENTIAL | \$ 15.32 | \$ 2.56 | \$ 17.88 |
| 067-0500-015-0000 | RESIDENTIAL | \$ 15.32 | \$ 2.56 | \$ 17.88 |
| 067-0500-016-0000 | RESIDENTIAL | \$ 15.32 | \$ 2.56 | \$ 17.88 |
| 067-0500-017-0000 | RESIDENTIAL | \$ 15.32 | \$ 2.56 | \$ 17.88 |
| 067-0500-018-0000 | RESIDENTIAL | \$ 15.32 | \$ 2.56 | \$ 17.88 |
| 067-0500-019-0000 | RESIDENTIAL | \$ 15.32 | \$ 2.56 | \$ 17.88 |
| 067-0500-020-0000 | RESIDENTIAL | \$ 15.32 | \$ 2.56 | \$ 17.88 |
| 067-0500-021-0000 | RESIDENTIAL | \$ 15.32 | \$ 2.56 | \$ 17.88 |
| 067-0500-022-0000 | RESIDENTIAL | \$ 15.32 | \$ 2.56 | \$ 17.88 |
| 067-0500-023-0000 | RESIDENTIAL | \$ 15.32 | \$ 2.56 | \$ 17.88 |
| 067-0500-024-0000 | RESIDENTIAL | \$ 15.32 | \$ 2.56 | \$ 17.88 |
| 067-0500-025-0000 | RESIDENTIAL | \$ 15.32 | \$ 2.56 | \$ 17.88 |
| 067-0500-026-0000 | RESIDENTIAL | \$ 15.32 | \$ 2.56 | \$ 17.88 |
| 067-0500-027-0000 | RESIDENTIAL | \$ 15.32 | \$ 2.56 | \$ 17.88 |
| 067-0500-028-0000 | RESIDENTIAL | \$ 15.32 | \$ 2.56 | \$ 17.88 |
| 067-0500-029-0000 | RESIDENTIAL | \$ 15.32 | \$ 2.56 | \$ 17.88 |
| 067-0500-030-0000 | RESIDENTIAL | \$ 15.32 | \$ 2.56 | \$ 17.88 |
| 067-0500-031-0000 | RESIDENTIAL | \$ 15.32 | \$ 2.56 | \$ 17.88 |
| 067-0500-032-0000 | RESIDENTIAL | \$ 15.32 | \$ 2.56 | \$ 17.88 |
| 067-0500-033-0000 | RESIDENTIAL | \$ 15.32 | \$ 2.56 | \$ 17.88 |
| 067-0500-034-0000 | RESIDENTIAL | \$ 15.32 | \$ 2.56 | \$ 17.88 |
| 067-0500-035-0000 | RESIDENTIAL | \$ 15.32 | \$ 2.56 | \$ 17.88 |
| 067-0500-036-0000 | RESIDENTIAL | \$ 15.32 | \$ 2.56 | \$ 17.88 |
| 067-0500-037-0000 | RESIDENTIAL | \$ 15.32 | \$ 2.56 | \$ 17.88 |
| 067-0500-038-0000 | RESIDENTIAL | \$ 15.32 | \$ 2.56 | \$ 17.88 |
| 067-0500-039-0000 | RESIDENTIAL | \$ 15.32 | \$ 2.56 | \$ 17.88 |
| 067-0500-040-0000 | RESIDENTIAL | \$ 15.32 | \$ 2.56 | \$ 17.88 |
| 067-0500-041-0000 | RESIDENTIAL | \$ 15.32 | \$ 2.56 | \$ 17.88 |
| 067-0500-042-0000 | RESIDENTIAL | \$ 15.32 | \$ 2.56 | \$ 17.88 |
| 067-0500-043-0000 | RESIDENTIAL | \$ 15.32 | \$ 2.56 | \$ 17.88 |
| 067-0500-044-0000 | RESIDENTIAL | \$ 15.32 | \$ 2.56 | \$ 17.88 |
| 067-0500-045-0000 | RESIDENTIAL | \$ 15.32 | \$ 2.56 | \$ 17.88 |
| 067-0500-046-0000 | RESIDENTIAL | \$ 15.32 | \$ 2.56 | \$ 17.88 |
| 067-0500-047-0000 | RESIDENTIAL | \$ 15.32 | \$ 2.56 | \$ 17.88 |
| 067-0500-048-0000 | RESIDENTIAL | \$ 15.32 | \$ 2.56 | \$ 17.88 |
| 067-0500-049-0000 | RESIDENTIAL | \$ 15.32 | \$ 2.56 | \$ 17.88 |
| 067-0500-050-0000 | RESIDENTIAL | \$ 15.32 | \$ 2.56 | \$ 17.88 |
| 067-0500-051-0000 | RESIDENTIAL | \$ 15.32 | \$ 2.56 | \$ 17.88 |
| 067-0510-002-0000 | RESIDENTIAL | \$ 15.32 | \$ 2.56 | \$ 17.88 |
| 067-0510-003-0000 | RESIDENTIAL | \$ 15.32 | \$ 2.56 | \$ 17.88 |
| 067-0510-004-0000 | RESIDENTIAL | \$ 15.32 | \$ 2.56 | \$ 17.88 |
| 067-0510-005-0000 | RESIDENTIAL | \$ 15.32 | \$ 2.56 | \$ 17.88 |
| 067-0510-008-0000 | RESIDENTIAL | \$ 15.32 | \$ 2.56 | \$ 17.88 |
| 067-0510-009-0000 | RESIDENTIAL | \$ 15.32 | \$ 2.56 | \$ 17.88 |

**City of Rancho Cordova
Lighting District No. 2012-1
Fiscal Year 2022-23 Assessment Roll**

| APN | District Classification | Street Light Charge | Safety Light Charge | Total Assessment |
|-------------------|--------------------------------|----------------------------|----------------------------|-------------------------|
| 067-0510-010-0000 | RESIDENTIAL | \$ 15.32 | \$ 2.56 | \$ 17.88 |
| 067-0510-011-0000 | RESIDENTIAL | \$ 15.32 | \$ 2.56 | \$ 17.88 |
| 067-0510-012-0000 | RESIDENTIAL | \$ 15.32 | \$ 2.56 | \$ 17.88 |
| 067-0510-013-0000 | RESIDENTIAL | \$ 15.32 | \$ 2.56 | \$ 17.88 |
| 067-0510-014-0000 | RESIDENTIAL | \$ 15.32 | \$ 2.56 | \$ 17.88 |
| 067-0510-015-0000 | RESIDENTIAL | \$ 15.32 | \$ 2.56 | \$ 17.88 |
| 067-0510-016-0000 | RESIDENTIAL | \$ 15.32 | \$ 2.56 | \$ 17.88 |
| 067-0510-017-0000 | RESIDENTIAL | \$ 15.32 | \$ 2.56 | \$ 17.88 |
| 067-0510-018-0000 | RESIDENTIAL | \$ 15.32 | \$ 2.56 | \$ 17.88 |
| 067-0510-019-0000 | RESIDENTIAL | \$ 15.32 | \$ 2.56 | \$ 17.88 |
| 067-0510-020-0000 | RESIDENTIAL | \$ 15.32 | \$ 2.56 | \$ 17.88 |
| 067-0510-021-0000 | RESIDENTIAL | \$ 15.32 | \$ 2.56 | \$ 17.88 |
| 067-0510-022-0000 | RESIDENTIAL | \$ 15.32 | \$ 2.56 | \$ 17.88 |
| 067-0510-023-0000 | RESIDENTIAL | \$ 15.32 | \$ 2.56 | \$ 17.88 |
| 067-0510-024-0000 | RESIDENTIAL | \$ 15.32 | \$ 2.56 | \$ 17.88 |
| 067-0510-025-0000 | RESIDENTIAL | \$ 15.32 | \$ 2.56 | \$ 17.88 |
| 067-0510-026-0000 | RESIDENTIAL | \$ 15.32 | \$ 2.56 | \$ 17.88 |
| 067-0510-027-0000 | RESIDENTIAL | \$ 15.32 | \$ 2.56 | \$ 17.88 |
| 067-0510-028-0000 | RESIDENTIAL | \$ 15.32 | \$ 2.56 | \$ 17.88 |
| 067-0510-029-0000 | RESIDENTIAL | \$ 15.32 | \$ 2.56 | \$ 17.88 |
| 067-0510-030-0000 | RESIDENTIAL | \$ 15.32 | \$ 2.56 | \$ 17.88 |
| 067-0510-031-0000 | RESIDENTIAL | \$ 15.32 | \$ 2.56 | \$ 17.88 |
| 067-0510-032-0000 | RESIDENTIAL | \$ 15.32 | \$ 2.56 | \$ 17.88 |
| 067-0510-033-0000 | RESIDENTIAL | \$ 15.32 | \$ 2.56 | \$ 17.88 |
| 067-0510-034-0000 | RESIDENTIAL | \$ 15.32 | \$ 2.56 | \$ 17.88 |
| 067-0510-035-0000 | RESIDENTIAL | \$ 15.32 | \$ 2.56 | \$ 17.88 |
| 067-0510-036-0000 | RESIDENTIAL | \$ 15.32 | \$ 2.56 | \$ 17.88 |
| 067-0510-037-0000 | RESIDENTIAL | \$ 15.32 | \$ 2.56 | \$ 17.88 |
| 067-0510-038-0000 | RESIDENTIAL | \$ 15.32 | \$ 2.56 | \$ 17.88 |
| 067-0510-039-0000 | RESIDENTIAL | \$ 15.32 | \$ 2.56 | \$ 17.88 |
| 067-0510-040-0000 | RESIDENTIAL | \$ 15.32 | \$ 2.56 | \$ 17.88 |
| 067-0510-041-0000 | RESIDENTIAL | \$ 15.32 | \$ 2.56 | \$ 17.88 |
| 067-0510-042-0000 | RESIDENTIAL | \$ 15.32 | \$ 2.56 | \$ 17.88 |
| 067-0510-043-0000 | RESIDENTIAL | \$ 15.32 | \$ 2.56 | \$ 17.88 |
| 067-0510-044-0000 | RESIDENTIAL | \$ 15.32 | \$ 2.56 | \$ 17.88 |
| 067-0510-045-0000 | RESIDENTIAL | \$ 15.32 | \$ 2.56 | \$ 17.88 |
| 067-0510-046-0000 | RESIDENTIAL | \$ 15.32 | \$ 2.56 | \$ 17.88 |
| 067-0510-047-0000 | RESIDENTIAL | \$ 15.32 | \$ 2.56 | \$ 17.88 |
| 067-0510-048-0000 | RESIDENTIAL | \$ 15.32 | \$ 2.56 | \$ 17.88 |
| 067-0510-049-0000 | RESIDENTIAL | \$ 15.32 | \$ 2.56 | \$ 17.88 |
| 067-0510-050-0000 | RESIDENTIAL | \$ 15.32 | \$ 2.56 | \$ 17.88 |
| 067-0510-051-0000 | RESIDENTIAL | \$ 15.32 | \$ 2.56 | \$ 17.88 |
| 067-0510-052-0000 | RESIDENTIAL | \$ 15.32 | \$ 2.56 | \$ 17.88 |
| 067-0510-053-0000 | RESIDENTIAL | \$ 15.32 | \$ 2.56 | \$ 17.88 |

**City of Rancho Cordova
Lighting District No. 2012-1
Fiscal Year 2022-23 Assessment Roll**

| APN | District Classification | Street Light Charge | Safety Light Charge | Total Assessment |
|-------------------|--------------------------------|----------------------------|----------------------------|-------------------------|
| 067-0510-054-0000 | RESIDENTIAL | \$ 15.32 | \$ 2.56 | \$ 17.88 |
| 067-0510-055-0000 | RESIDENTIAL | \$ 15.32 | \$ 2.56 | \$ 17.88 |
| 067-0510-056-0000 | RESIDENTIAL | \$ 15.32 | \$ 2.56 | \$ 17.88 |
| 067-0510-057-0000 | RESIDENTIAL | \$ 15.32 | \$ 2.56 | \$ 17.88 |
| 067-0510-058-0000 | RESIDENTIAL | \$ 15.32 | \$ 2.56 | \$ 17.88 |
| 067-0510-059-0000 | RESIDENTIAL | \$ 15.32 | \$ 2.56 | \$ 17.88 |
| 067-0510-060-0000 | RESIDENTIAL | \$ 15.32 | \$ 2.56 | \$ 17.88 |
| 067-0510-061-0000 | RESIDENTIAL | \$ 15.32 | \$ 2.56 | \$ 17.88 |
| 067-0510-062-0000 | RESIDENTIAL | \$ 15.32 | \$ 2.56 | \$ 17.88 |
| 067-0510-063-0000 | RESIDENTIAL | \$ 15.32 | \$ 2.56 | \$ 17.88 |
| 067-0510-064-0000 | RESIDENTIAL | \$ 15.32 | \$ 2.56 | \$ 17.88 |
| 067-0510-065-0000 | RESIDENTIAL | \$ 15.32 | \$ 2.56 | \$ 17.88 |
| 067-0510-066-0000 | RESIDENTIAL | \$ 15.32 | \$ 2.56 | \$ 17.88 |
| 067-0510-067-0000 | RESIDENTIAL | \$ 15.32 | \$ 2.56 | \$ 17.88 |
| 067-0510-068-0000 | RESIDENTIAL | \$ 15.32 | \$ 2.56 | \$ 17.88 |
| 067-0510-069-0000 | RESIDENTIAL | \$ 15.32 | \$ 2.56 | \$ 17.88 |
| 067-0510-070-0000 | RESIDENTIAL | \$ 15.32 | \$ 2.56 | \$ 17.88 |
| 067-0510-071-0000 | RESIDENTIAL | \$ 15.32 | \$ 2.56 | \$ 17.88 |
| 067-0510-072-0000 | RESIDENTIAL | \$ 15.32 | \$ 2.56 | \$ 17.88 |
| 067-0510-073-0000 | RESIDENTIAL | \$ 15.32 | \$ 2.56 | \$ 17.88 |
| 067-0510-074-0000 | RESIDENTIAL | \$ 15.32 | \$ 2.56 | \$ 17.88 |
| 067-0510-075-0000 | RESIDENTIAL | \$ 15.32 | \$ 2.56 | \$ 17.88 |
| 067-0510-076-0000 | RESIDENTIAL | \$ 15.32 | \$ 2.56 | \$ 17.88 |
| 067-0510-077-0000 | RESIDENTIAL | \$ 15.32 | \$ 2.56 | \$ 17.88 |
| 067-0510-078-0000 | RESIDENTIAL | \$ 15.32 | \$ 2.56 | \$ 17.88 |
| 067-0510-079-0000 | RESIDENTIAL | \$ 15.32 | \$ 2.56 | \$ 17.88 |
| 067-0510-080-0000 | RESIDENTIAL | \$ 15.32 | \$ 2.56 | \$ 17.88 |
| 067-0510-081-0000 | RESIDENTIAL | \$ 15.32 | \$ 2.56 | \$ 17.88 |
| 067-0510-082-0000 | RESIDENTIAL | \$ 15.32 | \$ 2.56 | \$ 17.88 |
| 067-0510-083-0000 | RESIDENTIAL | \$ 15.32 | \$ 2.56 | \$ 17.88 |
| 067-0510-084-0000 | RESIDENTIAL | \$ 15.32 | \$ 2.56 | \$ 17.88 |
| 067-0510-085-0000 | RESIDENTIAL | \$ 15.32 | \$ 2.56 | \$ 17.88 |
| 067-0510-086-0000 | RESIDENTIAL | \$ 15.32 | \$ 2.56 | \$ 17.88 |
| 067-0510-087-0000 | RESIDENTIAL | \$ 15.32 | \$ 2.56 | \$ 17.88 |
| 067-0510-088-0000 | RESIDENTIAL | \$ 15.32 | \$ 2.56 | \$ 17.88 |
| 067-0510-089-0000 | RESIDENTIAL | \$ 15.32 | \$ 2.56 | \$ 17.88 |
| 067-0510-090-0000 | RESIDENTIAL | \$ 15.32 | \$ 2.56 | \$ 17.88 |
| 067-0510-091-0000 | RESIDENTIAL | \$ 15.32 | \$ 2.56 | \$ 17.88 |
| 067-0510-092-0000 | RESIDENTIAL | \$ 15.32 | \$ 2.56 | \$ 17.88 |
| 067-0510-093-0000 | RESIDENTIAL | \$ 15.32 | \$ 2.56 | \$ 17.88 |
| 067-0510-094-0000 | RESIDENTIAL | \$ 15.32 | \$ 2.56 | \$ 17.88 |
| 067-0510-095-0000 | RESIDENTIAL | \$ 15.32 | \$ 2.56 | \$ 17.88 |
| 067-0510-096-0000 | RESIDENTIAL | \$ 15.32 | \$ 2.56 | \$ 17.88 |
| 067-0510-097-0000 | RESIDENTIAL | \$ 15.32 | \$ 2.56 | \$ 17.88 |

**City of Rancho Cordova
Lighting District No. 2012-1
Fiscal Year 2022-23 Assessment Roll**

| APN | District Classification | Street Light Charge | Safety Light Charge | Total Assessment |
|-------------------|--------------------------------|----------------------------|----------------------------|-------------------------|
| 067-0510-098-0000 | RESIDENTIAL | \$ 15.32 | \$ 2.56 | \$ 17.88 |
| 067-0510-099-0000 | RESIDENTIAL | \$ 15.32 | \$ 2.56 | \$ 17.88 |
| 067-0510-100-0000 | RESIDENTIAL | \$ 15.32 | \$ 2.56 | \$ 17.88 |
| 067-0510-101-0000 | RESIDENTIAL | \$ 15.32 | \$ 2.56 | \$ 17.88 |
| 067-0510-103-0000 | RESIDENTIAL | \$ 15.32 | \$ 2.56 | \$ 17.88 |
| 067-0510-104-0000 | RESIDENTIAL | \$ 15.32 | \$ 2.56 | \$ 17.88 |
| 067-0520-001-0000 | RESIDENTIAL | \$ 15.32 | \$ 2.56 | \$ 17.88 |
| 067-0520-002-0000 | RESIDENTIAL | \$ 15.32 | \$ 2.56 | \$ 17.88 |
| 067-0520-003-0000 | RESIDENTIAL | \$ 15.32 | \$ 2.56 | \$ 17.88 |
| 067-0520-004-0000 | RESIDENTIAL | \$ 15.32 | \$ 2.56 | \$ 17.88 |
| 067-0520-005-0000 | RESIDENTIAL | \$ 15.32 | \$ 2.56 | \$ 17.88 |
| 067-0520-006-0000 | RESIDENTIAL | \$ 15.32 | \$ 2.56 | \$ 17.88 |
| 067-0520-007-0000 | RESIDENTIAL | \$ 15.32 | \$ 2.56 | \$ 17.88 |
| 067-0520-008-0000 | RESIDENTIAL | \$ 15.32 | \$ 2.56 | \$ 17.88 |
| 067-0520-009-0000 | RESIDENTIAL | \$ 15.32 | \$ 2.56 | \$ 17.88 |
| 067-0520-010-0000 | RESIDENTIAL | \$ 15.32 | \$ 2.56 | \$ 17.88 |
| 067-0520-011-0000 | RESIDENTIAL | \$ 15.32 | \$ 2.56 | \$ 17.88 |
| 067-0520-012-0000 | RESIDENTIAL | \$ 15.32 | \$ 2.56 | \$ 17.88 |
| 067-0520-013-0000 | RESIDENTIAL | \$ 15.32 | \$ 2.56 | \$ 17.88 |
| 067-0520-014-0000 | RESIDENTIAL | \$ 15.32 | \$ 2.56 | \$ 17.88 |
| 067-0520-015-0000 | RESIDENTIAL | \$ 15.32 | \$ 2.56 | \$ 17.88 |
| 067-0520-016-0000 | RESIDENTIAL | \$ 15.32 | \$ 2.56 | \$ 17.88 |
| 067-0520-017-0000 | RESIDENTIAL | \$ 15.32 | \$ 2.56 | \$ 17.88 |
| 067-0520-018-0000 | RESIDENTIAL | \$ 15.32 | \$ 2.56 | \$ 17.88 |
| 067-0520-019-0000 | RESIDENTIAL | \$ 15.32 | \$ 2.56 | \$ 17.88 |
| 067-0520-020-0000 | RESIDENTIAL | \$ 15.32 | \$ 2.56 | \$ 17.88 |
| 067-0520-021-0000 | RESIDENTIAL | \$ 15.32 | \$ 2.56 | \$ 17.88 |
| 067-0520-022-0000 | RESIDENTIAL | \$ 15.32 | \$ 2.56 | \$ 17.88 |
| 067-0520-023-0000 | RESIDENTIAL | \$ 15.32 | \$ 2.56 | \$ 17.88 |
| 067-0520-024-0000 | RESIDENTIAL | \$ 15.32 | \$ 2.56 | \$ 17.88 |
| 067-0520-025-0000 | RESIDENTIAL | \$ 15.32 | \$ 2.56 | \$ 17.88 |
| 067-0520-026-0000 | RESIDENTIAL | \$ 15.32 | \$ 2.56 | \$ 17.88 |
| 067-0520-027-0000 | RESIDENTIAL | \$ 15.32 | \$ 2.56 | \$ 17.88 |
| 067-0520-028-0000 | RESIDENTIAL | \$ 15.32 | \$ 2.56 | \$ 17.88 |
| 067-0520-029-0000 | RESIDENTIAL | \$ 15.32 | \$ 2.56 | \$ 17.88 |
| 067-0520-030-0000 | RESIDENTIAL | \$ 15.32 | \$ 2.56 | \$ 17.88 |
| 067-0520-031-0000 | RESIDENTIAL | \$ 15.32 | \$ 2.56 | \$ 17.88 |
| 067-0520-032-0000 | RESIDENTIAL | \$ 15.32 | \$ 2.56 | \$ 17.88 |
| 067-0520-033-0000 | RESIDENTIAL | \$ 15.32 | \$ 2.56 | \$ 17.88 |
| 067-0520-034-0000 | RESIDENTIAL | \$ 15.32 | \$ 2.56 | \$ 17.88 |
| 067-0520-035-0000 | RESIDENTIAL | \$ 15.32 | \$ 2.56 | \$ 17.88 |
| 067-0520-036-0000 | RESIDENTIAL | \$ 15.32 | \$ 2.56 | \$ 17.88 |
| 067-0520-037-0000 | RESIDENTIAL | \$ 15.32 | \$ 2.56 | \$ 17.88 |
| 067-0520-038-0000 | RESIDENTIAL | \$ 15.32 | \$ 2.56 | \$ 17.88 |

**City of Rancho Cordova
Lighting District No. 2012-1
Fiscal Year 2022-23 Assessment Roll**

| APN | District Classification | Street Light Charge | Safety Light Charge | Total Assessment |
|-------------------|----------------------------|------------------------|------------------------|---------------------|
| 067-0520-039-0000 | RESIDENTIAL | \$ 15.32 | \$ 2.56 | \$ 17.88 |
| 067-0520-040-0000 | RESIDENTIAL | \$ 15.32 | \$ 2.56 | \$ 17.88 |
| 067-0520-041-0000 | RESIDENTIAL | \$ 15.32 | \$ 2.56 | \$ 17.88 |
| 067-0520-042-0000 | RESIDENTIAL | \$ 15.32 | \$ 2.56 | \$ 17.88 |
| 067-0520-043-0000 | RESIDENTIAL | \$ 15.32 | \$ 2.56 | \$ 17.88 |
| 067-0520-044-0000 | RESIDENTIAL | \$ 15.32 | \$ 2.56 | \$ 17.88 |
| 067-0520-045-0000 | RESIDENTIAL | \$ 15.32 | \$ 2.56 | \$ 17.88 |
| 067-0520-046-0000 | RESIDENTIAL | \$ 15.32 | \$ 2.56 | \$ 17.88 |
| 067-0520-047-0000 | RESIDENTIAL | \$ 15.32 | \$ 2.56 | \$ 17.88 |
| 067-0520-048-0000 | RESIDENTIAL | \$ 15.32 | \$ 2.56 | \$ 17.88 |
| 067-0520-049-0000 | RESIDENTIAL | \$ 15.32 | \$ 2.56 | \$ 17.88 |
| 067-0520-050-0000 | RESIDENTIAL | \$ 15.32 | \$ 2.56 | \$ 17.88 |
| 067-0520-051-0000 | RESIDENTIAL | \$ 15.32 | \$ 2.56 | \$ 17.88 |
| 067-0520-052-0000 | RESIDENTIAL | \$ 15.32 | \$ 2.56 | \$ 17.88 |
| 067-0520-053-0000 | RESIDENTIAL | \$ 15.32 | \$ 2.56 | \$ 17.88 |
| 067-0520-054-0000 | RESIDENTIAL | \$ 15.32 | \$ 2.56 | \$ 17.88 |
| 067-0520-055-0000 | RESIDENTIAL | \$ 15.32 | \$ 2.56 | \$ 17.88 |
| 067-0520-056-0000 | RESIDENTIAL | \$ 15.32 | \$ 2.56 | \$ 17.88 |
| 067-0520-057-0000 | RESIDENTIAL | \$ 15.32 | \$ 2.56 | \$ 17.88 |
| 067-0520-058-0000 | RESIDENTIAL | \$ 15.32 | \$ 2.56 | \$ 17.88 |
| 067-0520-059-0000 | RESIDENTIAL | \$ 15.32 | \$ 2.56 | \$ 17.88 |
| 067-0520-060-0000 | RESIDENTIAL | \$ 15.32 | \$ 2.56 | \$ 17.88 |
| 067-0520-061-0000 | RESIDENTIAL | \$ 15.32 | \$ 2.56 | \$ 17.88 |
| 067-0520-062-0000 | RESIDENTIAL | \$ 15.32 | \$ 2.56 | \$ 17.88 |
| 067-0520-063-0000 | RESIDENTIAL | \$ 15.32 | \$ 2.56 | \$ 17.88 |
| 067-0520-064-0000 | RESIDENTIAL | \$ 15.32 | \$ 2.56 | \$ 17.88 |
| 067-0520-065-0000 | RESIDENTIAL | \$ 15.32 | \$ 2.56 | \$ 17.88 |
| 067-0520-066-0000 | RESIDENTIAL | \$ 15.32 | \$ 2.56 | \$ 17.88 |
| 067-0520-067-0000 | RESIDENTIAL | \$ 15.32 | \$ 2.56 | \$ 17.88 |
| 067-0520-068-0000 | RESIDENTIAL | \$ 15.32 | \$ 2.56 | \$ 17.88 |
| 067-0520-069-0000 | RESIDENTIAL | \$ 15.32 | \$ 2.56 | \$ 17.88 |
| 067-0520-070-0000 | RESIDENTIAL | \$ 15.32 | \$ 2.56 | \$ 17.88 |
| 067-0520-071-0000 | RESIDENTIAL | \$ 15.32 | \$ 2.56 | \$ 17.88 |
| 067-0520-072-0000 | RESIDENTIAL | \$ 15.32 | \$ 2.56 | \$ 17.88 |
| 067-0520-073-0000 | RESIDENTIAL | \$ 15.32 | \$ 2.56 | \$ 17.88 |
| 067-0520-074-0000 | RESIDENTIAL | \$ 15.32 | \$ 2.56 | \$ 17.88 |
| 067-0520-075-0000 | RESIDENTIAL | \$ 15.32 | \$ 2.56 | \$ 17.88 |
| 067-0520-076-0000 | RESIDENTIAL | \$ 15.32 | \$ 2.56 | \$ 17.88 |
| 067-0520-077-0000 | RESIDENTIAL | \$ 15.32 | \$ 2.56 | \$ 17.88 |
| 067-0520-078-0000 | RESIDENTIAL | \$ 15.32 | \$ 2.56 | \$ 17.88 |
| 067-0520-079-0000 | RESIDENTIAL | \$ 15.32 | \$ 2.56 | \$ 17.88 |
| 067-0520-080-0000 | RESIDENTIAL | \$ 15.32 | \$ 2.56 | \$ 17.88 |
| 067-0520-081-0000 | RESIDENTIAL | \$ 15.32 | \$ 2.56 | \$ 17.88 |
| 067-0520-082-0000 | RESIDENTIAL | \$ 15.32 | \$ 2.56 | \$ 17.88 |

**City of Rancho Cordova
Lighting District No. 2012-1
Fiscal Year 2022-23 Assessment Roll**

| APN | District Classification | Street Light Charge | Safety Light Charge | Total Assessment |
|-------------------|--------------------------------|----------------------------|----------------------------|-------------------------|
| 067-0520-083-0000 | RESIDENTIAL | \$ 15.32 | \$ 2.56 | \$ 17.88 |
| 067-0520-084-0000 | RESIDENTIAL | \$ 15.32 | \$ 2.56 | \$ 17.88 |
| 067-0520-085-0000 | RESIDENTIAL | \$ 15.32 | \$ 2.56 | \$ 17.88 |
| 067-0520-086-0000 | RESIDENTIAL | \$ 15.32 | \$ 2.56 | \$ 17.88 |
| 067-0520-087-0000 | RESIDENTIAL | \$ 15.32 | \$ 2.56 | \$ 17.88 |
| 067-0520-088-0000 | RESIDENTIAL | \$ 15.32 | \$ 2.56 | \$ 17.88 |
| 067-0520-089-0000 | RESIDENTIAL | \$ 15.32 | \$ 2.56 | \$ 17.88 |
| 067-0520-090-0000 | RESIDENTIAL | \$ 15.32 | \$ 2.56 | \$ 17.88 |
| 067-0530-001-0000 | RESIDENTIAL | \$ 15.32 | \$ 2.56 | \$ 17.88 |
| 067-0530-002-0000 | RESIDENTIAL | \$ 15.32 | \$ 2.56 | \$ 17.88 |
| 067-0530-003-0000 | RESIDENTIAL | \$ 15.32 | \$ 2.56 | \$ 17.88 |
| 067-0530-004-0000 | RESIDENTIAL | \$ 15.32 | \$ 2.56 | \$ 17.88 |
| 067-0530-005-0000 | RESIDENTIAL | \$ 15.32 | \$ 2.56 | \$ 17.88 |
| 067-0530-006-0000 | RESIDENTIAL | \$ 15.32 | \$ 2.56 | \$ 17.88 |
| 067-0530-007-0000 | RESIDENTIAL | \$ 15.32 | \$ 2.56 | \$ 17.88 |
| 067-0530-008-0000 | RESIDENTIAL | \$ 15.32 | \$ 2.56 | \$ 17.88 |
| 067-0530-009-0000 | RESIDENTIAL | \$ 15.32 | \$ 2.56 | \$ 17.88 |
| 067-0530-010-0000 | RESIDENTIAL | \$ 15.32 | \$ 2.56 | \$ 17.88 |
| 067-0530-011-0000 | RESIDENTIAL | \$ 15.32 | \$ 2.56 | \$ 17.88 |
| 067-0530-012-0000 | RESIDENTIAL | \$ 15.32 | \$ 2.56 | \$ 17.88 |
| 067-0530-013-0000 | RESIDENTIAL | \$ 15.32 | \$ 2.56 | \$ 17.88 |
| 067-0530-014-0000 | RESIDENTIAL | \$ 15.32 | \$ 2.56 | \$ 17.88 |
| 067-0530-015-0000 | RESIDENTIAL | \$ 15.32 | \$ 2.56 | \$ 17.88 |
| 067-0530-016-0000 | RESIDENTIAL | \$ 15.32 | \$ 2.56 | \$ 17.88 |
| 067-0530-017-0000 | RESIDENTIAL | \$ 15.32 | \$ 2.56 | \$ 17.88 |
| 067-0530-018-0000 | RESIDENTIAL | \$ 15.32 | \$ 2.56 | \$ 17.88 |
| 067-0530-019-0000 | RESIDENTIAL | \$ 15.32 | \$ 2.56 | \$ 17.88 |
| 067-0530-020-0000 | RESIDENTIAL | \$ 15.32 | \$ 2.56 | \$ 17.88 |
| 067-0530-021-0000 | RESIDENTIAL | \$ 15.32 | \$ 2.56 | \$ 17.88 |
| 067-0530-022-0000 | RESIDENTIAL | \$ 15.32 | \$ 2.56 | \$ 17.88 |
| 067-0530-023-0000 | RESIDENTIAL | \$ 15.32 | \$ 2.56 | \$ 17.88 |
| 067-0530-024-0000 | RESIDENTIAL | \$ 15.32 | \$ 2.56 | \$ 17.88 |
| 067-0530-025-0000 | RESIDENTIAL | \$ 15.32 | \$ 2.56 | \$ 17.88 |
| 067-0530-026-0000 | RESIDENTIAL | \$ 15.32 | \$ 2.56 | \$ 17.88 |
| 067-0530-027-0000 | RESIDENTIAL | \$ 15.32 | \$ 2.56 | \$ 17.88 |
| 067-0530-028-0000 | RESIDENTIAL | \$ 15.32 | \$ 2.56 | \$ 17.88 |
| 067-0530-029-0000 | RESIDENTIAL | \$ 15.32 | \$ 2.56 | \$ 17.88 |
| 067-0530-030-0000 | RESIDENTIAL | \$ 15.32 | \$ 2.56 | \$ 17.88 |
| 067-0530-031-0000 | RESIDENTIAL | \$ 15.32 | \$ 2.56 | \$ 17.88 |
| 067-0530-032-0000 | RESIDENTIAL | \$ 15.32 | \$ 2.56 | \$ 17.88 |
| 067-0530-033-0000 | RESIDENTIAL | \$ 15.32 | \$ 2.56 | \$ 17.88 |
| 067-0530-034-0000 | RESIDENTIAL | \$ 15.32 | \$ 2.56 | \$ 17.88 |
| 067-0540-001-0000 | RESIDENTIAL | \$ 15.32 | \$ 2.56 | \$ 17.88 |
| 067-0540-002-0000 | RESIDENTIAL | \$ 15.32 | \$ 2.56 | \$ 17.88 |

**City of Rancho Cordova
Lighting District No. 2012-1
Fiscal Year 2022-23 Assessment Roll**

| APN | District Classification | Street Light Charge | Safety Light Charge | Total Assessment |
|-------------------|--------------------------------|----------------------------|----------------------------|-------------------------|
| 067-0540-003-0000 | RESIDENTIAL | \$ 15.32 | \$ 2.56 | \$ 17.88 |
| 067-0540-004-0000 | RESIDENTIAL | \$ 15.32 | \$ 2.56 | \$ 17.88 |
| 067-0540-005-0000 | RESIDENTIAL | \$ 15.32 | \$ 2.56 | \$ 17.88 |
| 067-0540-006-0000 | RESIDENTIAL | \$ 15.32 | \$ 2.56 | \$ 17.88 |
| 067-0540-007-0000 | RESIDENTIAL | \$ 15.32 | \$ 2.56 | \$ 17.88 |
| 067-0540-008-0000 | RESIDENTIAL | \$ 15.32 | \$ 2.56 | \$ 17.88 |
| 067-0540-009-0000 | RESIDENTIAL | \$ 15.32 | \$ 2.56 | \$ 17.88 |
| 067-0540-010-0000 | RESIDENTIAL | \$ 15.32 | \$ 2.56 | \$ 17.88 |
| 067-0540-011-0000 | RESIDENTIAL | \$ 15.32 | \$ 2.56 | \$ 17.88 |
| 067-0540-012-0000 | RESIDENTIAL | \$ 15.32 | \$ 2.56 | \$ 17.88 |
| 067-0540-013-0000 | RESIDENTIAL | \$ 15.32 | \$ 2.56 | \$ 17.88 |
| 067-0540-014-0000 | RESIDENTIAL | \$ 15.32 | \$ 2.56 | \$ 17.88 |
| 067-0540-015-0000 | RESIDENTIAL | \$ 15.32 | \$ 2.56 | \$ 17.88 |
| 067-0540-016-0000 | RESIDENTIAL | \$ 15.32 | \$ 2.56 | \$ 17.88 |
| 067-0540-017-0000 | RESIDENTIAL | \$ 15.32 | \$ 2.56 | \$ 17.88 |
| 067-0540-018-0000 | RESIDENTIAL | \$ 15.32 | \$ 2.56 | \$ 17.88 |
| 067-0540-019-0000 | RESIDENTIAL | \$ 15.32 | \$ 2.56 | \$ 17.88 |
| 067-0540-020-0000 | RESIDENTIAL | \$ 15.32 | \$ 2.56 | \$ 17.88 |
| 067-0540-021-0000 | RESIDENTIAL | \$ 15.32 | \$ 2.56 | \$ 17.88 |
| 067-0540-022-0000 | RESIDENTIAL | \$ 15.32 | \$ 2.56 | \$ 17.88 |
| 067-0540-023-0000 | RESIDENTIAL | \$ 15.32 | \$ 2.56 | \$ 17.88 |
| 067-0540-024-0000 | RESIDENTIAL | \$ 15.32 | \$ 2.56 | \$ 17.88 |
| 067-0540-025-0000 | RESIDENTIAL | \$ 15.32 | \$ 2.56 | \$ 17.88 |
| 067-0540-026-0000 | RESIDENTIAL | \$ 15.32 | \$ 2.56 | \$ 17.88 |
| 067-0540-027-0000 | RESIDENTIAL | \$ 15.32 | \$ 2.56 | \$ 17.88 |
| 067-0540-028-0000 | RESIDENTIAL | \$ 15.32 | \$ 2.56 | \$ 17.88 |
| 067-0540-029-0000 | RESIDENTIAL | \$ 15.32 | \$ 2.56 | \$ 17.88 |
| 067-0540-030-0000 | RESIDENTIAL | \$ 15.32 | \$ 2.56 | \$ 17.88 |
| 067-0540-031-0000 | RESIDENTIAL | \$ 15.32 | \$ 2.56 | \$ 17.88 |
| 067-0540-032-0000 | RESIDENTIAL | \$ 15.32 | \$ 2.56 | \$ 17.88 |
| 067-0540-033-0000 | RESIDENTIAL | \$ 15.32 | \$ 2.56 | \$ 17.88 |
| 067-0540-034-0000 | RESIDENTIAL | \$ 15.32 | \$ 2.56 | \$ 17.88 |
| 067-0540-035-0000 | RESIDENTIAL | \$ 15.32 | \$ 2.56 | \$ 17.88 |
| 067-0540-036-0000 | RESIDENTIAL | \$ 15.32 | \$ 2.56 | \$ 17.88 |
| 067-0540-037-0000 | RESIDENTIAL | \$ 15.32 | \$ 2.56 | \$ 17.88 |
| 067-0540-038-0000 | RESIDENTIAL | \$ 15.32 | \$ 2.56 | \$ 17.88 |
| 067-0540-039-0000 | RESIDENTIAL | \$ 15.32 | \$ 2.56 | \$ 17.88 |
| 067-0540-040-0000 | RESIDENTIAL | \$ 15.32 | \$ 2.56 | \$ 17.88 |
| 067-0540-041-0000 | RESIDENTIAL | \$ 15.32 | \$ 2.56 | \$ 17.88 |
| 067-0540-042-0000 | RESIDENTIAL | \$ 15.32 | \$ 2.56 | \$ 17.88 |
| 067-0540-043-0000 | RESIDENTIAL | \$ 15.32 | \$ 2.56 | \$ 17.88 |
| 067-0540-044-0000 | RESIDENTIAL | \$ 15.32 | \$ 2.56 | \$ 17.88 |
| 067-0540-045-0000 | RESIDENTIAL | \$ 15.32 | \$ 2.56 | \$ 17.88 |
| 067-0540-046-0000 | RESIDENTIAL | \$ 15.32 | \$ 2.56 | \$ 17.88 |

**City of Rancho Cordova
Lighting District No. 2012-1
Fiscal Year 2022-23 Assessment Roll**

| APN | District Classification | Street Light Charge | Safety Light Charge | Total Assessment |
|-------------------|--------------------------------|----------------------------|----------------------------|-------------------------|
| 067-0540-047-0000 | RESIDENTIAL | \$ 15.32 | \$ 2.56 | \$ 17.88 |
| 067-0540-048-0000 | RESIDENTIAL | \$ 15.32 | \$ 2.56 | \$ 17.88 |
| 067-0540-049-0000 | RESIDENTIAL | \$ 15.32 | \$ 2.56 | \$ 17.88 |
| 067-0540-050-0000 | RESIDENTIAL | \$ 15.32 | \$ 2.56 | \$ 17.88 |
| 067-0540-051-0000 | RESIDENTIAL | \$ 15.32 | \$ 2.56 | \$ 17.88 |
| 067-0540-052-0000 | RESIDENTIAL | \$ 15.32 | \$ 2.56 | \$ 17.88 |
| 067-0540-053-0000 | RESIDENTIAL | \$ 15.32 | \$ 2.56 | \$ 17.88 |
| 067-0540-054-0000 | RESIDENTIAL | \$ 15.32 | \$ 2.56 | \$ 17.88 |
| 067-0540-055-0000 | RESIDENTIAL | \$ 15.32 | \$ 2.56 | \$ 17.88 |
| 067-0540-056-0000 | RESIDENTIAL | \$ 15.32 | \$ 2.56 | \$ 17.88 |
| 067-0540-057-0000 | RESIDENTIAL | \$ 15.32 | \$ 2.56 | \$ 17.88 |
| 067-0540-058-0000 | RESIDENTIAL | \$ 15.32 | \$ 2.56 | \$ 17.88 |
| 067-0540-059-0000 | RESIDENTIAL | \$ 15.32 | \$ 2.56 | \$ 17.88 |
| 067-0540-060-0000 | RESIDENTIAL | \$ 15.32 | \$ 2.56 | \$ 17.88 |
| 067-0540-061-0000 | RESIDENTIAL | \$ 15.32 | \$ 2.56 | \$ 17.88 |
| 067-0540-062-0000 | RESIDENTIAL | \$ 15.32 | \$ 2.56 | \$ 17.88 |
| 067-0540-063-0000 | RESIDENTIAL | \$ 15.32 | \$ 2.56 | \$ 17.88 |
| 067-0540-064-0000 | RESIDENTIAL | \$ 15.32 | \$ 2.56 | \$ 17.88 |
| 067-0540-065-0000 | RESIDENTIAL | \$ 15.32 | \$ 2.56 | \$ 17.88 |
| 067-0540-066-0000 | RESIDENTIAL | \$ 15.32 | \$ 2.56 | \$ 17.88 |
| 067-0540-067-0000 | RESIDENTIAL | \$ 15.32 | \$ 2.56 | \$ 17.88 |
| 067-0540-068-0000 | RESIDENTIAL | \$ 15.32 | \$ 2.56 | \$ 17.88 |
| 067-0540-069-0000 | RESIDENTIAL | \$ 15.32 | \$ 2.56 | \$ 17.88 |
| 067-0540-070-0000 | RESIDENTIAL | \$ 15.32 | \$ 2.56 | \$ 17.88 |
| 067-0540-071-0000 | RESIDENTIAL | \$ 15.32 | \$ 2.56 | \$ 17.88 |
| 067-0540-072-0000 | RESIDENTIAL | \$ 15.32 | \$ 2.56 | \$ 17.88 |
| 067-0540-073-0000 | RESIDENTIAL | \$ 15.32 | \$ 2.56 | \$ 17.88 |
| 067-0540-074-0000 | RESIDENTIAL | \$ 15.32 | \$ 2.56 | \$ 17.88 |
| 067-0540-075-0000 | RESIDENTIAL | \$ 15.32 | \$ 2.56 | \$ 17.88 |
| 067-0540-076-0000 | RESIDENTIAL | \$ 15.32 | \$ 2.56 | \$ 17.88 |
| 067-0540-077-0000 | RESIDENTIAL | \$ 15.32 | \$ 2.56 | \$ 17.88 |
| 067-0540-078-0000 | RESIDENTIAL | \$ 15.32 | \$ 2.56 | \$ 17.88 |
| 067-0540-079-0000 | RESIDENTIAL | \$ 15.32 | \$ 2.56 | \$ 17.88 |
| 067-0540-080-0000 | RESIDENTIAL | \$ 15.32 | \$ 2.56 | \$ 17.88 |
| 067-0540-081-0000 | RESIDENTIAL | \$ 15.32 | \$ 2.56 | \$ 17.88 |
| 067-0540-082-0000 | RESIDENTIAL | \$ 15.32 | \$ 2.56 | \$ 17.88 |
| 067-0540-083-0000 | RESIDENTIAL | \$ 15.32 | \$ 2.56 | \$ 17.88 |
| 067-0540-084-0000 | RESIDENTIAL | \$ 15.32 | \$ 2.56 | \$ 17.88 |
| 067-0540-085-0000 | RESIDENTIAL | \$ 15.32 | \$ 2.56 | \$ 17.88 |
| 067-0540-086-0000 | RESIDENTIAL | \$ 15.32 | \$ 2.56 | \$ 17.88 |
| 067-0540-087-0000 | RESIDENTIAL | \$ 15.32 | \$ 2.56 | \$ 17.88 |
| 067-0540-088-0000 | RESIDENTIAL | \$ 15.32 | \$ 2.56 | \$ 17.88 |
| 067-0540-089-0000 | RESIDENTIAL | \$ 15.32 | \$ 2.56 | \$ 17.88 |
| 067-0540-090-0000 | RESIDENTIAL | \$ 15.32 | \$ 2.56 | \$ 17.88 |

**City of Rancho Cordova
Lighting District No. 2012-1
Fiscal Year 2022-23 Assessment Roll**

| APN | District Classification | Street Light Charge | Safety Light Charge | Total Assessment |
|-------------------|--------------------------------|----------------------------|----------------------------|-------------------------|
| 067-0540-091-0000 | RESIDENTIAL | \$ 15.32 | \$ 2.56 | \$ 17.88 |
| 067-0540-092-0000 | RESIDENTIAL | \$ 15.32 | \$ 2.56 | \$ 17.88 |
| 067-0540-093-0000 | RESIDENTIAL | \$ 15.32 | \$ 2.56 | \$ 17.88 |
| 067-0540-094-0000 | RESIDENTIAL | \$ 15.32 | \$ 2.56 | \$ 17.88 |
| 067-0540-095-0000 | RESIDENTIAL | \$ 15.32 | \$ 2.56 | \$ 17.88 |
| 067-0540-096-0000 | RESIDENTIAL | \$ 15.32 | \$ 2.56 | \$ 17.88 |
| 067-0540-097-0000 | RESIDENTIAL | \$ 15.32 | \$ 2.56 | \$ 17.88 |
| 067-0540-098-0000 | RESIDENTIAL | \$ 15.32 | \$ 2.56 | \$ 17.88 |
| 067-0540-099-0000 | RESIDENTIAL | \$ 15.32 | \$ 2.56 | \$ 17.88 |
| 067-0540-100-0000 | RESIDENTIAL | \$ 15.32 | \$ 2.56 | \$ 17.88 |
| 067-0540-101-0000 | RESIDENTIAL | \$ 15.32 | \$ 2.56 | \$ 17.88 |
| 067-0540-102-0000 | RESIDENTIAL | \$ 15.32 | \$ 2.56 | \$ 17.88 |
| 067-0540-103-0000 | RESIDENTIAL | \$ 15.32 | \$ 2.56 | \$ 17.88 |
| 067-0540-104-0000 | RESIDENTIAL | \$ 15.32 | \$ 2.56 | \$ 17.88 |
| 067-0540-105-0000 | RESIDENTIAL | \$ 15.32 | \$ 2.56 | \$ 17.88 |
| 067-0540-106-0000 | RESIDENTIAL | \$ 15.32 | \$ 2.56 | \$ 17.88 |
| 067-0540-107-0000 | RESIDENTIAL | \$ 15.32 | \$ 2.56 | \$ 17.88 |
| 067-0540-108-0000 | RESIDENTIAL | \$ 15.32 | \$ 2.56 | \$ 17.88 |
| 067-0550-001-0000 | RESIDENTIAL | \$ 15.32 | \$ 2.56 | \$ 17.88 |
| 067-0550-002-0000 | RESIDENTIAL | \$ 15.32 | \$ 2.56 | \$ 17.88 |
| 067-0550-003-0000 | RESIDENTIAL | \$ 15.32 | \$ 2.56 | \$ 17.88 |
| 067-0550-004-0000 | RESIDENTIAL | \$ 15.32 | \$ 2.56 | \$ 17.88 |
| 067-0550-005-0000 | RESIDENTIAL | \$ 15.32 | \$ 2.56 | \$ 17.88 |
| 067-0550-006-0000 | RESIDENTIAL | \$ 15.32 | \$ 2.56 | \$ 17.88 |
| 067-0550-007-0000 | RESIDENTIAL | \$ 15.32 | \$ 2.56 | \$ 17.88 |
| 067-0550-008-0000 | RESIDENTIAL | \$ 15.32 | \$ 2.56 | \$ 17.88 |
| 067-0550-009-0000 | RESIDENTIAL | \$ 15.32 | \$ 2.56 | \$ 17.88 |
| 067-0550-010-0000 | RESIDENTIAL | \$ 15.32 | \$ 2.56 | \$ 17.88 |
| 067-0550-011-0000 | RESIDENTIAL | \$ 15.32 | \$ 2.56 | \$ 17.88 |
| 067-0550-012-0000 | RESIDENTIAL | \$ 15.32 | \$ 2.56 | \$ 17.88 |
| 067-0550-013-0000 | RESIDENTIAL | \$ 15.32 | \$ 2.56 | \$ 17.88 |
| 067-0550-014-0000 | RESIDENTIAL | \$ 15.32 | \$ 2.56 | \$ 17.88 |
| 067-0550-015-0000 | RESIDENTIAL | \$ 15.32 | \$ 2.56 | \$ 17.88 |
| 067-0550-016-0000 | RESIDENTIAL | \$ 15.32 | \$ 2.56 | \$ 17.88 |
| 067-0550-017-0000 | RESIDENTIAL | \$ 15.32 | \$ 2.56 | \$ 17.88 |
| 067-0550-018-0000 | RESIDENTIAL | \$ 15.32 | \$ 2.56 | \$ 17.88 |
| 067-0550-019-0000 | RESIDENTIAL | \$ 15.32 | \$ 2.56 | \$ 17.88 |
| 067-0550-020-0000 | RESIDENTIAL | \$ 15.32 | \$ 2.56 | \$ 17.88 |
| 067-0550-021-0000 | RESIDENTIAL | \$ 15.32 | \$ 2.56 | \$ 17.88 |
| 067-0550-022-0000 | RESIDENTIAL | \$ 15.32 | \$ 2.56 | \$ 17.88 |
| 067-0550-023-0000 | RESIDENTIAL | \$ 15.32 | \$ 2.56 | \$ 17.88 |
| 067-0550-024-0000 | RESIDENTIAL | \$ 15.32 | \$ 2.56 | \$ 17.88 |
| 067-0550-025-0000 | RESIDENTIAL | \$ 15.32 | \$ 2.56 | \$ 17.88 |
| 067-0550-026-0000 | RESIDENTIAL | \$ 15.32 | \$ 2.56 | \$ 17.88 |

**City of Rancho Cordova
Lighting District No. 2012-1
Fiscal Year 2022-23 Assessment Roll**

| APN | District Classification | Street Light Charge | Safety Light Charge | Total Assessment |
|-------------------|--------------------------------|----------------------------|----------------------------|-------------------------|
| 067-0550-027-0000 | RESIDENTIAL | \$ 15.32 | \$ 2.56 | \$ 17.88 |
| 067-0550-028-0000 | RESIDENTIAL | \$ 15.32 | \$ 2.56 | \$ 17.88 |
| 067-0550-029-0000 | RESIDENTIAL | \$ 15.32 | \$ 2.56 | \$ 17.88 |
| 067-0550-030-0000 | RESIDENTIAL | \$ 15.32 | \$ 2.56 | \$ 17.88 |
| 067-0550-031-0000 | RESIDENTIAL | \$ 15.32 | \$ 2.56 | \$ 17.88 |
| 067-0550-032-0000 | RESIDENTIAL | \$ 15.32 | \$ 2.56 | \$ 17.88 |
| 067-0550-033-0000 | RESIDENTIAL | \$ 15.32 | \$ 2.56 | \$ 17.88 |
| 067-0550-034-0000 | RESIDENTIAL | \$ 15.32 | \$ 2.56 | \$ 17.88 |
| 067-0550-035-0000 | RESIDENTIAL | \$ 15.32 | \$ 2.56 | \$ 17.88 |
| 067-0550-036-0000 | RESIDENTIAL | \$ 15.32 | \$ 2.56 | \$ 17.88 |
| 067-0550-037-0000 | RESIDENTIAL | \$ 15.32 | \$ 2.56 | \$ 17.88 |
| 067-0550-038-0000 | RESIDENTIAL | \$ 15.32 | \$ 2.56 | \$ 17.88 |
| 067-0550-039-0000 | RESIDENTIAL | \$ 15.32 | \$ 2.56 | \$ 17.88 |
| 067-0550-040-0000 | RESIDENTIAL | \$ 15.32 | \$ 2.56 | \$ 17.88 |
| 067-0550-041-0000 | RESIDENTIAL | \$ 15.32 | \$ 2.56 | \$ 17.88 |
| 067-0550-042-0000 | RESIDENTIAL | \$ 15.32 | \$ 2.56 | \$ 17.88 |
| 067-0550-043-0000 | RESIDENTIAL | \$ 15.32 | \$ 2.56 | \$ 17.88 |
| 067-0550-044-0000 | RESIDENTIAL | \$ 15.32 | \$ 2.56 | \$ 17.88 |
| 067-0550-045-0000 | RESIDENTIAL | \$ 15.32 | \$ 2.56 | \$ 17.88 |
| 067-0550-046-0000 | RESIDENTIAL | \$ 15.32 | \$ 2.56 | \$ 17.88 |
| 067-0550-047-0000 | RESIDENTIAL | \$ 15.32 | \$ 2.56 | \$ 17.88 |
| 067-0550-048-0000 | RESIDENTIAL | \$ 15.32 | \$ 2.56 | \$ 17.88 |
| 067-0550-049-0000 | RESIDENTIAL | \$ 15.32 | \$ 2.56 | \$ 17.88 |
| 067-0550-050-0000 | RESIDENTIAL | \$ 15.32 | \$ 2.56 | \$ 17.88 |
| 067-0550-051-0000 | RESIDENTIAL | \$ 15.32 | \$ 2.56 | \$ 17.88 |
| 067-0550-052-0000 | RESIDENTIAL | \$ 15.32 | \$ 2.56 | \$ 17.88 |
| 067-0550-053-0000 | RESIDENTIAL | \$ 15.32 | \$ 2.56 | \$ 17.88 |
| 067-0550-054-0000 | RESIDENTIAL | \$ 15.32 | \$ 2.56 | \$ 17.88 |
| 067-0550-055-0000 | RESIDENTIAL | \$ 15.32 | \$ 2.56 | \$ 17.88 |
| 067-0550-056-0000 | RESIDENTIAL | \$ 15.32 | \$ 2.56 | \$ 17.88 |
| 067-0550-057-0000 | RESIDENTIAL | \$ 15.32 | \$ 2.56 | \$ 17.88 |
| 067-0550-058-0000 | RESIDENTIAL | \$ 15.32 | \$ 2.56 | \$ 17.88 |
| 067-0550-059-0000 | RESIDENTIAL | \$ 15.32 | \$ 2.56 | \$ 17.88 |
| 067-0550-060-0000 | RESIDENTIAL | \$ 15.32 | \$ 2.56 | \$ 17.88 |
| 067-0550-061-0000 | RESIDENTIAL | \$ 15.32 | \$ 2.56 | \$ 17.88 |
| 067-0550-062-0000 | RESIDENTIAL | \$ 15.32 | \$ 2.56 | \$ 17.88 |
| 067-0550-063-0000 | RESIDENTIAL | \$ 15.32 | \$ 2.56 | \$ 17.88 |
| 067-0550-064-0000 | RESIDENTIAL | \$ 15.32 | \$ 2.56 | \$ 17.88 |
| 067-0550-065-0000 | RESIDENTIAL | \$ 15.32 | \$ 2.56 | \$ 17.88 |
| 067-0550-066-0000 | RESIDENTIAL | \$ 15.32 | \$ 2.56 | \$ 17.88 |
| 067-0550-067-0000 | RESIDENTIAL | \$ 15.32 | \$ 2.56 | \$ 17.88 |
| 067-0550-068-0000 | RESIDENTIAL | \$ 15.32 | \$ 2.56 | \$ 17.88 |
| 067-0550-069-0000 | RESIDENTIAL | \$ 15.32 | \$ 2.56 | \$ 17.88 |
| 067-0550-070-0000 | RESIDENTIAL | \$ 15.32 | \$ 2.56 | \$ 17.88 |

**City of Rancho Cordova
Lighting District No. 2012-1
Fiscal Year 2022-23 Assessment Roll**

| APN | District Classification | Street Light Charge | Safety Light Charge | Total Assessment |
|-------------------|--------------------------------|----------------------------|----------------------------|-------------------------|
| 067-0550-071-0000 | RESIDENTIAL | \$ 15.32 | \$ 2.56 | \$ 17.88 |
| 067-0550-072-0000 | RESIDENTIAL | \$ 15.32 | \$ 2.56 | \$ 17.88 |
| 067-0550-073-0000 | RESIDENTIAL | \$ 15.32 | \$ 2.56 | \$ 17.88 |
| 067-0550-074-0000 | RESIDENTIAL | \$ 15.32 | \$ 2.56 | \$ 17.88 |
| 067-0550-075-0000 | RESIDENTIAL | \$ 15.32 | \$ 2.56 | \$ 17.88 |
| 067-0550-076-0000 | RESIDENTIAL | \$ 15.32 | \$ 2.56 | \$ 17.88 |
| 067-0550-077-0000 | RESIDENTIAL | \$ 15.32 | \$ 2.56 | \$ 17.88 |
| 067-0550-078-0000 | RESIDENTIAL | \$ 15.32 | \$ 2.56 | \$ 17.88 |
| 067-0550-079-0000 | RESIDENTIAL | \$ 15.32 | \$ 2.56 | \$ 17.88 |
| 067-0550-080-0000 | RESIDENTIAL | \$ 15.32 | \$ 2.56 | \$ 17.88 |
| 067-0550-081-0000 | RESIDENTIAL | \$ 15.32 | \$ 2.56 | \$ 17.88 |
| 067-0550-082-0000 | RESIDENTIAL | \$ 15.32 | \$ 2.56 | \$ 17.88 |
| 067-0550-083-0000 | RESIDENTIAL | \$ 15.32 | \$ 2.56 | \$ 17.88 |
| 067-0550-084-0000 | RESIDENTIAL | \$ 15.32 | \$ 2.56 | \$ 17.88 |
| 067-0550-085-0000 | RESIDENTIAL | \$ 15.32 | \$ 2.56 | \$ 17.88 |
| 067-0550-086-0000 | RESIDENTIAL | \$ 15.32 | \$ 2.56 | \$ 17.88 |
| 067-0550-087-0000 | RESIDENTIAL | \$ 15.32 | \$ 2.56 | \$ 17.88 |
| 067-0550-088-0000 | RESIDENTIAL | \$ 15.32 | \$ 2.56 | \$ 17.88 |
| 067-0550-089-0000 | RESIDENTIAL | \$ 15.32 | \$ 2.56 | \$ 17.88 |
| 067-0550-090-0000 | RESIDENTIAL | \$ 15.32 | \$ 2.56 | \$ 17.88 |
| 067-0550-091-0000 | RESIDENTIAL | \$ 15.32 | \$ 2.56 | \$ 17.88 |
| 067-0550-092-0000 | RESIDENTIAL | \$ 15.32 | \$ 2.56 | \$ 17.88 |
| 067-0550-093-0000 | RESIDENTIAL | \$ 15.32 | \$ 2.56 | \$ 17.88 |
| 067-0550-094-0000 | RESIDENTIAL | \$ 15.32 | \$ 2.56 | \$ 17.88 |
| 067-0550-095-0000 | RESIDENTIAL | \$ 15.32 | \$ 2.56 | \$ 17.88 |
| 067-0550-096-0000 | RESIDENTIAL | \$ 15.32 | \$ 2.56 | \$ 17.88 |
| 067-0550-097-0000 | RESIDENTIAL | \$ 15.32 | \$ 2.56 | \$ 17.88 |
| 067-0550-098-0000 | RESIDENTIAL | \$ 15.32 | \$ 2.56 | \$ 17.88 |
| 067-0550-099-0000 | RESIDENTIAL | \$ 15.32 | \$ 2.56 | \$ 17.88 |
| 067-0550-100-0000 | RESIDENTIAL | \$ 15.32 | \$ 2.56 | \$ 17.88 |
| 067-0550-101-0000 | RESIDENTIAL | \$ 15.32 | \$ 2.56 | \$ 17.88 |
| 067-0550-102-0000 | RESIDENTIAL | \$ 15.32 | \$ 2.56 | \$ 17.88 |
| 067-0550-103-0000 | RESIDENTIAL | \$ 15.32 | \$ 2.56 | \$ 17.88 |
| 067-0550-104-0000 | RESIDENTIAL | \$ 15.32 | \$ 2.56 | \$ 17.88 |
| 067-0550-105-0000 | RESIDENTIAL | \$ 15.32 | \$ 2.56 | \$ 17.88 |
| 067-0550-106-0000 | RESIDENTIAL | \$ 15.32 | \$ 2.56 | \$ 17.88 |
| 067-0550-107-0000 | RESIDENTIAL | \$ 15.32 | \$ 2.56 | \$ 17.88 |
| 067-0550-108-0000 | RESIDENTIAL | \$ 15.32 | \$ 2.56 | \$ 17.88 |
| 067-0550-109-0000 | RESIDENTIAL | \$ 15.32 | \$ 2.56 | \$ 17.88 |
| 067-0550-110-0000 | RESIDENTIAL | \$ 15.32 | \$ 2.56 | \$ 17.88 |
| 067-0550-111-0000 | RESIDENTIAL | \$ 15.32 | \$ 2.56 | \$ 17.88 |
| 067-0550-112-0000 | RESIDENTIAL | \$ 15.32 | \$ 2.56 | \$ 17.88 |
| 067-0550-113-0000 | RESIDENTIAL | \$ 15.32 | \$ 2.56 | \$ 17.88 |
| 067-0550-114-0000 | RESIDENTIAL | \$ 15.32 | \$ 2.56 | \$ 17.88 |

**City of Rancho Cordova
Lighting District No. 2012-1
Fiscal Year 2022-23 Assessment Roll**

| APN | District Classification | Street Light Charge | Safety Light Charge | Total Assessment |
|-------------------|--------------------------------|----------------------------|----------------------------|-------------------------|
| 067-0550-115-0000 | RESIDENTIAL | \$ 15.32 | \$ 2.56 | \$ 17.88 |
| 067-0550-116-0000 | RESIDENTIAL | \$ 15.32 | \$ 2.56 | \$ 17.88 |
| 067-0550-117-0000 | RESIDENTIAL | \$ 15.32 | \$ 2.56 | \$ 17.88 |
| 067-0550-118-0000 | RESIDENTIAL | \$ 15.32 | \$ 2.56 | \$ 17.88 |
| 067-0550-119-0000 | RESIDENTIAL | \$ 15.32 | \$ 2.56 | \$ 17.88 |
| 067-0550-120-0000 | RESIDENTIAL | \$ 15.32 | \$ 2.56 | \$ 17.88 |
| 067-0550-121-0000 | RESIDENTIAL | \$ 15.32 | \$ 2.56 | \$ 17.88 |
| 067-0550-122-0000 | RESIDENTIAL | \$ 15.32 | \$ 2.56 | \$ 17.88 |
| 067-0550-123-0000 | RESIDENTIAL | \$ 15.32 | \$ 2.56 | \$ 17.88 |
| 067-0550-124-0000 | RESIDENTIAL | \$ 15.32 | \$ 2.56 | \$ 17.88 |
| 067-0550-125-0000 | RESIDENTIAL | \$ 15.32 | \$ 2.56 | \$ 17.88 |
| 067-0550-126-0000 | RESIDENTIAL | \$ 15.32 | \$ 2.56 | \$ 17.88 |
| 067-0550-127-0000 | RESIDENTIAL | \$ 15.32 | \$ 2.56 | \$ 17.88 |
| 067-0550-128-0000 | RESIDENTIAL | \$ 15.32 | \$ 2.56 | \$ 17.88 |
| 067-0550-129-0000 | RESIDENTIAL | \$ 15.32 | \$ 2.56 | \$ 17.88 |
| 067-0550-130-0000 | RESIDENTIAL | \$ 15.32 | \$ 2.56 | \$ 17.88 |
| 067-0550-131-0000 | RESIDENTIAL | \$ 15.32 | \$ 2.56 | \$ 17.88 |
| 067-0550-132-0000 | RESIDENTIAL | \$ 15.32 | \$ 2.56 | \$ 17.88 |
| 067-0560-001-0000 | RESIDENTIAL | \$ 15.32 | \$ 2.56 | \$ 17.88 |
| 067-0560-002-0000 | RESIDENTIAL | \$ 15.32 | \$ 2.56 | \$ 17.88 |
| 067-0560-003-0000 | RESIDENTIAL | \$ 15.32 | \$ 2.56 | \$ 17.88 |
| 067-0560-004-0000 | RESIDENTIAL | \$ 15.32 | \$ 2.56 | \$ 17.88 |
| 067-0560-005-0000 | RESIDENTIAL | \$ 15.32 | \$ 2.56 | \$ 17.88 |
| 067-0560-006-0000 | RESIDENTIAL | \$ 15.32 | \$ 2.56 | \$ 17.88 |
| 067-0560-007-0000 | RESIDENTIAL | \$ 15.32 | \$ 2.56 | \$ 17.88 |
| 067-0560-008-0000 | RESIDENTIAL | \$ 15.32 | \$ 2.56 | \$ 17.88 |
| 067-0560-009-0000 | RESIDENTIAL | \$ 15.32 | \$ 2.56 | \$ 17.88 |
| 067-0560-010-0000 | RESIDENTIAL | \$ 15.32 | \$ 2.56 | \$ 17.88 |
| 067-0560-011-0000 | RESIDENTIAL | \$ 15.32 | \$ 2.56 | \$ 17.88 |
| 067-0560-012-0000 | RESIDENTIAL | \$ 15.32 | \$ 2.56 | \$ 17.88 |
| 067-0560-013-0000 | RESIDENTIAL | \$ 15.32 | \$ 2.56 | \$ 17.88 |
| 067-0560-014-0000 | RESIDENTIAL | \$ 15.32 | \$ 2.56 | \$ 17.88 |
| 067-0560-015-0000 | RESIDENTIAL | \$ 15.32 | \$ 2.56 | \$ 17.88 |
| 067-0560-016-0000 | RESIDENTIAL | \$ 15.32 | \$ 2.56 | \$ 17.88 |
| 067-0560-017-0000 | RESIDENTIAL | \$ 15.32 | \$ 2.56 | \$ 17.88 |
| 067-0560-018-0000 | RESIDENTIAL | \$ 15.32 | \$ 2.56 | \$ 17.88 |
| 067-0560-019-0000 | RESIDENTIAL | \$ 15.32 | \$ 2.56 | \$ 17.88 |
| 067-0560-020-0000 | RESIDENTIAL | \$ 15.32 | \$ 2.56 | \$ 17.88 |
| 067-0560-021-0000 | RESIDENTIAL | \$ 15.32 | \$ 2.56 | \$ 17.88 |
| 067-0560-022-0000 | RESIDENTIAL | \$ 15.32 | \$ 2.56 | \$ 17.88 |
| 067-0560-023-0000 | RESIDENTIAL | \$ 15.32 | \$ 2.56 | \$ 17.88 |
| 067-0560-024-0000 | RESIDENTIAL | \$ 15.32 | \$ 2.56 | \$ 17.88 |
| 067-0560-025-0000 | RESIDENTIAL | \$ 15.32 | \$ 2.56 | \$ 17.88 |
| 067-0560-026-0000 | RESIDENTIAL | \$ 15.32 | \$ 2.56 | \$ 17.88 |

**City of Rancho Cordova
Lighting District No. 2012-1
Fiscal Year 2022-23 Assessment Roll**

| APN | District Classification | Street Light Charge | Safety Light Charge | Total Assessment |
|-------------------|----------------------------|------------------------|------------------------|---------------------|
| 067-0560-027-0000 | RESIDENTIAL | \$ 15.32 | \$ 2.56 | \$ 17.88 |
| 067-0560-028-0000 | RESIDENTIAL | \$ 15.32 | \$ 2.56 | \$ 17.88 |
| 067-0560-029-0000 | RESIDENTIAL | \$ 15.32 | \$ 2.56 | \$ 17.88 |
| 067-0560-030-0000 | RESIDENTIAL | \$ 15.32 | \$ 2.56 | \$ 17.88 |
| 067-0560-031-0000 | RESIDENTIAL | \$ 15.32 | \$ 2.56 | \$ 17.88 |
| 067-0560-032-0000 | RESIDENTIAL | \$ 15.32 | \$ 2.56 | \$ 17.88 |
| 067-0560-033-0000 | RESIDENTIAL | \$ 15.32 | \$ 2.56 | \$ 17.88 |
| 067-0560-034-0000 | RESIDENTIAL | \$ 15.32 | \$ 2.56 | \$ 17.88 |
| 067-0560-035-0000 | RESIDENTIAL | \$ 15.32 | \$ 2.56 | \$ 17.88 |
| 067-0560-036-0000 | RESIDENTIAL | \$ 15.32 | \$ 2.56 | \$ 17.88 |
| 067-0560-037-0000 | RESIDENTIAL | \$ 15.32 | \$ 2.56 | \$ 17.88 |
| 067-0560-038-0000 | RESIDENTIAL | \$ 15.32 | \$ 2.56 | \$ 17.88 |
| 067-0560-039-0000 | RESIDENTIAL | \$ 15.32 | \$ 2.56 | \$ 17.88 |
| 067-0560-040-0000 | RESIDENTIAL | \$ 15.32 | \$ 2.56 | \$ 17.88 |
| 067-0560-041-0000 | RESIDENTIAL | \$ 15.32 | \$ 2.56 | \$ 17.88 |
| 067-0560-042-0000 | RESIDENTIAL | \$ 15.32 | \$ 2.56 | \$ 17.88 |
| 067-0560-043-0000 | RESIDENTIAL | \$ 15.32 | \$ 2.56 | \$ 17.88 |
| 067-0560-044-0000 | RESIDENTIAL | \$ 15.32 | \$ 2.56 | \$ 17.88 |
| 067-0560-045-0000 | RESIDENTIAL | \$ 15.32 | \$ 2.56 | \$ 17.88 |
| 067-0560-046-0000 | RESIDENTIAL | \$ 15.32 | \$ 2.56 | \$ 17.88 |
| 067-0560-047-0000 | RESIDENTIAL | \$ 15.32 | \$ 2.56 | \$ 17.88 |
| 067-0560-048-0000 | RESIDENTIAL | \$ 15.32 | \$ 2.56 | \$ 17.88 |
| 067-0560-049-0000 | RESIDENTIAL | \$ 15.32 | \$ 2.56 | \$ 17.88 |
| 067-0560-050-0000 | RESIDENTIAL | \$ 15.32 | \$ 2.56 | \$ 17.88 |
| 067-0560-051-0000 | RESIDENTIAL | \$ 15.32 | \$ 2.56 | \$ 17.88 |
| 067-0560-052-0000 | RESIDENTIAL | \$ 15.32 | \$ 2.56 | \$ 17.88 |
| 067-0560-053-0000 | RESIDENTIAL | \$ 15.32 | \$ 2.56 | \$ 17.88 |
| 067-0560-054-0000 | RESIDENTIAL | \$ 15.32 | \$ 2.56 | \$ 17.88 |
| 067-0560-055-0000 | RESIDENTIAL | \$ 15.32 | \$ 2.56 | \$ 17.88 |
| 067-0560-056-0000 | RESIDENTIAL | \$ 15.32 | \$ 2.56 | \$ 17.88 |
| 067-0560-057-0000 | RESIDENTIAL | \$ 15.32 | \$ 2.56 | \$ 17.88 |
| 067-0560-058-0000 | RESIDENTIAL | \$ 15.32 | \$ 2.56 | \$ 17.88 |
| 067-0560-059-0000 | RESIDENTIAL | \$ 15.32 | \$ 2.56 | \$ 17.88 |
| 067-0560-060-0000 | RESIDENTIAL | \$ 15.32 | \$ 2.56 | \$ 17.88 |
| 067-0560-061-0000 | RESIDENTIAL | \$ 15.32 | \$ 2.56 | \$ 17.88 |
| 067-0560-062-0000 | RESIDENTIAL | \$ 15.32 | \$ 2.56 | \$ 17.88 |
| 067-0560-063-0000 | RESIDENTIAL | \$ 15.32 | \$ 2.56 | \$ 17.88 |
| 067-0560-064-0000 | RESIDENTIAL | \$ 15.32 | \$ 2.56 | \$ 17.88 |
| 067-0560-065-0000 | RESIDENTIAL | \$ 15.32 | \$ 2.56 | \$ 17.88 |
| 067-0560-066-0000 | RESIDENTIAL | \$ 15.32 | \$ 2.56 | \$ 17.88 |
| 067-0560-067-0000 | RESIDENTIAL | \$ 15.32 | \$ 2.56 | \$ 17.88 |
| 067-0560-068-0000 | RESIDENTIAL | \$ 15.32 | \$ 2.56 | \$ 17.88 |
| 067-0560-069-0000 | RESIDENTIAL | \$ 15.32 | \$ 2.56 | \$ 17.88 |
| 067-0560-070-0000 | RESIDENTIAL | \$ 15.32 | \$ 2.56 | \$ 17.88 |

**City of Rancho Cordova
Lighting District No. 2012-1
Fiscal Year 2022-23 Assessment Roll**

| APN | District Classification | Street Light Charge | Safety Light Charge | Total Assessment |
|-------------------|----------------------------|------------------------|------------------------|---------------------|
| 067-0560-071-0000 | RESIDENTIAL | \$ 15.32 | \$ 2.56 | \$ 17.88 |
| 067-0560-072-0000 | RESIDENTIAL | \$ 15.32 | \$ 2.56 | \$ 17.88 |
| 067-0560-073-0000 | RESIDENTIAL | \$ 15.32 | \$ 2.56 | \$ 17.88 |
| 067-0560-074-0000 | RESIDENTIAL | \$ 15.32 | \$ 2.56 | \$ 17.88 |
| 067-0560-075-0000 | RESIDENTIAL | \$ 15.32 | \$ 2.56 | \$ 17.88 |
| 067-0560-076-0000 | RESIDENTIAL | \$ 15.32 | \$ 2.56 | \$ 17.88 |
| 067-0560-077-0000 | RESIDENTIAL | \$ 15.32 | \$ 2.56 | \$ 17.88 |
| 067-0560-078-0000 | RESIDENTIAL | \$ 15.32 | \$ 2.56 | \$ 17.88 |
| 067-0560-079-0000 | RESIDENTIAL | \$ 15.32 | \$ 2.56 | \$ 17.88 |
| 067-0560-080-0000 | RESIDENTIAL | \$ 15.32 | \$ 2.56 | \$ 17.88 |
| 067-0560-081-0000 | RESIDENTIAL | \$ 15.32 | \$ 2.56 | \$ 17.88 |
| 067-0560-082-0000 | RESIDENTIAL | \$ 15.32 | \$ 2.56 | \$ 17.88 |
| 067-0560-083-0000 | RESIDENTIAL | \$ 15.32 | \$ 2.56 | \$ 17.88 |
| 067-0560-084-0000 | RESIDENTIAL | \$ 15.32 | \$ 2.56 | \$ 17.88 |
| 067-0560-085-0000 | RESIDENTIAL | \$ 15.32 | \$ 2.56 | \$ 17.88 |
| 067-0560-086-0000 | RESIDENTIAL | \$ 15.32 | \$ 2.56 | \$ 17.88 |
| 067-0560-087-0000 | RESIDENTIAL | \$ 15.32 | \$ 2.56 | \$ 17.88 |
| 067-0560-088-0000 | RESIDENTIAL | \$ 15.32 | \$ 2.56 | \$ 17.88 |
| 067-0560-089-0000 | RESIDENTIAL | \$ 15.32 | \$ 2.56 | \$ 17.88 |
| 067-0560-090-0000 | RESIDENTIAL | \$ 15.32 | \$ 2.56 | \$ 17.88 |
| 067-0560-091-0000 | RESIDENTIAL | \$ 15.32 | \$ 2.56 | \$ 17.88 |
| 067-0560-092-0000 | RESIDENTIAL | \$ 15.32 | \$ 2.56 | \$ 17.88 |
| 067-0560-093-0000 | RESIDENTIAL | \$ 15.32 | \$ 2.56 | \$ 17.88 |
| 067-0560-094-0000 | RESIDENTIAL | \$ 15.32 | \$ 2.56 | \$ 17.88 |
| 067-0560-095-0000 | RESIDENTIAL | \$ 15.32 | \$ 2.56 | \$ 17.88 |
| 067-0560-096-0000 | RESIDENTIAL | \$ 15.32 | \$ 2.56 | \$ 17.88 |
| 067-0560-097-0000 | RESIDENTIAL | \$ 15.32 | \$ 2.56 | \$ 17.88 |
| 067-0560-098-0000 | RESIDENTIAL | \$ 15.32 | \$ 2.56 | \$ 17.88 |
| 067-0560-099-0000 | RESIDENTIAL | \$ 15.32 | \$ 2.56 | \$ 17.88 |
| 067-0560-100-0000 | RESIDENTIAL | \$ 15.32 | \$ 2.56 | \$ 17.88 |
| 067-0560-101-0000 | RESIDENTIAL | \$ 15.32 | \$ 2.56 | \$ 17.88 |
| 067-0560-102-0000 | RESIDENTIAL | \$ 15.32 | \$ 2.56 | \$ 17.88 |
| 067-0560-103-0000 | RESIDENTIAL | \$ 15.32 | \$ 2.56 | \$ 17.88 |
| 067-0560-104-0000 | RESIDENTIAL | \$ 15.32 | \$ 2.56 | \$ 17.88 |
| 067-0560-105-0000 | RESIDENTIAL | \$ 15.32 | \$ 2.56 | \$ 17.88 |
| 067-0560-106-0000 | RESIDENTIAL | \$ 15.32 | \$ 2.56 | \$ 17.88 |
| 067-0560-107-0000 | RESIDENTIAL | \$ 15.32 | \$ 2.56 | \$ 17.88 |
| 067-0560-108-0000 | RESIDENTIAL | \$ 15.32 | \$ 2.56 | \$ 17.88 |
| 067-0560-109-0000 | RESIDENTIAL | \$ 15.32 | \$ 2.56 | \$ 17.88 |
| 067-0560-110-0000 | RESIDENTIAL | \$ 15.32 | \$ 2.56 | \$ 17.88 |
| 067-0560-111-0000 | RESIDENTIAL | \$ 15.32 | \$ 2.56 | \$ 17.88 |
| 067-0560-112-0000 | RESIDENTIAL | \$ 15.32 | \$ 2.56 | \$ 17.88 |
| 067-0560-113-0000 | RESIDENTIAL | \$ 15.32 | \$ 2.56 | \$ 17.88 |
| 067-0560-114-0000 | RESIDENTIAL | \$ 15.32 | \$ 2.56 | \$ 17.88 |

**City of Rancho Cordova
Lighting District No. 2012-1
Fiscal Year 2022-23 Assessment Roll**

| APN | District Classification | Street Light Charge | Safety Light Charge | Total Assessment |
|-------------------|--------------------------------|----------------------------|----------------------------|-------------------------|
| 067-0560-115-0000 | RESIDENTIAL | \$ 15.32 | \$ 2.56 | \$ 17.88 |
| 067-0560-116-0000 | RESIDENTIAL | \$ 15.32 | \$ 2.56 | \$ 17.88 |
| 067-0560-117-0000 | RESIDENTIAL | \$ 15.32 | \$ 2.56 | \$ 17.88 |
| 067-0560-118-0000 | RESIDENTIAL | \$ 15.32 | \$ 2.56 | \$ 17.88 |
| 067-0560-119-0000 | RESIDENTIAL | \$ 15.32 | \$ 2.56 | \$ 17.88 |
| 067-0560-120-0000 | RESIDENTIAL | \$ 15.32 | \$ 2.56 | \$ 17.88 |
| 067-0560-121-0000 | RESIDENTIAL | \$ 15.32 | \$ 2.56 | \$ 17.88 |
| 067-0560-122-0000 | RESIDENTIAL | \$ 15.32 | \$ 2.56 | \$ 17.88 |
| 067-0570-001-0000 | RESIDENTIAL | \$ 15.32 | \$ 2.56 | \$ 17.88 |
| 067-0570-002-0000 | RESIDENTIAL | \$ 15.32 | \$ 2.56 | \$ 17.88 |
| 067-0570-003-0000 | RESIDENTIAL | \$ 15.32 | \$ 2.56 | \$ 17.88 |
| 067-0570-004-0000 | RESIDENTIAL | \$ 15.32 | \$ 2.56 | \$ 17.88 |
| 067-0570-005-0000 | RESIDENTIAL | \$ 15.32 | \$ 2.56 | \$ 17.88 |
| 067-0570-006-0000 | RESIDENTIAL | \$ 15.32 | \$ 2.56 | \$ 17.88 |
| 067-0570-007-0000 | RESIDENTIAL | \$ 15.32 | \$ 2.56 | \$ 17.88 |
| 067-0570-008-0000 | RESIDENTIAL | \$ 15.32 | \$ 2.56 | \$ 17.88 |
| 067-0570-009-0000 | RESIDENTIAL | \$ 15.32 | \$ 2.56 | \$ 17.88 |
| 067-0570-010-0000 | RESIDENTIAL | \$ 15.32 | \$ 2.56 | \$ 17.88 |
| 067-0570-011-0000 | RESIDENTIAL | \$ 15.32 | \$ 2.56 | \$ 17.88 |
| 067-0570-012-0000 | RESIDENTIAL | \$ 15.32 | \$ 2.56 | \$ 17.88 |
| 067-0570-013-0000 | RESIDENTIAL | \$ 15.32 | \$ 2.56 | \$ 17.88 |
| 067-0570-014-0000 | RESIDENTIAL | \$ 15.32 | \$ 2.56 | \$ 17.88 |
| 067-0570-015-0000 | RESIDENTIAL | \$ 15.32 | \$ 2.56 | \$ 17.88 |
| 067-0570-016-0000 | RESIDENTIAL | \$ 15.32 | \$ 2.56 | \$ 17.88 |
| 067-0570-017-0000 | RESIDENTIAL | \$ 15.32 | \$ 2.56 | \$ 17.88 |
| 067-0570-018-0000 | RESIDENTIAL | \$ 15.32 | \$ 2.56 | \$ 17.88 |
| 067-0570-019-0000 | RESIDENTIAL | \$ 15.32 | \$ 2.56 | \$ 17.88 |
| 067-0570-020-0000 | RESIDENTIAL | \$ 15.32 | \$ 2.56 | \$ 17.88 |
| 067-0570-021-0000 | RESIDENTIAL | \$ 15.32 | \$ 2.56 | \$ 17.88 |
| 067-0570-022-0000 | RESIDENTIAL | \$ 15.32 | \$ 2.56 | \$ 17.88 |
| 067-0570-023-0000 | RESIDENTIAL | \$ 15.32 | \$ 2.56 | \$ 17.88 |
| 067-0570-024-0000 | RESIDENTIAL | \$ 15.32 | \$ 2.56 | \$ 17.88 |
| 067-0570-025-0000 | RESIDENTIAL | \$ 15.32 | \$ 2.56 | \$ 17.88 |
| 067-0570-026-0000 | RESIDENTIAL | \$ 15.32 | \$ 2.56 | \$ 17.88 |
| 067-0570-027-0000 | RESIDENTIAL | \$ 15.32 | \$ 2.56 | \$ 17.88 |
| 067-0570-028-0000 | RESIDENTIAL | \$ 15.32 | \$ 2.56 | \$ 17.88 |
| 067-0570-029-0000 | RESIDENTIAL | \$ 15.32 | \$ 2.56 | \$ 17.88 |
| 067-0570-030-0000 | RESIDENTIAL | \$ 15.32 | \$ 2.56 | \$ 17.88 |
| 067-0570-031-0000 | RESIDENTIAL | \$ 15.32 | \$ 2.56 | \$ 17.88 |
| 067-0570-032-0000 | RESIDENTIAL | \$ 15.32 | \$ 2.56 | \$ 17.88 |
| 067-0570-033-0000 | RESIDENTIAL | \$ 15.32 | \$ 2.56 | \$ 17.88 |
| 067-0570-034-0000 | RESIDENTIAL | \$ 15.32 | \$ 2.56 | \$ 17.88 |
| 067-0570-035-0000 | RESIDENTIAL | \$ 15.32 | \$ 2.56 | \$ 17.88 |
| 067-0570-036-0000 | RESIDENTIAL | \$ 15.32 | \$ 2.56 | \$ 17.88 |

**City of Rancho Cordova
Lighting District No. 2012-1
Fiscal Year 2022-23 Assessment Roll**

| APN | District Classification | Street Light Charge | Safety Light Charge | Total Assessment |
|-------------------|--------------------------------|----------------------------|----------------------------|-------------------------|
| 067-0570-037-0000 | RESIDENTIAL | \$ 15.32 | \$ 2.56 | \$ 17.88 |
| 067-0570-038-0000 | RESIDENTIAL | \$ 15.32 | \$ 2.56 | \$ 17.88 |
| 067-0570-039-0000 | RESIDENTIAL | \$ 15.32 | \$ 2.56 | \$ 17.88 |
| 067-0570-040-0000 | RESIDENTIAL | \$ 15.32 | \$ 2.56 | \$ 17.88 |
| 067-0570-041-0000 | RESIDENTIAL | \$ 15.32 | \$ 2.56 | \$ 17.88 |
| 067-0570-042-0000 | RESIDENTIAL | \$ 15.32 | \$ 2.56 | \$ 17.88 |
| 067-0570-043-0000 | RESIDENTIAL | \$ 15.32 | \$ 2.56 | \$ 17.88 |
| 067-0570-044-0000 | RESIDENTIAL | \$ 15.32 | \$ 2.56 | \$ 17.88 |
| 067-0570-045-0000 | RESIDENTIAL | \$ 15.32 | \$ 2.56 | \$ 17.88 |
| 067-0570-046-0000 | RESIDENTIAL | \$ 15.32 | \$ 2.56 | \$ 17.88 |
| 067-0570-047-0000 | RESIDENTIAL | \$ 15.32 | \$ 2.56 | \$ 17.88 |
| 067-0570-048-0000 | RESIDENTIAL | \$ 15.32 | \$ 2.56 | \$ 17.88 |
| 067-0570-049-0000 | RESIDENTIAL | \$ 15.32 | \$ 2.56 | \$ 17.88 |
| 067-0570-050-0000 | RESIDENTIAL | \$ 15.32 | \$ 2.56 | \$ 17.88 |
| 067-0570-051-0000 | RESIDENTIAL | \$ 15.32 | \$ 2.56 | \$ 17.88 |
| 067-0570-052-0000 | RESIDENTIAL | \$ 15.32 | \$ 2.56 | \$ 17.88 |
| 067-0570-053-0000 | RESIDENTIAL | \$ 15.32 | \$ 2.56 | \$ 17.88 |
| 067-0570-054-0000 | RESIDENTIAL | \$ 15.32 | \$ 2.56 | \$ 17.88 |
| 067-0570-055-0000 | RESIDENTIAL | \$ 15.32 | \$ 2.56 | \$ 17.88 |
| 067-0570-056-0000 | RESIDENTIAL | \$ 15.32 | \$ 2.56 | \$ 17.88 |
| 067-0570-057-0000 | RESIDENTIAL | \$ 15.32 | \$ 2.56 | \$ 17.88 |
| 067-0570-058-0000 | RESIDENTIAL | \$ 15.32 | \$ 2.56 | \$ 17.88 |
| 067-0570-059-0000 | RESIDENTIAL | \$ 15.32 | \$ 2.56 | \$ 17.88 |
| 067-0570-060-0000 | RESIDENTIAL | \$ 15.32 | \$ 2.56 | \$ 17.88 |
| 067-0570-061-0000 | RESIDENTIAL | \$ 15.32 | \$ 2.56 | \$ 17.88 |
| 067-0570-062-0000 | RESIDENTIAL | \$ 15.32 | \$ 2.56 | \$ 17.88 |
| 067-0570-063-0000 | RESIDENTIAL | \$ 15.32 | \$ 2.56 | \$ 17.88 |
| 067-0570-064-0000 | RESIDENTIAL | \$ 15.32 | \$ 2.56 | \$ 17.88 |
| 067-0570-065-0000 | RESIDENTIAL | \$ 15.32 | \$ 2.56 | \$ 17.88 |
| 067-0570-066-0000 | RESIDENTIAL | \$ 15.32 | \$ 2.56 | \$ 17.88 |
| 067-0570-067-0000 | RESIDENTIAL | \$ 15.32 | \$ 2.56 | \$ 17.88 |
| 067-0570-068-0000 | RESIDENTIAL | \$ 15.32 | \$ 2.56 | \$ 17.88 |
| 067-0570-069-0000 | RESIDENTIAL | \$ 15.32 | \$ 2.56 | \$ 17.88 |
| 067-0570-070-0000 | RESIDENTIAL | \$ 15.32 | \$ 2.56 | \$ 17.88 |
| 067-0570-071-0000 | RESIDENTIAL | \$ 15.32 | \$ 2.56 | \$ 17.88 |
| 067-0570-072-0000 | RESIDENTIAL | \$ 15.32 | \$ 2.56 | \$ 17.88 |
| 067-0570-073-0000 | RESIDENTIAL | \$ 15.32 | \$ 2.56 | \$ 17.88 |
| 067-0570-074-0000 | RESIDENTIAL | \$ 15.32 | \$ 2.56 | \$ 17.88 |
| 067-0570-075-0000 | RESIDENTIAL | \$ 15.32 | \$ 2.56 | \$ 17.88 |
| 067-0570-076-0000 | RESIDENTIAL | \$ 15.32 | \$ 2.56 | \$ 17.88 |
| 067-0570-077-0000 | RESIDENTIAL | \$ 15.32 | \$ 2.56 | \$ 17.88 |
| 067-0570-078-0000 | RESIDENTIAL | \$ 15.32 | \$ 2.56 | \$ 17.88 |
| 067-0570-079-0000 | RESIDENTIAL | \$ 15.32 | \$ 2.56 | \$ 17.88 |
| 067-0570-080-0000 | RESIDENTIAL | \$ 15.32 | \$ 2.56 | \$ 17.88 |

**City of Rancho Cordova
Lighting District No. 2012-1
Fiscal Year 2022-23 Assessment Roll**

| APN | District Classification | Street Light Charge | Safety Light Charge | Total Assessment |
|-------------------|--------------------------------|----------------------------|----------------------------|-------------------------|
| 067-0570-081-0000 | RESIDENTIAL | \$ 15.32 | \$ 2.56 | \$ 17.88 |
| 067-0570-082-0000 | RESIDENTIAL | \$ 15.32 | \$ 2.56 | \$ 17.88 |
| 067-0570-083-0000 | RESIDENTIAL | \$ 15.32 | \$ 2.56 | \$ 17.88 |
| 067-0570-084-0000 | RESIDENTIAL | \$ 15.32 | \$ 2.56 | \$ 17.88 |
| 067-0570-085-0000 | RESIDENTIAL | \$ 15.32 | \$ 2.56 | \$ 17.88 |
| 067-0570-086-0000 | RESIDENTIAL | \$ 15.32 | \$ 2.56 | \$ 17.88 |
| 067-0570-087-0000 | RESIDENTIAL | \$ 15.32 | \$ 2.56 | \$ 17.88 |
| 067-0570-088-0000 | RESIDENTIAL | \$ 15.32 | \$ 2.56 | \$ 17.88 |
| 067-0570-089-0000 | RESIDENTIAL | \$ 15.32 | \$ 2.56 | \$ 17.88 |
| 067-0570-090-0000 | RESIDENTIAL | \$ 15.32 | \$ 2.56 | \$ 17.88 |
| 067-0570-091-0000 | RESIDENTIAL | \$ 15.32 | \$ 2.56 | \$ 17.88 |
| 067-0570-092-0000 | RESIDENTIAL | \$ 15.32 | \$ 2.56 | \$ 17.88 |
| 067-0570-093-0000 | RESIDENTIAL | \$ 15.32 | \$ 2.56 | \$ 17.88 |
| 067-0570-094-0000 | RESIDENTIAL | \$ 15.32 | \$ 2.56 | \$ 17.88 |
| 067-0570-095-0000 | RESIDENTIAL | \$ 15.32 | \$ 2.56 | \$ 17.88 |
| 067-0570-096-0000 | RESIDENTIAL | \$ 15.32 | \$ 2.56 | \$ 17.88 |
| 067-0570-097-0000 | RESIDENTIAL | \$ 15.32 | \$ 2.56 | \$ 17.88 |
| 067-0570-098-0000 | RESIDENTIAL | \$ 15.32 | \$ 2.56 | \$ 17.88 |
| 067-0570-099-0000 | RESIDENTIAL | \$ 15.32 | \$ 2.56 | \$ 17.88 |
| 067-0570-100-0000 | RESIDENTIAL | \$ 15.32 | \$ 2.56 | \$ 17.88 |
| 067-0570-101-0000 | RESIDENTIAL | \$ 15.32 | \$ 2.56 | \$ 17.88 |
| 067-0570-102-0000 | RESIDENTIAL | \$ 15.32 | \$ 2.56 | \$ 17.88 |
| 067-0570-103-0000 | RESIDENTIAL | \$ 15.32 | \$ 2.56 | \$ 17.88 |
| 067-0580-001-0000 | RESIDENTIAL | \$ 15.32 | \$ 2.56 | \$ 17.88 |
| 067-0580-002-0000 | RESIDENTIAL | \$ 15.32 | \$ 2.56 | \$ 17.88 |
| 067-0580-003-0000 | RESIDENTIAL | \$ 15.32 | \$ 2.56 | \$ 17.88 |
| 067-0580-004-0000 | RESIDENTIAL | \$ 15.32 | \$ 2.56 | \$ 17.88 |
| 067-0580-005-0000 | RESIDENTIAL | \$ 15.32 | \$ 2.56 | \$ 17.88 |
| 067-0580-006-0000 | RESIDENTIAL | \$ 15.32 | \$ 2.56 | \$ 17.88 |
| 067-0580-007-0000 | RESIDENTIAL | \$ 15.32 | \$ 2.56 | \$ 17.88 |
| 067-0580-008-0000 | RESIDENTIAL | \$ 15.32 | \$ 2.56 | \$ 17.88 |
| 067-0580-009-0000 | RESIDENTIAL | \$ 15.32 | \$ 2.56 | \$ 17.88 |
| 067-0580-010-0000 | RESIDENTIAL | \$ 15.32 | \$ 2.56 | \$ 17.88 |
| 067-0580-011-0000 | RESIDENTIAL | \$ 15.32 | \$ 2.56 | \$ 17.88 |
| 067-0580-012-0000 | RESIDENTIAL | \$ 15.32 | \$ 2.56 | \$ 17.88 |
| 067-0580-013-0000 | RESIDENTIAL | \$ 15.32 | \$ 2.56 | \$ 17.88 |
| 067-0580-014-0000 | RESIDENTIAL | \$ 15.32 | \$ 2.56 | \$ 17.88 |
| 067-0580-015-0000 | RESIDENTIAL | \$ 15.32 | \$ 2.56 | \$ 17.88 |
| 067-0580-016-0000 | RESIDENTIAL | \$ 15.32 | \$ 2.56 | \$ 17.88 |
| 067-0580-017-0000 | RESIDENTIAL | \$ 15.32 | \$ 2.56 | \$ 17.88 |
| 067-0580-018-0000 | RESIDENTIAL | \$ 15.32 | \$ 2.56 | \$ 17.88 |
| 067-0580-019-0000 | RESIDENTIAL | \$ 15.32 | \$ 2.56 | \$ 17.88 |
| 067-0580-020-0000 | RESIDENTIAL | \$ 15.32 | \$ 2.56 | \$ 17.88 |
| 067-0580-021-0000 | RESIDENTIAL | \$ 15.32 | \$ 2.56 | \$ 17.88 |

**City of Rancho Cordova
Lighting District No. 2012-1
Fiscal Year 2022-23 Assessment Roll**

| APN | District Classification | Street Light Charge | Safety Light Charge | Total Assessment |
|-------------------|--------------------------------|----------------------------|----------------------------|-------------------------|
| 067-0580-022-0000 | RESIDENTIAL | \$ 15.32 | \$ 2.56 | \$ 17.88 |
| 067-0580-023-0000 | RESIDENTIAL | \$ 15.32 | \$ 2.56 | \$ 17.88 |
| 067-0580-024-0000 | RESIDENTIAL | \$ 15.32 | \$ 2.56 | \$ 17.88 |
| 067-0580-025-0000 | RESIDENTIAL | \$ 15.32 | \$ 2.56 | \$ 17.88 |
| 067-0580-026-0000 | RESIDENTIAL | \$ 15.32 | \$ 2.56 | \$ 17.88 |
| 067-0580-027-0000 | RESIDENTIAL | \$ 15.32 | \$ 2.56 | \$ 17.88 |
| 067-0580-028-0000 | RESIDENTIAL | \$ 15.32 | \$ 2.56 | \$ 17.88 |
| 067-0580-029-0000 | RESIDENTIAL | \$ 15.32 | \$ 2.56 | \$ 17.88 |
| 067-0580-030-0000 | RESIDENTIAL | \$ 15.32 | \$ 2.56 | \$ 17.88 |
| 067-0580-031-0000 | RESIDENTIAL | \$ 15.32 | \$ 2.56 | \$ 17.88 |
| 067-0580-032-0000 | RESIDENTIAL | \$ 15.32 | \$ 2.56 | \$ 17.88 |
| 067-0580-033-0000 | RESIDENTIAL | \$ 15.32 | \$ 2.56 | \$ 17.88 |
| 067-0580-034-0000 | RESIDENTIAL | \$ 15.32 | \$ 2.56 | \$ 17.88 |
| 067-0580-035-0000 | RESIDENTIAL | \$ 15.32 | \$ 2.56 | \$ 17.88 |
| 067-0580-036-0000 | RESIDENTIAL | \$ 15.32 | \$ 2.56 | \$ 17.88 |
| 067-0580-037-0000 | RESIDENTIAL | \$ 15.32 | \$ 2.56 | \$ 17.88 |
| 067-0580-038-0000 | RESIDENTIAL | \$ 15.32 | \$ 2.56 | \$ 17.88 |
| 067-0580-039-0000 | RESIDENTIAL | \$ 15.32 | \$ 2.56 | \$ 17.88 |
| 067-0580-040-0000 | RESIDENTIAL | \$ 15.32 | \$ 2.56 | \$ 17.88 |
| 067-0580-041-0000 | RESIDENTIAL | \$ 15.32 | \$ 2.56 | \$ 17.88 |
| 067-0580-042-0000 | RESIDENTIAL | \$ 15.32 | \$ 2.56 | \$ 17.88 |
| 067-0580-043-0000 | RESIDENTIAL | \$ 15.32 | \$ 2.56 | \$ 17.88 |
| 067-0580-044-0000 | RESIDENTIAL | \$ 15.32 | \$ 2.56 | \$ 17.88 |
| 067-0580-045-0000 | RESIDENTIAL | \$ 15.32 | \$ 2.56 | \$ 17.88 |
| 067-0580-046-0000 | RESIDENTIAL | \$ 15.32 | \$ 2.56 | \$ 17.88 |
| 067-0580-047-0000 | RESIDENTIAL | \$ 15.32 | \$ 2.56 | \$ 17.88 |
| 067-0580-048-0000 | RESIDENTIAL | \$ 15.32 | \$ 2.56 | \$ 17.88 |
| 067-0580-049-0000 | RESIDENTIAL | \$ 15.32 | \$ 2.56 | \$ 17.88 |
| 067-0580-050-0000 | RESIDENTIAL | \$ 15.32 | \$ 2.56 | \$ 17.88 |
| 067-0580-051-0000 | RESIDENTIAL | \$ 15.32 | \$ 2.56 | \$ 17.88 |
| 067-0580-052-0000 | RESIDENTIAL | \$ 15.32 | \$ 2.56 | \$ 17.88 |
| 067-0580-053-0000 | RESIDENTIAL | \$ 15.32 | \$ 2.56 | \$ 17.88 |
| 067-0580-054-0000 | RESIDENTIAL | \$ 15.32 | \$ 2.56 | \$ 17.88 |
| 067-0580-055-0000 | RESIDENTIAL | \$ 15.32 | \$ 2.56 | \$ 17.88 |
| 067-0580-056-0000 | RESIDENTIAL | \$ 15.32 | \$ 2.56 | \$ 17.88 |
| 067-0590-001-0000 | RESIDENTIAL | \$ 15.32 | \$ 2.56 | \$ 17.88 |
| 067-0590-002-0000 | RESIDENTIAL | \$ 15.32 | \$ 2.56 | \$ 17.88 |
| 067-0590-003-0000 | RESIDENTIAL | \$ 15.32 | \$ 2.56 | \$ 17.88 |
| 067-0590-004-0000 | RESIDENTIAL | \$ 15.32 | \$ 2.56 | \$ 17.88 |
| 067-0590-005-0000 | RESIDENTIAL | \$ 15.32 | \$ 2.56 | \$ 17.88 |
| 067-0590-006-0000 | RESIDENTIAL | \$ 15.32 | \$ 2.56 | \$ 17.88 |
| 067-0590-007-0000 | RESIDENTIAL | \$ 15.32 | \$ 2.56 | \$ 17.88 |
| 067-0590-008-0000 | RESIDENTIAL | \$ 15.32 | \$ 2.56 | \$ 17.88 |
| 067-0590-009-0000 | RESIDENTIAL | \$ 15.32 | \$ 2.56 | \$ 17.88 |

**City of Rancho Cordova
Lighting District No. 2012-1
Fiscal Year 2022-23 Assessment Roll**

| APN | District Classification | Street Light Charge | Safety Light Charge | Total Assessment |
|-------------------|--------------------------------|----------------------------|----------------------------|-------------------------|
| 067-0590-010-0000 | RESIDENTIAL | \$ 15.32 | \$ 2.56 | \$ 17.88 |
| 067-0590-011-0000 | RESIDENTIAL | \$ 15.32 | \$ 2.56 | \$ 17.88 |
| 067-0590-012-0000 | RESIDENTIAL | \$ 15.32 | \$ 2.56 | \$ 17.88 |
| 067-0590-013-0000 | RESIDENTIAL | \$ 15.32 | \$ 2.56 | \$ 17.88 |
| 067-0590-014-0000 | RESIDENTIAL | \$ 15.32 | \$ 2.56 | \$ 17.88 |
| 067-0590-015-0000 | RESIDENTIAL | \$ 15.32 | \$ 2.56 | \$ 17.88 |
| 067-0590-016-0000 | RESIDENTIAL | \$ 15.32 | \$ 2.56 | \$ 17.88 |
| 067-0590-017-0000 | RESIDENTIAL | \$ 15.32 | \$ 2.56 | \$ 17.88 |
| 067-0590-018-0000 | RESIDENTIAL | \$ 15.32 | \$ 2.56 | \$ 17.88 |
| 067-0590-019-0000 | RESIDENTIAL | \$ 15.32 | \$ 2.56 | \$ 17.88 |
| 067-0590-020-0000 | RESIDENTIAL | \$ 15.32 | \$ 2.56 | \$ 17.88 |
| 067-0590-021-0000 | RESIDENTIAL | \$ 15.32 | \$ 2.56 | \$ 17.88 |
| 067-0590-022-0000 | RESIDENTIAL | \$ 15.32 | \$ 2.56 | \$ 17.88 |
| 067-0590-023-0000 | RESIDENTIAL | \$ 15.32 | \$ 2.56 | \$ 17.88 |
| 067-0590-024-0000 | RESIDENTIAL | \$ 15.32 | \$ 2.56 | \$ 17.88 |
| 067-0590-025-0000 | RESIDENTIAL | \$ 15.32 | \$ 2.56 | \$ 17.88 |
| 067-0590-026-0000 | RESIDENTIAL | \$ 15.32 | \$ 2.56 | \$ 17.88 |
| 067-0590-027-0000 | RESIDENTIAL | \$ 15.32 | \$ 2.56 | \$ 17.88 |
| 067-0590-028-0000 | RESIDENTIAL | \$ 15.32 | \$ 2.56 | \$ 17.88 |
| 067-0590-029-0000 | RESIDENTIAL | \$ 15.32 | \$ 2.56 | \$ 17.88 |
| 067-0590-030-0000 | RESIDENTIAL | \$ 15.32 | \$ 2.56 | \$ 17.88 |
| 067-0590-031-0000 | RESIDENTIAL | \$ 15.32 | \$ 2.56 | \$ 17.88 |
| 067-0590-032-0000 | RESIDENTIAL | \$ 15.32 | \$ 2.56 | \$ 17.88 |
| 067-0590-033-0000 | RESIDENTIAL | \$ 15.32 | \$ 2.56 | \$ 17.88 |
| 067-0590-034-0000 | RESIDENTIAL | \$ 15.32 | \$ 2.56 | \$ 17.88 |
| 067-0590-035-0000 | RESIDENTIAL | \$ 15.32 | \$ 2.56 | \$ 17.88 |
| 067-0590-036-0000 | RESIDENTIAL | \$ 15.32 | \$ 2.56 | \$ 17.88 |
| 067-0590-037-0000 | RESIDENTIAL | \$ 15.32 | \$ 2.56 | \$ 17.88 |
| 067-0590-038-0000 | RESIDENTIAL | \$ 15.32 | \$ 2.56 | \$ 17.88 |
| 067-0590-039-0000 | RESIDENTIAL | \$ 15.32 | \$ 2.56 | \$ 17.88 |
| 067-0590-040-0000 | RESIDENTIAL | \$ 15.32 | \$ 2.56 | \$ 17.88 |
| 067-0590-041-0000 | RESIDENTIAL | \$ 15.32 | \$ 2.56 | \$ 17.88 |
| 067-0590-042-0000 | RESIDENTIAL | \$ 15.32 | \$ 2.56 | \$ 17.88 |
| 067-0590-043-0000 | RESIDENTIAL | \$ 15.32 | \$ 2.56 | \$ 17.88 |
| 067-0590-044-0000 | RESIDENTIAL | \$ 15.32 | \$ 2.56 | \$ 17.88 |
| 067-0590-045-0000 | RESIDENTIAL | \$ 15.32 | \$ 2.56 | \$ 17.88 |
| 067-0590-046-0000 | RESIDENTIAL | \$ 15.32 | \$ 2.56 | \$ 17.88 |
| 067-0590-047-0000 | RESIDENTIAL | \$ 15.32 | \$ 2.56 | \$ 17.88 |
| 067-0590-048-0000 | RESIDENTIAL | \$ 15.32 | \$ 2.56 | \$ 17.88 |
| 067-0590-049-0000 | RESIDENTIAL | \$ 15.32 | \$ 2.56 | \$ 17.88 |
| 067-0590-050-0000 | RESIDENTIAL | \$ 15.32 | \$ 2.56 | \$ 17.88 |
| 067-0590-051-0000 | RESIDENTIAL | \$ 15.32 | \$ 2.56 | \$ 17.88 |
| 067-0590-052-0000 | RESIDENTIAL | \$ 15.32 | \$ 2.56 | \$ 17.88 |
| 067-0590-053-0000 | RESIDENTIAL | \$ 15.32 | \$ 2.56 | \$ 17.88 |

**City of Rancho Cordova
Lighting District No. 2012-1
Fiscal Year 2022-23 Assessment Roll**

| APN | District Classification | Street Light Charge | Safety Light Charge | Total Assessment |
|-------------------|--------------------------------|----------------------------|----------------------------|-------------------------|
| 067-0590-054-0000 | RESIDENTIAL | \$ 15.32 | \$ 2.56 | \$ 17.88 |
| 067-0590-055-0000 | RESIDENTIAL | \$ 15.32 | \$ 2.56 | \$ 17.88 |
| 067-0590-056-0000 | RESIDENTIAL | \$ 15.32 | \$ 2.56 | \$ 17.88 |
| 067-0590-057-0000 | RESIDENTIAL | \$ 15.32 | \$ 2.56 | \$ 17.88 |
| 067-0590-058-0000 | RESIDENTIAL | \$ 15.32 | \$ 2.56 | \$ 17.88 |
| 067-0590-059-0000 | RESIDENTIAL | \$ 15.32 | \$ 2.56 | \$ 17.88 |
| 067-0590-060-0000 | RESIDENTIAL | \$ 15.32 | \$ 2.56 | \$ 17.88 |
| 067-0590-061-0000 | RESIDENTIAL | \$ 15.32 | \$ 2.56 | \$ 17.88 |
| 067-0590-062-0000 | RESIDENTIAL | \$ 15.32 | \$ 2.56 | \$ 17.88 |
| 067-0590-063-0000 | RESIDENTIAL | \$ 15.32 | \$ 2.56 | \$ 17.88 |
| 067-0590-064-0000 | RESIDENTIAL | \$ 15.32 | \$ 2.56 | \$ 17.88 |
| 067-0590-065-0000 | RESIDENTIAL | \$ 15.32 | \$ 2.56 | \$ 17.88 |
| 067-0590-066-0000 | RESIDENTIAL | \$ 15.32 | \$ 2.56 | \$ 17.88 |
| 067-0590-067-0000 | RESIDENTIAL | \$ 15.32 | \$ 2.56 | \$ 17.88 |
| 067-0590-068-0000 | RESIDENTIAL | \$ 15.32 | \$ 2.56 | \$ 17.88 |
| 067-0590-069-0000 | RESIDENTIAL | \$ 15.32 | \$ 2.56 | \$ 17.88 |
| 067-0590-070-0000 | RESIDENTIAL | \$ 15.32 | \$ 2.56 | \$ 17.88 |
| 067-0590-071-0000 | RESIDENTIAL | \$ 15.32 | \$ 2.56 | \$ 17.88 |
| 067-0590-072-0000 | RESIDENTIAL | \$ 15.32 | \$ 2.56 | \$ 17.88 |
| 067-0590-073-0000 | RESIDENTIAL | \$ 15.32 | \$ 2.56 | \$ 17.88 |
| 067-0590-074-0000 | RESIDENTIAL | \$ 15.32 | \$ 2.56 | \$ 17.88 |
| 067-0590-075-0000 | RESIDENTIAL | \$ 15.32 | \$ 2.56 | \$ 17.88 |
| 067-0590-076-0000 | RESIDENTIAL | \$ 15.32 | \$ 2.56 | \$ 17.88 |
| 067-0590-077-0000 | RESIDENTIAL | \$ 15.32 | \$ 2.56 | \$ 17.88 |
| 067-0590-078-0000 | RESIDENTIAL | \$ 15.32 | \$ 2.56 | \$ 17.88 |
| 067-0590-079-0000 | RESIDENTIAL | \$ 15.32 | \$ 2.56 | \$ 17.88 |
| 067-0590-080-0000 | RESIDENTIAL | \$ 15.32 | \$ 2.56 | \$ 17.88 |
| 067-0590-081-0000 | RESIDENTIAL | \$ 15.32 | \$ 2.56 | \$ 17.88 |
| 067-0590-082-0000 | RESIDENTIAL | \$ 15.32 | \$ 2.56 | \$ 17.88 |
| 067-0590-083-0000 | RESIDENTIAL | \$ 15.32 | \$ 2.56 | \$ 17.88 |
| 067-0590-084-0000 | RESIDENTIAL | \$ 15.32 | \$ 2.56 | \$ 17.88 |
| 067-0590-085-0000 | RESIDENTIAL | \$ 15.32 | \$ 2.56 | \$ 17.88 |
| 067-0590-086-0000 | RESIDENTIAL | \$ 15.32 | \$ 2.56 | \$ 17.88 |
| 067-0590-087-0000 | RESIDENTIAL | \$ 15.32 | \$ 2.56 | \$ 17.88 |
| 067-0590-088-0000 | RESIDENTIAL | \$ 15.32 | \$ 2.56 | \$ 17.88 |
| 067-0590-089-0000 | RESIDENTIAL | \$ 15.32 | \$ 2.56 | \$ 17.88 |
| 067-0590-090-0000 | RESIDENTIAL | \$ 15.32 | \$ 2.56 | \$ 17.88 |
| 067-0590-091-0000 | RESIDENTIAL | \$ 15.32 | \$ 2.56 | \$ 17.88 |
| 067-0590-092-0000 | RESIDENTIAL | \$ 15.32 | \$ 2.56 | \$ 17.88 |
| 067-0590-093-0000 | RESIDENTIAL | \$ 15.32 | \$ 2.56 | \$ 17.88 |
| 067-0590-094-0000 | RESIDENTIAL | \$ 15.32 | \$ 2.56 | \$ 17.88 |
| 067-0590-095-0000 | RESIDENTIAL | \$ 15.32 | \$ 2.56 | \$ 17.88 |
| 067-0590-096-0000 | RESIDENTIAL | \$ 15.32 | \$ 2.56 | \$ 17.88 |
| 067-0590-097-0000 | RESIDENTIAL | \$ 15.32 | \$ 2.56 | \$ 17.88 |

**City of Rancho Cordova
Lighting District No. 2012-1
Fiscal Year 2022-23 Assessment Roll**

| APN | District Classification | Street Light Charge | Safety Light Charge | Total Assessment |
|-------------------|----------------------------|------------------------|------------------------|---------------------|
| 067-0590-098-0000 | RESIDENTIAL | \$ 15.32 | \$ 2.56 | \$ 17.88 |
| 067-0590-099-0000 | RESIDENTIAL | \$ 15.32 | \$ 2.56 | \$ 17.88 |
| 067-0590-100-0000 | RESIDENTIAL | \$ 15.32 | \$ 2.56 | \$ 17.88 |
| 067-0590-101-0000 | RESIDENTIAL | \$ 15.32 | \$ 2.56 | \$ 17.88 |
| 067-0590-102-0000 | RESIDENTIAL | \$ 15.32 | \$ 2.56 | \$ 17.88 |
| 067-0590-103-0000 | RESIDENTIAL | \$ 15.32 | \$ 2.56 | \$ 17.88 |
| 067-0590-104-0000 | RESIDENTIAL | \$ 15.32 | \$ 2.56 | \$ 17.88 |
| 067-0590-105-0000 | RESIDENTIAL | \$ 15.32 | \$ 2.56 | \$ 17.88 |
| 067-0590-106-0000 | RESIDENTIAL | \$ 15.32 | \$ 2.56 | \$ 17.88 |
| 067-0590-107-0000 | RESIDENTIAL | \$ 15.32 | \$ 2.56 | \$ 17.88 |
| 067-0590-108-0000 | RESIDENTIAL | \$ 15.32 | \$ 2.56 | \$ 17.88 |
| 067-0590-109-0000 | RESIDENTIAL | \$ 15.32 | \$ 2.56 | \$ 17.88 |
| 067-0590-110-0000 | RESIDENTIAL | \$ 15.32 | \$ 2.56 | \$ 17.88 |
| 067-0590-111-0000 | RESIDENTIAL | \$ 15.32 | \$ 2.56 | \$ 17.88 |
| 067-0590-112-0000 | RESIDENTIAL | \$ 15.32 | \$ 2.56 | \$ 17.88 |
| 067-0590-113-0000 | RESIDENTIAL | \$ 15.32 | \$ 2.56 | \$ 17.88 |
| 067-0590-114-0000 | RESIDENTIAL | \$ 15.32 | \$ 2.56 | \$ 17.88 |
| 067-0590-115-0000 | RESIDENTIAL | \$ 15.32 | \$ 2.56 | \$ 17.88 |
| 067-0590-116-0000 | RESIDENTIAL | \$ 15.32 | \$ 2.56 | \$ 17.88 |
| 067-0590-117-0000 | RESIDENTIAL | \$ 15.32 | \$ 2.56 | \$ 17.88 |
| 067-0600-001-0000 | RESIDENTIAL | \$ 15.32 | \$ 2.56 | \$ 17.88 |
| 067-0600-002-0000 | RESIDENTIAL | \$ 15.32 | \$ 2.56 | \$ 17.88 |
| 067-0600-003-0000 | RESIDENTIAL | \$ 15.32 | \$ 2.56 | \$ 17.88 |
| 067-0600-004-0000 | RESIDENTIAL | \$ 15.32 | \$ 2.56 | \$ 17.88 |
| 067-0600-005-0000 | RESIDENTIAL | \$ 15.32 | \$ 2.56 | \$ 17.88 |
| 067-0600-006-0000 | RESIDENTIAL | \$ 15.32 | \$ 2.56 | \$ 17.88 |
| 067-0600-007-0000 | RESIDENTIAL | \$ 15.32 | \$ 2.56 | \$ 17.88 |
| 067-0600-008-0000 | RESIDENTIAL | \$ 15.32 | \$ 2.56 | \$ 17.88 |
| 067-0600-009-0000 | RESIDENTIAL | \$ 15.32 | \$ 2.56 | \$ 17.88 |
| 067-0600-010-0000 | RESIDENTIAL | \$ 15.32 | \$ 2.56 | \$ 17.88 |
| 067-0600-011-0000 | RESIDENTIAL | \$ 15.32 | \$ 2.56 | \$ 17.88 |
| 067-0600-012-0000 | RESIDENTIAL | \$ 15.32 | \$ 2.56 | \$ 17.88 |
| 067-0600-013-0000 | RESIDENTIAL | \$ 15.32 | \$ 2.56 | \$ 17.88 |
| 067-0600-014-0000 | RESIDENTIAL | \$ 15.32 | \$ 2.56 | \$ 17.88 |
| 067-0600-015-0000 | RESIDENTIAL | \$ 15.32 | \$ 2.56 | \$ 17.88 |
| 067-0600-016-0000 | RESIDENTIAL | \$ 15.32 | \$ 2.56 | \$ 17.88 |
| 067-0600-017-0000 | RESIDENTIAL | \$ 15.32 | \$ 2.56 | \$ 17.88 |
| 067-0600-018-0000 | RESIDENTIAL | \$ 15.32 | \$ 2.56 | \$ 17.88 |
| 067-0600-019-0000 | RESIDENTIAL | \$ 15.32 | \$ 2.56 | \$ 17.88 |
| 067-0600-020-0000 | RESIDENTIAL | \$ 15.32 | \$ 2.56 | \$ 17.88 |
| 067-0600-021-0000 | RESIDENTIAL | \$ 15.32 | \$ 2.56 | \$ 17.88 |
| 067-0600-022-0000 | RESIDENTIAL | \$ 15.32 | \$ 2.56 | \$ 17.88 |
| 067-0600-023-0000 | RESIDENTIAL | \$ 15.32 | \$ 2.56 | \$ 17.88 |
| 067-0600-024-0000 | RESIDENTIAL | \$ 15.32 | \$ 2.56 | \$ 17.88 |

**City of Rancho Cordova
Lighting District No. 2012-1
Fiscal Year 2022-23 Assessment Roll**

| APN | District Classification | Street Light Charge | Safety Light Charge | Total Assessment |
|-------------------|--------------------------------|----------------------------|----------------------------|-------------------------|
| 067-0600-025-0000 | RESIDENTIAL | \$ 15.32 | \$ 2.56 | \$ 17.88 |
| 067-0600-026-0000 | RESIDENTIAL | \$ 15.32 | \$ 2.56 | \$ 17.88 |
| 067-0600-027-0000 | RESIDENTIAL | \$ 15.32 | \$ 2.56 | \$ 17.88 |
| 067-0600-028-0000 | RESIDENTIAL | \$ 15.32 | \$ 2.56 | \$ 17.88 |
| 067-0600-029-0000 | RESIDENTIAL | \$ 15.32 | \$ 2.56 | \$ 17.88 |
| 067-0600-030-0000 | RESIDENTIAL | \$ 15.32 | \$ 2.56 | \$ 17.88 |
| 067-0600-031-0000 | RESIDENTIAL | \$ 15.32 | \$ 2.56 | \$ 17.88 |
| 067-0600-032-0000 | RESIDENTIAL | \$ 15.32 | \$ 2.56 | \$ 17.88 |
| 067-0600-033-0000 | RESIDENTIAL | \$ 15.32 | \$ 2.56 | \$ 17.88 |
| 067-0600-034-0000 | RESIDENTIAL | \$ 15.32 | \$ 2.56 | \$ 17.88 |
| 067-0600-035-0000 | RESIDENTIAL | \$ 15.32 | \$ 2.56 | \$ 17.88 |
| 067-0600-036-0000 | RESIDENTIAL | \$ 15.32 | \$ 2.56 | \$ 17.88 |
| 067-0600-037-0000 | RESIDENTIAL | \$ 15.32 | \$ 2.56 | \$ 17.88 |
| 067-0600-038-0000 | RESIDENTIAL | \$ 15.32 | \$ 2.56 | \$ 17.88 |
| 067-0600-039-0000 | RESIDENTIAL | \$ 15.32 | \$ 2.56 | \$ 17.88 |
| 067-0600-040-0000 | RESIDENTIAL | \$ 15.32 | \$ 2.56 | \$ 17.88 |
| 067-0600-041-0000 | RESIDENTIAL | \$ 15.32 | \$ 2.56 | \$ 17.88 |
| 067-0600-042-0000 | RESIDENTIAL | \$ 15.32 | \$ 2.56 | \$ 17.88 |
| 067-0600-043-0000 | RESIDENTIAL | \$ 15.32 | \$ 2.56 | \$ 17.88 |
| 067-0600-044-0000 | RESIDENTIAL | \$ 15.32 | \$ 2.56 | \$ 17.88 |
| 067-0600-045-0000 | RESIDENTIAL | \$ 15.32 | \$ 2.56 | \$ 17.88 |
| 067-0600-046-0000 | RESIDENTIAL | \$ 15.32 | \$ 2.56 | \$ 17.88 |
| 067-0600-047-0000 | RESIDENTIAL | \$ 15.32 | \$ 2.56 | \$ 17.88 |
| 067-0600-048-0000 | RESIDENTIAL | \$ 15.32 | \$ 2.56 | \$ 17.88 |
| 067-0600-049-0000 | RESIDENTIAL | \$ 15.32 | \$ 2.56 | \$ 17.88 |
| 067-0600-050-0000 | RESIDENTIAL | \$ 15.32 | \$ 2.56 | \$ 17.88 |
| 067-0600-051-0000 | RESIDENTIAL | \$ 15.32 | \$ 2.56 | \$ 17.88 |
| 067-0600-052-0000 | RESIDENTIAL | \$ 15.32 | \$ 2.56 | \$ 17.88 |
| 067-0600-053-0000 | RESIDENTIAL | \$ 15.32 | \$ 2.56 | \$ 17.88 |
| 067-0600-054-0000 | RESIDENTIAL | \$ 15.32 | \$ 2.56 | \$ 17.88 |
| 067-0600-055-0000 | RESIDENTIAL | \$ 15.32 | \$ 2.56 | \$ 17.88 |
| 067-0600-056-0000 | RESIDENTIAL | \$ 15.32 | \$ 2.56 | \$ 17.88 |
| 067-0600-057-0000 | RESIDENTIAL | \$ 15.32 | \$ 2.56 | \$ 17.88 |
| 067-0600-058-0000 | RESIDENTIAL | \$ 15.32 | \$ 2.56 | \$ 17.88 |
| 067-0600-059-0000 | RESIDENTIAL | \$ 15.32 | \$ 2.56 | \$ 17.88 |
| 067-0600-060-0000 | RESIDENTIAL | \$ 15.32 | \$ 2.56 | \$ 17.88 |
| 067-0600-061-0000 | RESIDENTIAL | \$ 15.32 | \$ 2.56 | \$ 17.88 |
| 067-0600-062-0000 | RESIDENTIAL | \$ 15.32 | \$ 2.56 | \$ 17.88 |
| 067-0600-063-0000 | RESIDENTIAL | \$ 15.32 | \$ 2.56 | \$ 17.88 |
| 067-0600-064-0000 | RESIDENTIAL | \$ 15.32 | \$ 2.56 | \$ 17.88 |
| 067-0600-065-0000 | RESIDENTIAL | \$ 15.32 | \$ 2.56 | \$ 17.88 |
| 067-0600-066-0000 | RESIDENTIAL | \$ 15.32 | \$ 2.56 | \$ 17.88 |
| 067-0600-067-0000 | RESIDENTIAL | \$ 15.32 | \$ 2.56 | \$ 17.88 |
| 067-0600-068-0000 | RESIDENTIAL | \$ 15.32 | \$ 2.56 | \$ 17.88 |

**City of Rancho Cordova
Lighting District No. 2012-1
Fiscal Year 2022-23 Assessment Roll**

| APN | District Classification | Street Light Charge | Safety Light Charge | Total Assessment |
|-------------------|----------------------------|------------------------|------------------------|---------------------|
| 067-0600-069-0000 | RESIDENTIAL | \$ 15.32 | \$ 2.56 | \$ 17.88 |
| 067-0600-070-0000 | RESIDENTIAL | \$ 15.32 | \$ 2.56 | \$ 17.88 |
| 067-0600-071-0000 | RESIDENTIAL | \$ 15.32 | \$ 2.56 | \$ 17.88 |
| 067-0600-072-0000 | RESIDENTIAL | \$ 15.32 | \$ 2.56 | \$ 17.88 |
| 067-0600-073-0000 | RESIDENTIAL | \$ 15.32 | \$ 2.56 | \$ 17.88 |
| 067-0600-074-0000 | RESIDENTIAL | \$ 15.32 | \$ 2.56 | \$ 17.88 |
| 067-0600-075-0000 | RESIDENTIAL | \$ 15.32 | \$ 2.56 | \$ 17.88 |
| 067-0600-076-0000 | RESIDENTIAL | \$ 15.32 | \$ 2.56 | \$ 17.88 |
| 067-0600-077-0000 | RESIDENTIAL | \$ 15.32 | \$ 2.56 | \$ 17.88 |
| 067-0600-078-0000 | RESIDENTIAL | \$ 15.32 | \$ 2.56 | \$ 17.88 |
| 067-0600-079-0000 | RESIDENTIAL | \$ 15.32 | \$ 2.56 | \$ 17.88 |
| 067-0600-080-0000 | RESIDENTIAL | \$ 15.32 | \$ 2.56 | \$ 17.88 |
| 067-0600-081-0000 | RESIDENTIAL | \$ 15.32 | \$ 2.56 | \$ 17.88 |
| 067-0600-082-0000 | RESIDENTIAL | \$ 15.32 | \$ 2.56 | \$ 17.88 |
| 067-0600-083-0000 | RESIDENTIAL | \$ 15.32 | \$ 2.56 | \$ 17.88 |
| 067-0600-084-0000 | RESIDENTIAL | \$ 15.32 | \$ 2.56 | \$ 17.88 |
| 067-0600-085-0000 | RESIDENTIAL | \$ 15.32 | \$ 2.56 | \$ 17.88 |
| 067-0600-086-0000 | RESIDENTIAL | \$ 15.32 | \$ 2.56 | \$ 17.88 |
| 067-0600-087-0000 | RESIDENTIAL | \$ 15.32 | \$ 2.56 | \$ 17.88 |
| 067-0600-088-0000 | RESIDENTIAL | \$ 15.32 | \$ 2.56 | \$ 17.88 |
| 067-0600-089-0000 | RESIDENTIAL | \$ 15.32 | \$ 2.56 | \$ 17.88 |
| 067-0600-090-0000 | RESIDENTIAL | \$ 15.32 | \$ 2.56 | \$ 17.88 |
| 067-0600-091-0000 | RESIDENTIAL | \$ 15.32 | \$ 2.56 | \$ 17.88 |
| 067-0600-092-0000 | RESIDENTIAL | \$ 15.32 | \$ 2.56 | \$ 17.88 |
| 067-0600-093-0000 | RESIDENTIAL | \$ 15.32 | \$ 2.56 | \$ 17.88 |
| 067-0600-094-0000 | RESIDENTIAL | \$ 15.32 | \$ 2.56 | \$ 17.88 |
| 067-0600-095-0000 | RESIDENTIAL | \$ 15.32 | \$ 2.56 | \$ 17.88 |
| 067-0600-096-0000 | RESIDENTIAL | \$ 15.32 | \$ 2.56 | \$ 17.88 |
| 067-0600-097-0000 | RESIDENTIAL | \$ 15.32 | \$ 2.56 | \$ 17.88 |
| 067-0600-098-0000 | RESIDENTIAL | \$ 15.32 | \$ 2.56 | \$ 17.88 |
| 067-0600-099-0000 | RESIDENTIAL | \$ 15.32 | \$ 2.56 | \$ 17.88 |
| 067-0600-100-0000 | RESIDENTIAL | \$ 15.32 | \$ 2.56 | \$ 17.88 |
| 067-0600-101-0000 | RESIDENTIAL | \$ 15.32 | \$ 2.56 | \$ 17.88 |
| 067-0600-102-0000 | RESIDENTIAL | \$ 15.32 | \$ 2.56 | \$ 17.88 |
| 067-0600-103-0000 | RESIDENTIAL | \$ 15.32 | \$ 2.56 | \$ 17.88 |
| 067-0600-104-0000 | RESIDENTIAL | \$ 15.32 | \$ 2.56 | \$ 17.88 |
| 067-0600-105-0000 | RESIDENTIAL | \$ 15.32 | \$ 2.56 | \$ 17.88 |
| 067-0610-001-0000 | RESIDENTIAL | \$ 15.32 | \$ 2.56 | \$ 17.88 |
| 067-0610-002-0000 | RESIDENTIAL | \$ 15.32 | \$ 2.56 | \$ 17.88 |
| 067-0610-003-0000 | RESIDENTIAL | \$ 15.32 | \$ 2.56 | \$ 17.88 |
| 067-0610-004-0000 | RESIDENTIAL | \$ 15.32 | \$ 2.56 | \$ 17.88 |
| 067-0610-005-0000 | RESIDENTIAL | \$ 15.32 | \$ 2.56 | \$ 17.88 |
| 067-0610-006-0000 | RESIDENTIAL | \$ 15.32 | \$ 2.56 | \$ 17.88 |
| 067-0610-007-0000 | RESIDENTIAL | \$ 15.32 | \$ 2.56 | \$ 17.88 |

**City of Rancho Cordova
Lighting District No. 2012-1
Fiscal Year 2022-23 Assessment Roll**

| APN | District Classification | Street Light Charge | Safety Light Charge | Total Assessment |
|-------------------|----------------------------|------------------------|------------------------|---------------------|
| 067-0610-008-0000 | RESIDENTIAL | \$ 15.32 | \$ 2.56 | \$ 17.88 |
| 067-0610-009-0000 | RESIDENTIAL | \$ 15.32 | \$ 2.56 | \$ 17.88 |
| 067-0610-010-0000 | RESIDENTIAL | \$ 15.32 | \$ 2.56 | \$ 17.88 |
| 067-0610-011-0000 | RESIDENTIAL | \$ 15.32 | \$ 2.56 | \$ 17.88 |
| 067-0610-012-0000 | RESIDENTIAL | \$ 15.32 | \$ 2.56 | \$ 17.88 |
| 067-0610-013-0000 | RESIDENTIAL | \$ 15.32 | \$ 2.56 | \$ 17.88 |
| 067-0610-014-0000 | RESIDENTIAL | \$ 15.32 | \$ 2.56 | \$ 17.88 |
| 067-0610-015-0000 | RESIDENTIAL | \$ 15.32 | \$ 2.56 | \$ 17.88 |
| 067-0610-016-0000 | RESIDENTIAL | \$ 15.32 | \$ 2.56 | \$ 17.88 |
| 067-0610-017-0000 | RESIDENTIAL | \$ 15.32 | \$ 2.56 | \$ 17.88 |
| 067-0610-018-0000 | RESIDENTIAL | \$ 15.32 | \$ 2.56 | \$ 17.88 |
| 067-0610-019-0000 | RESIDENTIAL | \$ 15.32 | \$ 2.56 | \$ 17.88 |
| 067-0610-020-0000 | RESIDENTIAL | \$ 15.32 | \$ 2.56 | \$ 17.88 |
| 067-0610-021-0000 | RESIDENTIAL | \$ 15.32 | \$ 2.56 | \$ 17.88 |
| 067-0610-022-0000 | RESIDENTIAL | \$ 15.32 | \$ 2.56 | \$ 17.88 |
| 067-0610-023-0000 | RESIDENTIAL | \$ 15.32 | \$ 2.56 | \$ 17.88 |
| 067-0610-024-0000 | RESIDENTIAL | \$ 15.32 | \$ 2.56 | \$ 17.88 |
| 067-0610-025-0000 | RESIDENTIAL | \$ 15.32 | \$ 2.56 | \$ 17.88 |
| 067-0610-026-0000 | RESIDENTIAL | \$ 15.32 | \$ 2.56 | \$ 17.88 |
| 067-0610-027-0000 | RESIDENTIAL | \$ 15.32 | \$ 2.56 | \$ 17.88 |
| 067-0610-028-0000 | RESIDENTIAL | \$ 15.32 | \$ 2.56 | \$ 17.88 |
| 067-0610-029-0000 | RESIDENTIAL | \$ 15.32 | \$ 2.56 | \$ 17.88 |
| 067-0610-030-0000 | RESIDENTIAL | \$ 15.32 | \$ 2.56 | \$ 17.88 |
| 067-0610-031-0000 | RESIDENTIAL | \$ 15.32 | \$ 2.56 | \$ 17.88 |
| 067-0610-032-0000 | RESIDENTIAL | \$ 15.32 | \$ 2.56 | \$ 17.88 |
| 067-0610-033-0000 | RESIDENTIAL | \$ 15.32 | \$ 2.56 | \$ 17.88 |
| 067-0610-034-0000 | RESIDENTIAL | \$ 15.32 | \$ 2.56 | \$ 17.88 |
| 067-0610-035-0000 | RESIDENTIAL | \$ 15.32 | \$ 2.56 | \$ 17.88 |
| 067-0610-036-0000 | RESIDENTIAL | \$ 15.32 | \$ 2.56 | \$ 17.88 |
| 067-0610-037-0000 | RESIDENTIAL | \$ 15.32 | \$ 2.56 | \$ 17.88 |
| 067-0620-001-0000 | RESIDENTIAL | \$ 15.32 | \$ 2.56 | \$ 17.88 |
| 067-0620-002-0000 | RESIDENTIAL | \$ 15.32 | \$ 2.56 | \$ 17.88 |
| 067-0620-003-0000 | RESIDENTIAL | \$ 15.32 | \$ 2.56 | \$ 17.88 |
| 067-0620-004-0000 | RESIDENTIAL | \$ 15.32 | \$ 2.56 | \$ 17.88 |
| 067-0620-005-0000 | RESIDENTIAL | \$ 15.32 | \$ 2.56 | \$ 17.88 |
| 067-0620-006-0000 | RESIDENTIAL | \$ 15.32 | \$ 2.56 | \$ 17.88 |
| 067-0620-007-0000 | RESIDENTIAL | \$ 15.32 | \$ 2.56 | \$ 17.88 |
| 067-0620-008-0000 | RESIDENTIAL | \$ 15.32 | \$ 2.56 | \$ 17.88 |
| 067-0620-009-0000 | RESIDENTIAL | \$ 15.32 | \$ 2.56 | \$ 17.88 |
| 067-0620-010-0000 | RESIDENTIAL | \$ 15.32 | \$ 2.56 | \$ 17.88 |
| 067-0620-011-0000 | RESIDENTIAL | \$ 15.32 | \$ 2.56 | \$ 17.88 |
| 067-0620-012-0000 | RESIDENTIAL | \$ 15.32 | \$ 2.56 | \$ 17.88 |
| 067-0620-013-0000 | RESIDENTIAL | \$ 15.32 | \$ 2.56 | \$ 17.88 |
| 067-0620-014-0000 | RESIDENTIAL | \$ 15.32 | \$ 2.56 | \$ 17.88 |

**City of Rancho Cordova
Lighting District No. 2012-1
Fiscal Year 2022-23 Assessment Roll**

| APN | District Classification | Street Light Charge | Safety Light Charge | Total Assessment |
|-------------------|--------------------------------|----------------------------|----------------------------|-------------------------|
| 067-0620-015-0000 | RESIDENTIAL | \$ 15.32 | \$ 2.56 | \$ 17.88 |
| 067-0620-016-0000 | RESIDENTIAL | \$ 15.32 | \$ 2.56 | \$ 17.88 |
| 067-0620-017-0000 | RESIDENTIAL | \$ 15.32 | \$ 2.56 | \$ 17.88 |
| 067-0620-018-0000 | RESIDENTIAL | \$ 15.32 | \$ 2.56 | \$ 17.88 |
| 067-0620-019-0000 | RESIDENTIAL | \$ 15.32 | \$ 2.56 | \$ 17.88 |
| 067-0620-020-0000 | RESIDENTIAL | \$ 15.32 | \$ 2.56 | \$ 17.88 |
| 067-0620-021-0000 | RESIDENTIAL | \$ 15.32 | \$ 2.56 | \$ 17.88 |
| 067-0620-022-0000 | RESIDENTIAL | \$ 15.32 | \$ 2.56 | \$ 17.88 |
| 067-0620-023-0000 | RESIDENTIAL | \$ 15.32 | \$ 2.56 | \$ 17.88 |
| 067-0620-024-0000 | RESIDENTIAL | \$ 15.32 | \$ 2.56 | \$ 17.88 |
| 067-0620-025-0000 | RESIDENTIAL | \$ 15.32 | \$ 2.56 | \$ 17.88 |
| 067-0620-026-0000 | RESIDENTIAL | \$ 15.32 | \$ 2.56 | \$ 17.88 |
| 067-0620-027-0000 | RESIDENTIAL | \$ 15.32 | \$ 2.56 | \$ 17.88 |
| 067-0620-028-0000 | RESIDENTIAL | \$ 15.32 | \$ 2.56 | \$ 17.88 |
| 067-0620-029-0000 | RESIDENTIAL | \$ 15.32 | \$ 2.56 | \$ 17.88 |
| 067-0620-030-0000 | RESIDENTIAL | \$ 15.32 | \$ 2.56 | \$ 17.88 |
| 067-0620-031-0000 | RESIDENTIAL | \$ 15.32 | \$ 2.56 | \$ 17.88 |
| 067-0620-032-0000 | RESIDENTIAL | \$ 15.32 | \$ 2.56 | \$ 17.88 |
| 067-0620-033-0000 | RESIDENTIAL | \$ 15.32 | \$ 2.56 | \$ 17.88 |
| 067-0620-034-0000 | RESIDENTIAL | \$ 15.32 | \$ 2.56 | \$ 17.88 |
| 067-0620-035-0000 | RESIDENTIAL | \$ 15.32 | \$ 2.56 | \$ 17.88 |
| 067-0620-036-0000 | RESIDENTIAL | \$ 15.32 | \$ 2.56 | \$ 17.88 |
| 067-0620-037-0000 | RESIDENTIAL | \$ 15.32 | \$ 2.56 | \$ 17.88 |
| 067-0620-038-0000 | RESIDENTIAL | \$ 15.32 | \$ 2.56 | \$ 17.88 |
| 067-0620-039-0000 | RESIDENTIAL | \$ 15.32 | \$ 2.56 | \$ 17.88 |
| 067-0620-040-0000 | RESIDENTIAL | \$ 15.32 | \$ 2.56 | \$ 17.88 |
| 067-0620-041-0000 | RESIDENTIAL | \$ 15.32 | \$ 2.56 | \$ 17.88 |
| 067-0620-042-0000 | RESIDENTIAL | \$ 15.32 | \$ 2.56 | \$ 17.88 |
| 067-0620-043-0000 | RESIDENTIAL | \$ 15.32 | \$ 2.56 | \$ 17.88 |
| 067-0620-044-0000 | RESIDENTIAL | \$ 15.32 | \$ 2.56 | \$ 17.88 |
| 067-0620-045-0000 | RESIDENTIAL | \$ 15.32 | \$ 2.56 | \$ 17.88 |
| 067-0620-046-0000 | RESIDENTIAL | \$ 15.32 | \$ 2.56 | \$ 17.88 |
| 067-0620-047-0000 | RESIDENTIAL | \$ 15.32 | \$ 2.56 | \$ 17.88 |
| 067-0620-048-0000 | RESIDENTIAL | \$ 15.32 | \$ 2.56 | \$ 17.88 |
| 067-0620-049-0000 | RESIDENTIAL | \$ 15.32 | \$ 2.56 | \$ 17.88 |
| 067-0620-050-0000 | RESIDENTIAL | \$ 15.32 | \$ 2.56 | \$ 17.88 |
| 067-0620-051-0000 | RESIDENTIAL | \$ 15.32 | \$ 2.56 | \$ 17.88 |
| 067-0620-052-0000 | RESIDENTIAL | \$ 15.32 | \$ 2.56 | \$ 17.88 |
| 067-0620-053-0000 | RESIDENTIAL | \$ 15.32 | \$ 2.56 | \$ 17.88 |
| 067-0620-054-0000 | RESIDENTIAL | \$ 15.32 | \$ 2.56 | \$ 17.88 |
| 067-0620-055-0000 | RESIDENTIAL | \$ 15.32 | \$ 2.56 | \$ 17.88 |
| 067-0630-001-0000 | RESIDENTIAL | \$ 15.32 | \$ 2.56 | \$ 17.88 |
| 067-0630-002-0000 | RESIDENTIAL | \$ 15.32 | \$ 2.56 | \$ 17.88 |
| 067-0630-003-0000 | RESIDENTIAL | \$ 15.32 | \$ 2.56 | \$ 17.88 |

**City of Rancho Cordova
Lighting District No. 2012-1
Fiscal Year 2022-23 Assessment Roll**

| APN | District Classification | Street Light Charge | Safety Light Charge | Total Assessment |
|-------------------|--------------------------------|----------------------------|----------------------------|-------------------------|
| 067-0630-004-0000 | RESIDENTIAL | \$ 15.32 | \$ 2.56 | \$ 17.88 |
| 067-0630-005-0000 | RESIDENTIAL | \$ 15.32 | \$ 2.56 | \$ 17.88 |
| 067-0630-006-0000 | RESIDENTIAL | \$ 15.32 | \$ 2.56 | \$ 17.88 |
| 067-0630-007-0000 | RESIDENTIAL | \$ 15.32 | \$ 2.56 | \$ 17.88 |
| 067-0630-008-0000 | RESIDENTIAL | \$ 15.32 | \$ 2.56 | \$ 17.88 |
| 067-0630-009-0000 | RESIDENTIAL | \$ 15.32 | \$ 2.56 | \$ 17.88 |
| 067-0630-010-0000 | RESIDENTIAL | \$ 15.32 | \$ 2.56 | \$ 17.88 |
| 067-0630-011-0000 | RESIDENTIAL | \$ 15.32 | \$ 2.56 | \$ 17.88 |
| 067-0630-012-0000 | RESIDENTIAL | \$ 15.32 | \$ 2.56 | \$ 17.88 |
| 067-0630-013-0000 | RESIDENTIAL | \$ 15.32 | \$ 2.56 | \$ 17.88 |
| 067-0630-014-0000 | RESIDENTIAL | \$ 15.32 | \$ 2.56 | \$ 17.88 |
| 067-0630-015-0000 | RESIDENTIAL | \$ 15.32 | \$ 2.56 | \$ 17.88 |
| 067-0630-016-0000 | RESIDENTIAL | \$ 15.32 | \$ 2.56 | \$ 17.88 |
| 067-0630-017-0000 | RESIDENTIAL | \$ 15.32 | \$ 2.56 | \$ 17.88 |
| 067-0630-018-0000 | RESIDENTIAL | \$ 15.32 | \$ 2.56 | \$ 17.88 |
| 067-0630-019-0000 | RESIDENTIAL | \$ 15.32 | \$ 2.56 | \$ 17.88 |
| 067-0630-020-0000 | RESIDENTIAL | \$ 15.32 | \$ 2.56 | \$ 17.88 |
| 067-0630-021-0000 | RESIDENTIAL | \$ 15.32 | \$ 2.56 | \$ 17.88 |
| 067-0630-022-0000 | RESIDENTIAL | \$ 15.32 | \$ 2.56 | \$ 17.88 |
| 067-0630-023-0000 | RESIDENTIAL | \$ 15.32 | \$ 2.56 | \$ 17.88 |
| 067-0630-024-0000 | RESIDENTIAL | \$ 15.32 | \$ 2.56 | \$ 17.88 |
| 067-0630-025-0000 | RESIDENTIAL | \$ 15.32 | \$ 2.56 | \$ 17.88 |
| 067-0630-026-0000 | RESIDENTIAL | \$ 15.32 | \$ 2.56 | \$ 17.88 |
| 067-0630-027-0000 | RESIDENTIAL | \$ 15.32 | \$ 2.56 | \$ 17.88 |
| 067-0630-028-0000 | RESIDENTIAL | \$ 15.32 | \$ 2.56 | \$ 17.88 |
| 067-0630-029-0000 | RESIDENTIAL | \$ 15.32 | \$ 2.56 | \$ 17.88 |
| 067-0630-030-0000 | RESIDENTIAL | \$ 15.32 | \$ 2.56 | \$ 17.88 |
| 067-0630-031-0000 | RESIDENTIAL | \$ 15.32 | \$ 2.56 | \$ 17.88 |
| 067-0630-032-0000 | RESIDENTIAL | \$ 15.32 | \$ 2.56 | \$ 17.88 |
| 067-0630-033-0000 | RESIDENTIAL | \$ 15.32 | \$ 2.56 | \$ 17.88 |
| 067-0630-034-0000 | RESIDENTIAL | \$ 15.32 | \$ 2.56 | \$ 17.88 |
| 067-0630-035-0000 | RESIDENTIAL | \$ 15.32 | \$ 2.56 | \$ 17.88 |
| 067-0630-036-0000 | RESIDENTIAL | \$ 15.32 | \$ 2.56 | \$ 17.88 |
| 067-0630-037-0000 | RESIDENTIAL | \$ 15.32 | \$ 2.56 | \$ 17.88 |
| 067-0630-038-0000 | RESIDENTIAL | \$ 15.32 | \$ 2.56 | \$ 17.88 |
| 067-0630-039-0000 | RESIDENTIAL | \$ 15.32 | \$ 2.56 | \$ 17.88 |
| 067-0630-040-0000 | RESIDENTIAL | \$ 15.32 | \$ 2.56 | \$ 17.88 |
| 067-0630-041-0000 | RESIDENTIAL | \$ 15.32 | \$ 2.56 | \$ 17.88 |
| 067-0630-042-0000 | RESIDENTIAL | \$ 15.32 | \$ 2.56 | \$ 17.88 |
| 067-0630-043-0000 | RESIDENTIAL | \$ 15.32 | \$ 2.56 | \$ 17.88 |
| 067-0630-044-0000 | RESIDENTIAL | \$ 15.32 | \$ 2.56 | \$ 17.88 |
| 067-0630-045-0000 | RESIDENTIAL | \$ 15.32 | \$ 2.56 | \$ 17.88 |
| 067-0630-046-0000 | RESIDENTIAL | \$ 15.32 | \$ 2.56 | \$ 17.88 |
| 067-0630-047-0000 | RESIDENTIAL | \$ 15.32 | \$ 2.56 | \$ 17.88 |

**City of Rancho Cordova
Lighting District No. 2012-1
Fiscal Year 2022-23 Assessment Roll**

| APN | District Classification | Street Light Charge | Safety Light Charge | Total Assessment |
|-------------------|--------------------------------|----------------------------|----------------------------|-------------------------|
| 067-0630-048-0000 | RESIDENTIAL | \$ 15.32 | \$ 2.56 | \$ 17.88 |
| 067-0630-049-0000 | RESIDENTIAL | \$ 15.32 | \$ 2.56 | \$ 17.88 |
| 067-0630-050-0000 | RESIDENTIAL | \$ 15.32 | \$ 2.56 | \$ 17.88 |
| 067-0630-051-0000 | RESIDENTIAL | \$ 15.32 | \$ 2.56 | \$ 17.88 |
| 067-0630-052-0000 | RESIDENTIAL | \$ 15.32 | \$ 2.56 | \$ 17.88 |
| 067-0630-053-0000 | RESIDENTIAL | \$ 15.32 | \$ 2.56 | \$ 17.88 |
| 067-0630-054-0000 | RESIDENTIAL | \$ 15.32 | \$ 2.56 | \$ 17.88 |
| 067-0630-055-0000 | RESIDENTIAL | \$ 15.32 | \$ 2.56 | \$ 17.88 |
| 067-0630-056-0000 | RESIDENTIAL | \$ 15.32 | \$ 2.56 | \$ 17.88 |
| 067-0630-057-0000 | RESIDENTIAL | \$ 15.32 | \$ 2.56 | \$ 17.88 |
| 067-0630-058-0000 | RESIDENTIAL | \$ 15.32 | \$ 2.56 | \$ 17.88 |
| 067-0630-059-0000 | RESIDENTIAL | \$ 15.32 | \$ 2.56 | \$ 17.88 |
| 067-0640-001-0000 | RESIDENTIAL | \$ 15.32 | \$ 2.56 | \$ 17.88 |
| 067-0640-002-0000 | RESIDENTIAL | \$ 15.32 | \$ 2.56 | \$ 17.88 |
| 067-0640-003-0000 | RESIDENTIAL | \$ 15.32 | \$ 2.56 | \$ 17.88 |
| 067-0640-004-0000 | RESIDENTIAL | \$ 15.32 | \$ 2.56 | \$ 17.88 |
| 067-0640-005-0000 | RESIDENTIAL | \$ 15.32 | \$ 2.56 | \$ 17.88 |
| 067-0640-006-0000 | RESIDENTIAL | \$ 15.32 | \$ 2.56 | \$ 17.88 |
| 067-0640-007-0000 | RESIDENTIAL | \$ 15.32 | \$ 2.56 | \$ 17.88 |
| 067-0640-008-0000 | RESIDENTIAL | \$ 15.32 | \$ 2.56 | \$ 17.88 |
| 067-0640-009-0000 | RESIDENTIAL | \$ 15.32 | \$ 2.56 | \$ 17.88 |
| 067-0640-010-0000 | RESIDENTIAL | \$ 15.32 | \$ 2.56 | \$ 17.88 |
| 067-0640-011-0000 | RESIDENTIAL | \$ 15.32 | \$ 2.56 | \$ 17.88 |
| 067-0640-012-0000 | RESIDENTIAL | \$ 15.32 | \$ 2.56 | \$ 17.88 |
| 067-0640-013-0000 | RESIDENTIAL | \$ 15.32 | \$ 2.56 | \$ 17.88 |
| 067-0640-014-0000 | RESIDENTIAL | \$ 15.32 | \$ 2.56 | \$ 17.88 |
| 067-0640-015-0000 | RESIDENTIAL | \$ 15.32 | \$ 2.56 | \$ 17.88 |
| 067-0640-016-0000 | RESIDENTIAL | \$ 15.32 | \$ 2.56 | \$ 17.88 |
| 067-0640-017-0000 | RESIDENTIAL | \$ 15.32 | \$ 2.56 | \$ 17.88 |
| 067-0640-018-0000 | RESIDENTIAL | \$ 15.32 | \$ 2.56 | \$ 17.88 |
| 067-0640-019-0000 | RESIDENTIAL | \$ 15.32 | \$ 2.56 | \$ 17.88 |
| 067-0640-020-0000 | RESIDENTIAL | \$ 15.32 | \$ 2.56 | \$ 17.88 |
| 067-0640-021-0000 | RESIDENTIAL | \$ 15.32 | \$ 2.56 | \$ 17.88 |
| 067-0640-022-0000 | RESIDENTIAL | \$ 15.32 | \$ 2.56 | \$ 17.88 |
| 067-0640-023-0000 | RESIDENTIAL | \$ 15.32 | \$ 2.56 | \$ 17.88 |
| 067-0640-024-0000 | RESIDENTIAL | \$ 15.32 | \$ 2.56 | \$ 17.88 |
| 067-0640-025-0000 | RESIDENTIAL | \$ 15.32 | \$ 2.56 | \$ 17.88 |
| 067-0640-026-0000 | RESIDENTIAL | \$ 15.32 | \$ 2.56 | \$ 17.88 |
| 067-0640-027-0000 | RESIDENTIAL | \$ 15.32 | \$ 2.56 | \$ 17.88 |
| 067-0640-028-0000 | RESIDENTIAL | \$ 15.32 | \$ 2.56 | \$ 17.88 |
| 067-0640-029-0000 | RESIDENTIAL | \$ 15.32 | \$ 2.56 | \$ 17.88 |
| 067-0640-030-0000 | RESIDENTIAL | \$ 15.32 | \$ 2.56 | \$ 17.88 |
| 067-0640-031-0000 | RESIDENTIAL | \$ 15.32 | \$ 2.56 | \$ 17.88 |
| 067-0640-032-0000 | RESIDENTIAL | \$ 15.32 | \$ 2.56 | \$ 17.88 |

**City of Rancho Cordova
Lighting District No. 2012-1
Fiscal Year 2022-23 Assessment Roll**

| APN | District Classification | Street Light Charge | Safety Light Charge | Total Assessment |
|-------------------|--------------------------------|----------------------------|----------------------------|-------------------------|
| 067-0640-033-0000 | RESIDENTIAL | \$ 15.32 | \$ 2.56 | \$ 17.88 |
| 067-0640-034-0000 | RESIDENTIAL | \$ 15.32 | \$ 2.56 | \$ 17.88 |
| 067-0640-035-0000 | RESIDENTIAL | \$ 15.32 | \$ 2.56 | \$ 17.88 |
| 067-0640-036-0000 | RESIDENTIAL | \$ 15.32 | \$ 2.56 | \$ 17.88 |
| 067-0640-037-0000 | RESIDENTIAL | \$ 15.32 | \$ 2.56 | \$ 17.88 |
| 067-0640-038-0000 | RESIDENTIAL | \$ 15.32 | \$ 2.56 | \$ 17.88 |
| 067-0640-039-0000 | RESIDENTIAL | \$ 15.32 | \$ 2.56 | \$ 17.88 |
| 067-0640-040-0000 | RESIDENTIAL | \$ 15.32 | \$ 2.56 | \$ 17.88 |
| 067-0640-041-0000 | RESIDENTIAL | \$ 15.32 | \$ 2.56 | \$ 17.88 |
| 067-0640-042-0000 | RESIDENTIAL | \$ 15.32 | \$ 2.56 | \$ 17.88 |
| 067-0640-043-0000 | RESIDENTIAL | \$ 15.32 | \$ 2.56 | \$ 17.88 |
| 067-0640-044-0000 | RESIDENTIAL | \$ 15.32 | \$ 2.56 | \$ 17.88 |
| 067-0640-045-0000 | RESIDENTIAL | \$ 15.32 | \$ 2.56 | \$ 17.88 |
| 067-0660-001-0000 | RESIDENTIAL | \$ 15.32 | \$ 2.56 | \$ 17.88 |
| 067-0660-002-0000 | RESIDENTIAL | \$ 15.32 | \$ 2.56 | \$ 17.88 |
| 067-0660-003-0000 | RESIDENTIAL | \$ 15.32 | \$ 2.56 | \$ 17.88 |
| 067-0660-004-0000 | RESIDENTIAL | \$ 15.32 | \$ 2.56 | \$ 17.88 |
| 067-0660-005-0000 | RESIDENTIAL | \$ 15.32 | \$ 2.56 | \$ 17.88 |
| 067-0660-006-0000 | RESIDENTIAL | \$ 15.32 | \$ 2.56 | \$ 17.88 |
| 067-0660-007-0000 | RESIDENTIAL | \$ 15.32 | \$ 2.56 | \$ 17.88 |
| 067-0660-008-0000 | RESIDENTIAL | \$ 15.32 | \$ 2.56 | \$ 17.88 |
| 067-0660-009-0000 | RESIDENTIAL | \$ 15.32 | \$ 2.56 | \$ 17.88 |
| 067-0660-010-0000 | RESIDENTIAL | \$ 15.32 | \$ 2.56 | \$ 17.88 |
| 067-0660-011-0000 | RESIDENTIAL | \$ 15.32 | \$ 2.56 | \$ 17.88 |
| 067-0660-012-0000 | RESIDENTIAL | \$ 15.32 | \$ 2.56 | \$ 17.88 |
| 067-0660-013-0000 | RESIDENTIAL | \$ 15.32 | \$ 2.56 | \$ 17.88 |
| 067-0660-014-0000 | RESIDENTIAL | \$ 15.32 | \$ 2.56 | \$ 17.88 |
| 067-0660-015-0000 | RESIDENTIAL | \$ 15.32 | \$ 2.56 | \$ 17.88 |
| 067-0660-016-0000 | RESIDENTIAL | \$ 15.32 | \$ 2.56 | \$ 17.88 |
| 067-0660-017-0000 | RESIDENTIAL | \$ 15.32 | \$ 2.56 | \$ 17.88 |
| 067-0660-018-0000 | RESIDENTIAL | \$ 15.32 | \$ 2.56 | \$ 17.88 |
| 067-0660-019-0000 | RESIDENTIAL | \$ 15.32 | \$ 2.56 | \$ 17.88 |
| 067-0660-020-0000 | RESIDENTIAL | \$ 15.32 | \$ 2.56 | \$ 17.88 |
| 067-0660-021-0000 | RESIDENTIAL | \$ 15.32 | \$ 2.56 | \$ 17.88 |
| 067-0660-022-0000 | RESIDENTIAL | \$ 15.32 | \$ 2.56 | \$ 17.88 |
| 067-0660-023-0000 | RESIDENTIAL | \$ 15.32 | \$ 2.56 | \$ 17.88 |
| 067-0660-024-0000 | RESIDENTIAL | \$ 15.32 | \$ 2.56 | \$ 17.88 |
| 067-0660-025-0000 | RESIDENTIAL | \$ 15.32 | \$ 2.56 | \$ 17.88 |
| 067-0660-026-0000 | RESIDENTIAL | \$ 15.32 | \$ 2.56 | \$ 17.88 |
| 067-0660-027-0000 | RESIDENTIAL | \$ 15.32 | \$ 2.56 | \$ 17.88 |
| 067-0660-028-0000 | RESIDENTIAL | \$ 15.32 | \$ 2.56 | \$ 17.88 |
| 067-0660-029-0000 | RESIDENTIAL | \$ 15.32 | \$ 2.56 | \$ 17.88 |
| 067-0660-030-0000 | RESIDENTIAL | \$ 15.32 | \$ 2.56 | \$ 17.88 |
| 067-0660-031-0000 | RESIDENTIAL | \$ 15.32 | \$ 2.56 | \$ 17.88 |

**City of Rancho Cordova
Lighting District No. 2012-1
Fiscal Year 2022-23 Assessment Roll**

| APN | District Classification | Street Light Charge | Safety Light Charge | Total Assessment |
|-------------------|--------------------------------|----------------------------|----------------------------|-------------------------|
| 067-0660-032-0000 | RESIDENTIAL | \$ 15.32 | \$ 2.56 | \$ 17.88 |
| 067-0660-034-0000 | RESIDENTIAL | \$ 15.32 | \$ 2.56 | \$ 17.88 |
| 067-0660-035-0000 | RESIDENTIAL | \$ 15.32 | \$ 2.56 | \$ 17.88 |
| 067-0660-036-0000 | RESIDENTIAL | \$ 15.32 | \$ 2.56 | \$ 17.88 |
| 067-0660-037-0000 | RESIDENTIAL | \$ 15.32 | \$ 2.56 | \$ 17.88 |
| 067-0660-038-0000 | RESIDENTIAL | \$ 15.32 | \$ 2.56 | \$ 17.88 |
| 067-0660-039-0000 | RESIDENTIAL | \$ 15.32 | \$ 2.56 | \$ 17.88 |
| 067-0660-040-0000 | RESIDENTIAL | \$ 15.32 | \$ 2.56 | \$ 17.88 |
| 067-0660-041-0000 | RESIDENTIAL | \$ 15.32 | \$ 2.56 | \$ 17.88 |
| 067-0660-042-0000 | RESIDENTIAL | \$ 15.32 | \$ 2.56 | \$ 17.88 |
| 067-0660-043-0000 | RESIDENTIAL | \$ 15.32 | \$ 2.56 | \$ 17.88 |
| 067-0660-044-0000 | RESIDENTIAL | \$ 15.32 | \$ 2.56 | \$ 17.88 |
| 067-0660-045-0000 | RESIDENTIAL | \$ 15.32 | \$ 2.56 | \$ 17.88 |
| 067-0660-046-0000 | RESIDENTIAL | \$ 15.32 | \$ 2.56 | \$ 17.88 |
| 067-0660-047-0000 | RESIDENTIAL | \$ 15.32 | \$ 2.56 | \$ 17.88 |
| 067-0660-048-0000 | RESIDENTIAL | \$ 15.32 | \$ 2.56 | \$ 17.88 |
| 067-0660-049-0000 | RESIDENTIAL | \$ 15.32 | \$ 2.56 | \$ 17.88 |
| 067-0660-050-0000 | RESIDENTIAL | \$ 15.32 | \$ 2.56 | \$ 17.88 |
| 067-0660-051-0000 | RESIDENTIAL | \$ 15.32 | \$ 2.56 | \$ 17.88 |
| 067-0660-052-0000 | RESIDENTIAL | \$ 15.32 | \$ 2.56 | \$ 17.88 |
| 067-0660-053-0000 | RESIDENTIAL | \$ 15.32 | \$ 2.56 | \$ 17.88 |
| 067-0660-054-0000 | RESIDENTIAL | \$ 15.32 | \$ 2.56 | \$ 17.88 |
| 067-0660-055-0000 | RESIDENTIAL | \$ 15.32 | \$ 2.56 | \$ 17.88 |
| 067-0660-056-0000 | RESIDENTIAL | \$ 15.32 | \$ 2.56 | \$ 17.88 |
| 067-0660-057-0000 | RESIDENTIAL | \$ 15.32 | \$ 2.56 | \$ 17.88 |
| 067-0660-058-0000 | RESIDENTIAL | \$ 15.32 | \$ 2.56 | \$ 17.88 |
| 067-0660-059-0000 | RESIDENTIAL | \$ 15.32 | \$ 2.56 | \$ 17.88 |
| 067-0660-060-0000 | RESIDENTIAL | \$ 15.32 | \$ 2.56 | \$ 17.88 |
| 067-0660-061-0000 | RESIDENTIAL | \$ 15.32 | \$ 2.56 | \$ 17.88 |
| 067-0660-062-0000 | RESIDENTIAL | \$ 15.32 | \$ 2.56 | \$ 17.88 |
| 067-0660-063-0000 | RESIDENTIAL | \$ 15.32 | \$ 2.56 | \$ 17.88 |
| 067-0660-064-0000 | RESIDENTIAL | \$ 15.32 | \$ 2.56 | \$ 17.88 |
| 067-0660-065-0000 | RESIDENTIAL | \$ 15.32 | \$ 2.56 | \$ 17.88 |
| 067-0660-066-0000 | RESIDENTIAL | \$ 15.32 | \$ 2.56 | \$ 17.88 |
| 067-0660-067-0000 | RESIDENTIAL | \$ 15.32 | \$ 2.56 | \$ 17.88 |
| 067-0660-068-0000 | RESIDENTIAL | \$ 15.32 | \$ 2.56 | \$ 17.88 |
| 067-0660-069-0000 | RESIDENTIAL | \$ 15.32 | \$ 2.56 | \$ 17.88 |
| 067-0660-070-0000 | RESIDENTIAL | \$ 15.32 | \$ 2.56 | \$ 17.88 |
| 067-0660-071-0000 | RESIDENTIAL | \$ 15.32 | \$ 2.56 | \$ 17.88 |
| 067-0660-072-0000 | RESIDENTIAL | \$ 15.32 | \$ 2.56 | \$ 17.88 |
| 067-0660-073-0000 | RESIDENTIAL | \$ 15.32 | \$ 2.56 | \$ 17.88 |
| 067-0660-074-0000 | RESIDENTIAL | \$ 15.32 | \$ 2.56 | \$ 17.88 |
| 067-0660-075-0000 | RESIDENTIAL | \$ 15.32 | \$ 2.56 | \$ 17.88 |
| 067-0660-076-0000 | RESIDENTIAL | \$ 15.32 | \$ 2.56 | \$ 17.88 |

**City of Rancho Cordova
Lighting District No. 2012-1
Fiscal Year 2022-23 Assessment Roll**

| APN | District Classification | Street Light Charge | Safety Light Charge | Total Assessment |
|-------------------|--------------------------------|----------------------------|----------------------------|-------------------------|
| 067-0660-077-0000 | RESIDENTIAL | \$ 15.32 | \$ 2.56 | \$ 17.88 |
| 067-0660-078-0000 | RESIDENTIAL | \$ 15.32 | \$ 2.56 | \$ 17.88 |
| 067-0660-079-0000 | RESIDENTIAL | \$ 15.32 | \$ 2.56 | \$ 17.88 |
| 067-0660-080-0000 | RESIDENTIAL | \$ 15.32 | \$ 2.56 | \$ 17.88 |
| 067-0660-081-0000 | RESIDENTIAL | \$ 15.32 | \$ 2.56 | \$ 17.88 |
| 067-0660-082-0000 | RESIDENTIAL | \$ 15.32 | \$ 2.56 | \$ 17.88 |
| 067-0660-083-0000 | RESIDENTIAL | \$ 15.32 | \$ 2.56 | \$ 17.88 |
| 067-0660-084-0000 | RESIDENTIAL | \$ 15.32 | \$ 2.56 | \$ 17.88 |
| 067-0660-085-0000 | RESIDENTIAL | \$ 15.32 | \$ 2.56 | \$ 17.88 |
| 067-0660-086-0000 | RESIDENTIAL | \$ 15.32 | \$ 2.56 | \$ 17.88 |
| 067-0660-087-0000 | RESIDENTIAL | \$ 15.32 | \$ 2.56 | \$ 17.88 |
| 067-0660-088-0000 | RESIDENTIAL | \$ 15.32 | \$ 2.56 | \$ 17.88 |
| 067-0660-089-0000 | RESIDENTIAL | \$ 15.32 | \$ 2.56 | \$ 17.88 |
| 067-0660-090-0000 | RESIDENTIAL | \$ 15.32 | \$ 2.56 | \$ 17.88 |
| 067-0660-091-0000 | RESIDENTIAL | \$ 15.32 | \$ 2.56 | \$ 17.88 |
| 067-0660-092-0000 | RESIDENTIAL | \$ 15.32 | \$ 2.56 | \$ 17.88 |
| 067-0660-093-0000 | RESIDENTIAL | \$ 15.32 | \$ 2.56 | \$ 17.88 |
| 067-0660-094-0000 | RESIDENTIAL | \$ 15.32 | \$ 2.56 | \$ 17.88 |
| 067-0660-095-0000 | RESIDENTIAL | \$ 15.32 | \$ 2.56 | \$ 17.88 |
| 067-0660-096-0000 | RESIDENTIAL | \$ 15.32 | \$ 2.56 | \$ 17.88 |
| 067-0660-097-0000 | RESIDENTIAL | \$ 15.32 | \$ 2.56 | \$ 17.88 |
| 067-0660-098-0000 | RESIDENTIAL | \$ 15.32 | \$ 2.56 | \$ 17.88 |
| 067-0660-099-0000 | RESIDENTIAL | \$ 15.32 | \$ 2.56 | \$ 17.88 |
| 067-0660-100-0000 | RESIDENTIAL | \$ 15.32 | \$ 2.56 | \$ 17.88 |
| 067-0660-101-0000 | RESIDENTIAL | \$ 15.32 | \$ 2.56 | \$ 17.88 |
| 067-0660-102-0000 | RESIDENTIAL | \$ 15.32 | \$ 2.56 | \$ 17.88 |
| 067-0660-103-0000 | RESIDENTIAL | \$ 15.32 | \$ 2.56 | \$ 17.88 |
| 067-0660-104-0000 | RESIDENTIAL | \$ 15.32 | \$ 2.56 | \$ 17.88 |
| 067-0660-105-0000 | RESIDENTIAL | \$ 15.32 | \$ 2.56 | \$ 17.88 |
| 067-0660-106-0000 | RESIDENTIAL | \$ 15.32 | \$ 2.56 | \$ 17.88 |
| 067-0660-107-0000 | RESIDENTIAL | \$ 15.32 | \$ 2.56 | \$ 17.88 |
| 067-0670-001-0000 | RESIDENTIAL | \$ 15.32 | \$ 2.56 | \$ 17.88 |
| 067-0670-002-0000 | RESIDENTIAL | \$ 15.32 | \$ 2.56 | \$ 17.88 |
| 067-0670-003-0000 | RESIDENTIAL | \$ 15.32 | \$ 2.56 | \$ 17.88 |
| 067-0670-004-0000 | RESIDENTIAL | \$ 15.32 | \$ 2.56 | \$ 17.88 |
| 067-0670-005-0000 | RESIDENTIAL | \$ 15.32 | \$ 2.56 | \$ 17.88 |
| 067-0670-006-0000 | RESIDENTIAL | \$ 15.32 | \$ 2.56 | \$ 17.88 |
| 067-0670-007-0000 | RESIDENTIAL | \$ 15.32 | \$ 2.56 | \$ 17.88 |
| 067-0670-008-0000 | RESIDENTIAL | \$ 15.32 | \$ 2.56 | \$ 17.88 |
| 067-0670-009-0000 | RESIDENTIAL | \$ 15.32 | \$ 2.56 | \$ 17.88 |
| 067-0670-010-0000 | RESIDENTIAL | \$ 15.32 | \$ 2.56 | \$ 17.88 |
| 067-0670-011-0000 | RESIDENTIAL | \$ 15.32 | \$ 2.56 | \$ 17.88 |
| 067-0670-012-0000 | RESIDENTIAL | \$ 15.32 | \$ 2.56 | \$ 17.88 |
| 067-0670-013-0000 | RESIDENTIAL | \$ 15.32 | \$ 2.56 | \$ 17.88 |

**City of Rancho Cordova
Lighting District No. 2012-1
Fiscal Year 2022-23 Assessment Roll**

| APN | District Classification | Street Light Charge | Safety Light Charge | Total Assessment |
|-------------------|----------------------------|------------------------|------------------------|---------------------|
| 067-0670-014-0000 | RESIDENTIAL | \$ 15.32 | \$ 2.56 | \$ 17.88 |
| 067-0670-015-0000 | RESIDENTIAL | \$ 15.32 | \$ 2.56 | \$ 17.88 |
| 067-0670-016-0000 | RESIDENTIAL | \$ 15.32 | \$ 2.56 | \$ 17.88 |
| 067-0670-017-0000 | RESIDENTIAL | \$ 15.32 | \$ 2.56 | \$ 17.88 |
| 067-0670-018-0000 | RESIDENTIAL | \$ 15.32 | \$ 2.56 | \$ 17.88 |
| 067-0670-019-0000 | RESIDENTIAL | \$ 15.32 | \$ 2.56 | \$ 17.88 |
| 067-0670-020-0000 | RESIDENTIAL | \$ 15.32 | \$ 2.56 | \$ 17.88 |
| 067-0670-021-0000 | RESIDENTIAL | \$ 15.32 | \$ 2.56 | \$ 17.88 |
| 067-0670-022-0000 | RESIDENTIAL | \$ 15.32 | \$ 2.56 | \$ 17.88 |
| 067-0670-023-0000 | RESIDENTIAL | \$ 15.32 | \$ 2.56 | \$ 17.88 |
| 067-0670-024-0000 | RESIDENTIAL | \$ 15.32 | \$ 2.56 | \$ 17.88 |
| 067-0670-025-0000 | RESIDENTIAL | \$ 15.32 | \$ 2.56 | \$ 17.88 |
| 067-0670-026-0000 | RESIDENTIAL | \$ 15.32 | \$ 2.56 | \$ 17.88 |
| 067-0670-027-0000 | RESIDENTIAL | \$ 15.32 | \$ 2.56 | \$ 17.88 |
| 067-0670-028-0000 | RESIDENTIAL | \$ 15.32 | \$ 2.56 | \$ 17.88 |
| 067-0670-029-0000 | RESIDENTIAL | \$ 15.32 | \$ 2.56 | \$ 17.88 |
| 067-0670-030-0000 | RESIDENTIAL | \$ 15.32 | \$ 2.56 | \$ 17.88 |
| 067-0670-031-0000 | RESIDENTIAL | \$ 15.32 | \$ 2.56 | \$ 17.88 |
| 067-0670-032-0000 | RESIDENTIAL | \$ 15.32 | \$ 2.56 | \$ 17.88 |
| 067-0670-033-0000 | RESIDENTIAL | \$ 15.32 | \$ 2.56 | \$ 17.88 |
| 067-0670-034-0000 | RESIDENTIAL | \$ 15.32 | \$ 2.56 | \$ 17.88 |
| 067-0670-035-0000 | RESIDENTIAL | \$ 15.32 | \$ 2.56 | \$ 17.88 |
| 067-0670-036-0000 | RESIDENTIAL | \$ 15.32 | \$ 2.56 | \$ 17.88 |
| 067-0670-037-0000 | RESIDENTIAL | \$ 15.32 | \$ 2.56 | \$ 17.88 |
| 067-0670-038-0000 | RESIDENTIAL | \$ 15.32 | \$ 2.56 | \$ 17.88 |
| 067-0670-039-0000 | RESIDENTIAL | \$ 15.32 | \$ 2.56 | \$ 17.88 |
| 067-0670-040-0000 | RESIDENTIAL | \$ 15.32 | \$ 2.56 | \$ 17.88 |
| 067-0670-041-0000 | RESIDENTIAL | \$ 15.32 | \$ 2.56 | \$ 17.88 |
| 067-0670-042-0000 | RESIDENTIAL | \$ 15.32 | \$ 2.56 | \$ 17.88 |
| 067-0670-043-0000 | RESIDENTIAL | \$ 15.32 | \$ 2.56 | \$ 17.88 |
| 067-0670-044-0000 | RESIDENTIAL | \$ 15.32 | \$ 2.56 | \$ 17.88 |
| 067-0670-045-0000 | RESIDENTIAL | \$ 15.32 | \$ 2.56 | \$ 17.88 |
| 067-0670-046-0000 | RESIDENTIAL | \$ 15.32 | \$ 2.56 | \$ 17.88 |
| 067-0670-047-0000 | RESIDENTIAL | \$ 15.32 | \$ 2.56 | \$ 17.88 |
| 067-0670-048-0000 | RESIDENTIAL | \$ 15.32 | \$ 2.56 | \$ 17.88 |
| 067-0670-049-0000 | RESIDENTIAL | \$ 15.32 | \$ 2.56 | \$ 17.88 |
| 067-0670-050-0000 | RESIDENTIAL | \$ 15.32 | \$ 2.56 | \$ 17.88 |
| 067-0670-051-0000 | RESIDENTIAL | \$ 15.32 | \$ 2.56 | \$ 17.88 |
| 067-0670-052-0000 | RESIDENTIAL | \$ 15.32 | \$ 2.56 | \$ 17.88 |
| 067-0670-053-0000 | RESIDENTIAL | \$ 15.32 | \$ 2.56 | \$ 17.88 |
| 067-0670-054-0000 | RESIDENTIAL | \$ 15.32 | \$ 2.56 | \$ 17.88 |
| 067-0670-055-0000 | RESIDENTIAL | \$ 15.32 | \$ 2.56 | \$ 17.88 |
| 067-0670-056-0000 | RESIDENTIAL | \$ 15.32 | \$ 2.56 | \$ 17.88 |
| 067-0670-057-0000 | RESIDENTIAL | \$ 15.32 | \$ 2.56 | \$ 17.88 |

**City of Rancho Cordova
Lighting District No. 2012-1
Fiscal Year 2022-23 Assessment Roll**

| APN | District Classification | Street Light Charge | Safety Light Charge | Total Assessment |
|-------------------|--------------------------------|----------------------------|----------------------------|-------------------------|
| 067-0670-058-0000 | RESIDENTIAL | \$ 15.32 | \$ 2.56 | \$ 17.88 |
| 067-0670-059-0000 | RESIDENTIAL | \$ 15.32 | \$ 2.56 | \$ 17.88 |
| 067-0670-060-0000 | RESIDENTIAL | \$ 15.32 | \$ 2.56 | \$ 17.88 |
| 067-0670-061-0000 | RESIDENTIAL | \$ 15.32 | \$ 2.56 | \$ 17.88 |
| 067-0670-062-0000 | RESIDENTIAL | \$ 15.32 | \$ 2.56 | \$ 17.88 |
| 067-0670-063-0000 | RESIDENTIAL | \$ 15.32 | \$ 2.56 | \$ 17.88 |
| 067-0670-064-0000 | RESIDENTIAL | \$ 15.32 | \$ 2.56 | \$ 17.88 |
| 067-0670-065-0000 | RESIDENTIAL | \$ 15.32 | \$ 2.56 | \$ 17.88 |
| 067-0670-066-0000 | RESIDENTIAL | \$ 15.32 | \$ 2.56 | \$ 17.88 |
| 067-0670-067-0000 | RESIDENTIAL | \$ 15.32 | \$ 2.56 | \$ 17.88 |
| 067-0670-068-0000 | RESIDENTIAL | \$ 15.32 | \$ 2.56 | \$ 17.88 |
| 067-0670-069-0000 | RESIDENTIAL | \$ 15.32 | \$ 2.56 | \$ 17.88 |
| 067-0670-070-0000 | RESIDENTIAL | \$ 15.32 | \$ 2.56 | \$ 17.88 |
| 067-0670-071-0000 | RESIDENTIAL | \$ 15.32 | \$ 2.56 | \$ 17.88 |
| 067-0670-072-0000 | RESIDENTIAL | \$ 15.32 | \$ 2.56 | \$ 17.88 |
| 067-0670-073-0000 | RESIDENTIAL | \$ 15.32 | \$ 2.56 | \$ 17.88 |
| 067-0670-074-0000 | RESIDENTIAL | \$ 15.32 | \$ 2.56 | \$ 17.88 |
| 067-0670-075-0000 | RESIDENTIAL | \$ 15.32 | \$ 2.56 | \$ 17.88 |
| 067-0670-076-0000 | RESIDENTIAL | \$ 15.32 | \$ 2.56 | \$ 17.88 |
| 067-0670-077-0000 | RESIDENTIAL | \$ 15.32 | \$ 2.56 | \$ 17.88 |
| 067-0670-078-0000 | RESIDENTIAL | \$ 15.32 | \$ 2.56 | \$ 17.88 |
| 067-0670-079-0000 | RESIDENTIAL | \$ 15.32 | \$ 2.56 | \$ 17.88 |
| 067-0670-082-0000 | NONRES | \$ 22.42 | \$ 2.56 | \$ 24.98 |
| 067-0680-001-0000 | RESIDENTIAL | \$ 15.32 | \$ 2.56 | \$ 17.88 |
| 067-0680-002-0000 | RESIDENTIAL | \$ 15.32 | \$ 2.56 | \$ 17.88 |
| 067-0680-003-0000 | RESIDENTIAL | \$ 15.32 | \$ 2.56 | \$ 17.88 |
| 067-0680-004-0000 | RESIDENTIAL | \$ 15.32 | \$ 2.56 | \$ 17.88 |
| 067-0680-005-0000 | RESIDENTIAL | \$ 15.32 | \$ 2.56 | \$ 17.88 |
| 067-0680-006-0000 | RESIDENTIAL | \$ 15.32 | \$ 2.56 | \$ 17.88 |
| 067-0680-007-0000 | RESIDENTIAL | \$ 15.32 | \$ 2.56 | \$ 17.88 |
| 067-0680-008-0000 | RESIDENTIAL | \$ 15.32 | \$ 2.56 | \$ 17.88 |
| 067-0680-009-0000 | RESIDENTIAL | \$ 15.32 | \$ 2.56 | \$ 17.88 |
| 067-0680-010-0000 | RESIDENTIAL | \$ 15.32 | \$ 2.56 | \$ 17.88 |
| 067-0680-011-0000 | RESIDENTIAL | \$ 15.32 | \$ 2.56 | \$ 17.88 |
| 067-0680-012-0000 | RESIDENTIAL | \$ 15.32 | \$ 2.56 | \$ 17.88 |
| 067-0680-013-0000 | RESIDENTIAL | \$ 15.32 | \$ 2.56 | \$ 17.88 |
| 067-0680-014-0000 | RESIDENTIAL | \$ 15.32 | \$ 2.56 | \$ 17.88 |
| 067-0680-015-0000 | RESIDENTIAL | \$ 15.32 | \$ 2.56 | \$ 17.88 |
| 067-0680-016-0000 | RESIDENTIAL | \$ 15.32 | \$ 2.56 | \$ 17.88 |
| 067-0680-017-0000 | RESIDENTIAL | \$ 15.32 | \$ 2.56 | \$ 17.88 |
| 067-0680-018-0000 | RESIDENTIAL | \$ 15.32 | \$ 2.56 | \$ 17.88 |
| 067-0680-019-0000 | RESIDENTIAL | \$ 15.32 | \$ 2.56 | \$ 17.88 |
| 067-0680-020-0000 | RESIDENTIAL | \$ 15.32 | \$ 2.56 | \$ 17.88 |
| 067-0680-021-0000 | RESIDENTIAL | \$ 15.32 | \$ 2.56 | \$ 17.88 |

**City of Rancho Cordova
Lighting District No. 2012-1
Fiscal Year 2022-23 Assessment Roll**

| APN | District Classification | Street Light Charge | Safety Light Charge | Total Assessment |
|-------------------|--------------------------------|----------------------------|----------------------------|-------------------------|
| 067-0680-022-0000 | RESIDENTIAL | \$ 15.32 | \$ 2.56 | \$ 17.88 |
| 067-0680-023-0000 | RESIDENTIAL | \$ 15.32 | \$ 2.56 | \$ 17.88 |
| 067-0680-024-0000 | RESIDENTIAL | \$ 15.32 | \$ 2.56 | \$ 17.88 |
| 067-0680-025-0000 | RESIDENTIAL | \$ 15.32 | \$ 2.56 | \$ 17.88 |
| 067-0680-026-0000 | RESIDENTIAL | \$ 15.32 | \$ 2.56 | \$ 17.88 |
| 067-0680-027-0000 | RESIDENTIAL | \$ 15.32 | \$ 2.56 | \$ 17.88 |
| 067-0680-028-0000 | RESIDENTIAL | \$ 15.32 | \$ 2.56 | \$ 17.88 |
| 067-0680-029-0000 | RESIDENTIAL | \$ 15.32 | \$ 2.56 | \$ 17.88 |
| 067-0680-030-0000 | RESIDENTIAL | \$ 15.32 | \$ 2.56 | \$ 17.88 |
| 067-0680-031-0000 | RESIDENTIAL | \$ 15.32 | \$ 2.56 | \$ 17.88 |
| 067-0680-032-0000 | RESIDENTIAL | \$ 15.32 | \$ 2.56 | \$ 17.88 |
| 067-0680-033-0000 | RESIDENTIAL | \$ 15.32 | \$ 2.56 | \$ 17.88 |
| 067-0680-034-0000 | RESIDENTIAL | \$ 15.32 | \$ 2.56 | \$ 17.88 |
| 067-0680-035-0000 | RESIDENTIAL | \$ 15.32 | \$ 2.56 | \$ 17.88 |
| 067-0680-036-0000 | RESIDENTIAL | \$ 15.32 | \$ 2.56 | \$ 17.88 |
| 067-0680-037-0000 | RESIDENTIAL | \$ 15.32 | \$ 2.56 | \$ 17.88 |
| 067-0680-038-0000 | RESIDENTIAL | \$ 15.32 | \$ 2.56 | \$ 17.88 |
| 067-0680-039-0000 | RESIDENTIAL | \$ 15.32 | \$ 2.56 | \$ 17.88 |
| 067-0680-040-0000 | RESIDENTIAL | \$ 15.32 | \$ 2.56 | \$ 17.88 |
| 067-0680-041-0000 | RESIDENTIAL | \$ 15.32 | \$ 2.56 | \$ 17.88 |
| 067-0680-042-0000 | RESIDENTIAL | \$ 15.32 | \$ 2.56 | \$ 17.88 |
| 067-0680-043-0000 | RESIDENTIAL | \$ 15.32 | \$ 2.56 | \$ 17.88 |
| 067-0680-044-0000 | RESIDENTIAL | \$ 15.32 | \$ 2.56 | \$ 17.88 |
| 067-0680-045-0000 | RESIDENTIAL | \$ 15.32 | \$ 2.56 | \$ 17.88 |
| 067-0680-046-0000 | RESIDENTIAL | \$ 15.32 | \$ 2.56 | \$ 17.88 |
| 067-0680-047-0000 | RESIDENTIAL | \$ 15.32 | \$ 2.56 | \$ 17.88 |
| 067-0680-048-0000 | RESIDENTIAL | \$ 15.32 | \$ 2.56 | \$ 17.88 |
| 067-0680-049-0000 | RESIDENTIAL | \$ 15.32 | \$ 2.56 | \$ 17.88 |
| 067-0680-050-0000 | RESIDENTIAL | \$ 15.32 | \$ 2.56 | \$ 17.88 |
| 067-0690-001-0000 | RESIDENTIAL | \$ 15.32 | \$ 2.56 | \$ 17.88 |
| 067-0690-002-0000 | RESIDENTIAL | \$ 15.32 | \$ 2.56 | \$ 17.88 |
| 067-0690-003-0000 | RESIDENTIAL | \$ 15.32 | \$ 2.56 | \$ 17.88 |
| 067-0690-004-0000 | RESIDENTIAL | \$ 15.32 | \$ 2.56 | \$ 17.88 |
| 067-0690-005-0000 | RESIDENTIAL | \$ 15.32 | \$ 2.56 | \$ 17.88 |
| 067-0690-006-0000 | RESIDENTIAL | \$ 15.32 | \$ 2.56 | \$ 17.88 |
| 067-0690-007-0000 | RESIDENTIAL | \$ 15.32 | \$ 2.56 | \$ 17.88 |
| 067-0690-008-0000 | RESIDENTIAL | \$ 15.32 | \$ 2.56 | \$ 17.88 |
| 067-0690-009-0000 | RESIDENTIAL | \$ 15.32 | \$ 2.56 | \$ 17.88 |
| 067-0690-010-0000 | RESIDENTIAL | \$ 15.32 | \$ 2.56 | \$ 17.88 |
| 067-0690-011-0000 | RESIDENTIAL | \$ 15.32 | \$ 2.56 | \$ 17.88 |
| 067-0690-012-0000 | RESIDENTIAL | \$ 15.32 | \$ 2.56 | \$ 17.88 |
| 067-0690-013-0000 | RESIDENTIAL | \$ 15.32 | \$ 2.56 | \$ 17.88 |
| 067-0690-014-0000 | RESIDENTIAL | \$ 15.32 | \$ 2.56 | \$ 17.88 |
| 067-0690-015-0000 | RESIDENTIAL | \$ 15.32 | \$ 2.56 | \$ 17.88 |

**City of Rancho Cordova
Lighting District No. 2012-1
Fiscal Year 2022-23 Assessment Roll**

| APN | District Classification | Street Light Charge | Safety Light Charge | Total Assessment |
|-------------------|--------------------------------|----------------------------|----------------------------|-------------------------|
| 067-0690-016-0000 | RESIDENTIAL | \$ 15.32 | \$ 2.56 | \$ 17.88 |
| 067-0690-017-0000 | RESIDENTIAL | \$ 15.32 | \$ 2.56 | \$ 17.88 |
| 067-0690-018-0000 | RESIDENTIAL | \$ 15.32 | \$ 2.56 | \$ 17.88 |
| 067-0690-019-0000 | RESIDENTIAL | \$ 15.32 | \$ 2.56 | \$ 17.88 |
| 067-0690-020-0000 | RESIDENTIAL | \$ 15.32 | \$ 2.56 | \$ 17.88 |
| 067-0690-021-0000 | RESIDENTIAL | \$ 15.32 | \$ 2.56 | \$ 17.88 |
| 067-0690-022-0000 | RESIDENTIAL | \$ 15.32 | \$ 2.56 | \$ 17.88 |
| 067-0690-023-0000 | RESIDENTIAL | \$ 15.32 | \$ 2.56 | \$ 17.88 |
| 067-0690-024-0000 | RESIDENTIAL | \$ 15.32 | \$ 2.56 | \$ 17.88 |
| 067-0690-025-0000 | RESIDENTIAL | \$ 15.32 | \$ 2.56 | \$ 17.88 |
| 067-0690-026-0000 | RESIDENTIAL | \$ 15.32 | \$ 2.56 | \$ 17.88 |
| 067-0690-027-0000 | RESIDENTIAL | \$ 15.32 | \$ 2.56 | \$ 17.88 |
| 067-0690-028-0000 | RESIDENTIAL | \$ 15.32 | \$ 2.56 | \$ 17.88 |
| 067-0690-029-0000 | RESIDENTIAL | \$ 15.32 | \$ 2.56 | \$ 17.88 |
| 067-0690-030-0000 | RESIDENTIAL | \$ 15.32 | \$ 2.56 | \$ 17.88 |
| 067-0690-031-0000 | RESIDENTIAL | \$ 15.32 | \$ 2.56 | \$ 17.88 |
| 067-0690-032-0000 | RESIDENTIAL | \$ 15.32 | \$ 2.56 | \$ 17.88 |
| 067-0690-033-0000 | RESIDENTIAL | \$ 15.32 | \$ 2.56 | \$ 17.88 |
| 067-0690-034-0000 | RESIDENTIAL | \$ 15.32 | \$ 2.56 | \$ 17.88 |
| 067-0690-035-0000 | RESIDENTIAL | \$ 15.32 | \$ 2.56 | \$ 17.88 |
| 067-0690-036-0000 | RESIDENTIAL | \$ 15.32 | \$ 2.56 | \$ 17.88 |
| 067-0690-037-0000 | RESIDENTIAL | \$ 15.32 | \$ 2.56 | \$ 17.88 |
| 067-0690-038-0000 | RESIDENTIAL | \$ 15.32 | \$ 2.56 | \$ 17.88 |
| 067-0690-039-0000 | RESIDENTIAL | \$ 15.32 | \$ 2.56 | \$ 17.88 |
| 067-0690-040-0000 | RESIDENTIAL | \$ 15.32 | \$ 2.56 | \$ 17.88 |
| 067-0690-041-0000 | RESIDENTIAL | \$ 15.32 | \$ 2.56 | \$ 17.88 |
| 067-0690-042-0000 | RESIDENTIAL | \$ 15.32 | \$ 2.56 | \$ 17.88 |
| 067-0690-043-0000 | RESIDENTIAL | \$ 15.32 | \$ 2.56 | \$ 17.88 |
| 067-0690-044-0000 | RESIDENTIAL | \$ 15.32 | \$ 2.56 | \$ 17.88 |
| 067-0690-045-0000 | RESIDENTIAL | \$ 15.32 | \$ 2.56 | \$ 17.88 |
| 067-0690-046-0000 | RESIDENTIAL | \$ 15.32 | \$ 2.56 | \$ 17.88 |
| 067-0690-047-0000 | RESIDENTIAL | \$ 15.32 | \$ 2.56 | \$ 17.88 |
| 067-0690-048-0000 | RESIDENTIAL | \$ 15.32 | \$ 2.56 | \$ 17.88 |
| 067-0690-049-0000 | RESIDENTIAL | \$ 15.32 | \$ 2.56 | \$ 17.88 |
| 067-0690-050-0000 | RESIDENTIAL | \$ 15.32 | \$ 2.56 | \$ 17.88 |
| 067-0690-051-0000 | RESIDENTIAL | \$ 15.32 | \$ 2.56 | \$ 17.88 |
| 067-0690-052-0000 | RESIDENTIAL | \$ 15.32 | \$ 2.56 | \$ 17.88 |
| 067-0690-053-0000 | RESIDENTIAL | \$ 15.32 | \$ 2.56 | \$ 17.88 |
| 067-0690-054-0000 | RESIDENTIAL | \$ 15.32 | \$ 2.56 | \$ 17.88 |
| 067-0690-055-0000 | RESIDENTIAL | \$ 15.32 | \$ 2.56 | \$ 17.88 |
| 067-0690-056-0000 | RESIDENTIAL | \$ 15.32 | \$ 2.56 | \$ 17.88 |
| 067-0690-057-0000 | RESIDENTIAL | \$ 15.32 | \$ 2.56 | \$ 17.88 |
| 067-0690-058-0000 | RESIDENTIAL | \$ 15.32 | \$ 2.56 | \$ 17.88 |
| 067-0690-059-0000 | RESIDENTIAL | \$ 15.32 | \$ 2.56 | \$ 17.88 |

**City of Rancho Cordova
Lighting District No. 2012-1
Fiscal Year 2022-23 Assessment Roll**

| APN | District Classification | Street Light Charge | Safety Light Charge | Total Assessment |
|-------------------|----------------------------|------------------------|------------------------|---------------------|
| 067-0690-060-0000 | RESIDENTIAL | \$ 15.32 | \$ 2.56 | \$ 17.88 |
| 067-0690-061-0000 | RESIDENTIAL | \$ 15.32 | \$ 2.56 | \$ 17.88 |
| 067-0690-062-0000 | RESIDENTIAL | \$ 15.32 | \$ 2.56 | \$ 17.88 |
| 067-0690-063-0000 | RESIDENTIAL | \$ 15.32 | \$ 2.56 | \$ 17.88 |
| 067-0690-064-0000 | RESIDENTIAL | \$ 15.32 | \$ 2.56 | \$ 17.88 |
| 067-0690-065-0000 | RESIDENTIAL | \$ 15.32 | \$ 2.56 | \$ 17.88 |
| 067-0690-066-0000 | RESIDENTIAL | \$ 15.32 | \$ 2.56 | \$ 17.88 |
| 067-0690-067-0000 | RESIDENTIAL | \$ 15.32 | \$ 2.56 | \$ 17.88 |
| 067-0690-068-0000 | RESIDENTIAL | \$ 15.32 | \$ 2.56 | \$ 17.88 |
| 067-0690-069-0000 | RESIDENTIAL | \$ 15.32 | \$ 2.56 | \$ 17.88 |
| 067-0690-070-0000 | RESIDENTIAL | \$ 15.32 | \$ 2.56 | \$ 17.88 |
| 067-0690-071-0000 | NONRES | \$ 256.43 | \$ 2.56 | \$ 258.98 |
| 067-0700-001-0000 | RESIDENTIAL | \$ 15.32 | \$ 2.56 | \$ 17.88 |
| 067-0700-002-0000 | RESIDENTIAL | \$ 15.32 | \$ 2.56 | \$ 17.88 |
| 067-0700-003-0000 | RESIDENTIAL | \$ 15.32 | \$ 2.56 | \$ 17.88 |
| 067-0700-004-0000 | RESIDENTIAL | \$ 15.32 | \$ 2.56 | \$ 17.88 |
| 067-0700-005-0000 | RESIDENTIAL | \$ 15.32 | \$ 2.56 | \$ 17.88 |
| 067-0700-006-0000 | RESIDENTIAL | \$ 15.32 | \$ 2.56 | \$ 17.88 |
| 067-0700-007-0000 | RESIDENTIAL | \$ 15.32 | \$ 2.56 | \$ 17.88 |
| 067-0700-008-0000 | RESIDENTIAL | \$ 15.32 | \$ 2.56 | \$ 17.88 |
| 067-0700-009-0000 | RESIDENTIAL | \$ 15.32 | \$ 2.56 | \$ 17.88 |
| 067-0700-010-0000 | RESIDENTIAL | \$ 15.32 | \$ 2.56 | \$ 17.88 |
| 067-0700-011-0000 | RESIDENTIAL | \$ 15.32 | \$ 2.56 | \$ 17.88 |
| 067-0700-012-0000 | RESIDENTIAL | \$ 15.32 | \$ 2.56 | \$ 17.88 |
| 067-0700-013-0000 | RESIDENTIAL | \$ 15.32 | \$ 2.56 | \$ 17.88 |
| 067-0700-014-0000 | RESIDENTIAL | \$ 15.32 | \$ 2.56 | \$ 17.88 |
| 067-0700-015-0000 | RESIDENTIAL | \$ 15.32 | \$ 2.56 | \$ 17.88 |
| 067-0700-016-0000 | RESIDENTIAL | \$ 15.32 | \$ 2.56 | \$ 17.88 |
| 067-0700-017-0000 | RESIDENTIAL | \$ 15.32 | \$ 2.56 | \$ 17.88 |
| 067-0700-018-0000 | RESIDENTIAL | \$ 15.32 | \$ 2.56 | \$ 17.88 |
| 067-0700-019-0000 | RESIDENTIAL | \$ 15.32 | \$ 2.56 | \$ 17.88 |
| 067-0700-020-0000 | RESIDENTIAL | \$ 15.32 | \$ 2.56 | \$ 17.88 |
| 067-0700-021-0000 | RESIDENTIAL | \$ 15.32 | \$ 2.56 | \$ 17.88 |
| 067-0700-022-0000 | RESIDENTIAL | \$ 15.32 | \$ 2.56 | \$ 17.88 |
| 067-0700-023-0000 | RESIDENTIAL | \$ 15.32 | \$ 2.56 | \$ 17.88 |
| 067-0700-024-0000 | RESIDENTIAL | \$ 15.32 | \$ 2.56 | \$ 17.88 |
| 067-0700-025-0000 | RESIDENTIAL | \$ 15.32 | \$ 2.56 | \$ 17.88 |
| 067-0700-026-0000 | RESIDENTIAL | \$ 15.32 | \$ 2.56 | \$ 17.88 |
| 067-0700-027-0000 | RESIDENTIAL | \$ 15.32 | \$ 2.56 | \$ 17.88 |
| 067-0700-028-0000 | RESIDENTIAL | \$ 15.32 | \$ 2.56 | \$ 17.88 |
| 067-0700-029-0000 | RESIDENTIAL | \$ 15.32 | \$ 2.56 | \$ 17.88 |
| 067-0700-030-0000 | RESIDENTIAL | \$ 15.32 | \$ 2.56 | \$ 17.88 |
| 067-0700-031-0000 | RESIDENTIAL | \$ 15.32 | \$ 2.56 | \$ 17.88 |
| 067-0700-032-0000 | RESIDENTIAL | \$ 15.32 | \$ 2.56 | \$ 17.88 |

**City of Rancho Cordova
Lighting District No. 2012-1
Fiscal Year 2022-23 Assessment Roll**

| APN | District Classification | Street Light Charge | Safety Light Charge | Total Assessment |
|-------------------|--------------------------------|----------------------------|----------------------------|-------------------------|
| 067-0700-033-0000 | RESIDENTIAL | \$ 15.32 | \$ 2.56 | \$ 17.88 |
| 067-0700-034-0000 | RESIDENTIAL | \$ 15.32 | \$ 2.56 | \$ 17.88 |
| 067-0700-035-0000 | RESIDENTIAL | \$ 15.32 | \$ 2.56 | \$ 17.88 |
| 067-0700-036-0000 | RESIDENTIAL | \$ 15.32 | \$ 2.56 | \$ 17.88 |
| 067-0700-037-0000 | RESIDENTIAL | \$ 15.32 | \$ 2.56 | \$ 17.88 |
| 067-0700-038-0000 | RESIDENTIAL | \$ 15.32 | \$ 2.56 | \$ 17.88 |
| 067-0700-039-0000 | RESIDENTIAL | \$ 15.32 | \$ 2.56 | \$ 17.88 |
| 067-0700-040-0000 | RESIDENTIAL | \$ 15.32 | \$ 2.56 | \$ 17.88 |
| 067-0700-041-0000 | RESIDENTIAL | \$ 15.32 | \$ 2.56 | \$ 17.88 |
| 067-0700-042-0000 | RESIDENTIAL | \$ 15.32 | \$ 2.56 | \$ 17.88 |
| 067-0700-043-0000 | RESIDENTIAL | \$ 15.32 | \$ 2.56 | \$ 17.88 |
| 067-0700-044-0000 | RESIDENTIAL | \$ 15.32 | \$ 2.56 | \$ 17.88 |
| 067-0700-045-0000 | RESIDENTIAL | \$ 15.32 | \$ 2.56 | \$ 17.88 |
| 067-0700-046-0000 | RESIDENTIAL | \$ 15.32 | \$ 2.56 | \$ 17.88 |
| 067-0700-047-0000 | RESIDENTIAL | \$ 15.32 | \$ 2.56 | \$ 17.88 |
| 067-0700-048-0000 | RESIDENTIAL | \$ 15.32 | \$ 2.56 | \$ 17.88 |
| 067-0700-049-0000 | RESIDENTIAL | \$ 15.32 | \$ 2.56 | \$ 17.88 |
| 067-0700-050-0000 | RESIDENTIAL | \$ 15.32 | \$ 2.56 | \$ 17.88 |
| 067-0700-051-0000 | RESIDENTIAL | \$ 15.32 | \$ 2.56 | \$ 17.88 |
| 067-0700-052-0000 | RESIDENTIAL | \$ 15.32 | \$ 2.56 | \$ 17.88 |
| 067-0700-053-0000 | RESIDENTIAL | \$ 15.32 | \$ 2.56 | \$ 17.88 |
| 067-0700-054-0000 | RESIDENTIAL | \$ 15.32 | \$ 2.56 | \$ 17.88 |
| 067-0700-055-0000 | RESIDENTIAL | \$ 15.32 | \$ 2.56 | \$ 17.88 |
| 067-0700-056-0000 | RESIDENTIAL | \$ 15.32 | \$ 2.56 | \$ 17.88 |
| 067-0700-057-0000 | RESIDENTIAL | \$ 15.32 | \$ 2.56 | \$ 17.88 |
| 067-0700-058-0000 | RESIDENTIAL | \$ 15.32 | \$ 2.56 | \$ 17.88 |
| 067-0700-059-0000 | RESIDENTIAL | \$ 15.32 | \$ 2.56 | \$ 17.88 |
| 067-0700-060-0000 | RESIDENTIAL | \$ 15.32 | \$ 2.56 | \$ 17.88 |
| 067-0700-061-0000 | RESIDENTIAL | \$ 15.32 | \$ 2.56 | \$ 17.88 |
| 067-0700-062-0000 | RESIDENTIAL | \$ 15.32 | \$ 2.56 | \$ 17.88 |
| 067-0700-063-0000 | RESIDENTIAL | \$ 15.32 | \$ 2.56 | \$ 17.88 |
| 067-0700-064-0000 | RESIDENTIAL | \$ 15.32 | \$ 2.56 | \$ 17.88 |
| 067-0700-065-0000 | RESIDENTIAL | \$ 15.32 | \$ 2.56 | \$ 17.88 |
| 067-0700-066-0000 | RESIDENTIAL | \$ 15.32 | \$ 2.56 | \$ 17.88 |
| 067-0700-067-0000 | RESIDENTIAL | \$ 15.32 | \$ 2.56 | \$ 17.88 |
| 067-0700-068-0000 | RESIDENTIAL | \$ 15.32 | \$ 2.56 | \$ 17.88 |
| 067-0700-069-0000 | RESIDENTIAL | \$ 15.32 | \$ 2.56 | \$ 17.88 |
| 067-0700-070-0000 | RESIDENTIAL | \$ 15.32 | \$ 2.56 | \$ 17.88 |
| 067-0700-071-0000 | RESIDENTIAL | \$ 15.32 | \$ 2.56 | \$ 17.88 |
| 067-0700-072-0000 | RESIDENTIAL | \$ 15.32 | \$ 2.56 | \$ 17.88 |
| 067-0700-073-0000 | RESIDENTIAL | \$ 15.32 | \$ 2.56 | \$ 17.88 |
| 067-0700-074-0000 | RESIDENTIAL | \$ 15.32 | \$ 2.56 | \$ 17.88 |
| 067-0700-075-0000 | RESIDENTIAL | \$ 15.32 | \$ 2.56 | \$ 17.88 |
| 067-0700-076-0000 | RESIDENTIAL | \$ 15.32 | \$ 2.56 | \$ 17.88 |

**City of Rancho Cordova
Lighting District No. 2012-1
Fiscal Year 2022-23 Assessment Roll**

| APN | District Classification | Street Light Charge | Safety Light Charge | Total Assessment |
|-------------------|----------------------------|------------------------|------------------------|---------------------|
| 067-0700-077-0000 | RESIDENTIAL | \$ 15.32 | \$ 2.56 | \$ 17.88 |
| 067-0700-078-0000 | RESIDENTIAL | \$ 15.32 | \$ 2.56 | \$ 17.88 |
| 067-0700-079-0000 | RESIDENTIAL | \$ 15.32 | \$ 2.56 | \$ 17.88 |
| 067-0700-080-0000 | RESIDENTIAL | \$ 15.32 | \$ 2.56 | \$ 17.88 |
| 067-0700-081-0000 | RESIDENTIAL | \$ 15.32 | \$ 2.56 | \$ 17.88 |
| 067-0700-082-0000 | RESIDENTIAL | \$ 15.32 | \$ 2.56 | \$ 17.88 |
| 067-0700-083-0000 | RESIDENTIAL | \$ 15.32 | \$ 2.56 | \$ 17.88 |
| 067-0700-084-0000 | RESIDENTIAL | \$ 15.32 | \$ 2.56 | \$ 17.88 |
| 067-0700-085-0000 | RESIDENTIAL | \$ 15.32 | \$ 2.56 | \$ 17.88 |
| 067-0700-086-0000 | RESIDENTIAL | \$ 15.32 | \$ 2.56 | \$ 17.88 |
| 067-0700-087-0000 | RESIDENTIAL | \$ 15.32 | \$ 2.56 | \$ 17.88 |
| 067-0700-088-0000 | RESIDENTIAL | \$ 15.32 | \$ 2.56 | \$ 17.88 |
| 067-0700-089-0000 | RESIDENTIAL | \$ 15.32 | \$ 2.56 | \$ 17.88 |
| 067-0700-090-0000 | RESIDENTIAL | \$ 15.32 | \$ 2.56 | \$ 17.88 |
| 067-0700-091-0000 | RESIDENTIAL | \$ 15.32 | \$ 2.56 | \$ 17.88 |
| 067-0700-092-0000 | RESIDENTIAL | \$ 15.32 | \$ 2.56 | \$ 17.88 |
| 067-0700-094-0000 | RESIDENTIAL | \$ 15.32 | \$ 2.56 | \$ 17.88 |
| 067-0700-095-0000 | RESIDENTIAL | \$ 15.32 | \$ 2.56 | \$ 17.88 |
| 067-0700-096-0000 | RESIDENTIAL | \$ 15.32 | \$ 2.56 | \$ 17.88 |
| 067-0700-097-0000 | RESIDENTIAL | \$ 15.32 | \$ 2.56 | \$ 17.88 |
| 067-0700-098-0000 | RESIDENTIAL | \$ 15.32 | \$ 2.56 | \$ 17.88 |
| 067-0700-099-0000 | RESIDENTIAL | \$ 15.32 | \$ 2.56 | \$ 17.88 |
| 067-0710-001-0000 | RESIDENTIAL | \$ 15.32 | \$ 2.56 | \$ 17.88 |
| 067-0710-002-0000 | RESIDENTIAL | \$ 15.32 | \$ 2.56 | \$ 17.88 |
| 067-0710-003-0000 | RESIDENTIAL | \$ 15.32 | \$ 2.56 | \$ 17.88 |
| 067-0710-004-0000 | RESIDENTIAL | \$ 15.32 | \$ 2.56 | \$ 17.88 |
| 067-0710-005-0000 | RESIDENTIAL | \$ 15.32 | \$ 2.56 | \$ 17.88 |
| 067-0710-006-0000 | RESIDENTIAL | \$ 15.32 | \$ 2.56 | \$ 17.88 |
| 067-0710-007-0000 | RESIDENTIAL | \$ 15.32 | \$ 2.56 | \$ 17.88 |
| 067-0710-008-0000 | RESIDENTIAL | \$ 15.32 | \$ 2.56 | \$ 17.88 |
| 067-0710-009-0000 | RESIDENTIAL | \$ 15.32 | \$ 2.56 | \$ 17.88 |
| 067-0710-010-0000 | RESIDENTIAL | \$ 15.32 | \$ 2.56 | \$ 17.88 |
| 067-0710-011-0000 | RESIDENTIAL | \$ 15.32 | \$ 2.56 | \$ 17.88 |
| 067-0710-012-0000 | RESIDENTIAL | \$ 15.32 | \$ 2.56 | \$ 17.88 |
| 067-0710-013-0000 | RESIDENTIAL | \$ 15.32 | \$ 2.56 | \$ 17.88 |
| 067-0710-014-0000 | RESIDENTIAL | \$ 15.32 | \$ 2.56 | \$ 17.88 |
| 067-0710-015-0000 | RESIDENTIAL | \$ 15.32 | \$ 2.56 | \$ 17.88 |
| 067-0710-016-0000 | RESIDENTIAL | \$ 15.32 | \$ 2.56 | \$ 17.88 |
| 067-0710-017-0000 | RESIDENTIAL | \$ 15.32 | \$ 2.56 | \$ 17.88 |
| 067-0710-018-0000 | RESIDENTIAL | \$ 15.32 | \$ 2.56 | \$ 17.88 |
| 067-0710-019-0000 | RESIDENTIAL | \$ 15.32 | \$ 2.56 | \$ 17.88 |
| 067-0710-020-0000 | RESIDENTIAL | \$ 15.32 | \$ 2.56 | \$ 17.88 |
| 067-0710-021-0000 | RESIDENTIAL | \$ 15.32 | \$ 2.56 | \$ 17.88 |
| 067-0710-022-0000 | RESIDENTIAL | \$ 15.32 | \$ 2.56 | \$ 17.88 |

**City of Rancho Cordova
Lighting District No. 2012-1
Fiscal Year 2022-23 Assessment Roll**

| APN | District Classification | Street Light Charge | Safety Light Charge | Total Assessment |
|-------------------|--------------------------------|----------------------------|----------------------------|-------------------------|
| 067-0710-023-0000 | RESIDENTIAL | \$ 15.32 | \$ 2.56 | \$ 17.88 |
| 067-0710-024-0000 | RESIDENTIAL | \$ 15.32 | \$ 2.56 | \$ 17.88 |
| 067-0710-025-0000 | RESIDENTIAL | \$ 15.32 | \$ 2.56 | \$ 17.88 |
| 067-0710-026-0000 | RESIDENTIAL | \$ 15.32 | \$ 2.56 | \$ 17.88 |
| 067-0710-027-0000 | RESIDENTIAL | \$ 15.32 | \$ 2.56 | \$ 17.88 |
| 067-0710-028-0000 | RESIDENTIAL | \$ 15.32 | \$ 2.56 | \$ 17.88 |
| 067-0710-029-0000 | RESIDENTIAL | \$ 15.32 | \$ 2.56 | \$ 17.88 |
| 067-0710-030-0000 | RESIDENTIAL | \$ 15.32 | \$ 2.56 | \$ 17.88 |
| 067-0710-031-0000 | RESIDENTIAL | \$ 15.32 | \$ 2.56 | \$ 17.88 |
| 067-0710-032-0000 | RESIDENTIAL | \$ 15.32 | \$ 2.56 | \$ 17.88 |
| 067-0710-033-0000 | RESIDENTIAL | \$ 15.32 | \$ 2.56 | \$ 17.88 |
| 067-0710-034-0000 | RESIDENTIAL | \$ 15.32 | \$ 2.56 | \$ 17.88 |
| 067-0710-035-0000 | RESIDENTIAL | \$ 15.32 | \$ 2.56 | \$ 17.88 |
| 067-0710-036-0000 | RESIDENTIAL | \$ 15.32 | \$ 2.56 | \$ 17.88 |
| 067-0710-037-0000 | RESIDENTIAL | \$ 15.32 | \$ 2.56 | \$ 17.88 |
| 067-0710-038-0000 | RESIDENTIAL | \$ 15.32 | \$ 2.56 | \$ 17.88 |
| 067-0710-039-0000 | RESIDENTIAL | \$ 15.32 | \$ 2.56 | \$ 17.88 |
| 067-0710-040-0000 | RESIDENTIAL | \$ 15.32 | \$ 2.56 | \$ 17.88 |
| 067-0710-041-0000 | RESIDENTIAL | \$ 15.32 | \$ 2.56 | \$ 17.88 |
| 067-0710-042-0000 | RESIDENTIAL | \$ 15.32 | \$ 2.56 | \$ 17.88 |
| 067-0710-043-0000 | RESIDENTIAL | \$ 15.32 | \$ 2.56 | \$ 17.88 |
| 067-0710-044-0000 | RESIDENTIAL | \$ 15.32 | \$ 2.56 | \$ 17.88 |
| 067-0710-045-0000 | RESIDENTIAL | \$ 15.32 | \$ 2.56 | \$ 17.88 |
| 067-0710-046-0000 | RESIDENTIAL | \$ 15.32 | \$ 2.56 | \$ 17.88 |
| 067-0710-047-0000 | RESIDENTIAL | \$ 15.32 | \$ 2.56 | \$ 17.88 |
| 067-0710-048-0000 | RESIDENTIAL | \$ 15.32 | \$ 2.56 | \$ 17.88 |
| 067-0710-049-0000 | RESIDENTIAL | \$ 15.32 | \$ 2.56 | \$ 17.88 |
| 067-0710-050-0000 | RESIDENTIAL | \$ 15.32 | \$ 2.56 | \$ 17.88 |
| 067-0710-051-0000 | RESIDENTIAL | \$ 15.32 | \$ 2.56 | \$ 17.88 |
| 067-0710-052-0000 | RESIDENTIAL | \$ 15.32 | \$ 2.56 | \$ 17.88 |
| 067-0710-053-0000 | RESIDENTIAL | \$ 15.32 | \$ 2.56 | \$ 17.88 |
| 067-0710-054-0000 | RESIDENTIAL | \$ 15.32 | \$ 2.56 | \$ 17.88 |
| 067-0710-055-0000 | RESIDENTIAL | \$ 15.32 | \$ 2.56 | \$ 17.88 |
| 067-0710-056-0000 | RESIDENTIAL | \$ 15.32 | \$ 2.56 | \$ 17.88 |
| 067-0710-057-0000 | RESIDENTIAL | \$ 15.32 | \$ 2.56 | \$ 17.88 |
| 067-0710-058-0000 | RESIDENTIAL | \$ 15.32 | \$ 2.56 | \$ 17.88 |
| 067-0710-059-0000 | RESIDENTIAL | \$ 15.32 | \$ 2.56 | \$ 17.88 |
| 067-0710-060-0000 | RESIDENTIAL | \$ 15.32 | \$ 2.56 | \$ 17.88 |
| 067-0710-061-0000 | RESIDENTIAL | \$ 15.32 | \$ 2.56 | \$ 17.88 |
| 067-0710-062-0000 | RESIDENTIAL | \$ 15.32 | \$ 2.56 | \$ 17.88 |
| 067-0710-063-0000 | RESIDENTIAL | \$ 15.32 | \$ 2.56 | \$ 17.88 |
| 067-0710-064-0000 | RESIDENTIAL | \$ 15.32 | \$ 2.56 | \$ 17.88 |
| 067-0710-065-0000 | RESIDENTIAL | \$ 15.32 | \$ 2.56 | \$ 17.88 |
| 067-0710-066-0000 | RESIDENTIAL | \$ 15.32 | \$ 2.56 | \$ 17.88 |

**City of Rancho Cordova
Lighting District No. 2012-1
Fiscal Year 2022-23 Assessment Roll**

| APN | District Classification | Street Light Charge | Safety Light Charge | Total Assessment |
|-------------------|--------------------------------|----------------------------|----------------------------|-------------------------|
| 067-0710-067-0000 | RESIDENTIAL | \$ 15.32 | \$ 2.56 | \$ 17.88 |
| 067-0710-068-0000 | RESIDENTIAL | \$ 15.32 | \$ 2.56 | \$ 17.88 |
| 067-0710-069-0000 | RESIDENTIAL | \$ 15.32 | \$ 2.56 | \$ 17.88 |
| 067-0710-070-0000 | RESIDENTIAL | \$ 15.32 | \$ 2.56 | \$ 17.88 |
| 067-0710-071-0000 | RESIDENTIAL | \$ 15.32 | \$ 2.56 | \$ 17.88 |
| 067-0710-072-0000 | RESIDENTIAL | \$ 15.32 | \$ 2.56 | \$ 17.88 |
| 067-0710-073-0000 | RESIDENTIAL | \$ 15.32 | \$ 2.56 | \$ 17.88 |
| 067-0710-074-0000 | RESIDENTIAL | \$ 15.32 | \$ 2.56 | \$ 17.88 |
| 067-0710-075-0000 | RESIDENTIAL | \$ 15.32 | \$ 2.56 | \$ 17.88 |
| 067-0710-076-0000 | RESIDENTIAL | \$ 15.32 | \$ 2.56 | \$ 17.88 |
| 067-0710-077-0000 | RESIDENTIAL | \$ 15.32 | \$ 2.56 | \$ 17.88 |
| 067-0710-078-0000 | RESIDENTIAL | \$ 15.32 | \$ 2.56 | \$ 17.88 |
| 067-0710-079-0000 | RESIDENTIAL | \$ 15.32 | \$ 2.56 | \$ 17.88 |
| 067-0710-080-0000 | RESIDENTIAL | \$ 15.32 | \$ 2.56 | \$ 17.88 |
| 067-0710-081-0000 | RESIDENTIAL | \$ 15.32 | \$ 2.56 | \$ 17.88 |
| 067-0710-082-0000 | RESIDENTIAL | \$ 15.32 | \$ 2.56 | \$ 17.88 |
| 067-0710-083-0000 | RESIDENTIAL | \$ 15.32 | \$ 2.56 | \$ 17.88 |
| 067-0710-084-0000 | RESIDENTIAL | \$ 15.32 | \$ 2.56 | \$ 17.88 |
| 067-0710-085-0000 | RESIDENTIAL | \$ 15.32 | \$ 2.56 | \$ 17.88 |
| 067-0710-086-0000 | RESIDENTIAL | \$ 15.32 | \$ 2.56 | \$ 17.88 |
| 067-0710-087-0000 | RESIDENTIAL | \$ 15.32 | \$ 2.56 | \$ 17.88 |
| 067-0710-088-0000 | RESIDENTIAL | \$ 15.32 | \$ 2.56 | \$ 17.88 |
| 067-0710-089-0000 | RESIDENTIAL | \$ 15.32 | \$ 2.56 | \$ 17.88 |
| 067-0710-090-0000 | RESIDENTIAL | \$ 15.32 | \$ 2.56 | \$ 17.88 |
| 067-0710-091-0000 | RESIDENTIAL | \$ 15.32 | \$ 2.56 | \$ 17.88 |
| 067-0710-092-0000 | RESIDENTIAL | \$ 15.32 | \$ 2.56 | \$ 17.88 |
| 067-0710-093-0000 | RESIDENTIAL | \$ 15.32 | \$ 2.56 | \$ 17.88 |
| 067-0710-094-0000 | RESIDENTIAL | \$ 15.32 | \$ 2.56 | \$ 17.88 |
| 067-0710-095-0000 | RESIDENTIAL | \$ 15.32 | \$ 2.56 | \$ 17.88 |
| 067-0710-096-0000 | RESIDENTIAL | \$ 15.32 | \$ 2.56 | \$ 17.88 |
| 067-0710-097-0000 | RESIDENTIAL | \$ 15.32 | \$ 2.56 | \$ 17.88 |
| 067-0710-098-0000 | RESIDENTIAL | \$ 15.32 | \$ 2.56 | \$ 17.88 |
| 067-0710-099-0000 | RESIDENTIAL | \$ 15.32 | \$ 2.56 | \$ 17.88 |
| 067-0710-100-0000 | RESIDENTIAL | \$ 15.32 | \$ 2.56 | \$ 17.88 |
| 067-0710-101-0000 | RESIDENTIAL | \$ 15.32 | \$ 2.56 | \$ 17.88 |
| 067-0710-102-0000 | RESIDENTIAL | \$ 15.32 | \$ 2.56 | \$ 17.88 |
| 067-0710-103-0000 | RESIDENTIAL | \$ 15.32 | \$ 2.56 | \$ 17.88 |
| 067-0710-104-0000 | RESIDENTIAL | \$ 15.32 | \$ 2.56 | \$ 17.88 |
| 067-0710-105-0000 | RESIDENTIAL | \$ 15.32 | \$ 2.56 | \$ 17.88 |
| 067-0710-106-0000 | RESIDENTIAL | \$ 15.32 | \$ 2.56 | \$ 17.88 |
| 067-0710-107-0000 | RESIDENTIAL | \$ 15.32 | \$ 2.56 | \$ 17.88 |
| 067-0710-108-0000 | RESIDENTIAL | \$ 15.32 | \$ 2.56 | \$ 17.88 |
| 067-0710-109-0000 | RESIDENTIAL | \$ 15.32 | \$ 2.56 | \$ 17.88 |
| 067-0710-110-0000 | RESIDENTIAL | \$ 15.32 | \$ 2.56 | \$ 17.88 |

**City of Rancho Cordova
Lighting District No. 2012-1
Fiscal Year 2022-23 Assessment Roll**

| APN | District Classification | Street Light Charge | Safety Light Charge | Total Assessment |
|-------------------|--------------------------------|----------------------------|----------------------------|-------------------------|
| 067-0710-111-0000 | RESIDENTIAL | \$ 15.32 | \$ 2.56 | \$ 17.88 |
| 067-0720-001-0000 | RESIDENTIAL | \$ 15.32 | \$ 2.56 | \$ 17.88 |
| 067-0720-002-0000 | RESIDENTIAL | \$ 15.32 | \$ 2.56 | \$ 17.88 |
| 067-0720-003-0000 | RESIDENTIAL | \$ 15.32 | \$ 2.56 | \$ 17.88 |
| 067-0720-004-0000 | RESIDENTIAL | \$ 15.32 | \$ 2.56 | \$ 17.88 |
| 067-0720-005-0000 | RESIDENTIAL | \$ 15.32 | \$ 2.56 | \$ 17.88 |
| 067-0720-006-0000 | RESIDENTIAL | \$ 15.32 | \$ 2.56 | \$ 17.88 |
| 067-0720-007-0000 | RESIDENTIAL | \$ 15.32 | \$ 2.56 | \$ 17.88 |
| 067-0720-008-0000 | RESIDENTIAL | \$ 15.32 | \$ 2.56 | \$ 17.88 |
| 067-0720-009-0000 | RESIDENTIAL | \$ 15.32 | \$ 2.56 | \$ 17.88 |
| 067-0720-010-0000 | RESIDENTIAL | \$ 15.32 | \$ 2.56 | \$ 17.88 |
| 067-0720-011-0000 | RESIDENTIAL | \$ 15.32 | \$ 2.56 | \$ 17.88 |
| 067-0720-012-0000 | RESIDENTIAL | \$ 15.32 | \$ 2.56 | \$ 17.88 |
| 067-0720-013-0000 | RESIDENTIAL | \$ 15.32 | \$ 2.56 | \$ 17.88 |
| 067-0720-014-0000 | RESIDENTIAL | \$ 15.32 | \$ 2.56 | \$ 17.88 |
| 067-0720-015-0000 | RESIDENTIAL | \$ 15.32 | \$ 2.56 | \$ 17.88 |
| 067-0720-016-0000 | RESIDENTIAL | \$ 15.32 | \$ 2.56 | \$ 17.88 |
| 067-0720-017-0000 | RESIDENTIAL | \$ 15.32 | \$ 2.56 | \$ 17.88 |
| 067-0720-018-0000 | RESIDENTIAL | \$ 15.32 | \$ 2.56 | \$ 17.88 |
| 067-0720-019-0000 | RESIDENTIAL | \$ 15.32 | \$ 2.56 | \$ 17.88 |
| 067-0720-020-0000 | RESIDENTIAL | \$ 15.32 | \$ 2.56 | \$ 17.88 |
| 067-0720-021-0000 | RESIDENTIAL | \$ 15.32 | \$ 2.56 | \$ 17.88 |
| 067-0720-022-0000 | RESIDENTIAL | \$ 15.32 | \$ 2.56 | \$ 17.88 |
| 067-0720-023-0000 | RESIDENTIAL | \$ 15.32 | \$ 2.56 | \$ 17.88 |
| 067-0720-024-0000 | RESIDENTIAL | \$ 15.32 | \$ 2.56 | \$ 17.88 |
| 067-0720-025-0000 | RESIDENTIAL | \$ 15.32 | \$ 2.56 | \$ 17.88 |
| 067-0720-026-0000 | RESIDENTIAL | \$ 15.32 | \$ 2.56 | \$ 17.88 |
| 067-0720-027-0000 | RESIDENTIAL | \$ 15.32 | \$ 2.56 | \$ 17.88 |
| 067-0720-028-0000 | RESIDENTIAL | \$ 15.32 | \$ 2.56 | \$ 17.88 |
| 067-0720-029-0000 | RESIDENTIAL | \$ 15.32 | \$ 2.56 | \$ 17.88 |
| 067-0720-030-0000 | RESIDENTIAL | \$ 15.32 | \$ 2.56 | \$ 17.88 |
| 067-0720-031-0000 | RESIDENTIAL | \$ 15.32 | \$ 2.56 | \$ 17.88 |
| 067-0720-032-0000 | RESIDENTIAL | \$ 15.32 | \$ 2.56 | \$ 17.88 |
| 067-0720-033-0000 | RESIDENTIAL | \$ 15.32 | \$ 2.56 | \$ 17.88 |
| 067-0720-034-0000 | RESIDENTIAL | \$ 15.32 | \$ 2.56 | \$ 17.88 |
| 067-0720-035-0000 | RESIDENTIAL | \$ 15.32 | \$ 2.56 | \$ 17.88 |
| 067-0720-036-0000 | RESIDENTIAL | \$ 15.32 | \$ 2.56 | \$ 17.88 |
| 067-0720-037-0000 | RESIDENTIAL | \$ 15.32 | \$ 2.56 | \$ 17.88 |
| 067-0720-038-0000 | RESIDENTIAL | \$ 15.32 | \$ 2.56 | \$ 17.88 |
| 067-0720-039-0000 | RESIDENTIAL | \$ 15.32 | \$ 2.56 | \$ 17.88 |
| 067-0720-040-0000 | RESIDENTIAL | \$ 15.32 | \$ 2.56 | \$ 17.88 |
| 067-0720-041-0000 | RESIDENTIAL | \$ 15.32 | \$ 2.56 | \$ 17.88 |
| 067-0720-042-0000 | RESIDENTIAL | \$ 15.32 | \$ 2.56 | \$ 17.88 |
| 067-0720-043-0000 | RESIDENTIAL | \$ 15.32 | \$ 2.56 | \$ 17.88 |

**City of Rancho Cordova
Lighting District No. 2012-1
Fiscal Year 2022-23 Assessment Roll**

| APN | District Classification | Street Light Charge | Safety Light Charge | Total Assessment |
|-------------------|--------------------------------|----------------------------|----------------------------|-------------------------|
| 067-0720-044-0000 | RESIDENTIAL | \$ 15.32 | \$ 2.56 | \$ 17.88 |
| 067-0720-045-0000 | RESIDENTIAL | \$ 15.32 | \$ 2.56 | \$ 17.88 |
| 067-0720-046-0000 | RESIDENTIAL | \$ 15.32 | \$ 2.56 | \$ 17.88 |
| 067-0720-047-0000 | RESIDENTIAL | \$ 15.32 | \$ 2.56 | \$ 17.88 |
| 067-0720-048-0000 | RESIDENTIAL | \$ 15.32 | \$ 2.56 | \$ 17.88 |
| 067-0720-049-0000 | RESIDENTIAL | \$ 15.32 | \$ 2.56 | \$ 17.88 |
| 067-0720-050-0000 | RESIDENTIAL | \$ 15.32 | \$ 2.56 | \$ 17.88 |
| 067-0720-051-0000 | RESIDENTIAL | \$ 15.32 | \$ 2.56 | \$ 17.88 |
| 067-0720-052-0000 | RESIDENTIAL | \$ 15.32 | \$ 2.56 | \$ 17.88 |
| 067-0720-053-0000 | RESIDENTIAL | \$ 15.32 | \$ 2.56 | \$ 17.88 |
| 067-0720-054-0000 | RESIDENTIAL | \$ 15.32 | \$ 2.56 | \$ 17.88 |
| 067-0720-055-0000 | RESIDENTIAL | \$ 15.32 | \$ 2.56 | \$ 17.88 |
| 067-0720-056-0000 | RESIDENTIAL | \$ 15.32 | \$ 2.56 | \$ 17.88 |
| 067-0720-057-0000 | RESIDENTIAL | \$ 15.32 | \$ 2.56 | \$ 17.88 |
| 067-0720-058-0000 | RESIDENTIAL | \$ 15.32 | \$ 2.56 | \$ 17.88 |
| 067-0720-059-0000 | RESIDENTIAL | \$ 15.32 | \$ 2.56 | \$ 17.88 |
| 067-0720-060-0000 | RESIDENTIAL | \$ 15.32 | \$ 2.56 | \$ 17.88 |
| 067-0720-061-0000 | RESIDENTIAL | \$ 15.32 | \$ 2.56 | \$ 17.88 |
| 067-0720-062-0000 | RESIDENTIAL | \$ 15.32 | \$ 2.56 | \$ 17.88 |
| 067-0720-063-0000 | RESIDENTIAL | \$ 15.32 | \$ 2.56 | \$ 17.88 |
| 067-0720-064-0000 | RESIDENTIAL | \$ 15.32 | \$ 2.56 | \$ 17.88 |
| 067-0720-065-0000 | RESIDENTIAL | \$ 15.32 | \$ 2.56 | \$ 17.88 |
| 067-0720-066-0000 | RESIDENTIAL | \$ 15.32 | \$ 2.56 | \$ 17.88 |
| 067-0720-067-0000 | RESIDENTIAL | \$ 15.32 | \$ 2.56 | \$ 17.88 |
| 067-0720-068-0000 | RESIDENTIAL | \$ 15.32 | \$ 2.56 | \$ 17.88 |
| 067-0720-069-0000 | RESIDENTIAL | \$ 15.32 | \$ 2.56 | \$ 17.88 |
| 067-0720-070-0000 | RESIDENTIAL | \$ 15.32 | \$ 2.56 | \$ 17.88 |
| 067-0720-071-0000 | RESIDENTIAL | \$ 15.32 | \$ 2.56 | \$ 17.88 |
| 067-0720-072-0000 | RESIDENTIAL | \$ 15.32 | \$ 2.56 | \$ 17.88 |
| 067-0720-073-0000 | RESIDENTIAL | \$ 15.32 | \$ 2.56 | \$ 17.88 |
| 067-0720-074-0000 | RESIDENTIAL | \$ 15.32 | \$ 2.56 | \$ 17.88 |
| 067-0720-075-0000 | RESIDENTIAL | \$ 15.32 | \$ 2.56 | \$ 17.88 |
| 067-0720-076-0000 | RESIDENTIAL | \$ 15.32 | \$ 2.56 | \$ 17.88 |
| 067-0720-077-0000 | RESIDENTIAL | \$ 15.32 | \$ 2.56 | \$ 17.88 |
| 067-0720-078-0000 | RESIDENTIAL | \$ 15.32 | \$ 2.56 | \$ 17.88 |
| 067-0720-079-0000 | RESIDENTIAL | \$ 15.32 | \$ 2.56 | \$ 17.88 |
| 067-0720-080-0000 | RESIDENTIAL | \$ 15.32 | \$ 2.56 | \$ 17.88 |
| 067-0720-081-0000 | RESIDENTIAL | \$ 15.32 | \$ 2.56 | \$ 17.88 |
| 067-0720-082-0000 | RESIDENTIAL | \$ 15.32 | \$ 2.56 | \$ 17.88 |
| 067-0720-083-0000 | RESIDENTIAL | \$ 15.32 | \$ 2.56 | \$ 17.88 |
| 067-0720-084-0000 | RESIDENTIAL | \$ 15.32 | \$ 2.56 | \$ 17.88 |
| 067-0720-085-0000 | RESIDENTIAL | \$ 15.32 | \$ 2.56 | \$ 17.88 |
| 067-0720-086-0000 | RESIDENTIAL | \$ 15.32 | \$ 2.56 | \$ 17.88 |
| 067-0720-087-0000 | RESIDENTIAL | \$ 15.32 | \$ 2.56 | \$ 17.88 |

**City of Rancho Cordova
Lighting District No. 2012-1
Fiscal Year 2022-23 Assessment Roll**

| APN | District Classification | Street Light Charge | Safety Light Charge | Total Assessment |
|-------------------|----------------------------|------------------------|------------------------|---------------------|
| 067-0720-088-0000 | RESIDENTIAL | \$ 15.32 | \$ 2.56 | \$ 17.88 |
| 067-0730-001-0000 | RESIDENTIAL | \$ 15.32 | \$ 2.56 | \$ 17.88 |
| 067-0730-002-0000 | RESIDENTIAL | \$ 15.32 | \$ 2.56 | \$ 17.88 |
| 067-0730-003-0000 | RESIDENTIAL | \$ 15.32 | \$ 2.56 | \$ 17.88 |
| 067-0730-004-0000 | RESIDENTIAL | \$ 15.32 | \$ 2.56 | \$ 17.88 |
| 067-0730-005-0000 | RESIDENTIAL | \$ 15.32 | \$ 2.56 | \$ 17.88 |
| 067-0730-006-0000 | RESIDENTIAL | \$ 15.32 | \$ 2.56 | \$ 17.88 |
| 067-0730-007-0000 | RESIDENTIAL | \$ 15.32 | \$ 2.56 | \$ 17.88 |
| 067-0730-008-0000 | RESIDENTIAL | \$ 15.32 | \$ 2.56 | \$ 17.88 |
| 067-0730-009-0000 | RESIDENTIAL | \$ 15.32 | \$ 2.56 | \$ 17.88 |
| 067-0730-010-0000 | RESIDENTIAL | \$ 15.32 | \$ 2.56 | \$ 17.88 |
| 067-0730-011-0000 | RESIDENTIAL | \$ 15.32 | \$ 2.56 | \$ 17.88 |
| 067-0730-012-0000 | RESIDENTIAL | \$ 15.32 | \$ 2.56 | \$ 17.88 |
| 067-0730-013-0000 | RESIDENTIAL | \$ 15.32 | \$ 2.56 | \$ 17.88 |
| 067-0730-014-0000 | RESIDENTIAL | \$ 15.32 | \$ 2.56 | \$ 17.88 |
| 067-0730-015-0000 | RESIDENTIAL | \$ 15.32 | \$ 2.56 | \$ 17.88 |
| 067-0730-016-0000 | RESIDENTIAL | \$ 15.32 | \$ 2.56 | \$ 17.88 |
| 067-0730-017-0000 | RESIDENTIAL | \$ 15.32 | \$ 2.56 | \$ 17.88 |
| 067-0730-018-0000 | RESIDENTIAL | \$ 15.32 | \$ 2.56 | \$ 17.88 |
| 067-0730-019-0000 | RESIDENTIAL | \$ 15.32 | \$ 2.56 | \$ 17.88 |
| 067-0730-020-0000 | RESIDENTIAL | \$ 15.32 | \$ 2.56 | \$ 17.88 |
| 067-0730-021-0000 | RESIDENTIAL | \$ 15.32 | \$ 2.56 | \$ 17.88 |
| 067-0730-022-0000 | RESIDENTIAL | \$ 15.32 | \$ 2.56 | \$ 17.88 |
| 067-0730-023-0000 | RESIDENTIAL | \$ 15.32 | \$ 2.56 | \$ 17.88 |
| 067-0730-024-0000 | RESIDENTIAL | \$ 15.32 | \$ 2.56 | \$ 17.88 |
| 067-0730-025-0000 | RESIDENTIAL | \$ 15.32 | \$ 2.56 | \$ 17.88 |
| 067-0730-026-0000 | RESIDENTIAL | \$ 15.32 | \$ 2.56 | \$ 17.88 |
| 067-0730-027-0000 | RESIDENTIAL | \$ 15.32 | \$ 2.56 | \$ 17.88 |
| 067-0730-028-0000 | RESIDENTIAL | \$ 15.32 | \$ 2.56 | \$ 17.88 |
| 067-0730-029-0000 | RESIDENTIAL | \$ 15.32 | \$ 2.56 | \$ 17.88 |
| 067-0730-030-0000 | RESIDENTIAL | \$ 15.32 | \$ 2.56 | \$ 17.88 |
| 067-0730-031-0000 | RESIDENTIAL | \$ 15.32 | \$ 2.56 | \$ 17.88 |
| 067-0730-032-0000 | RESIDENTIAL | \$ 15.32 | \$ 2.56 | \$ 17.88 |
| 067-0730-033-0000 | RESIDENTIAL | \$ 15.32 | \$ 2.56 | \$ 17.88 |
| 067-0730-034-0000 | RESIDENTIAL | \$ 15.32 | \$ 2.56 | \$ 17.88 |
| 067-0730-035-0000 | RESIDENTIAL | \$ 15.32 | \$ 2.56 | \$ 17.88 |
| 067-0730-036-0000 | RESIDENTIAL | \$ 15.32 | \$ 2.56 | \$ 17.88 |
| 067-0730-037-0000 | RESIDENTIAL | \$ 15.32 | \$ 2.56 | \$ 17.88 |
| 067-0730-038-0000 | RESIDENTIAL | \$ 15.32 | \$ 2.56 | \$ 17.88 |
| 067-0730-039-0000 | RESIDENTIAL | \$ 15.32 | \$ 2.56 | \$ 17.88 |
| 067-0730-040-0000 | RESIDENTIAL | \$ 15.32 | \$ 2.56 | \$ 17.88 |
| 067-0730-041-0000 | RESIDENTIAL | \$ 15.32 | \$ 2.56 | \$ 17.88 |
| 067-0730-042-0000 | RESIDENTIAL | \$ 15.32 | \$ 2.56 | \$ 17.88 |
| 067-0730-043-0000 | RESIDENTIAL | \$ 15.32 | \$ 2.56 | \$ 17.88 |

**City of Rancho Cordova
Lighting District No. 2012-1
Fiscal Year 2022-23 Assessment Roll**

| APN | District Classification | Street Light Charge | Safety Light Charge | Total Assessment |
|-------------------|----------------------------|------------------------|------------------------|---------------------|
| 067-0730-044-0000 | RESIDENTIAL | \$ 15.32 | \$ 2.56 | \$ 17.88 |
| 067-0730-045-0000 | RESIDENTIAL | \$ 15.32 | \$ 2.56 | \$ 17.88 |
| 067-0730-046-0000 | RESIDENTIAL | \$ 15.32 | \$ 2.56 | \$ 17.88 |
| 067-0730-047-0000 | RESIDENTIAL | \$ 15.32 | \$ 2.56 | \$ 17.88 |
| 067-0730-048-0000 | RESIDENTIAL | \$ 15.32 | \$ 2.56 | \$ 17.88 |
| 067-0730-049-0000 | RESIDENTIAL | \$ 15.32 | \$ 2.56 | \$ 17.88 |
| 067-0730-050-0000 | RESIDENTIAL | \$ 15.32 | \$ 2.56 | \$ 17.88 |
| 067-0730-051-0000 | RESIDENTIAL | \$ 15.32 | \$ 2.56 | \$ 17.88 |
| 067-0730-052-0000 | RESIDENTIAL | \$ 15.32 | \$ 2.56 | \$ 17.88 |
| 067-0730-053-0000 | RESIDENTIAL | \$ 15.32 | \$ 2.56 | \$ 17.88 |
| 067-0730-054-0000 | RESIDENTIAL | \$ 15.32 | \$ 2.56 | \$ 17.88 |
| 067-0730-055-0000 | RESIDENTIAL | \$ 15.32 | \$ 2.56 | \$ 17.88 |
| 067-0730-056-0000 | RESIDENTIAL | \$ 15.32 | \$ 2.56 | \$ 17.88 |
| 067-0730-057-0000 | RESIDENTIAL | \$ 15.32 | \$ 2.56 | \$ 17.88 |
| 067-0730-058-0000 | RESIDENTIAL | \$ 15.32 | \$ 2.56 | \$ 17.88 |
| 067-0730-059-0000 | RESIDENTIAL | \$ 15.32 | \$ 2.56 | \$ 17.88 |
| 067-0730-060-0000 | RESIDENTIAL | \$ 15.32 | \$ 2.56 | \$ 17.88 |
| 067-0730-061-0000 | RESIDENTIAL | \$ 15.32 | \$ 2.56 | \$ 17.88 |
| 067-0730-062-0000 | RESIDENTIAL | \$ 15.32 | \$ 2.56 | \$ 17.88 |
| 067-0730-063-0000 | RESIDENTIAL | \$ 15.32 | \$ 2.56 | \$ 17.88 |
| 067-0730-064-0000 | RESIDENTIAL | \$ 15.32 | \$ 2.56 | \$ 17.88 |
| 067-0730-065-0000 | RESIDENTIAL | \$ 15.32 | \$ 2.56 | \$ 17.88 |
| 067-0730-066-0000 | RESIDENTIAL | \$ 15.32 | \$ 2.56 | \$ 17.88 |
| 067-0730-067-0000 | RESIDENTIAL | \$ 15.32 | \$ 2.56 | \$ 17.88 |
| 067-0730-068-0000 | RESIDENTIAL | \$ 15.32 | \$ 2.56 | \$ 17.88 |
| 067-0730-069-0000 | RESIDENTIAL | \$ 15.32 | \$ 2.56 | \$ 17.88 |
| 067-0730-070-0000 | RESIDENTIAL | \$ 15.32 | \$ 2.56 | \$ 17.88 |
| 067-0730-071-0000 | RESIDENTIAL | \$ 15.32 | \$ 2.56 | \$ 17.88 |
| 067-0730-072-0000 | RESIDENTIAL | \$ 15.32 | \$ 2.56 | \$ 17.88 |
| 067-0730-073-0000 | RESIDENTIAL | \$ 15.32 | \$ 2.56 | \$ 17.88 |
| 067-0730-074-0000 | RESIDENTIAL | \$ 15.32 | \$ 2.56 | \$ 17.88 |
| 067-0730-075-0000 | RESIDENTIAL | \$ 15.32 | \$ 2.56 | \$ 17.88 |
| 067-0730-076-0000 | RESIDENTIAL | \$ 15.32 | \$ 2.56 | \$ 17.88 |
| 067-0730-077-0000 | RESIDENTIAL | \$ 15.32 | \$ 2.56 | \$ 17.88 |
| 067-0730-078-0000 | RESIDENTIAL | \$ 15.32 | \$ 2.56 | \$ 17.88 |
| 067-0730-079-0000 | RESIDENTIAL | \$ 15.32 | \$ 2.56 | \$ 17.88 |
| 067-0730-080-0000 | RESIDENTIAL | \$ 15.32 | \$ 2.56 | \$ 17.88 |
| 067-0730-081-0000 | RESIDENTIAL | \$ 15.32 | \$ 2.56 | \$ 17.88 |
| 067-0730-082-0000 | RESIDENTIAL | \$ 15.32 | \$ 2.56 | \$ 17.88 |
| 067-0730-083-0000 | RESIDENTIAL | \$ 15.32 | \$ 2.56 | \$ 17.88 |
| 067-0730-084-0000 | RESIDENTIAL | \$ 15.32 | \$ 2.56 | \$ 17.88 |
| 067-0730-085-0000 | RESIDENTIAL | \$ 15.32 | \$ 2.56 | \$ 17.88 |
| 067-0730-086-0000 | RESIDENTIAL | \$ 15.32 | \$ 2.56 | \$ 17.88 |
| 067-0730-087-0000 | RESIDENTIAL | \$ 15.32 | \$ 2.56 | \$ 17.88 |

**City of Rancho Cordova
Lighting District No. 2012-1
Fiscal Year 2022-23 Assessment Roll**

| APN | District Classification | Street Light Charge | Safety Light Charge | Total Assessment |
|-------------------|--------------------------------|----------------------------|----------------------------|-------------------------|
| 067-0730-088-0000 | RESIDENTIAL | \$ 15.32 | \$ 2.56 | \$ 17.88 |
| 067-0730-089-0000 | RESIDENTIAL | \$ 15.32 | \$ 2.56 | \$ 17.88 |
| 067-0730-090-0000 | RESIDENTIAL | \$ 15.32 | \$ 2.56 | \$ 17.88 |
| 067-0730-091-0000 | RESIDENTIAL | \$ 15.32 | \$ 2.56 | \$ 17.88 |
| 067-0730-092-0000 | RESIDENTIAL | \$ 15.32 | \$ 2.56 | \$ 17.88 |
| 067-0730-093-0000 | RESIDENTIAL | \$ 15.32 | \$ 2.56 | \$ 17.88 |
| 067-0730-094-0000 | RESIDENTIAL | \$ 15.32 | \$ 2.56 | \$ 17.88 |
| 067-0730-095-0000 | RESIDENTIAL | \$ 15.32 | \$ 2.56 | \$ 17.88 |
| 067-0730-096-0000 | RESIDENTIAL | \$ 15.32 | \$ 2.56 | \$ 17.88 |
| 067-0730-097-0000 | RESIDENTIAL | \$ 15.32 | \$ 2.56 | \$ 17.88 |
| 067-0730-098-0000 | RESIDENTIAL | \$ 15.32 | \$ 2.56 | \$ 17.88 |
| 067-0730-099-0000 | RESIDENTIAL | \$ 15.32 | \$ 2.56 | \$ 17.88 |
| 067-0730-100-0000 | RESIDENTIAL | \$ 15.32 | \$ 2.56 | \$ 17.88 |
| 067-0730-101-0000 | RESIDENTIAL | \$ 15.32 | \$ 2.56 | \$ 17.88 |
| 067-0740-001-0000 | RESIDENTIAL | \$ 15.32 | \$ 2.56 | \$ 17.88 |
| 067-0740-002-0000 | RESIDENTIAL | \$ 15.32 | \$ 2.56 | \$ 17.88 |
| 067-0740-003-0000 | RESIDENTIAL | \$ 15.32 | \$ 2.56 | \$ 17.88 |
| 067-0740-004-0000 | RESIDENTIAL | \$ 15.32 | \$ 2.56 | \$ 17.88 |
| 067-0740-005-0000 | RESIDENTIAL | \$ 15.32 | \$ 2.56 | \$ 17.88 |
| 067-0740-006-0000 | RESIDENTIAL | \$ 15.32 | \$ 2.56 | \$ 17.88 |
| 067-0740-007-0000 | RESIDENTIAL | \$ 15.32 | \$ 2.56 | \$ 17.88 |
| 067-0740-008-0000 | RESIDENTIAL | \$ 15.32 | \$ 2.56 | \$ 17.88 |
| 067-0740-009-0000 | RESIDENTIAL | \$ 15.32 | \$ 2.56 | \$ 17.88 |
| 067-0740-010-0000 | RESIDENTIAL | \$ 15.32 | \$ 2.56 | \$ 17.88 |
| 067-0740-011-0000 | RESIDENTIAL | \$ 15.32 | \$ 2.56 | \$ 17.88 |
| 067-0740-012-0000 | RESIDENTIAL | \$ 15.32 | \$ 2.56 | \$ 17.88 |
| 067-0740-013-0000 | RESIDENTIAL | \$ 15.32 | \$ 2.56 | \$ 17.88 |
| 067-0740-014-0000 | RESIDENTIAL | \$ 15.32 | \$ 2.56 | \$ 17.88 |
| 067-0740-015-0000 | RESIDENTIAL | \$ 15.32 | \$ 2.56 | \$ 17.88 |
| 067-0740-016-0000 | RESIDENTIAL | \$ 15.32 | \$ 2.56 | \$ 17.88 |
| 067-0740-017-0000 | RESIDENTIAL | \$ 15.32 | \$ 2.56 | \$ 17.88 |
| 067-0740-018-0000 | RESIDENTIAL | \$ 15.32 | \$ 2.56 | \$ 17.88 |
| 067-0740-019-0000 | RESIDENTIAL | \$ 15.32 | \$ 2.56 | \$ 17.88 |
| 067-0740-020-0000 | RESIDENTIAL | \$ 15.32 | \$ 2.56 | \$ 17.88 |
| 067-0740-021-0000 | RESIDENTIAL | \$ 15.32 | \$ 2.56 | \$ 17.88 |
| 067-0740-022-0000 | RESIDENTIAL | \$ 15.32 | \$ 2.56 | \$ 17.88 |
| 067-0740-023-0000 | RESIDENTIAL | \$ 15.32 | \$ 2.56 | \$ 17.88 |
| 067-0740-024-0000 | RESIDENTIAL | \$ 15.32 | \$ 2.56 | \$ 17.88 |
| 067-0740-025-0000 | RESIDENTIAL | \$ 15.32 | \$ 2.56 | \$ 17.88 |
| 067-0740-026-0000 | RESIDENTIAL | \$ 15.32 | \$ 2.56 | \$ 17.88 |
| 067-0740-027-0000 | RESIDENTIAL | \$ 15.32 | \$ 2.56 | \$ 17.88 |
| 067-0740-028-0000 | RESIDENTIAL | \$ 15.32 | \$ 2.56 | \$ 17.88 |
| 067-0740-029-0000 | RESIDENTIAL | \$ 15.32 | \$ 2.56 | \$ 17.88 |
| 067-0740-030-0000 | RESIDENTIAL | \$ 15.32 | \$ 2.56 | \$ 17.88 |

**City of Rancho Cordova
Lighting District No. 2012-1
Fiscal Year 2022-23 Assessment Roll**

| APN | District Classification | Street Light Charge | Safety Light Charge | Total Assessment |
|-------------------|--------------------------------|----------------------------|----------------------------|-------------------------|
| 067-0740-031-0000 | RESIDENTIAL | \$ 15.32 | \$ 2.56 | \$ 17.88 |
| 067-0740-032-0000 | RESIDENTIAL | \$ 15.32 | \$ 2.56 | \$ 17.88 |
| 067-0740-033-0000 | RESIDENTIAL | \$ 15.32 | \$ 2.56 | \$ 17.88 |
| 067-0740-034-0000 | RESIDENTIAL | \$ 15.32 | \$ 2.56 | \$ 17.88 |
| 067-0740-035-0000 | RESIDENTIAL | \$ 15.32 | \$ 2.56 | \$ 17.88 |
| 067-0740-036-0000 | RESIDENTIAL | \$ 15.32 | \$ 2.56 | \$ 17.88 |
| 067-0740-037-0000 | RESIDENTIAL | \$ 15.32 | \$ 2.56 | \$ 17.88 |
| 067-0740-038-0000 | RESIDENTIAL | \$ 15.32 | \$ 2.56 | \$ 17.88 |
| 067-0740-039-0000 | RESIDENTIAL | \$ 15.32 | \$ 2.56 | \$ 17.88 |
| 067-0740-040-0000 | RESIDENTIAL | \$ 15.32 | \$ 2.56 | \$ 17.88 |
| 067-0740-041-0000 | RESIDENTIAL | \$ 15.32 | \$ 2.56 | \$ 17.88 |
| 067-0740-042-0000 | RESIDENTIAL | \$ 15.32 | \$ 2.56 | \$ 17.88 |
| 067-0740-043-0000 | RESIDENTIAL | \$ 15.32 | \$ 2.56 | \$ 17.88 |
| 067-0740-044-0000 | RESIDENTIAL | \$ 15.32 | \$ 2.56 | \$ 17.88 |
| 067-0740-045-0000 | RESIDENTIAL | \$ 15.32 | \$ 2.56 | \$ 17.88 |
| 067-0740-046-0000 | RESIDENTIAL | \$ 15.32 | \$ 2.56 | \$ 17.88 |
| 067-0740-047-0000 | RESIDENTIAL | \$ 15.32 | \$ 2.56 | \$ 17.88 |
| 067-0740-048-0000 | RESIDENTIAL | \$ 15.32 | \$ 2.56 | \$ 17.88 |
| 067-0750-004-0000 | RESIDENTIAL | \$ 15.32 | \$ 2.56 | \$ 17.88 |
| 067-0750-005-0000 | RESIDENTIAL | \$ 15.32 | \$ 2.56 | \$ 17.88 |
| 067-0750-006-0000 | RESIDENTIAL | \$ 15.32 | \$ 2.56 | \$ 17.88 |
| 067-0750-007-0000 | RESIDENTIAL | \$ 15.32 | \$ 2.56 | \$ 17.88 |
| 067-0750-008-0000 | RESIDENTIAL | \$ 15.32 | \$ 2.56 | \$ 17.88 |
| 067-0750-009-0000 | RESIDENTIAL | \$ 15.32 | \$ 2.56 | \$ 17.88 |
| 067-0750-010-0000 | RESIDENTIAL | \$ 15.32 | \$ 2.56 | \$ 17.88 |
| 067-0750-011-0000 | RESIDENTIAL | \$ 15.32 | \$ 2.56 | \$ 17.88 |
| 067-0750-012-0000 | RESIDENTIAL | \$ 15.32 | \$ 2.56 | \$ 17.88 |
| 067-0750-013-0000 | RESIDENTIAL | \$ 15.32 | \$ 2.56 | \$ 17.88 |
| 067-0750-014-0000 | RESIDENTIAL | \$ 15.32 | \$ 2.56 | \$ 17.88 |
| 067-0750-015-0000 | RESIDENTIAL | \$ 15.32 | \$ 2.56 | \$ 17.88 |
| 067-0750-016-0000 | RESIDENTIAL | \$ 15.32 | \$ 2.56 | \$ 17.88 |
| 067-0750-017-0000 | RESIDENTIAL | \$ 15.32 | \$ 2.56 | \$ 17.88 |
| 067-0750-018-0000 | RESIDENTIAL | \$ 15.32 | \$ 2.56 | \$ 17.88 |
| 067-0750-019-0000 | RESIDENTIAL | \$ 15.32 | \$ 2.56 | \$ 17.88 |
| 067-0750-020-0000 | RESIDENTIAL | \$ 15.32 | \$ 2.56 | \$ 17.88 |
| 067-0750-021-0000 | RESIDENTIAL | \$ 15.32 | \$ 2.56 | \$ 17.88 |
| 067-0750-022-0000 | RESIDENTIAL | \$ 15.32 | \$ 2.56 | \$ 17.88 |
| 067-0750-023-0000 | RESIDENTIAL | \$ 15.32 | \$ 2.56 | \$ 17.88 |
| 067-0750-024-0000 | RESIDENTIAL | \$ 15.32 | \$ 2.56 | \$ 17.88 |
| 067-0750-025-0000 | RESIDENTIAL | \$ 15.32 | \$ 2.56 | \$ 17.88 |
| 067-0750-026-0000 | RESIDENTIAL | \$ 15.32 | \$ 2.56 | \$ 17.88 |
| 067-0750-027-0000 | RESIDENTIAL | \$ 15.32 | \$ 2.56 | \$ 17.88 |
| 067-0750-028-0000 | RESIDENTIAL | \$ 15.32 | \$ 2.56 | \$ 17.88 |
| 067-0750-029-0000 | RESIDENTIAL | \$ 15.32 | \$ 2.56 | \$ 17.88 |

**City of Rancho Cordova
Lighting District No. 2012-1
Fiscal Year 2022-23 Assessment Roll**

| APN | District Classification | Street Light Charge | Safety Light Charge | Total Assessment |
|-------------------|--------------------------------|----------------------------|----------------------------|-------------------------|
| 067-0750-030-0000 | RESIDENTIAL | \$ 15.32 | \$ 2.56 | \$ 17.88 |
| 067-0750-031-0000 | RESIDENTIAL | \$ 15.32 | \$ 2.56 | \$ 17.88 |
| 067-0750-032-0000 | RESIDENTIAL | \$ 15.32 | \$ 2.56 | \$ 17.88 |
| 067-0750-033-0000 | RESIDENTIAL | \$ 15.32 | \$ 2.56 | \$ 17.88 |
| 067-0750-034-0000 | RESIDENTIAL | \$ 15.32 | \$ 2.56 | \$ 17.88 |
| 067-0750-035-0000 | RESIDENTIAL | \$ 15.32 | \$ 2.56 | \$ 17.88 |
| 067-0750-036-0000 | RESIDENTIAL | \$ 15.32 | \$ 2.56 | \$ 17.88 |
| 067-0750-037-0000 | RESIDENTIAL | \$ 15.32 | \$ 2.56 | \$ 17.88 |
| 067-0750-038-0000 | RESIDENTIAL | \$ 15.32 | \$ 2.56 | \$ 17.88 |
| 067-0750-039-0000 | RESIDENTIAL | \$ 15.32 | \$ 2.56 | \$ 17.88 |
| 067-0750-040-0000 | RESIDENTIAL | \$ 15.32 | \$ 2.56 | \$ 17.88 |
| 067-0750-041-0000 | RESIDENTIAL | \$ 15.32 | \$ 2.56 | \$ 17.88 |
| 067-0750-042-0000 | RESIDENTIAL | \$ 15.32 | \$ 2.56 | \$ 17.88 |
| 067-0750-043-0000 | RESIDENTIAL | \$ 15.32 | \$ 2.56 | \$ 17.88 |
| 067-0750-044-0000 | RESIDENTIAL | \$ 15.32 | \$ 2.56 | \$ 17.88 |
| 067-0750-045-0000 | RESIDENTIAL | \$ 15.32 | \$ 2.56 | \$ 17.88 |
| 067-0750-046-0000 | RESIDENTIAL | \$ 15.32 | \$ 2.56 | \$ 17.88 |
| 067-0750-047-0000 | RESIDENTIAL | \$ 15.32 | \$ 2.56 | \$ 17.88 |
| 067-0750-048-0000 | RESIDENTIAL | \$ 15.32 | \$ 2.56 | \$ 17.88 |
| 067-0750-049-0000 | RESIDENTIAL | \$ 15.32 | \$ 2.56 | \$ 17.88 |
| 067-0750-050-0000 | RESIDENTIAL | \$ 15.32 | \$ 2.56 | \$ 17.88 |
| 067-0750-051-0000 | RESIDENTIAL | \$ 15.32 | \$ 2.56 | \$ 17.88 |
| 067-0750-052-0000 | RESIDENTIAL | \$ 15.32 | \$ 2.56 | \$ 17.88 |
| 067-0750-053-0000 | RESIDENTIAL | \$ 15.32 | \$ 2.56 | \$ 17.88 |
| 067-0750-054-0000 | RESIDENTIAL | \$ 15.32 | \$ 2.56 | \$ 17.88 |
| 067-0750-055-0000 | RESIDENTIAL | \$ 15.32 | \$ 2.56 | \$ 17.88 |
| 067-0750-056-0000 | RESIDENTIAL | \$ 15.32 | \$ 2.56 | \$ 17.88 |
| 067-0750-057-0000 | RESIDENTIAL | \$ 15.32 | \$ 2.56 | \$ 17.88 |
| 067-0750-058-0000 | RESIDENTIAL | \$ 15.32 | \$ 2.56 | \$ 17.88 |
| 067-0750-059-0000 | RESIDENTIAL | \$ 15.32 | \$ 2.56 | \$ 17.88 |
| 067-0750-060-0000 | RESIDENTIAL | \$ 15.32 | \$ 2.56 | \$ 17.88 |
| 067-0750-061-0000 | RESIDENTIAL | \$ 15.32 | \$ 2.56 | \$ 17.88 |
| 067-0750-062-0000 | RESIDENTIAL | \$ 15.32 | \$ 2.56 | \$ 17.88 |
| 067-0750-063-0000 | RESIDENTIAL | \$ 15.32 | \$ 2.56 | \$ 17.88 |
| 067-0750-064-0000 | RESIDENTIAL | \$ 15.32 | \$ 2.56 | \$ 17.88 |
| 067-0750-065-0000 | RESIDENTIAL | \$ 15.32 | \$ 2.56 | \$ 17.88 |
| 067-0750-066-0000 | RESIDENTIAL | \$ 15.32 | \$ 2.56 | \$ 17.88 |
| 067-0750-067-0000 | RESIDENTIAL | \$ 15.32 | \$ 2.56 | \$ 17.88 |
| 067-0750-068-0000 | RESIDENTIAL | \$ 15.32 | \$ 2.56 | \$ 17.88 |
| 067-0750-069-0000 | RESIDENTIAL | \$ 15.32 | \$ 2.56 | \$ 17.88 |
| 067-0750-070-0000 | RESIDENTIAL | \$ 15.32 | \$ 2.56 | \$ 17.88 |
| 067-0750-071-0000 | RESIDENTIAL | \$ 15.32 | \$ 2.56 | \$ 17.88 |
| 067-0760-001-0000 | RESIDENTIAL | \$ 15.32 | \$ 2.56 | \$ 17.88 |
| 067-0760-002-0000 | RESIDENTIAL | \$ 15.32 | \$ 2.56 | \$ 17.88 |

**City of Rancho Cordova
Lighting District No. 2012-1
Fiscal Year 2022-23 Assessment Roll**

| APN | District Classification | Street Light Charge | Safety Light Charge | Total Assessment |
|-------------------|--------------------------------|----------------------------|----------------------------|-------------------------|
| 067-0760-003-0000 | RESIDENTIAL | \$ 15.32 | \$ 2.56 | \$ 17.88 |
| 067-0760-004-0000 | RESIDENTIAL | \$ 15.32 | \$ 2.56 | \$ 17.88 |
| 067-0760-005-0000 | RESIDENTIAL | \$ 15.32 | \$ 2.56 | \$ 17.88 |
| 067-0760-006-0000 | RESIDENTIAL | \$ 15.32 | \$ 2.56 | \$ 17.88 |
| 067-0760-007-0000 | RESIDENTIAL | \$ 15.32 | \$ 2.56 | \$ 17.88 |
| 067-0760-008-0000 | RESIDENTIAL | \$ 15.32 | \$ 2.56 | \$ 17.88 |
| 067-0760-009-0000 | RESIDENTIAL | \$ 15.32 | \$ 2.56 | \$ 17.88 |
| 067-0760-010-0000 | RESIDENTIAL | \$ 15.32 | \$ 2.56 | \$ 17.88 |
| 067-0760-011-0000 | RESIDENTIAL | \$ 15.32 | \$ 2.56 | \$ 17.88 |
| 067-0760-012-0000 | RESIDENTIAL | \$ 15.32 | \$ 2.56 | \$ 17.88 |
| 067-0760-013-0000 | RESIDENTIAL | \$ 15.32 | \$ 2.56 | \$ 17.88 |
| 067-0760-014-0000 | RESIDENTIAL | \$ 15.32 | \$ 2.56 | \$ 17.88 |
| 067-0760-015-0000 | RESIDENTIAL | \$ 15.32 | \$ 2.56 | \$ 17.88 |
| 067-0760-016-0000 | RESIDENTIAL | \$ 15.32 | \$ 2.56 | \$ 17.88 |
| 067-0760-017-0000 | RESIDENTIAL | \$ 15.32 | \$ 2.56 | \$ 17.88 |
| 067-0760-018-0000 | RESIDENTIAL | \$ 15.32 | \$ 2.56 | \$ 17.88 |
| 067-0760-019-0000 | RESIDENTIAL | \$ 15.32 | \$ 2.56 | \$ 17.88 |
| 067-0760-020-0000 | RESIDENTIAL | \$ 15.32 | \$ 2.56 | \$ 17.88 |
| 067-0760-021-0000 | RESIDENTIAL | \$ 15.32 | \$ 2.56 | \$ 17.88 |
| 067-0760-022-0000 | RESIDENTIAL | \$ 15.32 | \$ 2.56 | \$ 17.88 |
| 067-0760-023-0000 | RESIDENTIAL | \$ 15.32 | \$ 2.56 | \$ 17.88 |
| 067-0760-024-0000 | RESIDENTIAL | \$ 15.32 | \$ 2.56 | \$ 17.88 |
| 067-0760-025-0000 | RESIDENTIAL | \$ 15.32 | \$ 2.56 | \$ 17.88 |
| 067-0760-026-0000 | RESIDENTIAL | \$ 15.32 | \$ 2.56 | \$ 17.88 |
| 067-0760-027-0000 | RESIDENTIAL | \$ 15.32 | \$ 2.56 | \$ 17.88 |
| 067-0760-028-0000 | RESIDENTIAL | \$ 15.32 | \$ 2.56 | \$ 17.88 |
| 067-0760-029-0000 | RESIDENTIAL | \$ 15.32 | \$ 2.56 | \$ 17.88 |
| 067-0760-030-0000 | RESIDENTIAL | \$ 15.32 | \$ 2.56 | \$ 17.88 |
| 067-0760-031-0000 | RESIDENTIAL | \$ 15.32 | \$ 2.56 | \$ 17.88 |
| 067-0760-032-0000 | RESIDENTIAL | \$ 15.32 | \$ 2.56 | \$ 17.88 |
| 067-0760-033-0000 | RESIDENTIAL | \$ 15.32 | \$ 2.56 | \$ 17.88 |
| 067-0760-034-0000 | RESIDENTIAL | \$ 15.32 | \$ 2.56 | \$ 17.88 |
| 067-0760-035-0000 | RESIDENTIAL | \$ 15.32 | \$ 2.56 | \$ 17.88 |
| 067-0760-036-0000 | RESIDENTIAL | \$ 15.32 | \$ 2.56 | \$ 17.88 |
| 067-0760-037-0000 | RESIDENTIAL | \$ 15.32 | \$ 2.56 | \$ 17.88 |
| 067-0760-038-0000 | RESIDENTIAL | \$ 15.32 | \$ 2.56 | \$ 17.88 |
| 067-0760-039-0000 | RESIDENTIAL | \$ 15.32 | \$ 2.56 | \$ 17.88 |
| 067-0760-040-0000 | RESIDENTIAL | \$ 15.32 | \$ 2.56 | \$ 17.88 |
| 067-0760-041-0000 | RESIDENTIAL | \$ 15.32 | \$ 2.56 | \$ 17.88 |
| 067-0760-042-0000 | RESIDENTIAL | \$ 15.32 | \$ 2.56 | \$ 17.88 |
| 067-0760-043-0000 | RESIDENTIAL | \$ 15.32 | \$ 2.56 | \$ 17.88 |
| 067-0760-044-0000 | RESIDENTIAL | \$ 15.32 | \$ 2.56 | \$ 17.88 |
| 067-0760-045-0000 | RESIDENTIAL | \$ 15.32 | \$ 2.56 | \$ 17.88 |
| 067-0760-046-0000 | RESIDENTIAL | \$ 15.32 | \$ 2.56 | \$ 17.88 |

**City of Rancho Cordova
Lighting District No. 2012-1
Fiscal Year 2022-23 Assessment Roll**

| APN | District Classification | Street Light Charge | Safety Light Charge | Total Assessment |
|-------------------|--------------------------------|----------------------------|----------------------------|-------------------------|
| 067-0760-047-0000 | RESIDENTIAL | \$ 15.32 | \$ 2.56 | \$ 17.88 |
| 067-0760-048-0000 | RESIDENTIAL | \$ 15.32 | \$ 2.56 | \$ 17.88 |
| 067-0760-049-0000 | RESIDENTIAL | \$ 15.32 | \$ 2.56 | \$ 17.88 |
| 067-0760-050-0000 | RESIDENTIAL | \$ 15.32 | \$ 2.56 | \$ 17.88 |
| 067-0760-051-0000 | RESIDENTIAL | \$ 15.32 | \$ 2.56 | \$ 17.88 |
| 067-0760-052-0000 | RESIDENTIAL | \$ 15.32 | \$ 2.56 | \$ 17.88 |
| 067-0760-053-0000 | RESIDENTIAL | \$ 15.32 | \$ 2.56 | \$ 17.88 |
| 067-0760-054-0000 | RESIDENTIAL | \$ 15.32 | \$ 2.56 | \$ 17.88 |
| 067-0760-055-0000 | RESIDENTIAL | \$ 15.32 | \$ 2.56 | \$ 17.88 |
| 067-0760-056-0000 | RESIDENTIAL | \$ 15.32 | \$ 2.56 | \$ 17.88 |
| 067-0760-057-0000 | RESIDENTIAL | \$ 15.32 | \$ 2.56 | \$ 17.88 |
| 067-0760-058-0000 | RESIDENTIAL | \$ 15.32 | \$ 2.56 | \$ 17.88 |
| 067-0760-059-0000 | RESIDENTIAL | \$ 15.32 | \$ 2.56 | \$ 17.88 |
| 067-0760-060-0000 | RESIDENTIAL | \$ 15.32 | \$ 2.56 | \$ 17.88 |
| 067-0760-061-0000 | RESIDENTIAL | \$ 15.32 | \$ 2.56 | \$ 17.88 |
| 067-0760-062-0000 | RESIDENTIAL | \$ 15.32 | \$ 2.56 | \$ 17.88 |
| 067-0760-063-0000 | RESIDENTIAL | \$ 15.32 | \$ 2.56 | \$ 17.88 |
| 067-0760-064-0000 | RESIDENTIAL | \$ 15.32 | \$ 2.56 | \$ 17.88 |
| 067-0760-065-0000 | RESIDENTIAL | \$ 15.32 | \$ 2.56 | \$ 17.88 |
| 067-0760-066-0000 | RESIDENTIAL | \$ 15.32 | \$ 2.56 | \$ 17.88 |
| 067-0760-067-0000 | RESIDENTIAL | \$ 15.32 | \$ 2.56 | \$ 17.88 |
| 067-0760-068-0000 | RESIDENTIAL | \$ 15.32 | \$ 2.56 | \$ 17.88 |
| 067-0760-069-0000 | RESIDENTIAL | \$ 15.32 | \$ 2.56 | \$ 17.88 |
| 067-0760-070-0000 | RESIDENTIAL | \$ 15.32 | \$ 2.56 | \$ 17.88 |
| 067-0760-071-0000 | RESIDENTIAL | \$ 15.32 | \$ 2.56 | \$ 17.88 |
| 067-0760-072-0000 | RESIDENTIAL | \$ 15.32 | \$ 2.56 | \$ 17.88 |
| 067-0760-073-0000 | RESIDENTIAL | \$ 15.32 | \$ 2.56 | \$ 17.88 |
| 067-0760-074-0000 | RESIDENTIAL | \$ 15.32 | \$ 2.56 | \$ 17.88 |
| 067-0760-075-0000 | RESIDENTIAL | \$ 15.32 | \$ 2.56 | \$ 17.88 |
| 067-0760-076-0000 | RESIDENTIAL | \$ 15.32 | \$ 2.56 | \$ 17.88 |
| 067-0760-077-0000 | RESIDENTIAL | \$ 15.32 | \$ 2.56 | \$ 17.88 |
| 067-0760-078-0000 | RESIDENTIAL | \$ 15.32 | \$ 2.56 | \$ 17.88 |
| 067-0760-079-0000 | RESIDENTIAL | \$ 15.32 | \$ 2.56 | \$ 17.88 |
| 067-0760-080-0000 | RESIDENTIAL | \$ 15.32 | \$ 2.56 | \$ 17.88 |
| 067-0760-081-0000 | RESIDENTIAL | \$ 15.32 | \$ 2.56 | \$ 17.88 |
| 067-0760-082-0000 | RESIDENTIAL | \$ 15.32 | \$ 2.56 | \$ 17.88 |
| 067-0770-001-0000 | RESIDENTIAL | \$ 15.32 | \$ 2.56 | \$ 17.88 |
| 067-0770-002-0000 | RESIDENTIAL | \$ 15.32 | \$ 2.56 | \$ 17.88 |
| 067-0770-003-0000 | RESIDENTIAL | \$ 15.32 | \$ 2.56 | \$ 17.88 |
| 067-0770-004-0000 | RESIDENTIAL | \$ 15.32 | \$ 2.56 | \$ 17.88 |
| 067-0770-005-0000 | RESIDENTIAL | \$ 15.32 | \$ 2.56 | \$ 17.88 |
| 067-0770-006-0000 | RESIDENTIAL | \$ 15.32 | \$ 2.56 | \$ 17.88 |
| 067-0770-007-0000 | RESIDENTIAL | \$ 15.32 | \$ 2.56 | \$ 17.88 |
| 067-0770-008-0000 | RESIDENTIAL | \$ 15.32 | \$ 2.56 | \$ 17.88 |

**City of Rancho Cordova
Lighting District No. 2012-1
Fiscal Year 2022-23 Assessment Roll**

| APN | District Classification | Street Light Charge | Safety Light Charge | Total Assessment |
|-------------------|----------------------------|------------------------|------------------------|---------------------|
| 067-0770-009-0000 | RESIDENTIAL | \$ 15.32 | \$ 2.56 | \$ 17.88 |
| 067-0770-010-0000 | RESIDENTIAL | \$ 15.32 | \$ 2.56 | \$ 17.88 |
| 067-0770-011-0000 | RESIDENTIAL | \$ 15.32 | \$ 2.56 | \$ 17.88 |
| 067-0770-012-0000 | RESIDENTIAL | \$ 15.32 | \$ 2.56 | \$ 17.88 |
| 067-0770-013-0000 | RESIDENTIAL | \$ 15.32 | \$ 2.56 | \$ 17.88 |
| 067-0770-014-0000 | RESIDENTIAL | \$ 15.32 | \$ 2.56 | \$ 17.88 |
| 067-0770-015-0000 | RESIDENTIAL | \$ 15.32 | \$ 2.56 | \$ 17.88 |
| 067-0770-016-0000 | RESIDENTIAL | \$ 15.32 | \$ 2.56 | \$ 17.88 |
| 067-0770-017-0000 | RESIDENTIAL | \$ 15.32 | \$ 2.56 | \$ 17.88 |
| 067-0770-018-0000 | RESIDENTIAL | \$ 15.32 | \$ 2.56 | \$ 17.88 |
| 067-0770-019-0000 | RESIDENTIAL | \$ 15.32 | \$ 2.56 | \$ 17.88 |
| 067-0770-020-0000 | RESIDENTIAL | \$ 15.32 | \$ 2.56 | \$ 17.88 |
| 067-0770-021-0000 | RESIDENTIAL | \$ 15.32 | \$ 2.56 | \$ 17.88 |
| 067-0770-022-0000 | RESIDENTIAL | \$ 15.32 | \$ 2.56 | \$ 17.88 |
| 067-0770-023-0000 | RESIDENTIAL | \$ 15.32 | \$ 2.56 | \$ 17.88 |
| 067-0770-024-0000 | RESIDENTIAL | \$ 15.32 | \$ 2.56 | \$ 17.88 |
| 067-0770-025-0000 | RESIDENTIAL | \$ 15.32 | \$ 2.56 | \$ 17.88 |
| 067-0770-026-0000 | RESIDENTIAL | \$ 15.32 | \$ 2.56 | \$ 17.88 |
| 067-0770-027-0000 | RESIDENTIAL | \$ 15.32 | \$ 2.56 | \$ 17.88 |
| 067-0770-028-0000 | RESIDENTIAL | \$ 15.32 | \$ 2.56 | \$ 17.88 |
| 067-0770-029-0000 | RESIDENTIAL | \$ 15.32 | \$ 2.56 | \$ 17.88 |
| 067-0770-030-0000 | RESIDENTIAL | \$ 15.32 | \$ 2.56 | \$ 17.88 |
| 067-0770-031-0000 | RESIDENTIAL | \$ 15.32 | \$ 2.56 | \$ 17.88 |
| 067-0770-032-0000 | RESIDENTIAL | \$ 15.32 | \$ 2.56 | \$ 17.88 |
| 067-0770-033-0000 | RESIDENTIAL | \$ 15.32 | \$ 2.56 | \$ 17.88 |
| 067-0770-034-0000 | RESIDENTIAL | \$ 15.32 | \$ 2.56 | \$ 17.88 |
| 067-0770-035-0000 | RESIDENTIAL | \$ 15.32 | \$ 2.56 | \$ 17.88 |
| 067-0770-036-0000 | RESIDENTIAL | \$ 15.32 | \$ 2.56 | \$ 17.88 |
| 067-0770-037-0000 | RESIDENTIAL | \$ 15.32 | \$ 2.56 | \$ 17.88 |
| 067-0770-038-0000 | RESIDENTIAL | \$ 15.32 | \$ 2.56 | \$ 17.88 |
| 067-0770-039-0000 | RESIDENTIAL | \$ 15.32 | \$ 2.56 | \$ 17.88 |
| 067-0770-040-0000 | RESIDENTIAL | \$ 15.32 | \$ 2.56 | \$ 17.88 |
| 067-0770-041-0000 | RESIDENTIAL | \$ 15.32 | \$ 2.56 | \$ 17.88 |
| 067-0770-042-0000 | RESIDENTIAL | \$ 15.32 | \$ 2.56 | \$ 17.88 |
| 067-0770-043-0000 | RESIDENTIAL | \$ 15.32 | \$ 2.56 | \$ 17.88 |
| 067-0770-044-0000 | RESIDENTIAL | \$ 15.32 | \$ 2.56 | \$ 17.88 |
| 067-0770-045-0000 | RESIDENTIAL | \$ 15.32 | \$ 2.56 | \$ 17.88 |
| 067-0770-046-0000 | RESIDENTIAL | \$ 15.32 | \$ 2.56 | \$ 17.88 |
| 067-0770-047-0000 | RESIDENTIAL | \$ 15.32 | \$ 2.56 | \$ 17.88 |
| 067-0770-048-0000 | RESIDENTIAL | \$ 15.32 | \$ 2.56 | \$ 17.88 |
| 067-0770-049-0000 | RESIDENTIAL | \$ 15.32 | \$ 2.56 | \$ 17.88 |
| 067-0770-050-0000 | RESIDENTIAL | \$ 15.32 | \$ 2.56 | \$ 17.88 |
| 067-0770-051-0000 | RESIDENTIAL | \$ 15.32 | \$ 2.56 | \$ 17.88 |
| 067-0770-052-0000 | RESIDENTIAL | \$ 15.32 | \$ 2.56 | \$ 17.88 |

**City of Rancho Cordova
Lighting District No. 2012-1
Fiscal Year 2022-23 Assessment Roll**

| APN | District Classification | Street Light Charge | Safety Light Charge | Total Assessment |
|-------------------|----------------------------|------------------------|------------------------|---------------------|
| 067-0770-053-0000 | RESIDENTIAL | \$ 15.32 | \$ 2.56 | \$ 17.88 |
| 067-0770-054-0000 | RESIDENTIAL | \$ 15.32 | \$ 2.56 | \$ 17.88 |
| 067-0770-055-0000 | RESIDENTIAL | \$ 15.32 | \$ 2.56 | \$ 17.88 |
| 067-0770-056-0000 | RESIDENTIAL | \$ 15.32 | \$ 2.56 | \$ 17.88 |
| 067-0770-057-0000 | RESIDENTIAL | \$ 15.32 | \$ 2.56 | \$ 17.88 |
| 067-0770-058-0000 | RESIDENTIAL | \$ 15.32 | \$ 2.56 | \$ 17.88 |
| 067-0770-059-0000 | RESIDENTIAL | \$ 15.32 | \$ 2.56 | \$ 17.88 |
| 067-0770-060-0000 | RESIDENTIAL | \$ 15.32 | \$ 2.56 | \$ 17.88 |
| 067-0770-061-0000 | RESIDENTIAL | \$ 15.32 | \$ 2.56 | \$ 17.88 |
| 067-0770-062-0000 | RESIDENTIAL | \$ 15.32 | \$ 2.56 | \$ 17.88 |
| 067-0770-063-0000 | RESIDENTIAL | \$ 15.32 | \$ 2.56 | \$ 17.88 |
| 067-0770-064-0000 | RESIDENTIAL | \$ 15.32 | \$ 2.56 | \$ 17.88 |
| 067-0770-065-0000 | RESIDENTIAL | \$ 15.32 | \$ 2.56 | \$ 17.88 |
| 067-0770-066-0000 | RESIDENTIAL | \$ 15.32 | \$ 2.56 | \$ 17.88 |
| 067-0770-067-0000 | RESIDENTIAL | \$ 15.32 | \$ 2.56 | \$ 17.88 |
| 067-0770-068-0000 | RESIDENTIAL | \$ 15.32 | \$ 2.56 | \$ 17.88 |
| 067-0770-069-0000 | RESIDENTIAL | \$ 15.32 | \$ 2.56 | \$ 17.88 |
| 067-0770-070-0000 | RESIDENTIAL | \$ 15.32 | \$ 2.56 | \$ 17.88 |
| 067-0770-071-0000 | RESIDENTIAL | \$ 15.32 | \$ 2.56 | \$ 17.88 |
| 067-0770-072-0000 | RESIDENTIAL | \$ 15.32 | \$ 2.56 | \$ 17.88 |
| 067-0770-073-0000 | RESIDENTIAL | \$ 15.32 | \$ 2.56 | \$ 17.88 |
| 067-0770-074-0000 | RESIDENTIAL | \$ 15.32 | \$ 2.56 | \$ 17.88 |
| 067-0770-075-0000 | RESIDENTIAL | \$ 15.32 | \$ 2.56 | \$ 17.88 |
| 067-0770-076-0000 | RESIDENTIAL | \$ 15.32 | \$ 2.56 | \$ 17.88 |
| 067-0770-077-0000 | RESIDENTIAL | \$ 15.32 | \$ 2.56 | \$ 17.88 |
| 067-0770-078-0000 | RESIDENTIAL | \$ 15.32 | \$ 2.56 | \$ 17.88 |
| 067-0770-079-0000 | RESIDENTIAL | \$ 15.32 | \$ 2.56 | \$ 17.88 |
| 067-0770-080-0000 | RESIDENTIAL | \$ 15.32 | \$ 2.56 | \$ 17.88 |
| 067-0770-081-0000 | RESIDENTIAL | \$ 15.32 | \$ 2.56 | \$ 17.88 |
| 067-0770-082-0000 | RESIDENTIAL | \$ 15.32 | \$ 2.56 | \$ 17.88 |
| 067-0770-083-0000 | RESIDENTIAL | \$ 15.32 | \$ 2.56 | \$ 17.88 |
| 067-0770-084-0000 | RESIDENTIAL | \$ 15.32 | \$ 2.56 | \$ 17.88 |
| 067-0770-085-0000 | RESIDENTIAL | \$ 15.32 | \$ 2.56 | \$ 17.88 |
| 067-0770-086-0000 | RESIDENTIAL | \$ 15.32 | \$ 2.56 | \$ 17.88 |
| 067-0770-087-0000 | RESIDENTIAL | \$ 15.32 | \$ 2.56 | \$ 17.88 |
| 067-0770-088-0000 | RESIDENTIAL | \$ 15.32 | \$ 2.56 | \$ 17.88 |
| 067-0770-089-0000 | RESIDENTIAL | \$ 15.32 | \$ 2.56 | \$ 17.88 |
| 067-0770-090-0000 | RESIDENTIAL | \$ 15.32 | \$ 2.56 | \$ 17.88 |
| 067-0770-091-0000 | RESIDENTIAL | \$ 15.32 | \$ 2.56 | \$ 17.88 |
| 067-0770-092-0000 | RESIDENTIAL | \$ 15.32 | \$ 2.56 | \$ 17.88 |
| 067-0770-093-0000 | RESIDENTIAL | \$ 15.32 | \$ 2.56 | \$ 17.88 |
| 067-0770-094-0000 | RESIDENTIAL | \$ 15.32 | \$ 2.56 | \$ 17.88 |
| 067-0770-095-0000 | RESIDENTIAL | \$ 15.32 | \$ 2.56 | \$ 17.88 |
| 067-0770-096-0000 | RESIDENTIAL | \$ 15.32 | \$ 2.56 | \$ 17.88 |

**City of Rancho Cordova
Lighting District No. 2012-1
Fiscal Year 2022-23 Assessment Roll**

| APN | District Classification | Street Light Charge | Safety Light Charge | Total Assessment |
|-------------------|----------------------------|------------------------|------------------------|---------------------|
| 067-0770-097-0000 | RESIDENTIAL | \$ 15.32 | \$ 2.56 | \$ 17.88 |
| 067-0770-098-0000 | RESIDENTIAL | \$ 15.32 | \$ 2.56 | \$ 17.88 |
| 067-0770-099-0000 | RESIDENTIAL | \$ 15.32 | \$ 2.56 | \$ 17.88 |
| 067-0780-011-0000 | SAFETY LIGHTS ONLY | \$ 0.00 | \$ 2.56 | \$ 2.56 |
| 067-0780-014-0000 | NONRES | \$ 344.85 | \$ 2.56 | \$ 347.40 |
| 067-0780-026-0000 | SAFETY LIGHTS ONLY | \$ 0.00 | \$ 2.56 | \$ 2.56 |
| 067-0790-008-0000 | NONRES | \$ 207.82 | \$ 2.56 | \$ 210.38 |
| 067-0790-009-0000 | SAFETY LIGHTS ONLY | \$ 0.00 | \$ 2.56 | \$ 2.56 |
| 067-0790-010-0000 | SAFETY LIGHTS ONLY | \$ 0.00 | \$ 2.56 | \$ 2.56 |
| 067-0800-001-0000 | RESIDENTIAL | \$ 15.32 | \$ 2.56 | \$ 17.88 |
| 067-0800-002-0000 | RESIDENTIAL | \$ 15.32 | \$ 2.56 | \$ 17.88 |
| 067-0800-003-0000 | RESIDENTIAL | \$ 15.32 | \$ 2.56 | \$ 17.88 |
| 067-0800-004-0000 | RESIDENTIAL | \$ 15.32 | \$ 2.56 | \$ 17.88 |
| 067-0800-005-0000 | RESIDENTIAL | \$ 15.32 | \$ 2.56 | \$ 17.88 |
| 067-0800-006-0000 | RESIDENTIAL | \$ 15.32 | \$ 2.56 | \$ 17.88 |
| 067-0800-007-0000 | RESIDENTIAL | \$ 15.32 | \$ 2.56 | \$ 17.88 |
| 067-0800-008-0000 | RESIDENTIAL | \$ 15.32 | \$ 2.56 | \$ 17.88 |
| 067-0800-009-0000 | RESIDENTIAL | \$ 15.32 | \$ 2.56 | \$ 17.88 |
| 067-0800-010-0000 | RESIDENTIAL | \$ 15.32 | \$ 2.56 | \$ 17.88 |
| 067-0800-011-0000 | RESIDENTIAL | \$ 15.32 | \$ 2.56 | \$ 17.88 |
| 067-0800-012-0000 | RESIDENTIAL | \$ 15.32 | \$ 2.56 | \$ 17.88 |
| 067-0800-013-0000 | RESIDENTIAL | \$ 15.32 | \$ 2.56 | \$ 17.88 |
| 067-0800-014-0000 | RESIDENTIAL | \$ 15.32 | \$ 2.56 | \$ 17.88 |
| 067-0800-015-0000 | RESIDENTIAL | \$ 15.32 | \$ 2.56 | \$ 17.88 |
| 067-0800-016-0000 | RESIDENTIAL | \$ 15.32 | \$ 2.56 | \$ 17.88 |
| 067-0800-017-0000 | RESIDENTIAL | \$ 15.32 | \$ 2.56 | \$ 17.88 |
| 067-0800-018-0000 | RESIDENTIAL | \$ 15.32 | \$ 2.56 | \$ 17.88 |
| 067-0800-019-0000 | RESIDENTIAL | \$ 15.32 | \$ 2.56 | \$ 17.88 |
| 067-0800-020-0000 | RESIDENTIAL | \$ 15.32 | \$ 2.56 | \$ 17.88 |
| 067-0800-021-0000 | RESIDENTIAL | \$ 15.32 | \$ 2.56 | \$ 17.88 |
| 067-0800-022-0000 | RESIDENTIAL | \$ 15.32 | \$ 2.56 | \$ 17.88 |
| 067-0800-023-0000 | RESIDENTIAL | \$ 15.32 | \$ 2.56 | \$ 17.88 |
| 067-0800-024-0000 | RESIDENTIAL | \$ 15.32 | \$ 2.56 | \$ 17.88 |
| 067-0800-025-0000 | RESIDENTIAL | \$ 15.32 | \$ 2.56 | \$ 17.88 |
| 067-0800-026-0000 | RESIDENTIAL | \$ 15.32 | \$ 2.56 | \$ 17.88 |
| 067-0800-027-0000 | RESIDENTIAL | \$ 15.32 | \$ 2.56 | \$ 17.88 |
| 067-0800-028-0000 | RESIDENTIAL | \$ 15.32 | \$ 2.56 | \$ 17.88 |
| 067-0800-029-0000 | RESIDENTIAL | \$ 15.32 | \$ 2.56 | \$ 17.88 |
| 067-0800-030-0000 | RESIDENTIAL | \$ 15.32 | \$ 2.56 | \$ 17.88 |
| 067-0800-031-0000 | RESIDENTIAL | \$ 15.32 | \$ 2.56 | \$ 17.88 |
| 067-0800-032-0000 | RESIDENTIAL | \$ 15.32 | \$ 2.56 | \$ 17.88 |
| 067-0800-033-0000 | RESIDENTIAL | \$ 15.32 | \$ 2.56 | \$ 17.88 |
| 067-0800-034-0000 | RESIDENTIAL | \$ 15.32 | \$ 2.56 | \$ 17.88 |
| 067-0800-035-0000 | RESIDENTIAL | \$ 15.32 | \$ 2.56 | \$ 17.88 |

**City of Rancho Cordova
Lighting District No. 2012-1
Fiscal Year 2022-23 Assessment Roll**

| APN | District Classification | Street Light Charge | Safety Light Charge | Total Assessment |
|-------------------|--------------------------------|----------------------------|----------------------------|-------------------------|
| 067-0800-036-0000 | RESIDENTIAL | \$ 15.32 | \$ 2.56 | \$ 17.88 |
| 067-0800-037-0000 | RESIDENTIAL | \$ 15.32 | \$ 2.56 | \$ 17.88 |
| 067-0800-038-0000 | RESIDENTIAL | \$ 15.32 | \$ 2.56 | \$ 17.88 |
| 067-0800-039-0000 | RESIDENTIAL | \$ 15.32 | \$ 2.56 | \$ 17.88 |
| 067-0800-040-0000 | RESIDENTIAL | \$ 15.32 | \$ 2.56 | \$ 17.88 |
| 067-0800-041-0000 | RESIDENTIAL | \$ 15.32 | \$ 2.56 | \$ 17.88 |
| 067-0800-042-0000 | RESIDENTIAL | \$ 15.32 | \$ 2.56 | \$ 17.88 |
| 067-0800-043-0000 | RESIDENTIAL | \$ 15.32 | \$ 2.56 | \$ 17.88 |
| 067-0800-044-0000 | RESIDENTIAL | \$ 15.32 | \$ 2.56 | \$ 17.88 |
| 067-0800-045-0000 | RESIDENTIAL | \$ 15.32 | \$ 2.56 | \$ 17.88 |
| 067-0800-046-0000 | RESIDENTIAL | \$ 15.32 | \$ 2.56 | \$ 17.88 |
| 067-0800-047-0000 | RESIDENTIAL | \$ 15.32 | \$ 2.56 | \$ 17.88 |
| 067-0800-048-0000 | RESIDENTIAL | \$ 15.32 | \$ 2.56 | \$ 17.88 |
| 067-0800-049-0000 | RESIDENTIAL | \$ 15.32 | \$ 2.56 | \$ 17.88 |
| 067-0800-050-0000 | RESIDENTIAL | \$ 15.32 | \$ 2.56 | \$ 17.88 |
| 067-0800-051-0000 | RESIDENTIAL | \$ 15.32 | \$ 2.56 | \$ 17.88 |
| 067-0800-052-0000 | RESIDENTIAL | \$ 15.32 | \$ 2.56 | \$ 17.88 |
| 067-0800-053-0000 | RESIDENTIAL | \$ 15.32 | \$ 2.56 | \$ 17.88 |
| 067-0800-054-0000 | RESIDENTIAL | \$ 15.32 | \$ 2.56 | \$ 17.88 |
| 067-0800-055-0000 | RESIDENTIAL | \$ 15.32 | \$ 2.56 | \$ 17.88 |
| 067-0800-056-0000 | RESIDENTIAL | \$ 15.32 | \$ 2.56 | \$ 17.88 |
| 067-0800-057-0000 | RESIDENTIAL | \$ 15.32 | \$ 2.56 | \$ 17.88 |
| 067-0800-058-0000 | RESIDENTIAL | \$ 15.32 | \$ 2.56 | \$ 17.88 |
| 067-0800-059-0000 | RESIDENTIAL | \$ 15.32 | \$ 2.56 | \$ 17.88 |
| 067-0800-060-0000 | RESIDENTIAL | \$ 15.32 | \$ 2.56 | \$ 17.88 |
| 067-0800-061-0000 | RESIDENTIAL | \$ 15.32 | \$ 2.56 | \$ 17.88 |
| 067-0800-062-0000 | RESIDENTIAL | \$ 15.32 | \$ 2.56 | \$ 17.88 |
| 067-0800-063-0000 | RESIDENTIAL | \$ 15.32 | \$ 2.56 | \$ 17.88 |
| 067-0800-064-0000 | RESIDENTIAL | \$ 15.32 | \$ 2.56 | \$ 17.88 |
| 067-0800-065-0000 | RESIDENTIAL | \$ 15.32 | \$ 2.56 | \$ 17.88 |
| 067-0800-066-0000 | RESIDENTIAL | \$ 15.32 | \$ 2.56 | \$ 17.88 |
| 067-0800-067-0000 | RESIDENTIAL | \$ 15.32 | \$ 2.56 | \$ 17.88 |
| 067-0800-068-0000 | RESIDENTIAL | \$ 15.32 | \$ 2.56 | \$ 17.88 |
| 067-0800-069-0000 | RESIDENTIAL | \$ 15.32 | \$ 2.56 | \$ 17.88 |
| 067-0800-070-0000 | RESIDENTIAL | \$ 15.32 | \$ 2.56 | \$ 17.88 |
| 067-0800-071-0000 | RESIDENTIAL | \$ 15.32 | \$ 2.56 | \$ 17.88 |
| 067-0800-072-0000 | RESIDENTIAL | \$ 15.32 | \$ 2.56 | \$ 17.88 |
| 067-0800-073-0000 | RESIDENTIAL | \$ 15.32 | \$ 2.56 | \$ 17.88 |
| 067-0800-074-0000 | RESIDENTIAL | \$ 15.32 | \$ 2.56 | \$ 17.88 |
| 067-0800-075-0000 | RESIDENTIAL | \$ 15.32 | \$ 2.56 | \$ 17.88 |
| 067-0800-076-0000 | RESIDENTIAL | \$ 15.32 | \$ 2.56 | \$ 17.88 |
| 067-0800-077-0000 | RESIDENTIAL | \$ 15.32 | \$ 2.56 | \$ 17.88 |
| 067-0800-078-0000 | RESIDENTIAL | \$ 15.32 | \$ 2.56 | \$ 17.88 |
| 067-0800-079-0000 | RESIDENTIAL | \$ 15.32 | \$ 2.56 | \$ 17.88 |

**City of Rancho Cordova
Lighting District No. 2012-1
Fiscal Year 2022-23 Assessment Roll**

| APN | District Classification | Street Light Charge | Safety Light Charge | Total Assessment |
|-------------------|----------------------------|------------------------|------------------------|---------------------|
| 067-0800-080-0000 | RESIDENTIAL | \$ 15.32 | \$ 2.56 | \$ 17.88 |
| 067-0800-081-0000 | RESIDENTIAL | \$ 15.32 | \$ 2.56 | \$ 17.88 |
| 067-0800-082-0000 | RESIDENTIAL | \$ 15.32 | \$ 2.56 | \$ 17.88 |
| 067-0800-083-0000 | RESIDENTIAL | \$ 15.32 | \$ 2.56 | \$ 17.88 |
| 067-0800-084-0000 | RESIDENTIAL | \$ 15.32 | \$ 2.56 | \$ 17.88 |
| 067-0800-085-0000 | RESIDENTIAL | \$ 15.32 | \$ 2.56 | \$ 17.88 |
| 067-0800-086-0000 | RESIDENTIAL | \$ 15.32 | \$ 2.56 | \$ 17.88 |
| 067-0800-087-0000 | RESIDENTIAL | \$ 15.32 | \$ 2.56 | \$ 17.88 |
| 067-0800-088-0000 | RESIDENTIAL | \$ 15.32 | \$ 2.56 | \$ 17.88 |
| 067-0800-089-0000 | RESIDENTIAL | \$ 15.32 | \$ 2.56 | \$ 17.88 |
| 067-0800-090-0000 | RESIDENTIAL | \$ 15.32 | \$ 2.56 | \$ 17.88 |
| 067-0800-091-0000 | RESIDENTIAL | \$ 15.32 | \$ 2.56 | \$ 17.88 |
| 067-0800-092-0000 | RESIDENTIAL | \$ 15.32 | \$ 2.56 | \$ 17.88 |
| 067-0800-093-0000 | RESIDENTIAL | \$ 15.32 | \$ 2.56 | \$ 17.88 |
| 067-0800-094-0000 | RESIDENTIAL | \$ 15.32 | \$ 2.56 | \$ 17.88 |
| 067-0800-095-0000 | RESIDENTIAL | \$ 15.32 | \$ 2.56 | \$ 17.88 |
| 067-0800-096-0000 | RESIDENTIAL | \$ 15.32 | \$ 2.56 | \$ 17.88 |
| 067-0800-097-0000 | RESIDENTIAL | \$ 15.32 | \$ 2.56 | \$ 17.88 |
| 067-0800-098-0000 | RESIDENTIAL | \$ 15.32 | \$ 2.56 | \$ 17.88 |
| 067-0800-099-0000 | RESIDENTIAL | \$ 15.32 | \$ 2.56 | \$ 17.88 |
| 067-0800-100-0000 | RESIDENTIAL | \$ 15.32 | \$ 2.56 | \$ 17.88 |
| 067-0800-101-0000 | RESIDENTIAL | \$ 15.32 | \$ 2.56 | \$ 17.88 |
| 067-0800-102-0000 | RESIDENTIAL | \$ 15.32 | \$ 2.56 | \$ 17.88 |
| 067-0800-103-0000 | RESIDENTIAL | \$ 15.32 | \$ 2.56 | \$ 17.88 |
| 067-0800-104-0000 | RESIDENTIAL | \$ 15.32 | \$ 2.56 | \$ 17.88 |
| 067-0800-105-0000 | RESIDENTIAL | \$ 15.32 | \$ 2.56 | \$ 17.88 |
| 067-0800-106-0000 | RESIDENTIAL | \$ 15.32 | \$ 2.56 | \$ 17.88 |
| 067-0800-107-0000 | RESIDENTIAL | \$ 15.32 | \$ 2.56 | \$ 17.88 |
| 067-0800-108-0000 | RESIDENTIAL | \$ 15.32 | \$ 2.56 | \$ 17.88 |
| 067-0800-109-0000 | RESIDENTIAL | \$ 15.32 | \$ 2.56 | \$ 17.88 |
| 067-0800-110-0000 | RESIDENTIAL | \$ 15.32 | \$ 2.56 | \$ 17.88 |
| 067-0800-111-0000 | RESIDENTIAL | \$ 15.32 | \$ 2.56 | \$ 17.88 |
| 067-0800-112-0000 | RESIDENTIAL | \$ 15.32 | \$ 2.56 | \$ 17.88 |
| 067-0800-113-0000 | RESIDENTIAL | \$ 15.32 | \$ 2.56 | \$ 17.88 |
| 067-0800-114-0000 | RESIDENTIAL | \$ 15.32 | \$ 2.56 | \$ 17.88 |
| 067-0800-115-0000 | RESIDENTIAL | \$ 15.32 | \$ 2.56 | \$ 17.88 |
| 067-0800-116-0000 | RESIDENTIAL | \$ 15.32 | \$ 2.56 | \$ 17.88 |
| 067-0800-117-0000 | RESIDENTIAL | \$ 15.32 | \$ 2.56 | \$ 17.88 |
| 067-0800-118-0000 | RESIDENTIAL | \$ 15.32 | \$ 2.56 | \$ 17.88 |
| 067-0800-119-0000 | RESIDENTIAL | \$ 15.32 | \$ 2.56 | \$ 17.88 |
| 067-0800-120-0000 | RESIDENTIAL | \$ 15.32 | \$ 2.56 | \$ 17.88 |
| 067-0800-121-0000 | RESIDENTIAL | \$ 15.32 | \$ 2.56 | \$ 17.88 |
| 067-0800-122-0000 | RESIDENTIAL | \$ 15.32 | \$ 2.56 | \$ 17.88 |
| 067-0800-123-0000 | RESIDENTIAL | \$ 15.32 | \$ 2.56 | \$ 17.88 |

**City of Rancho Cordova
Lighting District No. 2012-1
Fiscal Year 2022-23 Assessment Roll**

| APN | District Classification | Street Light Charge | Safety Light Charge | Total Assessment |
|-------------------|----------------------------|------------------------|------------------------|---------------------|
| 067-0800-124-0000 | RESIDENTIAL | \$ 15.32 | \$ 2.56 | \$ 17.88 |
| 067-0800-125-0000 | RESIDENTIAL | \$ 15.32 | \$ 2.56 | \$ 17.88 |
| 067-0800-126-0000 | RESIDENTIAL | \$ 15.32 | \$ 2.56 | \$ 17.88 |
| 067-0800-127-0000 | RESIDENTIAL | \$ 15.32 | \$ 2.56 | \$ 17.88 |
| 067-0800-128-0000 | RESIDENTIAL | \$ 15.32 | \$ 2.56 | \$ 17.88 |
| 067-0800-129-0000 | RESIDENTIAL | \$ 15.32 | \$ 2.56 | \$ 17.88 |
| 067-0800-130-0000 | RESIDENTIAL | \$ 15.32 | \$ 2.56 | \$ 17.88 |
| 067-0800-131-0000 | RESIDENTIAL | \$ 15.32 | \$ 2.56 | \$ 17.88 |
| 067-0800-132-0000 | RESIDENTIAL | \$ 15.32 | \$ 2.56 | \$ 17.88 |
| 067-0810-001-0000 | RESIDENTIAL | \$ 15.32 | \$ 2.56 | \$ 17.88 |
| 067-0810-002-0000 | RESIDENTIAL | \$ 15.32 | \$ 2.56 | \$ 17.88 |
| 067-0810-003-0000 | RESIDENTIAL | \$ 15.32 | \$ 2.56 | \$ 17.88 |
| 067-0810-004-0000 | RESIDENTIAL | \$ 15.32 | \$ 2.56 | \$ 17.88 |
| 067-0810-005-0000 | RESIDENTIAL | \$ 15.32 | \$ 2.56 | \$ 17.88 |
| 067-0810-006-0000 | RESIDENTIAL | \$ 15.32 | \$ 2.56 | \$ 17.88 |
| 067-0810-007-0000 | RESIDENTIAL | \$ 15.32 | \$ 2.56 | \$ 17.88 |
| 067-0810-008-0000 | RESIDENTIAL | \$ 15.32 | \$ 2.56 | \$ 17.88 |
| 067-0810-009-0000 | RESIDENTIAL | \$ 15.32 | \$ 2.56 | \$ 17.88 |
| 067-0810-010-0000 | RESIDENTIAL | \$ 15.32 | \$ 2.56 | \$ 17.88 |
| 067-0810-011-0000 | RESIDENTIAL | \$ 15.32 | \$ 2.56 | \$ 17.88 |
| 067-0810-012-0000 | RESIDENTIAL | \$ 15.32 | \$ 2.56 | \$ 17.88 |
| 067-0810-013-0000 | RESIDENTIAL | \$ 15.32 | \$ 2.56 | \$ 17.88 |
| 067-0810-014-0000 | RESIDENTIAL | \$ 15.32 | \$ 2.56 | \$ 17.88 |
| 067-0810-015-0000 | RESIDENTIAL | \$ 15.32 | \$ 2.56 | \$ 17.88 |
| 067-0810-016-0000 | RESIDENTIAL | \$ 15.32 | \$ 2.56 | \$ 17.88 |
| 067-0810-017-0000 | RESIDENTIAL | \$ 15.32 | \$ 2.56 | \$ 17.88 |
| 067-0810-018-0000 | RESIDENTIAL | \$ 15.32 | \$ 2.56 | \$ 17.88 |
| 067-0810-019-0000 | RESIDENTIAL | \$ 15.32 | \$ 2.56 | \$ 17.88 |
| 067-0810-020-0000 | RESIDENTIAL | \$ 15.32 | \$ 2.56 | \$ 17.88 |
| 067-0810-021-0000 | RESIDENTIAL | \$ 15.32 | \$ 2.56 | \$ 17.88 |
| 067-0810-022-0000 | RESIDENTIAL | \$ 15.32 | \$ 2.56 | \$ 17.88 |
| 067-0810-023-0000 | RESIDENTIAL | \$ 15.32 | \$ 2.56 | \$ 17.88 |
| 067-0810-024-0000 | RESIDENTIAL | \$ 15.32 | \$ 2.56 | \$ 17.88 |
| 067-0810-025-0000 | RESIDENTIAL | \$ 15.32 | \$ 2.56 | \$ 17.88 |
| 067-0810-026-0000 | RESIDENTIAL | \$ 15.32 | \$ 2.56 | \$ 17.88 |
| 067-0810-027-0000 | RESIDENTIAL | \$ 15.32 | \$ 2.56 | \$ 17.88 |
| 067-0810-028-0000 | RESIDENTIAL | \$ 15.32 | \$ 2.56 | \$ 17.88 |
| 067-0810-029-0000 | RESIDENTIAL | \$ 15.32 | \$ 2.56 | \$ 17.88 |
| 067-0810-030-0000 | RESIDENTIAL | \$ 15.32 | \$ 2.56 | \$ 17.88 |
| 067-0810-031-0000 | RESIDENTIAL | \$ 15.32 | \$ 2.56 | \$ 17.88 |
| 067-0810-032-0000 | RESIDENTIAL | \$ 15.32 | \$ 2.56 | \$ 17.88 |
| 067-0810-033-0000 | RESIDENTIAL | \$ 15.32 | \$ 2.56 | \$ 17.88 |
| 067-0810-034-0000 | RESIDENTIAL | \$ 15.32 | \$ 2.56 | \$ 17.88 |
| 067-0810-035-0000 | RESIDENTIAL | \$ 15.32 | \$ 2.56 | \$ 17.88 |

**City of Rancho Cordova
Lighting District No. 2012-1
Fiscal Year 2022-23 Assessment Roll**

| APN | District Classification | Street Light Charge | Safety Light Charge | Total Assessment |
|-------------------|--------------------------------|----------------------------|----------------------------|-------------------------|
| 067-0810-038-0000 | RESIDENTIAL | \$ 15.32 | \$ 2.56 | \$ 17.88 |
| 067-0810-039-0000 | RESIDENTIAL | \$ 15.32 | \$ 2.56 | \$ 17.88 |
| 067-0810-040-0000 | RESIDENTIAL | \$ 15.32 | \$ 2.56 | \$ 17.88 |
| 067-0810-041-0000 | RESIDENTIAL | \$ 15.32 | \$ 2.56 | \$ 17.88 |
| 067-0810-042-0000 | RESIDENTIAL | \$ 15.32 | \$ 2.56 | \$ 17.88 |
| 067-0810-043-0000 | RESIDENTIAL | \$ 15.32 | \$ 2.56 | \$ 17.88 |
| 067-0810-044-0000 | RESIDENTIAL | \$ 15.32 | \$ 2.56 | \$ 17.88 |
| 067-0810-045-0000 | RESIDENTIAL | \$ 15.32 | \$ 2.56 | \$ 17.88 |
| 067-0810-046-0000 | RESIDENTIAL | \$ 15.32 | \$ 2.56 | \$ 17.88 |
| 067-0810-047-0000 | RESIDENTIAL | \$ 15.32 | \$ 2.56 | \$ 17.88 |
| 067-0810-048-0000 | RESIDENTIAL | \$ 15.32 | \$ 2.56 | \$ 17.88 |
| 067-0810-049-0000 | RESIDENTIAL | \$ 15.32 | \$ 2.56 | \$ 17.88 |
| 067-0810-050-0000 | RESIDENTIAL | \$ 15.32 | \$ 2.56 | \$ 17.88 |
| 067-0810-051-0000 | RESIDENTIAL | \$ 15.32 | \$ 2.56 | \$ 17.88 |
| 067-0810-052-0000 | RESIDENTIAL | \$ 15.32 | \$ 2.56 | \$ 17.88 |
| 067-0810-053-0000 | RESIDENTIAL | \$ 15.32 | \$ 2.56 | \$ 17.88 |
| 067-0810-054-0000 | RESIDENTIAL | \$ 15.32 | \$ 2.56 | \$ 17.88 |
| 067-0810-055-0000 | RESIDENTIAL | \$ 15.32 | \$ 2.56 | \$ 17.88 |
| 067-0810-056-0000 | RESIDENTIAL | \$ 15.32 | \$ 2.56 | \$ 17.88 |
| 067-0810-057-0000 | RESIDENTIAL | \$ 15.32 | \$ 2.56 | \$ 17.88 |
| 067-0820-001-0000 | RESIDENTIAL | \$ 15.32 | \$ 2.56 | \$ 17.88 |
| 067-0820-002-0000 | RESIDENTIAL | \$ 15.32 | \$ 2.56 | \$ 17.88 |
| 067-0820-003-0000 | RESIDENTIAL | \$ 15.32 | \$ 2.56 | \$ 17.88 |
| 067-0820-004-0000 | RESIDENTIAL | \$ 15.32 | \$ 2.56 | \$ 17.88 |
| 067-0820-005-0000 | RESIDENTIAL | \$ 15.32 | \$ 2.56 | \$ 17.88 |
| 067-0820-006-0000 | RESIDENTIAL | \$ 15.32 | \$ 2.56 | \$ 17.88 |
| 067-0820-007-0000 | RESIDENTIAL | \$ 15.32 | \$ 2.56 | \$ 17.88 |
| 067-0820-008-0000 | RESIDENTIAL | \$ 15.32 | \$ 2.56 | \$ 17.88 |
| 067-0820-009-0000 | RESIDENTIAL | \$ 15.32 | \$ 2.56 | \$ 17.88 |
| 067-0820-010-0000 | RESIDENTIAL | \$ 15.32 | \$ 2.56 | \$ 17.88 |
| 067-0820-011-0000 | RESIDENTIAL | \$ 15.32 | \$ 2.56 | \$ 17.88 |
| 067-0820-012-0000 | RESIDENTIAL | \$ 15.32 | \$ 2.56 | \$ 17.88 |
| 067-0820-013-0000 | RESIDENTIAL | \$ 15.32 | \$ 2.56 | \$ 17.88 |
| 067-0820-014-0000 | RESIDENTIAL | \$ 15.32 | \$ 2.56 | \$ 17.88 |
| 067-0820-015-0000 | RESIDENTIAL | \$ 15.32 | \$ 2.56 | \$ 17.88 |
| 067-0820-016-0000 | RESIDENTIAL | \$ 15.32 | \$ 2.56 | \$ 17.88 |
| 067-0820-017-0000 | RESIDENTIAL | \$ 15.32 | \$ 2.56 | \$ 17.88 |
| 067-0820-018-0000 | RESIDENTIAL | \$ 15.32 | \$ 2.56 | \$ 17.88 |
| 067-0820-019-0000 | RESIDENTIAL | \$ 15.32 | \$ 2.56 | \$ 17.88 |
| 067-0820-020-0000 | RESIDENTIAL | \$ 15.32 | \$ 2.56 | \$ 17.88 |
| 067-0820-021-0000 | RESIDENTIAL | \$ 15.32 | \$ 2.56 | \$ 17.88 |
| 067-0820-022-0000 | RESIDENTIAL | \$ 15.32 | \$ 2.56 | \$ 17.88 |
| 067-0820-023-0000 | RESIDENTIAL | \$ 15.32 | \$ 2.56 | \$ 17.88 |
| 067-0820-024-0000 | RESIDENTIAL | \$ 15.32 | \$ 2.56 | \$ 17.88 |

**City of Rancho Cordova
Lighting District No. 2012-1
Fiscal Year 2022-23 Assessment Roll**

| APN | District Classification | Street Light Charge | Safety Light Charge | Total Assessment |
|-------------------|----------------------------|------------------------|------------------------|---------------------|
| 067-0820-025-0000 | RESIDENTIAL | \$ 15.32 | \$ 2.56 | \$ 17.88 |
| 067-0820-026-0000 | RESIDENTIAL | \$ 15.32 | \$ 2.56 | \$ 17.88 |
| 067-0820-027-0000 | RESIDENTIAL | \$ 15.32 | \$ 2.56 | \$ 17.88 |
| 067-0820-028-0000 | RESIDENTIAL | \$ 15.32 | \$ 2.56 | \$ 17.88 |
| 067-0820-029-0000 | RESIDENTIAL | \$ 15.32 | \$ 2.56 | \$ 17.88 |
| 067-0820-030-0000 | RESIDENTIAL | \$ 15.32 | \$ 2.56 | \$ 17.88 |
| 067-0820-031-0000 | RESIDENTIAL | \$ 15.32 | \$ 2.56 | \$ 17.88 |
| 067-0820-032-0000 | RESIDENTIAL | \$ 15.32 | \$ 2.56 | \$ 17.88 |
| 067-0820-033-0000 | RESIDENTIAL | \$ 15.32 | \$ 2.56 | \$ 17.88 |
| 067-0820-034-0000 | RESIDENTIAL | \$ 15.32 | \$ 2.56 | \$ 17.88 |
| 067-0820-035-0000 | RESIDENTIAL | \$ 15.32 | \$ 2.56 | \$ 17.88 |
| 067-0820-036-0000 | RESIDENTIAL | \$ 15.32 | \$ 2.56 | \$ 17.88 |
| 067-0820-037-0000 | RESIDENTIAL | \$ 15.32 | \$ 2.56 | \$ 17.88 |
| 067-0820-038-0000 | RESIDENTIAL | \$ 15.32 | \$ 2.56 | \$ 17.88 |
| 067-0820-039-0000 | RESIDENTIAL | \$ 15.32 | \$ 2.56 | \$ 17.88 |
| 067-0820-040-0000 | RESIDENTIAL | \$ 15.32 | \$ 2.56 | \$ 17.88 |
| 067-0820-041-0000 | RESIDENTIAL | \$ 15.32 | \$ 2.56 | \$ 17.88 |
| 067-0820-042-0000 | RESIDENTIAL | \$ 15.32 | \$ 2.56 | \$ 17.88 |
| 067-0820-043-0000 | RESIDENTIAL | \$ 15.32 | \$ 2.56 | \$ 17.88 |
| 067-0820-044-0000 | RESIDENTIAL | \$ 15.32 | \$ 2.56 | \$ 17.88 |
| 067-0820-045-0000 | RESIDENTIAL | \$ 15.32 | \$ 2.56 | \$ 17.88 |
| 067-0820-046-0000 | RESIDENTIAL | \$ 15.32 | \$ 2.56 | \$ 17.88 |
| 067-0820-047-0000 | RESIDENTIAL | \$ 15.32 | \$ 2.56 | \$ 17.88 |
| 067-0820-048-0000 | RESIDENTIAL | \$ 15.32 | \$ 2.56 | \$ 17.88 |
| 067-0820-049-0000 | RESIDENTIAL | \$ 15.32 | \$ 2.56 | \$ 17.88 |
| 067-0820-050-0000 | RESIDENTIAL | \$ 15.32 | \$ 2.56 | \$ 17.88 |
| 067-0820-051-0000 | RESIDENTIAL | \$ 15.32 | \$ 2.56 | \$ 17.88 |
| 067-0820-052-0000 | RESIDENTIAL | \$ 15.32 | \$ 2.56 | \$ 17.88 |
| 067-0820-053-0000 | RESIDENTIAL | \$ 15.32 | \$ 2.56 | \$ 17.88 |
| 067-0820-054-0000 | RESIDENTIAL | \$ 15.32 | \$ 2.56 | \$ 17.88 |
| 067-0820-055-0000 | RESIDENTIAL | \$ 15.32 | \$ 2.56 | \$ 17.88 |
| 067-0820-056-0000 | RESIDENTIAL | \$ 15.32 | \$ 2.56 | \$ 17.88 |
| 067-0820-057-0000 | RESIDENTIAL | \$ 15.32 | \$ 2.56 | \$ 17.88 |
| 067-0820-058-0000 | RESIDENTIAL | \$ 15.32 | \$ 2.56 | \$ 17.88 |
| 067-0830-001-0000 | RESIDENTIAL | \$ 15.32 | \$ 2.56 | \$ 17.88 |
| 067-0830-002-0000 | RESIDENTIAL | \$ 15.32 | \$ 2.56 | \$ 17.88 |
| 067-0830-003-0000 | RESIDENTIAL | \$ 15.32 | \$ 2.56 | \$ 17.88 |
| 067-0830-004-0000 | RESIDENTIAL | \$ 15.32 | \$ 2.56 | \$ 17.88 |
| 067-0830-005-0000 | RESIDENTIAL | \$ 15.32 | \$ 2.56 | \$ 17.88 |
| 067-0830-006-0000 | RESIDENTIAL | \$ 15.32 | \$ 2.56 | \$ 17.88 |
| 067-0830-007-0000 | RESIDENTIAL | \$ 15.32 | \$ 2.56 | \$ 17.88 |
| 067-0830-008-0000 | RESIDENTIAL | \$ 15.32 | \$ 2.56 | \$ 17.88 |
| 067-0830-009-0000 | RESIDENTIAL | \$ 15.32 | \$ 2.56 | \$ 17.88 |
| 067-0830-010-0000 | RESIDENTIAL | \$ 15.32 | \$ 2.56 | \$ 17.88 |

**City of Rancho Cordova
Lighting District No. 2012-1
Fiscal Year 2022-23 Assessment Roll**

| APN | District Classification | Street Light Charge | Safety Light Charge | Total Assessment |
|-------------------|--------------------------------|----------------------------|----------------------------|-------------------------|
| 067-0830-011-0000 | RESIDENTIAL | \$ 15.32 | \$ 2.56 | \$ 17.88 |
| 067-0830-012-0000 | RESIDENTIAL | \$ 15.32 | \$ 2.56 | \$ 17.88 |
| 067-0830-013-0000 | RESIDENTIAL | \$ 15.32 | \$ 2.56 | \$ 17.88 |
| 067-0830-014-0000 | RESIDENTIAL | \$ 15.32 | \$ 2.56 | \$ 17.88 |
| 067-0830-015-0000 | RESIDENTIAL | \$ 15.32 | \$ 2.56 | \$ 17.88 |
| 067-0830-016-0000 | RESIDENTIAL | \$ 15.32 | \$ 2.56 | \$ 17.88 |
| 067-0830-017-0000 | RESIDENTIAL | \$ 15.32 | \$ 2.56 | \$ 17.88 |
| 067-0830-018-0000 | RESIDENTIAL | \$ 15.32 | \$ 2.56 | \$ 17.88 |
| 067-0830-019-0000 | RESIDENTIAL | \$ 15.32 | \$ 2.56 | \$ 17.88 |
| 067-0830-020-0000 | RESIDENTIAL | \$ 15.32 | \$ 2.56 | \$ 17.88 |
| 067-0830-021-0000 | RESIDENTIAL | \$ 15.32 | \$ 2.56 | \$ 17.88 |
| 067-0830-022-0000 | RESIDENTIAL | \$ 15.32 | \$ 2.56 | \$ 17.88 |
| 067-0830-023-0000 | RESIDENTIAL | \$ 15.32 | \$ 2.56 | \$ 17.88 |
| 067-0830-024-0000 | RESIDENTIAL | \$ 15.32 | \$ 2.56 | \$ 17.88 |
| 067-0830-025-0000 | RESIDENTIAL | \$ 15.32 | \$ 2.56 | \$ 17.88 |
| 067-0830-026-0000 | RESIDENTIAL | \$ 15.32 | \$ 2.56 | \$ 17.88 |
| 067-0830-027-0000 | RESIDENTIAL | \$ 15.32 | \$ 2.56 | \$ 17.88 |
| 067-0830-028-0000 | RESIDENTIAL | \$ 15.32 | \$ 2.56 | \$ 17.88 |
| 067-0830-029-0000 | RESIDENTIAL | \$ 15.32 | \$ 2.56 | \$ 17.88 |
| 067-0830-030-0000 | RESIDENTIAL | \$ 15.32 | \$ 2.56 | \$ 17.88 |
| 067-0830-031-0000 | RESIDENTIAL | \$ 15.32 | \$ 2.56 | \$ 17.88 |
| 067-0830-032-0000 | RESIDENTIAL | \$ 15.32 | \$ 2.56 | \$ 17.88 |
| 067-0830-033-0000 | RESIDENTIAL | \$ 15.32 | \$ 2.56 | \$ 17.88 |
| 067-0830-034-0000 | RESIDENTIAL | \$ 15.32 | \$ 2.56 | \$ 17.88 |
| 067-0830-035-0000 | RESIDENTIAL | \$ 15.32 | \$ 2.56 | \$ 17.88 |
| 067-0830-036-0000 | RESIDENTIAL | \$ 15.32 | \$ 2.56 | \$ 17.88 |
| 067-0830-037-0000 | RESIDENTIAL | \$ 15.32 | \$ 2.56 | \$ 17.88 |
| 067-0830-038-0000 | RESIDENTIAL | \$ 15.32 | \$ 2.56 | \$ 17.88 |
| 067-0830-039-0000 | RESIDENTIAL | \$ 15.32 | \$ 2.56 | \$ 17.88 |
| 067-0830-040-0000 | RESIDENTIAL | \$ 15.32 | \$ 2.56 | \$ 17.88 |
| 067-0830-041-0000 | RESIDENTIAL | \$ 15.32 | \$ 2.56 | \$ 17.88 |
| 067-0830-042-0000 | RESIDENTIAL | \$ 15.32 | \$ 2.56 | \$ 17.88 |
| 067-0830-043-0000 | RESIDENTIAL | \$ 15.32 | \$ 2.56 | \$ 17.88 |
| 067-0830-044-0000 | RESIDENTIAL | \$ 15.32 | \$ 2.56 | \$ 17.88 |
| 067-0830-045-0000 | RESIDENTIAL | \$ 15.32 | \$ 2.56 | \$ 17.88 |
| 067-0830-046-0000 | RESIDENTIAL | \$ 15.32 | \$ 2.56 | \$ 17.88 |
| 067-0830-047-0000 | RESIDENTIAL | \$ 15.32 | \$ 2.56 | \$ 17.88 |
| 067-0830-048-0000 | RESIDENTIAL | \$ 15.32 | \$ 2.56 | \$ 17.88 |
| 067-0830-049-0000 | RESIDENTIAL | \$ 15.32 | \$ 2.56 | \$ 17.88 |
| 067-0830-050-0000 | RESIDENTIAL | \$ 15.32 | \$ 2.56 | \$ 17.88 |
| 067-0830-051-0000 | RESIDENTIAL | \$ 15.32 | \$ 2.56 | \$ 17.88 |
| 067-0830-052-0000 | RESIDENTIAL | \$ 15.32 | \$ 2.56 | \$ 17.88 |
| 067-0830-053-0000 | RESIDENTIAL | \$ 15.32 | \$ 2.56 | \$ 17.88 |
| 067-0830-054-0000 | RESIDENTIAL | \$ 15.32 | \$ 2.56 | \$ 17.88 |

**City of Rancho Cordova
Lighting District No. 2012-1
Fiscal Year 2022-23 Assessment Roll**

| APN | District Classification | Street Light Charge | Safety Light Charge | Total Assessment |
|-------------------|--------------------------------|----------------------------|----------------------------|-------------------------|
| 067-0830-055-0000 | RESIDENTIAL | \$ 15.32 | \$ 2.56 | \$ 17.88 |
| 067-0830-056-0000 | RESIDENTIAL | \$ 15.32 | \$ 2.56 | \$ 17.88 |
| 067-0830-057-0000 | RESIDENTIAL | \$ 15.32 | \$ 2.56 | \$ 17.88 |
| 067-0830-058-0000 | RESIDENTIAL | \$ 15.32 | \$ 2.56 | \$ 17.88 |
| 067-0830-059-0000 | RESIDENTIAL | \$ 15.32 | \$ 2.56 | \$ 17.88 |
| 067-0830-060-0000 | RESIDENTIAL | \$ 15.32 | \$ 2.56 | \$ 17.88 |
| 067-0830-061-0000 | RESIDENTIAL | \$ 15.32 | \$ 2.56 | \$ 17.88 |
| 067-0830-062-0000 | RESIDENTIAL | \$ 15.32 | \$ 2.56 | \$ 17.88 |
| 067-0830-063-0000 | RESIDENTIAL | \$ 15.32 | \$ 2.56 | \$ 17.88 |
| 067-0830-064-0000 | RESIDENTIAL | \$ 15.32 | \$ 2.56 | \$ 17.88 |
| 067-0830-065-0000 | RESIDENTIAL | \$ 15.32 | \$ 2.56 | \$ 17.88 |
| 067-0830-066-0000 | RESIDENTIAL | \$ 15.32 | \$ 2.56 | \$ 17.88 |
| 067-0830-067-0000 | RESIDENTIAL | \$ 15.32 | \$ 2.56 | \$ 17.88 |
| 067-0830-068-0000 | RESIDENTIAL | \$ 15.32 | \$ 2.56 | \$ 17.88 |
| 067-0830-069-0000 | RESIDENTIAL | \$ 15.32 | \$ 2.56 | \$ 17.88 |
| 067-0830-070-0000 | RESIDENTIAL | \$ 15.32 | \$ 2.56 | \$ 17.88 |
| 067-0830-071-0000 | RESIDENTIAL | \$ 15.32 | \$ 2.56 | \$ 17.88 |
| 067-0830-072-0000 | RESIDENTIAL | \$ 15.32 | \$ 2.56 | \$ 17.88 |
| 067-0830-073-0000 | RESIDENTIAL | \$ 15.32 | \$ 2.56 | \$ 17.88 |
| 067-0830-074-0000 | RESIDENTIAL | \$ 15.32 | \$ 2.56 | \$ 17.88 |
| 067-0830-075-0000 | RESIDENTIAL | \$ 15.32 | \$ 2.56 | \$ 17.88 |
| 067-0830-076-0000 | RESIDENTIAL | \$ 15.32 | \$ 2.56 | \$ 17.88 |
| 067-0830-077-0000 | RESIDENTIAL | \$ 15.32 | \$ 2.56 | \$ 17.88 |
| 067-0830-078-0000 | RESIDENTIAL | \$ 15.32 | \$ 2.56 | \$ 17.88 |
| 067-0830-079-0000 | RESIDENTIAL | \$ 15.32 | \$ 2.56 | \$ 17.88 |
| 067-0830-080-0000 | RESIDENTIAL | \$ 15.32 | \$ 2.56 | \$ 17.88 |
| 067-0840-001-0000 | RESIDENTIAL | \$ 15.32 | \$ 2.56 | \$ 17.88 |
| 067-0840-002-0000 | RESIDENTIAL | \$ 15.32 | \$ 2.56 | \$ 17.88 |
| 067-0840-003-0000 | RESIDENTIAL | \$ 15.32 | \$ 2.56 | \$ 17.88 |
| 067-0840-004-0000 | RESIDENTIAL | \$ 15.32 | \$ 2.56 | \$ 17.88 |
| 067-0840-005-0000 | RESIDENTIAL | \$ 15.32 | \$ 2.56 | \$ 17.88 |
| 067-0840-006-0000 | RESIDENTIAL | \$ 15.32 | \$ 2.56 | \$ 17.88 |
| 067-0840-007-0000 | RESIDENTIAL | \$ 15.32 | \$ 2.56 | \$ 17.88 |
| 067-0840-008-0000 | RESIDENTIAL | \$ 15.32 | \$ 2.56 | \$ 17.88 |
| 067-0840-009-0000 | RESIDENTIAL | \$ 15.32 | \$ 2.56 | \$ 17.88 |
| 067-0840-010-0000 | RESIDENTIAL | \$ 15.32 | \$ 2.56 | \$ 17.88 |
| 067-0840-011-0000 | RESIDENTIAL | \$ 15.32 | \$ 2.56 | \$ 17.88 |
| 067-0840-012-0000 | RESIDENTIAL | \$ 15.32 | \$ 2.56 | \$ 17.88 |
| 067-0840-013-0000 | RESIDENTIAL | \$ 15.32 | \$ 2.56 | \$ 17.88 |
| 067-0840-014-0000 | RESIDENTIAL | \$ 15.32 | \$ 2.56 | \$ 17.88 |
| 067-0840-015-0000 | RESIDENTIAL | \$ 15.32 | \$ 2.56 | \$ 17.88 |
| 067-0840-016-0000 | RESIDENTIAL | \$ 15.32 | \$ 2.56 | \$ 17.88 |
| 067-0840-017-0000 | RESIDENTIAL | \$ 15.32 | \$ 2.56 | \$ 17.88 |
| 067-0840-018-0000 | RESIDENTIAL | \$ 15.32 | \$ 2.56 | \$ 17.88 |

**City of Rancho Cordova
Lighting District No. 2012-1
Fiscal Year 2022-23 Assessment Roll**

| APN | District Classification | Street Light Charge | Safety Light Charge | Total Assessment |
|-------------------|--------------------------------|----------------------------|----------------------------|-------------------------|
| 067-0840-019-0000 | RESIDENTIAL | \$ 15.32 | \$ 2.56 | \$ 17.88 |
| 067-0840-020-0000 | RESIDENTIAL | \$ 15.32 | \$ 2.56 | \$ 17.88 |
| 067-0840-021-0000 | RESIDENTIAL | \$ 15.32 | \$ 2.56 | \$ 17.88 |
| 067-0840-022-0000 | RESIDENTIAL | \$ 15.32 | \$ 2.56 | \$ 17.88 |
| 067-0840-023-0000 | RESIDENTIAL | \$ 15.32 | \$ 2.56 | \$ 17.88 |
| 067-0840-024-0000 | RESIDENTIAL | \$ 15.32 | \$ 2.56 | \$ 17.88 |
| 067-0840-025-0000 | RESIDENTIAL | \$ 15.32 | \$ 2.56 | \$ 17.88 |
| 067-0840-026-0000 | RESIDENTIAL | \$ 15.32 | \$ 2.56 | \$ 17.88 |
| 067-0840-027-0000 | RESIDENTIAL | \$ 15.32 | \$ 2.56 | \$ 17.88 |
| 067-0840-028-0000 | RESIDENTIAL | \$ 15.32 | \$ 2.56 | \$ 17.88 |
| 067-0840-029-0000 | RESIDENTIAL | \$ 15.32 | \$ 2.56 | \$ 17.88 |
| 067-0840-030-0000 | RESIDENTIAL | \$ 15.32 | \$ 2.56 | \$ 17.88 |
| 067-0840-031-0000 | RESIDENTIAL | \$ 15.32 | \$ 2.56 | \$ 17.88 |
| 067-0840-032-0000 | RESIDENTIAL | \$ 15.32 | \$ 2.56 | \$ 17.88 |
| 067-0840-033-0000 | RESIDENTIAL | \$ 15.32 | \$ 2.56 | \$ 17.88 |
| 067-0840-034-0000 | RESIDENTIAL | \$ 15.32 | \$ 2.56 | \$ 17.88 |
| 067-0840-035-0000 | RESIDENTIAL | \$ 15.32 | \$ 2.56 | \$ 17.88 |
| 067-0840-036-0000 | RESIDENTIAL | \$ 15.32 | \$ 2.56 | \$ 17.88 |
| 067-0840-037-0000 | RESIDENTIAL | \$ 15.32 | \$ 2.56 | \$ 17.88 |
| 067-0840-038-0000 | RESIDENTIAL | \$ 15.32 | \$ 2.56 | \$ 17.88 |
| 067-0840-039-0000 | RESIDENTIAL | \$ 15.32 | \$ 2.56 | \$ 17.88 |
| 067-0840-040-0000 | RESIDENTIAL | \$ 15.32 | \$ 2.56 | \$ 17.88 |
| 067-0840-041-0000 | RESIDENTIAL | \$ 15.32 | \$ 2.56 | \$ 17.88 |
| 067-0840-042-0000 | RESIDENTIAL | \$ 15.32 | \$ 2.56 | \$ 17.88 |
| 067-0840-043-0000 | RESIDENTIAL | \$ 15.32 | \$ 2.56 | \$ 17.88 |
| 067-0840-044-0000 | RESIDENTIAL | \$ 15.32 | \$ 2.56 | \$ 17.88 |
| 067-0840-045-0000 | RESIDENTIAL | \$ 15.32 | \$ 2.56 | \$ 17.88 |
| 067-0840-046-0000 | RESIDENTIAL | \$ 15.32 | \$ 2.56 | \$ 17.88 |
| 067-0840-047-0000 | RESIDENTIAL | \$ 15.32 | \$ 2.56 | \$ 17.88 |
| 067-0840-048-0000 | RESIDENTIAL | \$ 15.32 | \$ 2.56 | \$ 17.88 |
| 067-0840-049-0000 | RESIDENTIAL | \$ 15.32 | \$ 2.56 | \$ 17.88 |
| 067-0840-050-0000 | RESIDENTIAL | \$ 15.32 | \$ 2.56 | \$ 17.88 |
| 067-0840-051-0000 | RESIDENTIAL | \$ 15.32 | \$ 2.56 | \$ 17.88 |
| 067-0840-052-0000 | RESIDENTIAL | \$ 15.32 | \$ 2.56 | \$ 17.88 |
| 067-0840-053-0000 | RESIDENTIAL | \$ 15.32 | \$ 2.56 | \$ 17.88 |
| 067-0840-054-0000 | RESIDENTIAL | \$ 15.32 | \$ 2.56 | \$ 17.88 |
| 067-0840-055-0000 | RESIDENTIAL | \$ 15.32 | \$ 2.56 | \$ 17.88 |
| 067-0840-056-0000 | RESIDENTIAL | \$ 15.32 | \$ 2.56 | \$ 17.88 |
| 067-0840-057-0000 | RESIDENTIAL | \$ 15.32 | \$ 2.56 | \$ 17.88 |
| 067-0840-058-0000 | RESIDENTIAL | \$ 15.32 | \$ 2.56 | \$ 17.88 |
| 067-0840-059-0000 | RESIDENTIAL | \$ 15.32 | \$ 2.56 | \$ 17.88 |
| 067-0840-060-0000 | RESIDENTIAL | \$ 15.32 | \$ 2.56 | \$ 17.88 |
| 067-0840-061-0000 | RESIDENTIAL | \$ 15.32 | \$ 2.56 | \$ 17.88 |
| 067-0840-062-0000 | RESIDENTIAL | \$ 15.32 | \$ 2.56 | \$ 17.88 |

**City of Rancho Cordova
Lighting District No. 2012-1
Fiscal Year 2022-23 Assessment Roll**

| APN | District Classification | Street Light Charge | Safety Light Charge | Total Assessment |
|-------------------|--------------------------------|----------------------------|----------------------------|-------------------------|
| 067-0840-063-0000 | RESIDENTIAL | \$ 15.32 | \$ 2.56 | \$ 17.88 |
| 067-0840-064-0000 | RESIDENTIAL | \$ 15.32 | \$ 2.56 | \$ 17.88 |
| 067-0840-065-0000 | RESIDENTIAL | \$ 15.32 | \$ 2.56 | \$ 17.88 |
| 067-0840-066-0000 | RESIDENTIAL | \$ 15.32 | \$ 2.56 | \$ 17.88 |
| 067-0840-067-0000 | RESIDENTIAL | \$ 15.32 | \$ 2.56 | \$ 17.88 |
| 067-0840-068-0000 | RESIDENTIAL | \$ 15.32 | \$ 2.56 | \$ 17.88 |
| 067-0840-069-0000 | RESIDENTIAL | \$ 15.32 | \$ 2.56 | \$ 17.88 |
| 067-0840-070-0000 | RESIDENTIAL | \$ 15.32 | \$ 2.56 | \$ 17.88 |
| 067-0840-071-0000 | RESIDENTIAL | \$ 15.32 | \$ 2.56 | \$ 17.88 |
| 067-0840-072-0000 | RESIDENTIAL | \$ 15.32 | \$ 2.56 | \$ 17.88 |
| 067-0840-073-0000 | RESIDENTIAL | \$ 15.32 | \$ 2.56 | \$ 17.88 |
| 067-0840-074-0000 | RESIDENTIAL | \$ 15.32 | \$ 2.56 | \$ 17.88 |
| 067-0840-075-0000 | RESIDENTIAL | \$ 15.32 | \$ 2.56 | \$ 17.88 |
| 067-0840-076-0000 | RESIDENTIAL | \$ 15.32 | \$ 2.56 | \$ 17.88 |
| 067-0840-077-0000 | RESIDENTIAL | \$ 15.32 | \$ 2.56 | \$ 17.88 |
| 067-0840-078-0000 | RESIDENTIAL | \$ 15.32 | \$ 2.56 | \$ 17.88 |
| 067-0840-079-0000 | RESIDENTIAL | \$ 15.32 | \$ 2.56 | \$ 17.88 |
| 067-0840-080-0000 | RESIDENTIAL | \$ 15.32 | \$ 2.56 | \$ 17.88 |
| 067-0840-081-0000 | RESIDENTIAL | \$ 15.32 | \$ 2.56 | \$ 17.88 |
| 067-0840-082-0000 | RESIDENTIAL | \$ 15.32 | \$ 2.56 | \$ 17.88 |
| 067-0840-083-0000 | RESIDENTIAL | \$ 15.32 | \$ 2.56 | \$ 17.88 |
| 067-0840-084-0000 | RESIDENTIAL | \$ 15.32 | \$ 2.56 | \$ 17.88 |
| 067-0840-085-0000 | RESIDENTIAL | \$ 15.32 | \$ 2.56 | \$ 17.88 |
| 067-0840-086-0000 | RESIDENTIAL | \$ 15.32 | \$ 2.56 | \$ 17.88 |
| 067-0840-087-0000 | RESIDENTIAL | \$ 15.32 | \$ 2.56 | \$ 17.88 |
| 067-0840-088-0000 | RESIDENTIAL | \$ 15.32 | \$ 2.56 | \$ 17.88 |
| 067-0840-089-0000 | RESIDENTIAL | \$ 15.32 | \$ 2.56 | \$ 17.88 |
| 067-0840-090-0000 | RESIDENTIAL | \$ 15.32 | \$ 2.56 | \$ 17.88 |
| 067-0840-091-0000 | RESIDENTIAL | \$ 15.32 | \$ 2.56 | \$ 17.88 |
| 067-0840-092-0000 | RESIDENTIAL | \$ 15.32 | \$ 2.56 | \$ 17.88 |
| 067-0840-093-0000 | RESIDENTIAL | \$ 15.32 | \$ 2.56 | \$ 17.88 |
| 067-0840-094-0000 | RESIDENTIAL | \$ 15.32 | \$ 2.56 | \$ 17.88 |
| 067-0840-095-0000 | RESIDENTIAL | \$ 15.32 | \$ 2.56 | \$ 17.88 |
| 067-0840-096-0000 | RESIDENTIAL | \$ 15.32 | \$ 2.56 | \$ 17.88 |
| 067-0840-097-0000 | RESIDENTIAL | \$ 15.32 | \$ 2.56 | \$ 17.88 |
| 067-0840-098-0000 | RESIDENTIAL | \$ 15.32 | \$ 2.56 | \$ 17.88 |
| 067-0840-099-0000 | RESIDENTIAL | \$ 15.32 | \$ 2.56 | \$ 17.88 |
| 067-0840-100-0000 | RESIDENTIAL | \$ 15.32 | \$ 2.56 | \$ 17.88 |
| 067-0840-101-0000 | RESIDENTIAL | \$ 15.32 | \$ 2.56 | \$ 17.88 |
| 067-0840-102-0000 | RESIDENTIAL | \$ 15.32 | \$ 2.56 | \$ 17.88 |
| 067-0840-103-0000 | RESIDENTIAL | \$ 15.32 | \$ 2.56 | \$ 17.88 |
| 067-0840-104-0000 | RESIDENTIAL | \$ 15.32 | \$ 2.56 | \$ 17.88 |
| 067-0840-105-0000 | RESIDENTIAL | \$ 15.32 | \$ 2.56 | \$ 17.88 |
| 067-0840-106-0000 | RESIDENTIAL | \$ 15.32 | \$ 2.56 | \$ 17.88 |

**City of Rancho Cordova
Lighting District No. 2012-1
Fiscal Year 2022-23 Assessment Roll**

| APN | District Classification | Street Light Charge | Safety Light Charge | Total Assessment |
|-------------------|--------------------------------|----------------------------|----------------------------|-------------------------|
| 067-0840-107-0000 | RESIDENTIAL | \$ 15.32 | \$ 2.56 | \$ 17.88 |
| 067-0840-108-0000 | RESIDENTIAL | \$ 15.32 | \$ 2.56 | \$ 17.88 |
| 067-0840-109-0000 | RESIDENTIAL | \$ 15.32 | \$ 2.56 | \$ 17.88 |
| 067-0840-110-0000 | RESIDENTIAL | \$ 15.32 | \$ 2.56 | \$ 17.88 |
| 067-0840-111-0000 | RESIDENTIAL | \$ 15.32 | \$ 2.56 | \$ 17.88 |
| 067-0840-112-0000 | RESIDENTIAL | \$ 15.32 | \$ 2.56 | \$ 17.88 |
| 067-0840-113-0000 | RESIDENTIAL | \$ 15.32 | \$ 2.56 | \$ 17.88 |
| 067-0840-114-0000 | RESIDENTIAL | \$ 15.32 | \$ 2.56 | \$ 17.88 |
| 067-0840-115-0000 | RESIDENTIAL | \$ 15.32 | \$ 2.56 | \$ 17.88 |
| 067-0840-116-0000 | RESIDENTIAL | \$ 15.32 | \$ 2.56 | \$ 17.88 |
| 067-0840-117-0000 | RESIDENTIAL | \$ 15.32 | \$ 2.56 | \$ 17.88 |
| 067-0850-001-0000 | RESIDENTIAL | \$ 15.32 | \$ 2.56 | \$ 17.88 |
| 067-0850-002-0000 | RESIDENTIAL | \$ 15.32 | \$ 2.56 | \$ 17.88 |
| 067-0850-003-0000 | RESIDENTIAL | \$ 15.32 | \$ 2.56 | \$ 17.88 |
| 067-0850-004-0000 | RESIDENTIAL | \$ 15.32 | \$ 2.56 | \$ 17.88 |
| 067-0850-005-0000 | RESIDENTIAL | \$ 15.32 | \$ 2.56 | \$ 17.88 |
| 067-0850-006-0000 | RESIDENTIAL | \$ 15.32 | \$ 2.56 | \$ 17.88 |
| 067-0850-007-0000 | RESIDENTIAL | \$ 15.32 | \$ 2.56 | \$ 17.88 |
| 067-0850-008-0000 | RESIDENTIAL | \$ 15.32 | \$ 2.56 | \$ 17.88 |
| 067-0850-009-0000 | RESIDENTIAL | \$ 15.32 | \$ 2.56 | \$ 17.88 |
| 067-0850-010-0000 | RESIDENTIAL | \$ 15.32 | \$ 2.56 | \$ 17.88 |
| 067-0850-011-0000 | RESIDENTIAL | \$ 15.32 | \$ 2.56 | \$ 17.88 |
| 067-0850-012-0000 | RESIDENTIAL | \$ 15.32 | \$ 2.56 | \$ 17.88 |
| 067-0850-013-0000 | RESIDENTIAL | \$ 15.32 | \$ 2.56 | \$ 17.88 |
| 067-0850-014-0000 | RESIDENTIAL | \$ 15.32 | \$ 2.56 | \$ 17.88 |
| 067-0850-015-0000 | RESIDENTIAL | \$ 15.32 | \$ 2.56 | \$ 17.88 |
| 067-0850-016-0000 | RESIDENTIAL | \$ 15.32 | \$ 2.56 | \$ 17.88 |
| 067-0850-017-0000 | RESIDENTIAL | \$ 15.32 | \$ 2.56 | \$ 17.88 |
| 067-0850-018-0000 | RESIDENTIAL | \$ 15.32 | \$ 2.56 | \$ 17.88 |
| 067-0850-019-0000 | RESIDENTIAL | \$ 15.32 | \$ 2.56 | \$ 17.88 |
| 067-0850-020-0000 | RESIDENTIAL | \$ 15.32 | \$ 2.56 | \$ 17.88 |
| 067-0850-021-0000 | RESIDENTIAL | \$ 15.32 | \$ 2.56 | \$ 17.88 |
| 067-0850-022-0000 | RESIDENTIAL | \$ 15.32 | \$ 2.56 | \$ 17.88 |
| 067-0850-023-0000 | RESIDENTIAL | \$ 15.32 | \$ 2.56 | \$ 17.88 |
| 067-0850-024-0000 | RESIDENTIAL | \$ 15.32 | \$ 2.56 | \$ 17.88 |
| 067-0850-025-0000 | RESIDENTIAL | \$ 15.32 | \$ 2.56 | \$ 17.88 |
| 067-0850-026-0000 | RESIDENTIAL | \$ 15.32 | \$ 2.56 | \$ 17.88 |
| 067-0850-027-0000 | RESIDENTIAL | \$ 15.32 | \$ 2.56 | \$ 17.88 |
| 067-0850-028-0000 | RESIDENTIAL | \$ 15.32 | \$ 2.56 | \$ 17.88 |
| 067-0850-029-0000 | RESIDENTIAL | \$ 15.32 | \$ 2.56 | \$ 17.88 |
| 067-0850-030-0000 | RESIDENTIAL | \$ 15.32 | \$ 2.56 | \$ 17.88 |
| 067-0850-031-0000 | RESIDENTIAL | \$ 15.32 | \$ 2.56 | \$ 17.88 |
| 067-0850-032-0000 | RESIDENTIAL | \$ 15.32 | \$ 2.56 | \$ 17.88 |
| 067-0850-033-0000 | RESIDENTIAL | \$ 15.32 | \$ 2.56 | \$ 17.88 |

**City of Rancho Cordova
Lighting District No. 2012-1
Fiscal Year 2022-23 Assessment Roll**

| APN | District Classification | Street Light Charge | Safety Light Charge | Total Assessment |
|-------------------|--------------------------------|----------------------------|----------------------------|-------------------------|
| 067-0850-034-0000 | RESIDENTIAL | \$ 15.32 | \$ 2.56 | \$ 17.88 |
| 067-0850-035-0000 | RESIDENTIAL | \$ 15.32 | \$ 2.56 | \$ 17.88 |
| 067-0850-036-0000 | RESIDENTIAL | \$ 15.32 | \$ 2.56 | \$ 17.88 |
| 067-0850-037-0000 | RESIDENTIAL | \$ 15.32 | \$ 2.56 | \$ 17.88 |
| 067-0850-038-0000 | RESIDENTIAL | \$ 15.32 | \$ 2.56 | \$ 17.88 |
| 067-0850-039-0000 | RESIDENTIAL | \$ 15.32 | \$ 2.56 | \$ 17.88 |
| 067-0850-040-0000 | RESIDENTIAL | \$ 15.32 | \$ 2.56 | \$ 17.88 |
| 067-0850-041-0000 | RESIDENTIAL | \$ 15.32 | \$ 2.56 | \$ 17.88 |
| 067-0850-042-0000 | RESIDENTIAL | \$ 15.32 | \$ 2.56 | \$ 17.88 |
| 067-0850-043-0000 | RESIDENTIAL | \$ 15.32 | \$ 2.56 | \$ 17.88 |
| 067-0850-044-0000 | RESIDENTIAL | \$ 15.32 | \$ 2.56 | \$ 17.88 |
| 067-0850-045-0000 | RESIDENTIAL | \$ 15.32 | \$ 2.56 | \$ 17.88 |
| 067-0850-046-0000 | RESIDENTIAL | \$ 15.32 | \$ 2.56 | \$ 17.88 |
| 067-0850-047-0000 | RESIDENTIAL | \$ 15.32 | \$ 2.56 | \$ 17.88 |
| 067-0850-048-0000 | RESIDENTIAL | \$ 15.32 | \$ 2.56 | \$ 17.88 |
| 067-0850-049-0000 | RESIDENTIAL | \$ 15.32 | \$ 2.56 | \$ 17.88 |
| 067-0850-050-0000 | RESIDENTIAL | \$ 15.32 | \$ 2.56 | \$ 17.88 |
| 067-0850-051-0000 | RESIDENTIAL | \$ 15.32 | \$ 2.56 | \$ 17.88 |
| 067-0850-052-0000 | RESIDENTIAL | \$ 15.32 | \$ 2.56 | \$ 17.88 |
| 067-0850-053-0000 | RESIDENTIAL | \$ 15.32 | \$ 2.56 | \$ 17.88 |
| 067-0850-054-0000 | RESIDENTIAL | \$ 15.32 | \$ 2.56 | \$ 17.88 |
| 067-0850-055-0000 | RESIDENTIAL | \$ 15.32 | \$ 2.56 | \$ 17.88 |
| 067-0850-059-0000 | RESIDENTIAL | \$ 15.32 | \$ 2.56 | \$ 17.88 |
| 067-0850-060-0000 | RESIDENTIAL | \$ 15.32 | \$ 2.56 | \$ 17.88 |
| 067-0850-061-0000 | RESIDENTIAL | \$ 15.32 | \$ 2.56 | \$ 17.88 |
| 067-0850-062-0000 | RESIDENTIAL | \$ 15.32 | \$ 2.56 | \$ 17.88 |
| 067-0850-063-0000 | RESIDENTIAL | \$ 15.32 | \$ 2.56 | \$ 17.88 |
| 067-0850-064-0000 | RESIDENTIAL | \$ 15.32 | \$ 2.56 | \$ 17.88 |
| 067-0850-065-0000 | RESIDENTIAL | \$ 15.32 | \$ 2.56 | \$ 17.88 |
| 067-0850-066-0000 | RESIDENTIAL | \$ 15.32 | \$ 2.56 | \$ 17.88 |
| 067-0850-067-0000 | RESIDENTIAL | \$ 15.32 | \$ 2.56 | \$ 17.88 |
| 067-0850-068-0000 | RESIDENTIAL | \$ 15.32 | \$ 2.56 | \$ 17.88 |
| 067-0850-069-0000 | RESIDENTIAL | \$ 15.32 | \$ 2.56 | \$ 17.88 |
| 067-0850-070-0000 | RESIDENTIAL | \$ 15.32 | \$ 2.56 | \$ 17.88 |
| 067-0850-071-0000 | RESIDENTIAL | \$ 15.32 | \$ 2.56 | \$ 17.88 |
| 067-0850-072-0000 | RESIDENTIAL | \$ 15.32 | \$ 2.56 | \$ 17.88 |
| 067-0850-073-0000 | RESIDENTIAL | \$ 15.32 | \$ 2.56 | \$ 17.88 |
| 067-0850-074-0000 | RESIDENTIAL | \$ 15.32 | \$ 2.56 | \$ 17.88 |
| 067-0850-075-0000 | RESIDENTIAL | \$ 15.32 | \$ 2.56 | \$ 17.88 |
| 067-0850-076-0000 | RESIDENTIAL | \$ 15.32 | \$ 2.56 | \$ 17.88 |
| 067-0850-077-0000 | RESIDENTIAL | \$ 15.32 | \$ 2.56 | \$ 17.88 |
| 067-0850-078-0000 | RESIDENTIAL | \$ 15.32 | \$ 2.56 | \$ 17.88 |
| 067-0850-079-0000 | RESIDENTIAL | \$ 15.32 | \$ 2.56 | \$ 17.88 |
| 067-0850-080-0000 | RESIDENTIAL | \$ 15.32 | \$ 2.56 | \$ 17.88 |

**City of Rancho Cordova
Lighting District No. 2012-1
Fiscal Year 2022-23 Assessment Roll**

| APN | District Classification | Street Light Charge | Safety Light Charge | Total Assessment |
|-------------------|--------------------------------|----------------------------|----------------------------|-------------------------|
| 067-0850-085-0000 | RESIDENTIAL | \$ 15.32 | \$ 2.56 | \$ 17.88 |
| 067-0850-086-0000 | RESIDENTIAL | \$ 15.32 | \$ 2.56 | \$ 17.88 |
| 067-0850-087-0000 | RESIDENTIAL | \$ 15.32 | \$ 2.56 | \$ 17.88 |
| 067-0850-088-0000 | RESIDENTIAL | \$ 15.32 | \$ 2.56 | \$ 17.88 |
| 067-0850-089-0000 | RESIDENTIAL | \$ 15.32 | \$ 2.56 | \$ 17.88 |
| 067-0850-090-0000 | RESIDENTIAL | \$ 15.32 | \$ 2.56 | \$ 17.88 |
| 067-0850-091-0000 | RESIDENTIAL | \$ 15.32 | \$ 2.56 | \$ 17.88 |
| 067-0850-092-0000 | RESIDENTIAL | \$ 15.32 | \$ 2.56 | \$ 17.88 |
| 067-0850-094-0000 | RESIDENTIAL | \$ 15.32 | \$ 2.56 | \$ 17.88 |
| 067-0860-001-0000 | RESIDENTIAL | \$ 15.32 | \$ 2.56 | \$ 17.88 |
| 067-0860-002-0000 | RESIDENTIAL | \$ 15.32 | \$ 2.56 | \$ 17.88 |
| 067-0860-003-0000 | RESIDENTIAL | \$ 15.32 | \$ 2.56 | \$ 17.88 |
| 067-0860-004-0000 | RESIDENTIAL | \$ 15.32 | \$ 2.56 | \$ 17.88 |
| 067-0860-005-0000 | RESIDENTIAL | \$ 15.32 | \$ 2.56 | \$ 17.88 |
| 067-0860-006-0000 | RESIDENTIAL | \$ 15.32 | \$ 2.56 | \$ 17.88 |
| 067-0860-007-0000 | RESIDENTIAL | \$ 15.32 | \$ 2.56 | \$ 17.88 |
| 067-0860-008-0000 | RESIDENTIAL | \$ 15.32 | \$ 2.56 | \$ 17.88 |
| 067-0860-009-0000 | RESIDENTIAL | \$ 15.32 | \$ 2.56 | \$ 17.88 |
| 067-0860-010-0000 | RESIDENTIAL | \$ 15.32 | \$ 2.56 | \$ 17.88 |
| 067-0860-011-0000 | RESIDENTIAL | \$ 15.32 | \$ 2.56 | \$ 17.88 |
| 067-0860-012-0000 | RESIDENTIAL | \$ 15.32 | \$ 2.56 | \$ 17.88 |
| 067-0860-013-0000 | RESIDENTIAL | \$ 15.32 | \$ 2.56 | \$ 17.88 |
| 067-0860-014-0000 | RESIDENTIAL | \$ 15.32 | \$ 2.56 | \$ 17.88 |
| 067-0860-015-0000 | RESIDENTIAL | \$ 15.32 | \$ 2.56 | \$ 17.88 |
| 067-0860-016-0000 | RESIDENTIAL | \$ 15.32 | \$ 2.56 | \$ 17.88 |
| 067-0860-017-0000 | RESIDENTIAL | \$ 15.32 | \$ 2.56 | \$ 17.88 |
| 067-0860-018-0000 | RESIDENTIAL | \$ 15.32 | \$ 2.56 | \$ 17.88 |
| 067-0860-019-0000 | RESIDENTIAL | \$ 15.32 | \$ 2.56 | \$ 17.88 |
| 067-0860-020-0000 | RESIDENTIAL | \$ 15.32 | \$ 2.56 | \$ 17.88 |
| 067-0860-021-0000 | RESIDENTIAL | \$ 15.32 | \$ 2.56 | \$ 17.88 |
| 067-0860-022-0000 | RESIDENTIAL | \$ 15.32 | \$ 2.56 | \$ 17.88 |
| 067-0860-023-0000 | RESIDENTIAL | \$ 15.32 | \$ 2.56 | \$ 17.88 |
| 067-0860-024-0000 | RESIDENTIAL | \$ 15.32 | \$ 2.56 | \$ 17.88 |
| 067-0860-025-0000 | RESIDENTIAL | \$ 15.32 | \$ 2.56 | \$ 17.88 |
| 067-0860-026-0000 | RESIDENTIAL | \$ 15.32 | \$ 2.56 | \$ 17.88 |
| 067-0860-027-0000 | RESIDENTIAL | \$ 15.32 | \$ 2.56 | \$ 17.88 |
| 067-0860-028-0000 | RESIDENTIAL | \$ 15.32 | \$ 2.56 | \$ 17.88 |
| 067-0860-029-0000 | RESIDENTIAL | \$ 15.32 | \$ 2.56 | \$ 17.88 |
| 067-0860-030-0000 | RESIDENTIAL | \$ 15.32 | \$ 2.56 | \$ 17.88 |
| 067-0860-031-0000 | RESIDENTIAL | \$ 15.32 | \$ 2.56 | \$ 17.88 |
| 067-0860-032-0000 | RESIDENTIAL | \$ 15.32 | \$ 2.56 | \$ 17.88 |
| 067-0860-033-0000 | RESIDENTIAL | \$ 15.32 | \$ 2.56 | \$ 17.88 |
| 067-0860-034-0000 | RESIDENTIAL | \$ 15.32 | \$ 2.56 | \$ 17.88 |
| 067-0860-035-0000 | RESIDENTIAL | \$ 15.32 | \$ 2.56 | \$ 17.88 |

**City of Rancho Cordova
Lighting District No. 2012-1
Fiscal Year 2022-23 Assessment Roll**

| APN | District Classification | Street Light Charge | Safety Light Charge | Total Assessment |
|-------------------|----------------------------|------------------------|------------------------|---------------------|
| 067-0860-036-0000 | RESIDENTIAL | \$ 15.32 | \$ 2.56 | \$ 17.88 |
| 067-0860-037-0000 | RESIDENTIAL | \$ 15.32 | \$ 2.56 | \$ 17.88 |
| 067-0860-038-0000 | RESIDENTIAL | \$ 15.32 | \$ 2.56 | \$ 17.88 |
| 067-0860-039-0000 | RESIDENTIAL | \$ 15.32 | \$ 2.56 | \$ 17.88 |
| 067-0860-040-0000 | RESIDENTIAL | \$ 15.32 | \$ 2.56 | \$ 17.88 |
| 067-0860-041-0000 | RESIDENTIAL | \$ 15.32 | \$ 2.56 | \$ 17.88 |
| 067-0860-042-0000 | RESIDENTIAL | \$ 15.32 | \$ 2.56 | \$ 17.88 |
| 067-0860-043-0000 | RESIDENTIAL | \$ 15.32 | \$ 2.56 | \$ 17.88 |
| 067-0860-044-0000 | RESIDENTIAL | \$ 15.32 | \$ 2.56 | \$ 17.88 |
| 067-0860-045-0000 | RESIDENTIAL | \$ 15.32 | \$ 2.56 | \$ 17.88 |
| 067-0860-046-0000 | RESIDENTIAL | \$ 15.32 | \$ 2.56 | \$ 17.88 |
| 067-0860-047-0000 | RESIDENTIAL | \$ 15.32 | \$ 2.56 | \$ 17.88 |
| 067-0860-048-0000 | RESIDENTIAL | \$ 15.32 | \$ 2.56 | \$ 17.88 |
| 067-0860-049-0000 | RESIDENTIAL | \$ 15.32 | \$ 2.56 | \$ 17.88 |
| 067-0860-050-0000 | RESIDENTIAL | \$ 15.32 | \$ 2.56 | \$ 17.88 |
| 067-0860-051-0000 | RESIDENTIAL | \$ 15.32 | \$ 2.56 | \$ 17.88 |
| 067-0860-052-0000 | RESIDENTIAL | \$ 15.32 | \$ 2.56 | \$ 17.88 |
| 067-0860-053-0000 | RESIDENTIAL | \$ 15.32 | \$ 2.56 | \$ 17.88 |
| 067-0860-054-0000 | RESIDENTIAL | \$ 15.32 | \$ 2.56 | \$ 17.88 |
| 067-0860-055-0000 | RESIDENTIAL | \$ 15.32 | \$ 2.56 | \$ 17.88 |
| 067-0860-056-0000 | RESIDENTIAL | \$ 15.32 | \$ 2.56 | \$ 17.88 |
| 067-0860-057-0000 | RESIDENTIAL | \$ 15.32 | \$ 2.56 | \$ 17.88 |
| 067-0860-058-0000 | RESIDENTIAL | \$ 15.32 | \$ 2.56 | \$ 17.88 |
| 067-0860-059-0000 | RESIDENTIAL | \$ 15.32 | \$ 2.56 | \$ 17.88 |
| 067-0860-060-0000 | RESIDENTIAL | \$ 15.32 | \$ 2.56 | \$ 17.88 |
| 067-0860-061-0000 | RESIDENTIAL | \$ 15.32 | \$ 2.56 | \$ 17.88 |
| 067-0860-062-0000 | RESIDENTIAL | \$ 15.32 | \$ 2.56 | \$ 17.88 |
| 067-0860-063-0000 | RESIDENTIAL | \$ 15.32 | \$ 2.56 | \$ 17.88 |
| 067-0860-064-0000 | RESIDENTIAL | \$ 15.32 | \$ 2.56 | \$ 17.88 |
| 067-0860-065-0000 | RESIDENTIAL | \$ 15.32 | \$ 2.56 | \$ 17.88 |
| 067-0860-066-0000 | RESIDENTIAL | \$ 15.32 | \$ 2.56 | \$ 17.88 |
| 067-0860-067-0000 | RESIDENTIAL | \$ 15.32 | \$ 2.56 | \$ 17.88 |
| 067-0860-068-0000 | RESIDENTIAL | \$ 15.32 | \$ 2.56 | \$ 17.88 |
| 067-0860-069-0000 | RESIDENTIAL | \$ 15.32 | \$ 2.56 | \$ 17.88 |
| 067-0860-070-0000 | RESIDENTIAL | \$ 15.32 | \$ 2.56 | \$ 17.88 |
| 067-0860-071-0000 | RESIDENTIAL | \$ 15.32 | \$ 2.56 | \$ 17.88 |
| 067-0860-072-0000 | RESIDENTIAL | \$ 15.32 | \$ 2.56 | \$ 17.88 |
| 067-0860-073-0000 | RESIDENTIAL | \$ 15.32 | \$ 2.56 | \$ 17.88 |
| 067-0860-074-0000 | RESIDENTIAL | \$ 15.32 | \$ 2.56 | \$ 17.88 |
| 067-0860-075-0000 | RESIDENTIAL | \$ 15.32 | \$ 2.56 | \$ 17.88 |
| 067-0860-076-0000 | RESIDENTIAL | \$ 15.32 | \$ 2.56 | \$ 17.88 |
| 067-0860-077-0000 | RESIDENTIAL | \$ 15.32 | \$ 2.56 | \$ 17.88 |
| 067-0860-078-0000 | RESIDENTIAL | \$ 15.32 | \$ 2.56 | \$ 17.88 |
| 067-0860-079-0000 | RESIDENTIAL | \$ 15.32 | \$ 2.56 | \$ 17.88 |

**City of Rancho Cordova
Lighting District No. 2012-1
Fiscal Year 2022-23 Assessment Roll**

| APN | District Classification | Street Light Charge | Safety Light Charge | Total Assessment |
|-------------------|--------------------------------|----------------------------|----------------------------|-------------------------|
| 067-0860-080-0000 | RESIDENTIAL | \$ 15.32 | \$ 2.56 | \$ 17.88 |
| 067-0860-081-0000 | RESIDENTIAL | \$ 15.32 | \$ 2.56 | \$ 17.88 |
| 067-0860-082-0000 | RESIDENTIAL | \$ 15.32 | \$ 2.56 | \$ 17.88 |
| 067-0860-083-0000 | RESIDENTIAL | \$ 15.32 | \$ 2.56 | \$ 17.88 |
| 067-0860-084-0000 | RESIDENTIAL | \$ 15.32 | \$ 2.56 | \$ 17.88 |
| 067-0860-085-0000 | RESIDENTIAL | \$ 15.32 | \$ 2.56 | \$ 17.88 |
| 067-0860-086-0000 | RESIDENTIAL | \$ 15.32 | \$ 2.56 | \$ 17.88 |
| 067-0860-087-0000 | RESIDENTIAL | \$ 15.32 | \$ 2.56 | \$ 17.88 |
| 067-0860-088-0000 | RESIDENTIAL | \$ 15.32 | \$ 2.56 | \$ 17.88 |
| 067-0860-089-0000 | RESIDENTIAL | \$ 15.32 | \$ 2.56 | \$ 17.88 |
| 067-0860-090-0000 | RESIDENTIAL | \$ 15.32 | \$ 2.56 | \$ 17.88 |
| 067-0870-001-0000 | RESIDENTIAL | \$ 15.32 | \$ 2.56 | \$ 17.88 |
| 067-0870-002-0000 | RESIDENTIAL | \$ 15.32 | \$ 2.56 | \$ 17.88 |
| 067-0870-003-0000 | RESIDENTIAL | \$ 15.32 | \$ 2.56 | \$ 17.88 |
| 067-0870-004-0000 | RESIDENTIAL | \$ 15.32 | \$ 2.56 | \$ 17.88 |
| 067-0870-005-0000 | RESIDENTIAL | \$ 15.32 | \$ 2.56 | \$ 17.88 |
| 067-0870-006-0000 | RESIDENTIAL | \$ 15.32 | \$ 2.56 | \$ 17.88 |
| 067-0870-007-0000 | RESIDENTIAL | \$ 15.32 | \$ 2.56 | \$ 17.88 |
| 067-0870-008-0000 | RESIDENTIAL | \$ 15.32 | \$ 2.56 | \$ 17.88 |
| 067-0870-009-0000 | RESIDENTIAL | \$ 15.32 | \$ 2.56 | \$ 17.88 |
| 067-0870-010-0000 | RESIDENTIAL | \$ 15.32 | \$ 2.56 | \$ 17.88 |
| 067-0870-011-0000 | RESIDENTIAL | \$ 15.32 | \$ 2.56 | \$ 17.88 |
| 067-0870-012-0000 | RESIDENTIAL | \$ 15.32 | \$ 2.56 | \$ 17.88 |
| 067-0870-013-0000 | RESIDENTIAL | \$ 15.32 | \$ 2.56 | \$ 17.88 |
| 067-0870-014-0000 | RESIDENTIAL | \$ 15.32 | \$ 2.56 | \$ 17.88 |
| 067-0870-015-0000 | RESIDENTIAL | \$ 15.32 | \$ 2.56 | \$ 17.88 |
| 067-0870-016-0000 | RESIDENTIAL | \$ 15.32 | \$ 2.56 | \$ 17.88 |
| 067-0870-017-0000 | RESIDENTIAL | \$ 15.32 | \$ 2.56 | \$ 17.88 |
| 067-0870-018-0000 | RESIDENTIAL | \$ 15.32 | \$ 2.56 | \$ 17.88 |
| 067-0870-019-0000 | RESIDENTIAL | \$ 15.32 | \$ 2.56 | \$ 17.88 |
| 067-0870-020-0000 | RESIDENTIAL | \$ 15.32 | \$ 2.56 | \$ 17.88 |
| 067-0870-021-0000 | RESIDENTIAL | \$ 15.32 | \$ 2.56 | \$ 17.88 |
| 067-0870-022-0000 | RESIDENTIAL | \$ 15.32 | \$ 2.56 | \$ 17.88 |
| 067-0870-023-0000 | RESIDENTIAL | \$ 15.32 | \$ 2.56 | \$ 17.88 |
| 067-0870-024-0000 | RESIDENTIAL | \$ 15.32 | \$ 2.56 | \$ 17.88 |
| 067-0870-025-0000 | RESIDENTIAL | \$ 15.32 | \$ 2.56 | \$ 17.88 |
| 067-0870-026-0000 | RESIDENTIAL | \$ 15.32 | \$ 2.56 | \$ 17.88 |
| 067-0870-027-0000 | RESIDENTIAL | \$ 15.32 | \$ 2.56 | \$ 17.88 |
| 067-0870-028-0000 | RESIDENTIAL | \$ 15.32 | \$ 2.56 | \$ 17.88 |
| 067-0870-029-0000 | RESIDENTIAL | \$ 15.32 | \$ 2.56 | \$ 17.88 |
| 067-0870-030-0000 | RESIDENTIAL | \$ 15.32 | \$ 2.56 | \$ 17.88 |
| 067-0870-031-0000 | RESIDENTIAL | \$ 15.32 | \$ 2.56 | \$ 17.88 |
| 067-0870-032-0000 | RESIDENTIAL | \$ 15.32 | \$ 2.56 | \$ 17.88 |
| 067-0870-033-0000 | RESIDENTIAL | \$ 15.32 | \$ 2.56 | \$ 17.88 |

**City of Rancho Cordova
Lighting District No. 2012-1
Fiscal Year 2022-23 Assessment Roll**

| APN | District Classification | Street Light Charge | Safety Light Charge | Total Assessment |
|-------------------|--------------------------------|----------------------------|----------------------------|-------------------------|
| 067-0870-034-0000 | RESIDENTIAL | \$ 15.32 | \$ 2.56 | \$ 17.88 |
| 067-0870-035-0000 | RESIDENTIAL | \$ 15.32 | \$ 2.56 | \$ 17.88 |
| 067-0870-036-0000 | RESIDENTIAL | \$ 15.32 | \$ 2.56 | \$ 17.88 |
| 067-0870-037-0000 | RESIDENTIAL | \$ 15.32 | \$ 2.56 | \$ 17.88 |
| 067-0870-038-0000 | RESIDENTIAL | \$ 15.32 | \$ 2.56 | \$ 17.88 |
| 067-0870-039-0000 | RESIDENTIAL | \$ 15.32 | \$ 2.56 | \$ 17.88 |
| 067-0870-040-0000 | RESIDENTIAL | \$ 15.32 | \$ 2.56 | \$ 17.88 |
| 067-0870-041-0000 | RESIDENTIAL | \$ 15.32 | \$ 2.56 | \$ 17.88 |
| 067-0870-042-0000 | RESIDENTIAL | \$ 15.32 | \$ 2.56 | \$ 17.88 |
| 067-0870-043-0000 | RESIDENTIAL | \$ 15.32 | \$ 2.56 | \$ 17.88 |
| 067-0870-044-0000 | RESIDENTIAL | \$ 15.32 | \$ 2.56 | \$ 17.88 |
| 067-0870-045-0000 | RESIDENTIAL | \$ 15.32 | \$ 2.56 | \$ 17.88 |
| 067-0870-046-0000 | RESIDENTIAL | \$ 15.32 | \$ 2.56 | \$ 17.88 |
| 067-0870-047-0000 | RESIDENTIAL | \$ 15.32 | \$ 2.56 | \$ 17.88 |
| 067-0870-048-0000 | RESIDENTIAL | \$ 15.32 | \$ 2.56 | \$ 17.88 |
| 067-0870-049-0000 | RESIDENTIAL | \$ 15.32 | \$ 2.56 | \$ 17.88 |
| 067-0870-050-0000 | RESIDENTIAL | \$ 15.32 | \$ 2.56 | \$ 17.88 |
| 067-0870-051-0000 | RESIDENTIAL | \$ 15.32 | \$ 2.56 | \$ 17.88 |
| 067-0870-052-0000 | RESIDENTIAL | \$ 15.32 | \$ 2.56 | \$ 17.88 |
| 067-0870-053-0000 | RESIDENTIAL | \$ 15.32 | \$ 2.56 | \$ 17.88 |
| 067-0870-054-0000 | RESIDENTIAL | \$ 15.32 | \$ 2.56 | \$ 17.88 |
| 067-0870-055-0000 | RESIDENTIAL | \$ 15.32 | \$ 2.56 | \$ 17.88 |
| 067-0870-056-0000 | RESIDENTIAL | \$ 15.32 | \$ 2.56 | \$ 17.88 |
| 067-0870-057-0000 | RESIDENTIAL | \$ 15.32 | \$ 2.56 | \$ 17.88 |
| 067-0870-058-0000 | RESIDENTIAL | \$ 15.32 | \$ 2.56 | \$ 17.88 |
| 067-0870-059-0000 | RESIDENTIAL | \$ 15.32 | \$ 2.56 | \$ 17.88 |
| 067-0870-060-0000 | RESIDENTIAL | \$ 15.32 | \$ 2.56 | \$ 17.88 |
| 067-0870-061-0000 | RESIDENTIAL | \$ 15.32 | \$ 2.56 | \$ 17.88 |
| 067-0870-062-0000 | RESIDENTIAL | \$ 15.32 | \$ 2.56 | \$ 17.88 |
| 067-0870-063-0000 | RESIDENTIAL | \$ 15.32 | \$ 2.56 | \$ 17.88 |
| 067-0870-064-0000 | RESIDENTIAL | \$ 15.32 | \$ 2.56 | \$ 17.88 |
| 067-0870-065-0000 | RESIDENTIAL | \$ 15.32 | \$ 2.56 | \$ 17.88 |
| 067-0870-066-0000 | RESIDENTIAL | \$ 15.32 | \$ 2.56 | \$ 17.88 |
| 067-0880-001-0000 | RESIDENTIAL | \$ 15.32 | \$ 2.56 | \$ 17.88 |
| 067-0880-002-0000 | RESIDENTIAL | \$ 15.32 | \$ 2.56 | \$ 17.88 |
| 067-0880-003-0000 | RESIDENTIAL | \$ 15.32 | \$ 2.56 | \$ 17.88 |
| 067-0880-004-0000 | RESIDENTIAL | \$ 15.32 | \$ 2.56 | \$ 17.88 |
| 067-0880-005-0000 | RESIDENTIAL | \$ 15.32 | \$ 2.56 | \$ 17.88 |
| 067-0880-006-0000 | RESIDENTIAL | \$ 15.32 | \$ 2.56 | \$ 17.88 |
| 067-0880-007-0000 | RESIDENTIAL | \$ 15.32 | \$ 2.56 | \$ 17.88 |
| 067-0880-008-0000 | RESIDENTIAL | \$ 15.32 | \$ 2.56 | \$ 17.88 |
| 067-0880-009-0000 | RESIDENTIAL | \$ 15.32 | \$ 2.56 | \$ 17.88 |
| 067-0880-010-0000 | RESIDENTIAL | \$ 15.32 | \$ 2.56 | \$ 17.88 |
| 067-0880-011-0000 | RESIDENTIAL | \$ 15.32 | \$ 2.56 | \$ 17.88 |

**City of Rancho Cordova
Lighting District No. 2012-1
Fiscal Year 2022-23 Assessment Roll**

| APN | District Classification | Street Light Charge | Safety Light Charge | Total Assessment |
|-------------------|--------------------------------|----------------------------|----------------------------|-------------------------|
| 067-0880-012-0000 | RESIDENTIAL | \$ 15.32 | \$ 2.56 | \$ 17.88 |
| 067-0880-013-0000 | RESIDENTIAL | \$ 15.32 | \$ 2.56 | \$ 17.88 |
| 067-0880-014-0000 | RESIDENTIAL | \$ 15.32 | \$ 2.56 | \$ 17.88 |
| 067-0880-015-0000 | RESIDENTIAL | \$ 15.32 | \$ 2.56 | \$ 17.88 |
| 067-0880-016-0000 | RESIDENTIAL | \$ 15.32 | \$ 2.56 | \$ 17.88 |
| 067-0880-017-0000 | RESIDENTIAL | \$ 15.32 | \$ 2.56 | \$ 17.88 |
| 067-0880-018-0000 | RESIDENTIAL | \$ 15.32 | \$ 2.56 | \$ 17.88 |
| 067-0880-019-0000 | RESIDENTIAL | \$ 15.32 | \$ 2.56 | \$ 17.88 |
| 067-0880-020-0000 | RESIDENTIAL | \$ 15.32 | \$ 2.56 | \$ 17.88 |
| 067-0880-021-0000 | RESIDENTIAL | \$ 15.32 | \$ 2.56 | \$ 17.88 |
| 067-0880-022-0000 | RESIDENTIAL | \$ 15.32 | \$ 2.56 | \$ 17.88 |
| 067-0880-023-0000 | RESIDENTIAL | \$ 15.32 | \$ 2.56 | \$ 17.88 |
| 067-0880-024-0000 | RESIDENTIAL | \$ 15.32 | \$ 2.56 | \$ 17.88 |
| 067-0880-025-0000 | RESIDENTIAL | \$ 15.32 | \$ 2.56 | \$ 17.88 |
| 067-0880-026-0000 | RESIDENTIAL | \$ 15.32 | \$ 2.56 | \$ 17.88 |
| 067-0880-027-0000 | RESIDENTIAL | \$ 15.32 | \$ 2.56 | \$ 17.88 |
| 067-0880-028-0000 | RESIDENTIAL | \$ 15.32 | \$ 2.56 | \$ 17.88 |
| 067-0880-029-0000 | RESIDENTIAL | \$ 15.32 | \$ 2.56 | \$ 17.88 |
| 067-0880-030-0000 | RESIDENTIAL | \$ 15.32 | \$ 2.56 | \$ 17.88 |
| 067-0880-031-0000 | RESIDENTIAL | \$ 15.32 | \$ 2.56 | \$ 17.88 |
| 067-0880-032-0000 | RESIDENTIAL | \$ 15.32 | \$ 2.56 | \$ 17.88 |
| 067-0880-033-0000 | RESIDENTIAL | \$ 15.32 | \$ 2.56 | \$ 17.88 |
| 067-0880-034-0000 | RESIDENTIAL | \$ 15.32 | \$ 2.56 | \$ 17.88 |
| 067-0880-035-0000 | RESIDENTIAL | \$ 15.32 | \$ 2.56 | \$ 17.88 |
| 067-0880-036-0000 | RESIDENTIAL | \$ 15.32 | \$ 2.56 | \$ 17.88 |
| 067-0880-037-0000 | RESIDENTIAL | \$ 15.32 | \$ 2.56 | \$ 17.88 |
| 067-0880-038-0000 | RESIDENTIAL | \$ 15.32 | \$ 2.56 | \$ 17.88 |
| 067-0880-039-0000 | RESIDENTIAL | \$ 15.32 | \$ 2.56 | \$ 17.88 |
| 067-0880-040-0000 | RESIDENTIAL | \$ 15.32 | \$ 2.56 | \$ 17.88 |
| 067-0880-041-0000 | RESIDENTIAL | \$ 15.32 | \$ 2.56 | \$ 17.88 |
| 067-0880-042-0000 | RESIDENTIAL | \$ 15.32 | \$ 2.56 | \$ 17.88 |
| 067-0880-043-0000 | RESIDENTIAL | \$ 15.32 | \$ 2.56 | \$ 17.88 |
| 067-0880-044-0000 | RESIDENTIAL | \$ 15.32 | \$ 2.56 | \$ 17.88 |
| 067-0880-045-0000 | RESIDENTIAL | \$ 15.32 | \$ 2.56 | \$ 17.88 |
| 067-0880-046-0000 | RESIDENTIAL | \$ 15.32 | \$ 2.56 | \$ 17.88 |
| 067-0880-047-0000 | RESIDENTIAL | \$ 15.32 | \$ 2.56 | \$ 17.88 |
| 067-0880-048-0000 | RESIDENTIAL | \$ 15.32 | \$ 2.56 | \$ 17.88 |
| 067-0880-049-0000 | RESIDENTIAL | \$ 15.32 | \$ 2.56 | \$ 17.88 |
| 067-0880-050-0000 | RESIDENTIAL | \$ 15.32 | \$ 2.56 | \$ 17.88 |
| 067-0880-051-0000 | RESIDENTIAL | \$ 15.32 | \$ 2.56 | \$ 17.88 |
| 067-0880-052-0000 | RESIDENTIAL | \$ 15.32 | \$ 2.56 | \$ 17.88 |
| 067-0880-053-0000 | RESIDENTIAL | \$ 15.32 | \$ 2.56 | \$ 17.88 |
| 067-0880-054-0000 | RESIDENTIAL | \$ 15.32 | \$ 2.56 | \$ 17.88 |
| 067-0880-055-0000 | RESIDENTIAL | \$ 15.32 | \$ 2.56 | \$ 17.88 |

**City of Rancho Cordova
Lighting District No. 2012-1
Fiscal Year 2022-23 Assessment Roll**

| APN | District Classification | Street Light Charge | Safety Light Charge | Total Assessment |
|-------------------|--------------------------------|----------------------------|----------------------------|-------------------------|
| 067-0880-056-0000 | RESIDENTIAL | \$ 15.32 | \$ 2.56 | \$ 17.88 |
| 067-0880-057-0000 | RESIDENTIAL | \$ 15.32 | \$ 2.56 | \$ 17.88 |
| 067-0880-058-0000 | RESIDENTIAL | \$ 15.32 | \$ 2.56 | \$ 17.88 |
| 067-0880-059-0000 | RESIDENTIAL | \$ 15.32 | \$ 2.56 | \$ 17.88 |
| 067-0880-060-0000 | RESIDENTIAL | \$ 15.32 | \$ 2.56 | \$ 17.88 |
| 067-0880-061-0000 | RESIDENTIAL | \$ 15.32 | \$ 2.56 | \$ 17.88 |
| 067-0880-062-0000 | RESIDENTIAL | \$ 15.32 | \$ 2.56 | \$ 17.88 |
| 067-0880-063-0000 | RESIDENTIAL | \$ 15.32 | \$ 2.56 | \$ 17.88 |
| 067-0880-064-0000 | RESIDENTIAL | \$ 15.32 | \$ 2.56 | \$ 17.88 |
| 067-0880-065-0000 | RESIDENTIAL | \$ 15.32 | \$ 2.56 | \$ 17.88 |
| 067-0880-066-0000 | RESIDENTIAL | \$ 15.32 | \$ 2.56 | \$ 17.88 |
| 067-0880-067-0000 | RESIDENTIAL | \$ 15.32 | \$ 2.56 | \$ 17.88 |
| 067-0880-068-0000 | RESIDENTIAL | \$ 15.32 | \$ 2.56 | \$ 17.88 |
| 067-0880-069-0000 | RESIDENTIAL | \$ 15.32 | \$ 2.56 | \$ 17.88 |
| 067-0880-070-0000 | RESIDENTIAL | \$ 15.32 | \$ 2.56 | \$ 17.88 |
| 067-0880-071-0000 | RESIDENTIAL | \$ 15.32 | \$ 2.56 | \$ 17.88 |
| 067-0880-072-0000 | RESIDENTIAL | \$ 15.32 | \$ 2.56 | \$ 17.88 |
| 067-0880-073-0000 | RESIDENTIAL | \$ 15.32 | \$ 2.56 | \$ 17.88 |
| 067-0880-074-0000 | RESIDENTIAL | \$ 15.32 | \$ 2.56 | \$ 17.88 |
| 067-0880-075-0000 | RESIDENTIAL | \$ 15.32 | \$ 2.56 | \$ 17.88 |
| 067-0880-076-0000 | RESIDENTIAL | \$ 15.32 | \$ 2.56 | \$ 17.88 |
| 067-0880-077-0000 | RESIDENTIAL | \$ 15.32 | \$ 2.56 | \$ 17.88 |
| 067-0880-078-0000 | RESIDENTIAL | \$ 15.32 | \$ 2.56 | \$ 17.88 |
| 067-0880-079-0000 | RESIDENTIAL | \$ 15.32 | \$ 2.56 | \$ 17.88 |
| 067-0880-080-0000 | RESIDENTIAL | \$ 15.32 | \$ 2.56 | \$ 17.88 |
| 067-0880-081-0000 | RESIDENTIAL | \$ 15.32 | \$ 2.56 | \$ 17.88 |
| 067-0880-082-0000 | RESIDENTIAL | \$ 15.32 | \$ 2.56 | \$ 17.88 |
| 067-0880-083-0000 | RESIDENTIAL | \$ 15.32 | \$ 2.56 | \$ 17.88 |
| 067-0880-084-0000 | RESIDENTIAL | \$ 15.32 | \$ 2.56 | \$ 17.88 |
| 067-0880-085-0000 | RESIDENTIAL | \$ 15.32 | \$ 2.56 | \$ 17.88 |
| 067-0880-086-0000 | RESIDENTIAL | \$ 15.32 | \$ 2.56 | \$ 17.88 |
| 067-0880-087-0000 | RESIDENTIAL | \$ 15.32 | \$ 2.56 | \$ 17.88 |
| 067-0880-088-0000 | RESIDENTIAL | \$ 15.32 | \$ 2.56 | \$ 17.88 |
| 067-0880-089-0000 | RESIDENTIAL | \$ 15.32 | \$ 2.56 | \$ 17.88 |
| 067-0880-090-0000 | RESIDENTIAL | \$ 15.32 | \$ 2.56 | \$ 17.88 |
| 067-0880-091-0000 | RESIDENTIAL | \$ 15.32 | \$ 2.56 | \$ 17.88 |
| 067-0880-092-0000 | RESIDENTIAL | \$ 15.32 | \$ 2.56 | \$ 17.88 |
| 067-0890-001-0000 | RESIDENTIAL | \$ 15.32 | \$ 2.56 | \$ 17.88 |
| 067-0890-002-0000 | RESIDENTIAL | \$ 15.32 | \$ 2.56 | \$ 17.88 |
| 067-0890-003-0000 | RESIDENTIAL | \$ 15.32 | \$ 2.56 | \$ 17.88 |
| 067-0890-004-0000 | RESIDENTIAL | \$ 15.32 | \$ 2.56 | \$ 17.88 |
| 067-0890-005-0000 | RESIDENTIAL | \$ 15.32 | \$ 2.56 | \$ 17.88 |
| 067-0890-006-0000 | RESIDENTIAL | \$ 15.32 | \$ 2.56 | \$ 17.88 |
| 067-0890-007-0000 | RESIDENTIAL | \$ 15.32 | \$ 2.56 | \$ 17.88 |

**City of Rancho Cordova
Lighting District No. 2012-1
Fiscal Year 2022-23 Assessment Roll**

| APN | District Classification | Street Light Charge | Safety Light Charge | Total Assessment |
|-------------------|--------------------------------|----------------------------|----------------------------|-------------------------|
| 067-0890-008-0000 | RESIDENTIAL | \$ 15.32 | \$ 2.56 | \$ 17.88 |
| 067-0890-009-0000 | RESIDENTIAL | \$ 15.32 | \$ 2.56 | \$ 17.88 |
| 067-0890-010-0000 | RESIDENTIAL | \$ 15.32 | \$ 2.56 | \$ 17.88 |
| 067-0890-011-0000 | RESIDENTIAL | \$ 15.32 | \$ 2.56 | \$ 17.88 |
| 067-0890-012-0000 | RESIDENTIAL | \$ 15.32 | \$ 2.56 | \$ 17.88 |
| 067-0890-013-0000 | RESIDENTIAL | \$ 15.32 | \$ 2.56 | \$ 17.88 |
| 067-0890-014-0000 | RESIDENTIAL | \$ 15.32 | \$ 2.56 | \$ 17.88 |
| 067-0890-015-0000 | RESIDENTIAL | \$ 15.32 | \$ 2.56 | \$ 17.88 |
| 067-0890-016-0000 | RESIDENTIAL | \$ 15.32 | \$ 2.56 | \$ 17.88 |
| 067-0890-017-0000 | RESIDENTIAL | \$ 15.32 | \$ 2.56 | \$ 17.88 |
| 067-0890-018-0000 | RESIDENTIAL | \$ 15.32 | \$ 2.56 | \$ 17.88 |
| 067-0890-019-0000 | RESIDENTIAL | \$ 15.32 | \$ 2.56 | \$ 17.88 |
| 067-0890-020-0000 | RESIDENTIAL | \$ 15.32 | \$ 2.56 | \$ 17.88 |
| 067-0890-021-0000 | RESIDENTIAL | \$ 15.32 | \$ 2.56 | \$ 17.88 |
| 067-0890-022-0000 | RESIDENTIAL | \$ 15.32 | \$ 2.56 | \$ 17.88 |
| 067-0890-023-0000 | RESIDENTIAL | \$ 15.32 | \$ 2.56 | \$ 17.88 |
| 067-0890-024-0000 | RESIDENTIAL | \$ 15.32 | \$ 2.56 | \$ 17.88 |
| 067-0890-025-0000 | RESIDENTIAL | \$ 15.32 | \$ 2.56 | \$ 17.88 |
| 067-0890-026-0000 | RESIDENTIAL | \$ 15.32 | \$ 2.56 | \$ 17.88 |
| 067-0890-027-0000 | RESIDENTIAL | \$ 15.32 | \$ 2.56 | \$ 17.88 |
| 067-0890-028-0000 | RESIDENTIAL | \$ 15.32 | \$ 2.56 | \$ 17.88 |
| 067-0890-029-0000 | RESIDENTIAL | \$ 15.32 | \$ 2.56 | \$ 17.88 |
| 067-0890-030-0000 | RESIDENTIAL | \$ 15.32 | \$ 2.56 | \$ 17.88 |
| 067-0890-031-0000 | RESIDENTIAL | \$ 15.32 | \$ 2.56 | \$ 17.88 |
| 067-0890-032-0000 | RESIDENTIAL | \$ 15.32 | \$ 2.56 | \$ 17.88 |
| 067-0890-033-0000 | RESIDENTIAL | \$ 15.32 | \$ 2.56 | \$ 17.88 |
| 067-0890-034-0000 | RESIDENTIAL | \$ 15.32 | \$ 2.56 | \$ 17.88 |
| 067-0890-035-0000 | RESIDENTIAL | \$ 15.32 | \$ 2.56 | \$ 17.88 |
| 067-0890-036-0000 | RESIDENTIAL | \$ 15.32 | \$ 2.56 | \$ 17.88 |
| 067-0890-037-0000 | RESIDENTIAL | \$ 15.32 | \$ 2.56 | \$ 17.88 |
| 067-0890-038-0000 | RESIDENTIAL | \$ 15.32 | \$ 2.56 | \$ 17.88 |
| 067-0890-039-0000 | RESIDENTIAL | \$ 15.32 | \$ 2.56 | \$ 17.88 |
| 067-0890-040-0000 | RESIDENTIAL | \$ 15.32 | \$ 2.56 | \$ 17.88 |
| 067-0890-041-0000 | RESIDENTIAL | \$ 15.32 | \$ 2.56 | \$ 17.88 |
| 067-0890-042-0000 | RESIDENTIAL | \$ 15.32 | \$ 2.56 | \$ 17.88 |
| 067-0890-046-0000 | RESIDENTIAL | \$ 15.32 | \$ 2.56 | \$ 17.88 |
| 067-0890-047-0000 | RESIDENTIAL | \$ 15.32 | \$ 2.56 | \$ 17.88 |
| 067-0890-048-0000 | RESIDENTIAL | \$ 15.32 | \$ 2.56 | \$ 17.88 |
| 067-0890-049-0000 | RESIDENTIAL | \$ 15.32 | \$ 2.56 | \$ 17.88 |
| 067-0890-050-0000 | RESIDENTIAL | \$ 15.32 | \$ 2.56 | \$ 17.88 |
| 067-0890-051-0000 | RESIDENTIAL | \$ 15.32 | \$ 2.56 | \$ 17.88 |
| 067-0890-052-0000 | RESIDENTIAL | \$ 15.32 | \$ 2.56 | \$ 17.88 |
| 067-0890-053-0000 | RESIDENTIAL | \$ 15.32 | \$ 2.56 | \$ 17.88 |
| 067-0900-001-0000 | RESIDENTIAL | \$ 15.32 | \$ 2.56 | \$ 17.88 |

**City of Rancho Cordova
Lighting District No. 2012-1
Fiscal Year 2022-23 Assessment Roll**

| APN | District Classification | Street Light Charge | Safety Light Charge | Total Assessment |
|-------------------|----------------------------|------------------------|------------------------|---------------------|
| 067-0900-002-0000 | RESIDENTIAL | \$ 15.32 | \$ 2.56 | \$ 17.88 |
| 067-0900-003-0000 | RESIDENTIAL | \$ 15.32 | \$ 2.56 | \$ 17.88 |
| 067-0900-004-0000 | RESIDENTIAL | \$ 15.32 | \$ 2.56 | \$ 17.88 |
| 067-0900-005-0000 | RESIDENTIAL | \$ 15.32 | \$ 2.56 | \$ 17.88 |
| 067-0900-006-0000 | RESIDENTIAL | \$ 15.32 | \$ 2.56 | \$ 17.88 |
| 067-0900-007-0000 | RESIDENTIAL | \$ 15.32 | \$ 2.56 | \$ 17.88 |
| 067-0900-008-0000 | RESIDENTIAL | \$ 15.32 | \$ 2.56 | \$ 17.88 |
| 067-0900-009-0000 | RESIDENTIAL | \$ 15.32 | \$ 2.56 | \$ 17.88 |
| 067-0900-010-0000 | RESIDENTIAL | \$ 15.32 | \$ 2.56 | \$ 17.88 |
| 067-0900-011-0000 | RESIDENTIAL | \$ 15.32 | \$ 2.56 | \$ 17.88 |
| 067-0900-012-0000 | RESIDENTIAL | \$ 15.32 | \$ 2.56 | \$ 17.88 |
| 067-0900-013-0000 | RESIDENTIAL | \$ 15.32 | \$ 2.56 | \$ 17.88 |
| 067-0900-014-0000 | RESIDENTIAL | \$ 15.32 | \$ 2.56 | \$ 17.88 |
| 067-0900-015-0000 | RESIDENTIAL | \$ 15.32 | \$ 2.56 | \$ 17.88 |
| 067-0900-016-0000 | RESIDENTIAL | \$ 15.32 | \$ 2.56 | \$ 17.88 |
| 067-0900-017-0000 | RESIDENTIAL | \$ 15.32 | \$ 2.56 | \$ 17.88 |
| 067-0900-018-0000 | RESIDENTIAL | \$ 15.32 | \$ 2.56 | \$ 17.88 |
| 067-0900-019-0000 | SAFETY LIGHTS ONLY | \$ 0.00 | \$ 2.56 | \$ 2.56 |
| 067-0900-020-0000 | SAFETY LIGHTS ONLY | \$ 0.00 | \$ 2.56 | \$ 2.56 |
| 067-0900-021-0000 | SAFETY LIGHTS ONLY | \$ 0.00 | \$ 2.56 | \$ 2.56 |
| 067-0900-022-0000 | RESIDENTIAL | \$ 15.32 | \$ 2.56 | \$ 17.88 |
| 067-0900-023-0000 | RESIDENTIAL | \$ 15.32 | \$ 2.56 | \$ 17.88 |
| 067-0900-024-0000 | RESIDENTIAL | \$ 15.32 | \$ 2.56 | \$ 17.88 |
| 067-0900-025-0000 | RESIDENTIAL | \$ 15.32 | \$ 2.56 | \$ 17.88 |
| 067-0900-026-0000 | RESIDENTIAL | \$ 15.32 | \$ 2.56 | \$ 17.88 |
| 067-0900-027-0000 | RESIDENTIAL | \$ 15.32 | \$ 2.56 | \$ 17.88 |
| 067-0900-028-0000 | RESIDENTIAL | \$ 15.32 | \$ 2.56 | \$ 17.88 |
| 067-0900-029-0000 | RESIDENTIAL | \$ 15.32 | \$ 2.56 | \$ 17.88 |
| 067-0900-030-0000 | SAFETY LIGHTS ONLY | \$ 0.00 | \$ 2.56 | \$ 2.56 |
| 067-0900-031-0000 | SAFETY LIGHTS ONLY | \$ 0.00 | \$ 2.56 | \$ 2.56 |
| 067-0900-032-0000 | SAFETY LIGHTS ONLY | \$ 0.00 | \$ 2.56 | \$ 2.56 |
| 067-0900-033-0000 | SAFETY LIGHTS ONLY | \$ 0.00 | \$ 2.56 | \$ 2.56 |
| 067-0900-034-0000 | SAFETY LIGHTS ONLY | \$ 0.00 | \$ 2.56 | \$ 2.56 |
| 067-0900-035-0000 | RESIDENTIAL | \$ 15.32 | \$ 2.56 | \$ 17.88 |
| 067-0900-036-0000 | RESIDENTIAL | \$ 15.32 | \$ 2.56 | \$ 17.88 |
| 067-0900-037-0000 | RESIDENTIAL | \$ 15.32 | \$ 2.56 | \$ 17.88 |
| 067-0900-038-0000 | RESIDENTIAL | \$ 15.32 | \$ 2.56 | \$ 17.88 |
| 067-0900-039-0000 | RESIDENTIAL | \$ 15.32 | \$ 2.56 | \$ 17.88 |
| 067-0900-040-0000 | RESIDENTIAL | \$ 15.32 | \$ 2.56 | \$ 17.88 |
| 067-0900-041-0000 | RESIDENTIAL | \$ 15.32 | \$ 2.56 | \$ 17.88 |
| 067-0900-042-0000 | RESIDENTIAL | \$ 15.32 | \$ 2.56 | \$ 17.88 |
| 067-0900-044-0000 | RESIDENTIAL | \$ 15.32 | \$ 2.56 | \$ 17.88 |
| 067-0900-045-0000 | RESIDENTIAL | \$ 15.32 | \$ 2.56 | \$ 17.88 |
| 067-0900-046-0000 | RESIDENTIAL | \$ 15.32 | \$ 2.56 | \$ 17.88 |

**City of Rancho Cordova
Lighting District No. 2012-1
Fiscal Year 2022-23 Assessment Roll**

| APN | District Classification | Street Light Charge | Safety Light Charge | Total Assessment |
|-------------------|--------------------------------|----------------------------|----------------------------|-------------------------|
| 067-0900-047-0000 | RESIDENTIAL | \$ 15.32 | \$ 2.56 | \$ 17.88 |
| 067-0900-048-0000 | RESIDENTIAL | \$ 15.32 | \$ 2.56 | \$ 17.88 |
| 067-0900-049-0000 | RESIDENTIAL | \$ 15.32 | \$ 2.56 | \$ 17.88 |
| 067-0900-050-0000 | RESIDENTIAL | \$ 15.32 | \$ 2.56 | \$ 17.88 |
| 067-0910-001-0000 | RESIDENTIAL | \$ 15.32 | \$ 2.56 | \$ 17.88 |
| 067-0910-002-0000 | RESIDENTIAL | \$ 15.32 | \$ 2.56 | \$ 17.88 |
| 067-0910-003-0000 | RESIDENTIAL | \$ 15.32 | \$ 2.56 | \$ 17.88 |
| 067-0910-004-0000 | RESIDENTIAL | \$ 15.32 | \$ 2.56 | \$ 17.88 |
| 067-0910-005-0000 | RESIDENTIAL | \$ 15.32 | \$ 2.56 | \$ 17.88 |
| 067-0910-006-0000 | RESIDENTIAL | \$ 15.32 | \$ 2.56 | \$ 17.88 |
| 067-0910-007-0000 | RESIDENTIAL | \$ 15.32 | \$ 2.56 | \$ 17.88 |
| 067-0910-008-0000 | RESIDENTIAL | \$ 15.32 | \$ 2.56 | \$ 17.88 |
| 067-0910-009-0000 | RESIDENTIAL | \$ 15.32 | \$ 2.56 | \$ 17.88 |
| 067-0910-010-0000 | RESIDENTIAL | \$ 15.32 | \$ 2.56 | \$ 17.88 |
| 067-0910-011-0000 | RESIDENTIAL | \$ 15.32 | \$ 2.56 | \$ 17.88 |
| 067-0910-012-0000 | RESIDENTIAL | \$ 15.32 | \$ 2.56 | \$ 17.88 |
| 067-0910-013-0000 | RESIDENTIAL | \$ 15.32 | \$ 2.56 | \$ 17.88 |
| 067-0910-014-0000 | RESIDENTIAL | \$ 15.32 | \$ 2.56 | \$ 17.88 |
| 067-0910-016-0000 | RESIDENTIAL | \$ 15.32 | \$ 2.56 | \$ 17.88 |
| 067-0910-017-0000 | RESIDENTIAL | \$ 15.32 | \$ 2.56 | \$ 17.88 |
| 067-0910-018-0000 | RESIDENTIAL | \$ 15.32 | \$ 2.56 | \$ 17.88 |
| 067-0910-019-0000 | RESIDENTIAL | \$ 15.32 | \$ 2.56 | \$ 17.88 |
| 067-0910-020-0000 | RESIDENTIAL | \$ 15.32 | \$ 2.56 | \$ 17.88 |
| 067-0910-021-0000 | RESIDENTIAL | \$ 15.32 | \$ 2.56 | \$ 17.88 |
| 067-0910-022-0000 | RESIDENTIAL | \$ 15.32 | \$ 2.56 | \$ 17.88 |
| 067-0910-023-0000 | RESIDENTIAL | \$ 15.32 | \$ 2.56 | \$ 17.88 |
| 067-0910-024-0000 | RESIDENTIAL | \$ 15.32 | \$ 2.56 | \$ 17.88 |
| 067-0910-025-0000 | RESIDENTIAL | \$ 15.32 | \$ 2.56 | \$ 17.88 |
| 067-0910-026-0000 | RESIDENTIAL | \$ 15.32 | \$ 2.56 | \$ 17.88 |
| 067-0910-027-0000 | RESIDENTIAL | \$ 15.32 | \$ 2.56 | \$ 17.88 |
| 067-0910-028-0000 | RESIDENTIAL | \$ 15.32 | \$ 2.56 | \$ 17.88 |
| 067-0910-029-0000 | RESIDENTIAL | \$ 15.32 | \$ 2.56 | \$ 17.88 |
| 067-0910-030-0000 | RESIDENTIAL | \$ 15.32 | \$ 2.56 | \$ 17.88 |
| 067-0910-031-0000 | RESIDENTIAL | \$ 15.32 | \$ 2.56 | \$ 17.88 |
| 067-0910-032-0000 | RESIDENTIAL | \$ 15.32 | \$ 2.56 | \$ 17.88 |
| 067-0920-001-0000 | SAFETY LIGHTS ONLY | \$ 0.00 | \$ 2.56 | \$ 2.56 |
| 067-0920-002-0000 | SAFETY LIGHTS ONLY | \$ 0.00 | \$ 2.56 | \$ 2.56 |
| 067-0920-003-0000 | SAFETY LIGHTS ONLY | \$ 0.00 | \$ 2.56 | \$ 2.56 |
| 067-0920-004-0000 | SAFETY LIGHTS ONLY | \$ 0.00 | \$ 2.56 | \$ 2.56 |
| 067-0920-005-0000 | SAFETY LIGHTS ONLY | \$ 0.00 | \$ 2.56 | \$ 2.56 |
| 067-0920-006-0000 | SAFETY LIGHTS ONLY | \$ 0.00 | \$ 2.56 | \$ 2.56 |
| 067-0920-007-0000 | SAFETY LIGHTS ONLY | \$ 0.00 | \$ 2.56 | \$ 2.56 |
| 067-0920-008-0000 | SAFETY LIGHTS ONLY | \$ 0.00 | \$ 2.56 | \$ 2.56 |
| 067-0920-009-0000 | SAFETY LIGHTS ONLY | \$ 0.00 | \$ 2.56 | \$ 2.56 |

**City of Rancho Cordova
Lighting District No. 2012-1
Fiscal Year 2022-23 Assessment Roll**

| APN | District Classification | Street Light Charge | Safety Light Charge | Total Assessment |
|-------------------|----------------------------|------------------------|------------------------|---------------------|
| 067-0920-010-0000 | SAFETY LIGHTS ONLY | \$ 0.00 | \$ 2.56 | \$ 2.56 |
| 067-0920-011-0000 | SAFETY LIGHTS ONLY | \$ 0.00 | \$ 2.56 | \$ 2.56 |
| 067-0920-012-0000 | SAFETY LIGHTS ONLY | \$ 0.00 | \$ 2.56 | \$ 2.56 |
| 067-0920-013-0000 | SAFETY LIGHTS ONLY | \$ 0.00 | \$ 2.56 | \$ 2.56 |
| 067-0920-014-0000 | SAFETY LIGHTS ONLY | \$ 0.00 | \$ 2.56 | \$ 2.56 |
| 067-0920-015-0000 | SAFETY LIGHTS ONLY | \$ 0.00 | \$ 2.56 | \$ 2.56 |
| 067-0920-016-0000 | SAFETY LIGHTS ONLY | \$ 0.00 | \$ 2.56 | \$ 2.56 |
| 067-0920-017-0000 | SAFETY LIGHTS ONLY | \$ 0.00 | \$ 2.56 | \$ 2.56 |
| 067-0920-018-0000 | SAFETY LIGHTS ONLY | \$ 0.00 | \$ 2.56 | \$ 2.56 |
| 067-0920-019-0000 | SAFETY LIGHTS ONLY | \$ 0.00 | \$ 2.56 | \$ 2.56 |
| 067-0920-020-0000 | SAFETY LIGHTS ONLY | \$ 0.00 | \$ 2.56 | \$ 2.56 |
| 067-0920-021-0000 | SAFETY LIGHTS ONLY | \$ 0.00 | \$ 2.56 | \$ 2.56 |
| 067-0920-022-0000 | SAFETY LIGHTS ONLY | \$ 0.00 | \$ 2.56 | \$ 2.56 |
| 067-0920-023-0000 | SAFETY LIGHTS ONLY | \$ 0.00 | \$ 2.56 | \$ 2.56 |
| 067-0920-024-0000 | SAFETY LIGHTS ONLY | \$ 0.00 | \$ 2.56 | \$ 2.56 |
| 067-0920-025-0000 | SAFETY LIGHTS ONLY | \$ 0.00 | \$ 2.56 | \$ 2.56 |
| 067-0920-026-0000 | SAFETY LIGHTS ONLY | \$ 0.00 | \$ 2.56 | \$ 2.56 |
| 067-0920-027-0000 | SAFETY LIGHTS ONLY | \$ 0.00 | \$ 2.56 | \$ 2.56 |
| 067-0920-028-0000 | SAFETY LIGHTS ONLY | \$ 0.00 | \$ 2.56 | \$ 2.56 |
| 067-0920-029-0000 | SAFETY LIGHTS ONLY | \$ 0.00 | \$ 2.56 | \$ 2.56 |
| 067-0920-030-0000 | SAFETY LIGHTS ONLY | \$ 0.00 | \$ 2.56 | \$ 2.56 |
| 067-0920-031-0000 | SAFETY LIGHTS ONLY | \$ 0.00 | \$ 2.56 | \$ 2.56 |
| 067-0920-032-0000 | SAFETY LIGHTS ONLY | \$ 0.00 | \$ 2.56 | \$ 2.56 |
| 067-0920-033-0000 | SAFETY LIGHTS ONLY | \$ 0.00 | \$ 2.56 | \$ 2.56 |
| 067-0920-034-0000 | SAFETY LIGHTS ONLY | \$ 0.00 | \$ 2.56 | \$ 2.56 |
| 067-0920-035-0000 | SAFETY LIGHTS ONLY | \$ 0.00 | \$ 2.56 | \$ 2.56 |
| 067-0920-036-0000 | SAFETY LIGHTS ONLY | \$ 0.00 | \$ 2.56 | \$ 2.56 |
| 067-0920-037-0000 | SAFETY LIGHTS ONLY | \$ 0.00 | \$ 2.56 | \$ 2.56 |
| 067-0920-038-0000 | SAFETY LIGHTS ONLY | \$ 0.00 | \$ 2.56 | \$ 2.56 |
| 067-0920-039-0000 | SAFETY LIGHTS ONLY | \$ 0.00 | \$ 2.56 | \$ 2.56 |
| 067-0920-040-0000 | SAFETY LIGHTS ONLY | \$ 0.00 | \$ 2.56 | \$ 2.56 |
| 067-0920-041-0000 | SAFETY LIGHTS ONLY | \$ 0.00 | \$ 2.56 | \$ 2.56 |
| 067-0920-042-0000 | SAFETY LIGHTS ONLY | \$ 0.00 | \$ 2.56 | \$ 2.56 |
| 067-0920-043-0000 | SAFETY LIGHTS ONLY | \$ 0.00 | \$ 2.56 | \$ 2.56 |
| 067-0920-044-0000 | SAFETY LIGHTS ONLY | \$ 0.00 | \$ 2.56 | \$ 2.56 |
| 067-0920-045-0000 | SAFETY LIGHTS ONLY | \$ 0.00 | \$ 2.56 | \$ 2.56 |
| 067-0920-046-0000 | SAFETY LIGHTS ONLY | \$ 0.00 | \$ 2.56 | \$ 2.56 |
| 067-0920-047-0000 | SAFETY LIGHTS ONLY | \$ 0.00 | \$ 2.56 | \$ 2.56 |
| 067-0920-048-0000 | SAFETY LIGHTS ONLY | \$ 0.00 | \$ 2.56 | \$ 2.56 |
| 067-0920-049-0000 | SAFETY LIGHTS ONLY | \$ 0.00 | \$ 2.56 | \$ 2.56 |
| 067-0920-050-0000 | SAFETY LIGHTS ONLY | \$ 0.00 | \$ 2.56 | \$ 2.56 |
| 067-0920-051-0000 | SAFETY LIGHTS ONLY | \$ 0.00 | \$ 2.56 | \$ 2.56 |
| 067-0920-052-0000 | SAFETY LIGHTS ONLY | \$ 0.00 | \$ 2.56 | \$ 2.56 |
| 067-0920-053-0000 | SAFETY LIGHTS ONLY | \$ 0.00 | \$ 2.56 | \$ 2.56 |

**City of Rancho Cordova
Lighting District No. 2012-1
Fiscal Year 2022-23 Assessment Roll**

| APN | District Classification | Street Light Charge | Safety Light Charge | Total Assessment |
|-------------------|----------------------------|------------------------|------------------------|---------------------|
| 067-0920-054-0000 | SAFETY LIGHTS ONLY | \$ 0.00 | \$ 2.56 | \$ 2.56 |
| 067-0920-055-0000 | SAFETY LIGHTS ONLY | \$ 0.00 | \$ 2.56 | \$ 2.56 |
| 067-0920-056-0000 | SAFETY LIGHTS ONLY | \$ 0.00 | \$ 2.56 | \$ 2.56 |
| 067-0920-057-0000 | SAFETY LIGHTS ONLY | \$ 0.00 | \$ 2.56 | \$ 2.56 |
| 067-0920-058-0000 | SAFETY LIGHTS ONLY | \$ 0.00 | \$ 2.56 | \$ 2.56 |
| 067-0920-059-0000 | SAFETY LIGHTS ONLY | \$ 0.00 | \$ 2.56 | \$ 2.56 |
| 067-0920-060-0000 | SAFETY LIGHTS ONLY | \$ 0.00 | \$ 2.56 | \$ 2.56 |
| 067-0920-061-0000 | SAFETY LIGHTS ONLY | \$ 0.00 | \$ 2.56 | \$ 2.56 |
| 067-0920-062-0000 | SAFETY LIGHTS ONLY | \$ 0.00 | \$ 2.56 | \$ 2.56 |
| 067-0920-063-0000 | SAFETY LIGHTS ONLY | \$ 0.00 | \$ 2.56 | \$ 2.56 |
| 067-0920-064-0000 | SAFETY LIGHTS ONLY | \$ 0.00 | \$ 2.56 | \$ 2.56 |
| 067-0920-065-0000 | SAFETY LIGHTS ONLY | \$ 0.00 | \$ 2.56 | \$ 2.56 |
| 067-0920-066-0000 | SAFETY LIGHTS ONLY | \$ 0.00 | \$ 2.56 | \$ 2.56 |
| 067-0920-067-0000 | SAFETY LIGHTS ONLY | \$ 0.00 | \$ 2.56 | \$ 2.56 |
| 067-0920-068-0000 | SAFETY LIGHTS ONLY | \$ 0.00 | \$ 2.56 | \$ 2.56 |
| 067-0920-069-0000 | SAFETY LIGHTS ONLY | \$ 0.00 | \$ 2.56 | \$ 2.56 |
| 067-0920-070-0000 | SAFETY LIGHTS ONLY | \$ 0.00 | \$ 2.56 | \$ 2.56 |
| 067-0920-071-0000 | SAFETY LIGHTS ONLY | \$ 0.00 | \$ 2.56 | \$ 2.56 |
| 067-0920-072-0000 | SAFETY LIGHTS ONLY | \$ 0.00 | \$ 2.56 | \$ 2.56 |
| 067-0920-073-0000 | SAFETY LIGHTS ONLY | \$ 0.00 | \$ 2.56 | \$ 2.56 |
| 067-0920-074-0000 | SAFETY LIGHTS ONLY | \$ 0.00 | \$ 2.56 | \$ 2.56 |
| 067-0920-075-0000 | SAFETY LIGHTS ONLY | \$ 0.00 | \$ 2.56 | \$ 2.56 |
| 067-0920-076-0000 | SAFETY LIGHTS ONLY | \$ 0.00 | \$ 2.56 | \$ 2.56 |
| 067-0920-077-0000 | SAFETY LIGHTS ONLY | \$ 0.00 | \$ 2.56 | \$ 2.56 |
| 067-0920-078-0000 | SAFETY LIGHTS ONLY | \$ 0.00 | \$ 2.56 | \$ 2.56 |
| 067-0920-079-0000 | SAFETY LIGHTS ONLY | \$ 0.00 | \$ 2.56 | \$ 2.56 |
| 067-0920-080-0000 | SAFETY LIGHTS ONLY | \$ 0.00 | \$ 2.56 | \$ 2.56 |
| 067-0920-081-0000 | SAFETY LIGHTS ONLY | \$ 0.00 | \$ 2.56 | \$ 2.56 |
| 067-0920-082-0000 | SAFETY LIGHTS ONLY | \$ 0.00 | \$ 2.56 | \$ 2.56 |
| 067-0920-083-0000 | SAFETY LIGHTS ONLY | \$ 0.00 | \$ 2.56 | \$ 2.56 |
| 067-0920-084-0000 | SAFETY LIGHTS ONLY | \$ 0.00 | \$ 2.56 | \$ 2.56 |
| 067-0920-085-0000 | SAFETY LIGHTS ONLY | \$ 0.00 | \$ 2.56 | \$ 2.56 |
| 067-0920-086-0000 | SAFETY LIGHTS ONLY | \$ 0.00 | \$ 2.56 | \$ 2.56 |
| 067-0920-087-0000 | SAFETY LIGHTS ONLY | \$ 0.00 | \$ 2.56 | \$ 2.56 |
| 067-0920-088-0000 | SAFETY LIGHTS ONLY | \$ 0.00 | \$ 2.56 | \$ 2.56 |
| 067-0920-089-0000 | SAFETY LIGHTS ONLY | \$ 0.00 | \$ 2.56 | \$ 2.56 |
| 067-0920-090-0000 | SAFETY LIGHTS ONLY | \$ 0.00 | \$ 2.56 | \$ 2.56 |
| 067-0920-091-0000 | SAFETY LIGHTS ONLY | \$ 0.00 | \$ 2.56 | \$ 2.56 |
| 067-0920-092-0000 | SAFETY LIGHTS ONLY | \$ 0.00 | \$ 2.56 | \$ 2.56 |
| 067-0920-093-0000 | SAFETY LIGHTS ONLY | \$ 0.00 | \$ 2.56 | \$ 2.56 |
| 067-0920-094-0000 | SAFETY LIGHTS ONLY | \$ 0.00 | \$ 2.56 | \$ 2.56 |
| 067-0920-095-0000 | SAFETY LIGHTS ONLY | \$ 0.00 | \$ 2.56 | \$ 2.56 |
| 067-0920-096-0000 | SAFETY LIGHTS ONLY | \$ 0.00 | \$ 2.56 | \$ 2.56 |
| 067-0920-097-0000 | SAFETY LIGHTS ONLY | \$ 0.00 | \$ 2.56 | \$ 2.56 |

**City of Rancho Cordova
Lighting District No. 2012-1
Fiscal Year 2022-23 Assessment Roll**

| APN | District Classification | Street Light Charge | Safety Light Charge | Total Assessment |
|-------------------|----------------------------|------------------------|------------------------|---------------------|
| 067-0920-098-0000 | SAFETY LIGHTS ONLY | \$ 0.00 | \$ 2.56 | \$ 2.56 |
| 067-0920-099-0000 | SAFETY LIGHTS ONLY | \$ 0.00 | \$ 2.56 | \$ 2.56 |
| 067-0920-100-0000 | SAFETY LIGHTS ONLY | \$ 0.00 | \$ 2.56 | \$ 2.56 |
| 067-0920-101-0000 | SAFETY LIGHTS ONLY | \$ 0.00 | \$ 2.56 | \$ 2.56 |
| 067-0920-102-0000 | SAFETY LIGHTS ONLY | \$ 0.00 | \$ 2.56 | \$ 2.56 |
| 067-0920-103-0000 | SAFETY LIGHTS ONLY | \$ 0.00 | \$ 2.56 | \$ 2.56 |
| 067-0920-104-0000 | SAFETY LIGHTS ONLY | \$ 0.00 | \$ 2.56 | \$ 2.56 |
| 067-0920-105-0000 | SAFETY LIGHTS ONLY | \$ 0.00 | \$ 2.56 | \$ 2.56 |
| 067-0920-106-0000 | SAFETY LIGHTS ONLY | \$ 0.00 | \$ 2.56 | \$ 2.56 |
| 067-0920-107-0000 | SAFETY LIGHTS ONLY | \$ 0.00 | \$ 2.56 | \$ 2.56 |
| 067-0920-108-0000 | SAFETY LIGHTS ONLY | \$ 0.00 | \$ 2.56 | \$ 2.56 |
| 067-0920-109-0000 | SAFETY LIGHTS ONLY | \$ 0.00 | \$ 2.56 | \$ 2.56 |
| 067-0920-110-0000 | SAFETY LIGHTS ONLY | \$ 0.00 | \$ 2.56 | \$ 2.56 |
| 067-0920-111-0000 | SAFETY LIGHTS ONLY | \$ 0.00 | \$ 2.56 | \$ 2.56 |
| 067-0920-112-0000 | SAFETY LIGHTS ONLY | \$ 0.00 | \$ 2.56 | \$ 2.56 |
| 067-0920-113-0000 | SAFETY LIGHTS ONLY | \$ 0.00 | \$ 2.56 | \$ 2.56 |
| 067-0920-114-0000 | SAFETY LIGHTS ONLY | \$ 0.00 | \$ 2.56 | \$ 2.56 |
| 067-0920-115-0000 | SAFETY LIGHTS ONLY | \$ 0.00 | \$ 2.56 | \$ 2.56 |
| 067-0920-116-0000 | SAFETY LIGHTS ONLY | \$ 0.00 | \$ 2.56 | \$ 2.56 |
| 067-0920-117-0000 | SAFETY LIGHTS ONLY | \$ 0.00 | \$ 2.56 | \$ 2.56 |
| 067-0920-118-0000 | SAFETY LIGHTS ONLY | \$ 0.00 | \$ 2.56 | \$ 2.56 |
| 067-0930-001-0000 | RESIDENTIAL | \$ 15.32 | \$ 2.56 | \$ 17.88 |
| 067-0930-002-0000 | RESIDENTIAL | \$ 15.32 | \$ 2.56 | \$ 17.88 |
| 067-0930-003-0000 | RESIDENTIAL | \$ 15.32 | \$ 2.56 | \$ 17.88 |
| 067-0930-004-0000 | RESIDENTIAL | \$ 15.32 | \$ 2.56 | \$ 17.88 |
| 067-0930-005-0000 | RESIDENTIAL | \$ 15.32 | \$ 2.56 | \$ 17.88 |
| 067-0930-006-0000 | RESIDENTIAL | \$ 15.32 | \$ 2.56 | \$ 17.88 |
| 067-0930-007-0000 | RESIDENTIAL | \$ 15.32 | \$ 2.56 | \$ 17.88 |
| 067-0930-008-0000 | RESIDENTIAL | \$ 15.32 | \$ 2.56 | \$ 17.88 |
| 067-0930-009-0000 | RESIDENTIAL | \$ 15.32 | \$ 2.56 | \$ 17.88 |
| 067-0930-010-0000 | RESIDENTIAL | \$ 15.32 | \$ 2.56 | \$ 17.88 |
| 067-0930-011-0000 | RESIDENTIAL | \$ 15.32 | \$ 2.56 | \$ 17.88 |
| 067-0930-012-0000 | RESIDENTIAL | \$ 15.32 | \$ 2.56 | \$ 17.88 |
| 067-0930-013-0000 | RESIDENTIAL | \$ 15.32 | \$ 2.56 | \$ 17.88 |
| 067-0930-014-0000 | RESIDENTIAL | \$ 15.32 | \$ 2.56 | \$ 17.88 |
| 067-0930-015-0000 | RESIDENTIAL | \$ 15.32 | \$ 2.56 | \$ 17.88 |
| 067-0930-016-0000 | RESIDENTIAL | \$ 15.32 | \$ 2.56 | \$ 17.88 |
| 067-0930-017-0000 | RESIDENTIAL | \$ 15.32 | \$ 2.56 | \$ 17.88 |
| 067-0930-018-0000 | RESIDENTIAL | \$ 15.32 | \$ 2.56 | \$ 17.88 |
| 067-0930-019-0000 | RESIDENTIAL | \$ 15.32 | \$ 2.56 | \$ 17.88 |
| 067-0930-020-0000 | RESIDENTIAL | \$ 15.32 | \$ 2.56 | \$ 17.88 |
| 067-0930-021-0000 | RESIDENTIAL | \$ 15.32 | \$ 2.56 | \$ 17.88 |
| 067-0930-022-0000 | RESIDENTIAL | \$ 15.32 | \$ 2.56 | \$ 17.88 |
| 067-0930-023-0000 | RESIDENTIAL | \$ 15.32 | \$ 2.56 | \$ 17.88 |

**City of Rancho Cordova
Lighting District No. 2012-1
Fiscal Year 2022-23 Assessment Roll**

| APN | District Classification | Street Light Charge | Safety Light Charge | Total Assessment |
|-------------------|--------------------------------|----------------------------|----------------------------|-------------------------|
| 067-0930-024-0000 | RESIDENTIAL | \$ 15.32 | \$ 2.56 | \$ 17.88 |
| 067-0930-025-0000 | RESIDENTIAL | \$ 15.32 | \$ 2.56 | \$ 17.88 |
| 067-0930-026-0000 | RESIDENTIAL | \$ 15.32 | \$ 2.56 | \$ 17.88 |
| 067-0930-027-0000 | RESIDENTIAL | \$ 15.32 | \$ 2.56 | \$ 17.88 |
| 067-0930-028-0000 | RESIDENTIAL | \$ 15.32 | \$ 2.56 | \$ 17.88 |
| 067-0930-029-0000 | RESIDENTIAL | \$ 15.32 | \$ 2.56 | \$ 17.88 |
| 067-0930-030-0000 | RESIDENTIAL | \$ 15.32 | \$ 2.56 | \$ 17.88 |
| 067-0930-031-0000 | RESIDENTIAL | \$ 15.32 | \$ 2.56 | \$ 17.88 |
| 067-0930-032-0000 | RESIDENTIAL | \$ 15.32 | \$ 2.56 | \$ 17.88 |
| 067-0930-033-0000 | RESIDENTIAL | \$ 15.32 | \$ 2.56 | \$ 17.88 |
| 067-0930-034-0000 | RESIDENTIAL | \$ 15.32 | \$ 2.56 | \$ 17.88 |
| 067-0930-035-0000 | RESIDENTIAL | \$ 15.32 | \$ 2.56 | \$ 17.88 |
| 067-0930-036-0000 | RESIDENTIAL | \$ 15.32 | \$ 2.56 | \$ 17.88 |
| 067-0930-037-0000 | RESIDENTIAL | \$ 15.32 | \$ 2.56 | \$ 17.88 |
| 067-0930-038-0000 | RESIDENTIAL | \$ 15.32 | \$ 2.56 | \$ 17.88 |
| 067-0930-039-0000 | RESIDENTIAL | \$ 15.32 | \$ 2.56 | \$ 17.88 |
| 067-0930-040-0000 | RESIDENTIAL | \$ 15.32 | \$ 2.56 | \$ 17.88 |
| 067-0930-041-0000 | RESIDENTIAL | \$ 15.32 | \$ 2.56 | \$ 17.88 |
| 067-0930-042-0000 | RESIDENTIAL | \$ 15.32 | \$ 2.56 | \$ 17.88 |
| 067-0930-043-0000 | RESIDENTIAL | \$ 15.32 | \$ 2.56 | \$ 17.88 |
| 067-0990-001-0000 | NONRES | \$ 559.97 | \$ 2.56 | \$ 562.52 |
| 067-0990-002-0000 | NONRES | \$ 801.29 | \$ 2.56 | \$ 803.84 |
| 067-0990-003-0000 | NONRES | \$ 366.77 | \$ 2.56 | \$ 369.32 |
| 067-0990-004-0000 | SAFETY LIGHTS ONLY | \$ 0.00 | \$ 2.56 | \$ 2.56 |
| 067-0990-005-0000 | NONRES | \$ 563.75 | \$ 2.56 | \$ 566.30 |
| 067-1000-001-0000 | NONRES | \$ 304.55 | \$ 2.56 | \$ 307.10 |
| 067-1000-002-0000 | NONRES | \$ 219.15 | \$ 2.56 | \$ 221.70 |
| 067-1000-003-0000 | NONRES | \$ 84.64 | \$ 2.56 | \$ 87.20 |
| 067-1000-004-0000 | NONRES | \$ 128.47 | \$ 2.56 | \$ 131.02 |
| 067-1010-001-0000 | NONRES | \$ 365.26 | \$ 2.56 | \$ 367.82 |
| 067-1020-009-0000 | NONRES | \$ 328.98 | \$ 2.56 | \$ 331.54 |
| 067-1040-001-0000 | SAFETY LIGHT ONLY | \$ 0.00 | \$ 2.56 | \$ 2.56 |
| 067-1040-002-0000 | SAFETY LIGHT ONLY | \$ 0.00 | \$ 2.56 | \$ 2.56 |
| 067-1040-004-0000 | SAFETY LIGHT ONLY | \$ 0.00 | \$ 2.56 | \$ 2.56 |
| 067-1040-005-0000 | SAFETY LIGHT ONLY | \$ 0.00 | \$ 2.56 | \$ 2.56 |
| 067-1040-006-0000 | SAFETY LIGHT ONLY | \$ 0.00 | \$ 2.56 | \$ 2.56 |
| 067-1040-007-0000 | SAFETY LIGHTS ONLY | \$ 0.00 | \$ 2.56 | \$ 2.56 |
| 067-1040-008-0000 | SAFETY LIGHT ONLY | \$ 0.00 | \$ 2.56 | \$ 2.56 |
| 067-1050-001-0000 | SAFETY LIGHTS ONLY | \$ 0.00 | \$ 2.56 | \$ 2.56 |
| 067-1050-002-0000 | SAFETY LIGHTS ONLY | \$ 0.00 | \$ 2.56 | \$ 2.56 |
| 067-1050-003-0000 | SAFETY LIGHTS ONLY | \$ 0.00 | \$ 2.56 | \$ 2.56 |
| 067-1050-004-0000 | SAFETY LIGHTS ONLY | \$ 0.00 | \$ 2.56 | \$ 2.56 |
| 067-1050-005-0000 | SAFETY LIGHTS ONLY | \$ 0.00 | \$ 2.56 | \$ 2.56 |
| 067-1050-006-0000 | SAFETY LIGHTS ONLY | \$ 0.00 | \$ 2.56 | \$ 2.56 |

**City of Rancho Cordova
Lighting District No. 2012-1
Fiscal Year 2022-23 Assessment Roll**

| APN | District Classification | Street Light Charge | Safety Light Charge | Total Assessment |
|-------------------|--------------------------------|----------------------------|----------------------------|-------------------------|
| 067-1050-007-0000 | SAFETY LIGHTS ONLY | \$ 0.00 | \$ 2.56 | \$ 2.56 |
| 067-1050-008-0000 | SAFETY LIGHTS ONLY | \$ 0.00 | \$ 2.56 | \$ 2.56 |
| 067-1050-009-0000 | SAFETY LIGHTS ONLY | \$ 0.00 | \$ 2.56 | \$ 2.56 |
| 067-1060-003-0000 | SAFETY LIGHTS ONLY | \$ 0.00 | \$ 2.56 | \$ 2.56 |
| 067-1060-004-0000 | SAFETY LIGHTS ONLY | \$ 0.00 | \$ 2.56 | \$ 2.56 |
| 067-1070-001-0000 | SAFETY LIGHTS ONLY | \$ 0.00 | \$ 2.56 | \$ 2.56 |
| 067-1070-002-0000 | SAFETY LIGHTS ONLY | \$ 0.00 | \$ 2.56 | \$ 2.56 |
| 067-1070-003-0000 | SAFETY LIGHTS ONLY | \$ 0.00 | \$ 2.56 | \$ 2.56 |
| 067-1070-004-0000 | SAFETY LIGHTS ONLY | \$ 0.00 | \$ 2.56 | \$ 2.56 |
| 067-1070-005-0000 | SAFETY LIGHTS ONLY | \$ 0.00 | \$ 2.56 | \$ 2.56 |
| 067-1070-006-0000 | SAFETY LIGHTS ONLY | \$ 0.00 | \$ 2.56 | \$ 2.56 |
| 067-1070-007-0000 | SAFETY LIGHTS ONLY | \$ 0.00 | \$ 2.56 | \$ 2.56 |
| 067-1070-008-0000 | SAFETY LIGHTS ONLY | \$ 0.00 | \$ 2.56 | \$ 2.56 |
| 067-1070-009-0000 | SAFETY LIGHTS ONLY | \$ 0.00 | \$ 2.56 | \$ 2.56 |
| 067-1070-010-0000 | SAFETY LIGHTS ONLY | \$ 0.00 | \$ 2.56 | \$ 2.56 |
| 067-1070-011-0000 | SAFETY LIGHTS ONLY | \$ 0.00 | \$ 2.56 | \$ 2.56 |
| 067-1070-012-0000 | SAFETY LIGHTS ONLY | \$ 0.00 | \$ 2.56 | \$ 2.56 |
| 067-1070-013-0000 | SAFETY LIGHTS ONLY | \$ 0.00 | \$ 2.56 | \$ 2.56 |
| 067-1070-014-0000 | SAFETY LIGHTS ONLY | \$ 0.00 | \$ 2.56 | \$ 2.56 |
| 067-1070-015-0000 | SAFETY LIGHTS ONLY | \$ 0.00 | \$ 2.56 | \$ 2.56 |
| 067-1070-016-0000 | SAFETY LIGHTS ONLY | \$ 0.00 | \$ 2.56 | \$ 2.56 |
| 067-1070-017-0000 | SAFETY LIGHTS ONLY | \$ 0.00 | \$ 2.56 | \$ 2.56 |
| 067-1070-018-0000 | SAFETY LIGHTS ONLY | \$ 0.00 | \$ 2.56 | \$ 2.56 |
| 067-1070-019-0000 | SAFETY LIGHTS ONLY | \$ 0.00 | \$ 2.56 | \$ 2.56 |
| 067-1070-020-0000 | SAFETY LIGHTS ONLY | \$ 0.00 | \$ 2.56 | \$ 2.56 |
| 067-1070-021-0000 | SAFETY LIGHTS ONLY | \$ 0.00 | \$ 2.56 | \$ 2.56 |
| 067-1070-022-0000 | SAFETY LIGHTS ONLY | \$ 0.00 | \$ 2.56 | \$ 2.56 |
| 067-1070-023-0000 | SAFETY LIGHTS ONLY | \$ 0.00 | \$ 2.56 | \$ 2.56 |
| 067-1070-024-0000 | SAFETY LIGHTS ONLY | \$ 0.00 | \$ 2.56 | \$ 2.56 |
| 067-1070-025-0000 | SAFETY LIGHTS ONLY | \$ 0.00 | \$ 2.56 | \$ 2.56 |
| 067-1070-026-0000 | SAFETY LIGHTS ONLY | \$ 0.00 | \$ 2.56 | \$ 2.56 |
| 067-1070-027-0000 | SAFETY LIGHTS ONLY | \$ 0.00 | \$ 2.56 | \$ 2.56 |
| 067-1070-028-0000 | SAFETY LIGHTS ONLY | \$ 0.00 | \$ 2.56 | \$ 2.56 |
| 067-1070-029-0000 | SAFETY LIGHTS ONLY | \$ 0.00 | \$ 2.56 | \$ 2.56 |
| 067-1070-030-0000 | SAFETY LIGHTS ONLY | \$ 0.00 | \$ 2.56 | \$ 2.56 |
| 067-1070-031-0000 | SAFETY LIGHTS ONLY | \$ 0.00 | \$ 2.56 | \$ 2.56 |
| 067-1070-032-0000 | SAFETY LIGHTS ONLY | \$ 0.00 | \$ 2.56 | \$ 2.56 |
| 067-1070-033-0000 | SAFETY LIGHTS ONLY | \$ 0.00 | \$ 2.56 | \$ 2.56 |
| 067-1070-034-0000 | SAFETY LIGHTS ONLY | \$ 0.00 | \$ 2.56 | \$ 2.56 |
| 067-1070-035-0000 | SAFETY LIGHTS ONLY | \$ 0.00 | \$ 2.56 | \$ 2.56 |
| 067-1070-036-0000 | SAFETY LIGHTS ONLY | \$ 0.00 | \$ 2.56 | \$ 2.56 |
| 067-1070-037-0000 | SAFETY LIGHTS ONLY | \$ 0.00 | \$ 2.56 | \$ 2.56 |
| 067-1070-038-0000 | SAFETY LIGHTS ONLY | \$ 0.00 | \$ 2.56 | \$ 2.56 |
| 067-1070-039-0000 | SAFETY LIGHTS ONLY | \$ 0.00 | \$ 2.56 | \$ 2.56 |

**City of Rancho Cordova
Lighting District No. 2012-1
Fiscal Year 2022-23 Assessment Roll**

| APN | District Classification | Street Light Charge | Safety Light Charge | Total Assessment |
|-------------------|----------------------------|------------------------|------------------------|---------------------|
| 067-1070-040-0000 | SAFETY LIGHTS ONLY | \$ 0.00 | \$ 2.56 | \$ 2.56 |
| 067-1070-041-0000 | SAFETY LIGHTS ONLY | \$ 0.00 | \$ 2.56 | \$ 2.56 |
| 067-1070-042-0000 | SAFETY LIGHTS ONLY | \$ 0.00 | \$ 2.56 | \$ 2.56 |
| 067-1070-043-0000 | SAFETY LIGHTS ONLY | \$ 0.00 | \$ 2.56 | \$ 2.56 |
| 067-1070-044-0000 | SAFETY LIGHTS ONLY | \$ 0.00 | \$ 2.56 | \$ 2.56 |
| 067-1070-045-0000 | SAFETY LIGHTS ONLY | \$ 0.00 | \$ 2.56 | \$ 2.56 |
| 067-1070-046-0000 | SAFETY LIGHTS ONLY | \$ 0.00 | \$ 2.56 | \$ 2.56 |
| 067-1070-047-0000 | SAFETY LIGHTS ONLY | \$ 0.00 | \$ 2.56 | \$ 2.56 |
| 067-1070-048-0000 | SAFETY LIGHTS ONLY | \$ 0.00 | \$ 2.56 | \$ 2.56 |
| 067-1070-049-0000 | SAFETY LIGHTS ONLY | \$ 0.00 | \$ 2.56 | \$ 2.56 |
| 067-1070-050-0000 | SAFETY LIGHTS ONLY | \$ 0.00 | \$ 2.56 | \$ 2.56 |
| 067-1070-051-0000 | SAFETY LIGHTS ONLY | \$ 0.00 | \$ 2.56 | \$ 2.56 |
| 067-1070-052-0000 | SAFETY LIGHTS ONLY | \$ 0.00 | \$ 2.56 | \$ 2.56 |
| 067-1070-053-0000 | SAFETY LIGHTS ONLY | \$ 0.00 | \$ 2.56 | \$ 2.56 |
| 067-1070-054-0000 | SAFETY LIGHTS ONLY | \$ 0.00 | \$ 2.56 | \$ 2.56 |
| 067-1070-055-0000 | SAFETY LIGHTS ONLY | \$ 0.00 | \$ 2.56 | \$ 2.56 |
| 067-1080-009-0000 | SAFETY LIGHTS ONLY | \$ 0.00 | \$ 2.56 | \$ 2.56 |
| 067-1080-010-0000 | SAFETY LIGHTS ONLY | \$ 0.00 | \$ 2.56 | \$ 2.56 |
| 067-1080-012-0000 | SAFETY LIGHTS ONLY | \$ 0.00 | \$ 2.56 | \$ 2.56 |
| 067-1090-001-0000 | SAFETY LIGHTS ONLY | \$ 0.00 | \$ 2.56 | \$ 2.56 |
| 067-1090-002-0000 | SAFETY LIGHTS ONLY | \$ 0.00 | \$ 2.56 | \$ 2.56 |
| 067-1090-003-0000 | SAFETY LIGHTS ONLY | \$ 0.00 | \$ 2.56 | \$ 2.56 |
| 067-1090-004-0000 | SAFETY LIGHTS ONLY | \$ 0.00 | \$ 2.56 | \$ 2.56 |
| 067-1090-005-0000 | SAFETY LIGHTS ONLY | \$ 0.00 | \$ 2.56 | \$ 2.56 |
| 067-1090-006-0000 | SAFETY LIGHTS ONLY | \$ 0.00 | \$ 2.56 | \$ 2.56 |
| 067-1090-007-0000 | SAFETY LIGHTS ONLY | \$ 0.00 | \$ 2.56 | \$ 2.56 |
| 067-1090-008-0000 | SAFETY LIGHTS ONLY | \$ 0.00 | \$ 2.56 | \$ 2.56 |
| 067-1090-009-0000 | SAFETY LIGHTS ONLY | \$ 0.00 | \$ 2.56 | \$ 2.56 |
| 067-1090-010-0000 | SAFETY LIGHTS ONLY | \$ 0.00 | \$ 2.56 | \$ 2.56 |
| 067-1090-011-0000 | SAFETY LIGHTS ONLY | \$ 0.00 | \$ 2.56 | \$ 2.56 |
| 067-1090-012-0000 | SAFETY LIGHTS ONLY | \$ 0.00 | \$ 2.56 | \$ 2.56 |
| 067-1090-013-0000 | SAFETY LIGHTS ONLY | \$ 0.00 | \$ 2.56 | \$ 2.56 |
| 067-1090-014-0000 | SAFETY LIGHTS ONLY | \$ 0.00 | \$ 2.56 | \$ 2.56 |
| 067-1090-015-0000 | SAFETY LIGHTS ONLY | \$ 0.00 | \$ 2.56 | \$ 2.56 |
| 067-1090-016-0000 | SAFETY LIGHTS ONLY | \$ 0.00 | \$ 2.56 | \$ 2.56 |
| 067-1090-017-0000 | SAFETY LIGHTS ONLY | \$ 0.00 | \$ 2.56 | \$ 2.56 |
| 067-1090-018-0000 | SAFETY LIGHTS ONLY | \$ 0.00 | \$ 2.56 | \$ 2.56 |
| 067-1090-019-0000 | SAFETY LIGHTS ONLY | \$ 0.00 | \$ 2.56 | \$ 2.56 |
| 067-1090-020-0000 | SAFETY LIGHTS ONLY | \$ 0.00 | \$ 2.56 | \$ 2.56 |
| 067-1090-021-0000 | SAFETY LIGHTS ONLY | \$ 0.00 | \$ 2.56 | \$ 2.56 |
| 067-1090-022-0000 | SAFETY LIGHTS ONLY | \$ 0.00 | \$ 2.56 | \$ 2.56 |
| 067-1090-023-0000 | SAFETY LIGHTS ONLY | \$ 0.00 | \$ 2.56 | \$ 2.56 |
| 067-1090-024-0000 | SAFETY LIGHTS ONLY | \$ 0.00 | \$ 2.56 | \$ 2.56 |
| 067-1090-025-0000 | SAFETY LIGHTS ONLY | \$ 0.00 | \$ 2.56 | \$ 2.56 |

**City of Rancho Cordova
Lighting District No. 2012-1
Fiscal Year 2022-23 Assessment Roll**

| APN | District Classification | Street Light Charge | Safety Light Charge | Total Assessment |
|-------------------|--------------------------------|----------------------------|----------------------------|-------------------------|
| 067-1090-026-0000 | SAFETY LIGHTS ONLY | \$ 0.00 | \$ 2.56 | \$ 2.56 |
| 067-1090-027-0000 | SAFETY LIGHTS ONLY | \$ 0.00 | \$ 2.56 | \$ 2.56 |
| 067-1090-028-0000 | SAFETY LIGHTS ONLY | \$ 0.00 | \$ 2.56 | \$ 2.56 |
| 067-1090-029-0000 | SAFETY LIGHTS ONLY | \$ 0.00 | \$ 2.56 | \$ 2.56 |
| 067-1090-030-0000 | SAFETY LIGHTS ONLY | \$ 0.00 | \$ 2.56 | \$ 2.56 |
| 067-1090-031-0000 | SAFETY LIGHTS ONLY | \$ 0.00 | \$ 2.56 | \$ 2.56 |
| 067-1090-032-0000 | SAFETY LIGHTS ONLY | \$ 0.00 | \$ 2.56 | \$ 2.56 |
| 067-1090-033-0000 | SAFETY LIGHTS ONLY | \$ 0.00 | \$ 2.56 | \$ 2.56 |
| 067-1090-034-0000 | SAFETY LIGHTS ONLY | \$ 0.00 | \$ 2.56 | \$ 2.56 |
| 067-1090-035-0000 | SAFETY LIGHTS ONLY | \$ 0.00 | \$ 2.56 | \$ 2.56 |
| 067-1090-036-0000 | SAFETY LIGHTS ONLY | \$ 0.00 | \$ 2.56 | \$ 2.56 |
| 067-1090-037-0000 | SAFETY LIGHTS ONLY | \$ 0.00 | \$ 2.56 | \$ 2.56 |
| 067-1090-038-0000 | SAFETY LIGHTS ONLY | \$ 0.00 | \$ 2.56 | \$ 2.56 |
| 067-1090-039-0000 | SAFETY LIGHTS ONLY | \$ 0.00 | \$ 2.56 | \$ 2.56 |
| 067-1090-040-0000 | SAFETY LIGHTS ONLY | \$ 0.00 | \$ 2.56 | \$ 2.56 |
| 067-1090-041-0000 | SAFETY LIGHTS ONLY | \$ 0.00 | \$ 2.56 | \$ 2.56 |
| 067-1090-042-0000 | SAFETY LIGHTS ONLY | \$ 0.00 | \$ 2.56 | \$ 2.56 |
| 067-1090-043-0000 | SAFETY LIGHTS ONLY | \$ 0.00 | \$ 2.56 | \$ 2.56 |
| 067-1090-044-0000 | SAFETY LIGHTS ONLY | \$ 0.00 | \$ 2.56 | \$ 2.56 |
| 067-1090-045-0000 | SAFETY LIGHTS ONLY | \$ 0.00 | \$ 2.56 | \$ 2.56 |
| 067-1090-046-0000 | SAFETY LIGHTS ONLY | \$ 0.00 | \$ 2.56 | \$ 2.56 |
| 067-1090-047-0000 | SAFETY LIGHTS ONLY | \$ 0.00 | \$ 2.56 | \$ 2.56 |
| 067-1090-048-0000 | SAFETY LIGHTS ONLY | \$ 0.00 | \$ 2.56 | \$ 2.56 |
| 067-1090-049-0000 | SAFETY LIGHTS ONLY | \$ 0.00 | \$ 2.56 | \$ 2.56 |
| 067-1090-050-0000 | SAFETY LIGHTS ONLY | \$ 0.00 | \$ 2.56 | \$ 2.56 |
| 067-1090-051-0000 | SAFETY LIGHTS ONLY | \$ 0.00 | \$ 2.56 | \$ 2.56 |
| 067-1090-052-0000 | SAFETY LIGHTS ONLY | \$ 0.00 | \$ 2.56 | \$ 2.56 |
| 067-1090-053-0000 | SAFETY LIGHTS ONLY | \$ 0.00 | \$ 2.56 | \$ 2.56 |
| 067-1090-054-0000 | SAFETY LIGHTS ONLY | \$ 0.00 | \$ 2.56 | \$ 2.56 |
| 067-1090-055-0000 | SAFETY LIGHTS ONLY | \$ 0.00 | \$ 2.56 | \$ 2.56 |
| 067-1090-056-0000 | SAFETY LIGHTS ONLY | \$ 0.00 | \$ 2.56 | \$ 2.56 |
| 067-1090-057-0000 | SAFETY LIGHTS ONLY | \$ 0.00 | \$ 2.56 | \$ 2.56 |
| 067-1090-058-0000 | SAFETY LIGHTS ONLY | \$ 0.00 | \$ 2.56 | \$ 2.56 |
| 067-1090-059-0000 | SAFETY LIGHTS ONLY | \$ 0.00 | \$ 2.56 | \$ 2.56 |
| 067-1090-060-0000 | SAFETY LIGHTS ONLY | \$ 0.00 | \$ 2.56 | \$ 2.56 |
| 067-1090-061-0000 | SAFETY LIGHTS ONLY | \$ 0.00 | \$ 2.56 | \$ 2.56 |
| 067-1090-062-0000 | SAFETY LIGHTS ONLY | \$ 0.00 | \$ 2.56 | \$ 2.56 |
| 067-1090-063-0000 | SAFETY LIGHTS ONLY | \$ 0.00 | \$ 2.56 | \$ 2.56 |
| 067-1090-064-0000 | SAFETY LIGHTS ONLY | \$ 0.00 | \$ 2.56 | \$ 2.56 |
| 067-1090-065-0000 | SAFETY LIGHTS ONLY | \$ 0.00 | \$ 2.56 | \$ 2.56 |
| 067-1090-066-0000 | SAFETY LIGHTS ONLY | \$ 0.00 | \$ 2.56 | \$ 2.56 |
| 067-1090-067-0000 | SAFETY LIGHTS ONLY | \$ 0.00 | \$ 2.56 | \$ 2.56 |
| 067-1090-068-0000 | SAFETY LIGHTS ONLY | \$ 0.00 | \$ 2.56 | \$ 2.56 |
| 067-1090-069-0000 | SAFETY LIGHTS ONLY | \$ 0.00 | \$ 2.56 | \$ 2.56 |

**City of Rancho Cordova
Lighting District No. 2012-1
Fiscal Year 2022-23 Assessment Roll**

| APN | District Classification | Street Light Charge | Safety Light Charge | Total Assessment |
|-------------------|--------------------------------|----------------------------|----------------------------|-------------------------|
| 067-1090-070-0000 | SAFETY LIGHTS ONLY | \$ 0.00 | \$ 2.56 | \$ 2.56 |
| 067-1090-071-0000 | SAFETY LIGHTS ONLY | \$ 0.00 | \$ 2.56 | \$ 2.56 |
| 067-1090-072-0000 | SAFETY LIGHTS ONLY | \$ 0.00 | \$ 2.56 | \$ 2.56 |
| 067-1090-073-0000 | SAFETY LIGHTS ONLY | \$ 0.00 | \$ 2.56 | \$ 2.56 |
| 067-1090-074-0000 | SAFETY LIGHTS ONLY | \$ 0.00 | \$ 2.56 | \$ 2.56 |
| 067-1090-075-0000 | SAFETY LIGHTS ONLY | \$ 0.00 | \$ 2.56 | \$ 2.56 |
| 067-1090-076-0000 | SAFETY LIGHTS ONLY | \$ 0.00 | \$ 2.56 | \$ 2.56 |
| 067-1090-077-0000 | SAFETY LIGHTS ONLY | \$ 0.00 | \$ 2.56 | \$ 2.56 |
| 067-1090-078-0000 | SAFETY LIGHTS ONLY | \$ 0.00 | \$ 2.56 | \$ 2.56 |
| 067-1090-079-0000 | SAFETY LIGHTS ONLY | \$ 0.00 | \$ 2.56 | \$ 2.56 |
| 067-1090-080-0000 | SAFETY LIGHTS ONLY | \$ 0.00 | \$ 2.56 | \$ 2.56 |
| 067-1090-081-0000 | SAFETY LIGHTS ONLY | \$ 0.00 | \$ 2.56 | \$ 2.56 |
| 067-1090-082-0000 | SAFETY LIGHTS ONLY | \$ 0.00 | \$ 2.56 | \$ 2.56 |
| 067-1090-083-0000 | SAFETY LIGHTS ONLY | \$ 0.00 | \$ 2.56 | \$ 2.56 |
| 067-1090-084-0000 | SAFETY LIGHTS ONLY | \$ 0.00 | \$ 2.56 | \$ 2.56 |
| 067-1100-009-0000 | SAFETY LIGHTS ONLY | \$ 0.00 | \$ 2.56 | \$ 2.56 |
| 067-1110-001-0000 | SAFETY LIGHTS ONLY | \$ 0.00 | \$ 2.56 | \$ 2.56 |
| 067-1110-002-0000 | SAFETY LIGHTS ONLY | \$ 0.00 | \$ 2.56 | \$ 2.56 |
| 067-1110-003-0000 | SAFETY LIGHTS ONLY | \$ 0.00 | \$ 2.56 | \$ 2.56 |
| 067-1110-005-0000 | SAFETY LIGHTS ONLY | \$ 0.00 | \$ 2.56 | \$ 2.56 |
| 067-1110-007-0000 | SAFETY LIGHTS ONLY | \$ 0.00 | \$ 2.56 | \$ 2.56 |
| 067-1120-001-0000 | SAFETY LIGHTS ONLY | \$ 0.00 | \$ 2.56 | \$ 2.56 |
| 067-1120-002-0000 | SAFETY LIGHTS ONLY | \$ 0.00 | \$ 2.56 | \$ 2.56 |
| 067-1120-003-0000 | SAFETY LIGHTS ONLY | \$ 0.00 | \$ 2.56 | \$ 2.56 |
| 067-1120-004-0000 | SAFETY LIGHTS ONLY | \$ 0.00 | \$ 2.56 | \$ 2.56 |
| 067-1120-005-0000 | SAFETY LIGHTS ONLY | \$ 0.00 | \$ 2.56 | \$ 2.56 |
| 067-1120-006-0000 | SAFETY LIGHTS ONLY | \$ 0.00 | \$ 2.56 | \$ 2.56 |
| 067-1120-007-0000 | SAFETY LIGHTS ONLY | \$ 0.00 | \$ 2.56 | \$ 2.56 |
| 067-1120-008-0000 | SAFETY LIGHTS ONLY | \$ 0.00 | \$ 2.56 | \$ 2.56 |
| 067-1120-009-0000 | SAFETY LIGHTS ONLY | \$ 0.00 | \$ 2.56 | \$ 2.56 |
| 067-1120-010-0000 | SAFETY LIGHTS ONLY | \$ 0.00 | \$ 2.56 | \$ 2.56 |
| 067-1120-011-0000 | SAFETY LIGHTS ONLY | \$ 0.00 | \$ 2.56 | \$ 2.56 |
| 067-1120-012-0000 | SAFETY LIGHTS ONLY | \$ 0.00 | \$ 2.56 | \$ 2.56 |
| 067-1120-013-0000 | SAFETY LIGHTS ONLY | \$ 0.00 | \$ 2.56 | \$ 2.56 |
| 067-1120-014-0000 | SAFETY LIGHTS ONLY | \$ 0.00 | \$ 2.56 | \$ 2.56 |
| 067-1120-015-0000 | SAFETY LIGHTS ONLY | \$ 0.00 | \$ 2.56 | \$ 2.56 |
| 067-1120-016-0000 | SAFETY LIGHTS ONLY | \$ 0.00 | \$ 2.56 | \$ 2.56 |
| 067-1120-017-0000 | SAFETY LIGHTS ONLY | \$ 0.00 | \$ 2.56 | \$ 2.56 |
| 067-1120-018-0000 | SAFETY LIGHTS ONLY | \$ 0.00 | \$ 2.56 | \$ 2.56 |
| 067-1120-019-0000 | SAFETY LIGHTS ONLY | \$ 0.00 | \$ 2.56 | \$ 2.56 |
| 067-1120-020-0000 | SAFETY LIGHTS ONLY | \$ 0.00 | \$ 2.56 | \$ 2.56 |
| 067-1120-021-0000 | SAFETY LIGHTS ONLY | \$ 0.00 | \$ 2.56 | \$ 2.56 |
| 067-1120-022-0000 | SAFETY LIGHTS ONLY | \$ 0.00 | \$ 2.56 | \$ 2.56 |
| 067-1120-023-0000 | SAFETY LIGHTS ONLY | \$ 0.00 | \$ 2.56 | \$ 2.56 |

**City of Rancho Cordova
Lighting District No. 2012-1
Fiscal Year 2022-23 Assessment Roll**

| APN | District Classification | Street Light Charge | Safety Light Charge | Total Assessment |
|-------------------|----------------------------|------------------------|------------------------|---------------------|
| 067-1130-001-0000 | SAFETY LIGHTS ONLY | \$ 0.00 | \$ 2.56 | \$ 2.56 |
| 067-1130-002-0000 | SAFETY LIGHTS ONLY | \$ 0.00 | \$ 2.56 | \$ 2.56 |
| 067-1130-003-0000 | SAFETY LIGHTS ONLY | \$ 0.00 | \$ 2.56 | \$ 2.56 |
| 067-1130-004-0000 | SAFETY LIGHTS ONLY | \$ 0.00 | \$ 2.56 | \$ 2.56 |
| 067-1130-005-0000 | SAFETY LIGHTS ONLY | \$ 0.00 | \$ 2.56 | \$ 2.56 |
| 067-1130-006-0000 | SAFETY LIGHTS ONLY | \$ 0.00 | \$ 2.56 | \$ 2.56 |
| 067-1130-007-0000 | SAFETY LIGHTS ONLY | \$ 0.00 | \$ 2.56 | \$ 2.56 |
| 067-1130-008-0000 | SAFETY LIGHTS ONLY | \$ 0.00 | \$ 2.56 | \$ 2.56 |
| 067-1130-009-0000 | SAFETY LIGHTS ONLY | \$ 0.00 | \$ 2.56 | \$ 2.56 |
| 067-1130-010-0000 | SAFETY LIGHTS ONLY | \$ 0.00 | \$ 2.56 | \$ 2.56 |
| 067-1130-011-0000 | SAFETY LIGHTS ONLY | \$ 0.00 | \$ 2.56 | \$ 2.56 |
| 067-1130-012-0000 | SAFETY LIGHTS ONLY | \$ 0.00 | \$ 2.56 | \$ 2.56 |
| 067-1130-013-0000 | SAFETY LIGHTS ONLY | \$ 0.00 | \$ 2.56 | \$ 2.56 |
| 067-1130-014-0000 | SAFETY LIGHTS ONLY | \$ 0.00 | \$ 2.56 | \$ 2.56 |
| 067-1130-015-0000 | SAFETY LIGHTS ONLY | \$ 0.00 | \$ 2.56 | \$ 2.56 |
| 067-1130-016-0000 | SAFETY LIGHTS ONLY | \$ 0.00 | \$ 2.56 | \$ 2.56 |
| 067-1130-017-0000 | SAFETY LIGHTS ONLY | \$ 0.00 | \$ 2.56 | \$ 2.56 |
| 067-1130-018-0000 | SAFETY LIGHTS ONLY | \$ 0.00 | \$ 2.56 | \$ 2.56 |
| 067-1130-019-0000 | SAFETY LIGHTS ONLY | \$ 0.00 | \$ 2.56 | \$ 2.56 |
| 067-1130-020-0000 | SAFETY LIGHTS ONLY | \$ 0.00 | \$ 2.56 | \$ 2.56 |
| 067-1130-021-0000 | SAFETY LIGHTS ONLY | \$ 0.00 | \$ 2.56 | \$ 2.56 |
| 067-1130-022-0000 | SAFETY LIGHTS ONLY | \$ 0.00 | \$ 2.56 | \$ 2.56 |
| 067-1130-023-0000 | SAFETY LIGHTS ONLY | \$ 0.00 | \$ 2.56 | \$ 2.56 |
| 067-1130-024-0000 | SAFETY LIGHTS ONLY | \$ 0.00 | \$ 2.56 | \$ 2.56 |
| 067-1130-025-0000 | SAFETY LIGHTS ONLY | \$ 0.00 | \$ 2.56 | \$ 2.56 |
| 067-1130-026-0000 | SAFETY LIGHTS ONLY | \$ 0.00 | \$ 2.56 | \$ 2.56 |
| 067-1130-027-0000 | SAFETY LIGHTS ONLY | \$ 0.00 | \$ 2.56 | \$ 2.56 |
| 067-1130-028-0000 | SAFETY LIGHTS ONLY | \$ 0.00 | \$ 2.56 | \$ 2.56 |
| 067-1130-029-0000 | SAFETY LIGHTS ONLY | \$ 0.00 | \$ 2.56 | \$ 2.56 |
| 067-1130-030-0000 | SAFETY LIGHTS ONLY | \$ 0.00 | \$ 2.56 | \$ 2.56 |
| 067-1130-031-0000 | SAFETY LIGHTS ONLY | \$ 0.00 | \$ 2.56 | \$ 2.56 |
| 067-1130-032-0000 | SAFETY LIGHTS ONLY | \$ 0.00 | \$ 2.56 | \$ 2.56 |
| 067-1130-033-0000 | SAFETY LIGHTS ONLY | \$ 0.00 | \$ 2.56 | \$ 2.56 |
| 067-1130-034-0000 | SAFETY LIGHTS ONLY | \$ 0.00 | \$ 2.56 | \$ 2.56 |
| 067-1130-035-0000 | SAFETY LIGHTS ONLY | \$ 0.00 | \$ 2.56 | \$ 2.56 |
| 067-1130-036-0000 | SAFETY LIGHTS ONLY | \$ 0.00 | \$ 2.56 | \$ 2.56 |
| 067-1130-037-0000 | SAFETY LIGHTS ONLY | \$ 0.00 | \$ 2.56 | \$ 2.56 |
| 067-1130-038-0000 | SAFETY LIGHTS ONLY | \$ 0.00 | \$ 2.56 | \$ 2.56 |
| 067-1130-039-0000 | SAFETY LIGHTS ONLY | \$ 0.00 | \$ 2.56 | \$ 2.56 |
| 067-1130-040-0000 | SAFETY LIGHTS ONLY | \$ 0.00 | \$ 2.56 | \$ 2.56 |
| 067-1130-041-0000 | SAFETY LIGHTS ONLY | \$ 0.00 | \$ 2.56 | \$ 2.56 |
| 067-1130-042-0000 | SAFETY LIGHTS ONLY | \$ 0.00 | \$ 2.56 | \$ 2.56 |
| 067-1130-043-0000 | SAFETY LIGHTS ONLY | \$ 0.00 | \$ 2.56 | \$ 2.56 |
| 067-1130-044-0000 | SAFETY LIGHTS ONLY | \$ 0.00 | \$ 2.56 | \$ 2.56 |

**City of Rancho Cordova
Lighting District No. 2012-1
Fiscal Year 2022-23 Assessment Roll**

| APN | District Classification | Street Light Charge | Safety Light Charge | Total Assessment |
|-------------------|----------------------------|------------------------|------------------------|---------------------|
| 067-1130-045-0000 | SAFETY LIGHTS ONLY | \$ 0.00 | \$ 2.56 | \$ 2.56 |
| 067-1130-046-0000 | SAFETY LIGHTS ONLY | \$ 0.00 | \$ 2.56 | \$ 2.56 |
| 067-1130-047-0000 | SAFETY LIGHTS ONLY | \$ 0.00 | \$ 2.56 | \$ 2.56 |
| 067-1130-048-0000 | SAFETY LIGHTS ONLY | \$ 0.00 | \$ 2.56 | \$ 2.56 |
| 067-1130-049-0000 | SAFETY LIGHTS ONLY | \$ 0.00 | \$ 2.56 | \$ 2.56 |
| 067-1130-050-0000 | SAFETY LIGHTS ONLY | \$ 0.00 | \$ 2.56 | \$ 2.56 |
| 067-1130-051-0000 | SAFETY LIGHTS ONLY | \$ 0.00 | \$ 2.56 | \$ 2.56 |
| 067-1130-052-0000 | SAFETY LIGHTS ONLY | \$ 0.00 | \$ 2.56 | \$ 2.56 |
| 067-1130-053-0000 | SAFETY LIGHTS ONLY | \$ 0.00 | \$ 2.56 | \$ 2.56 |
| 067-1130-054-0000 | SAFETY LIGHTS ONLY | \$ 0.00 | \$ 2.56 | \$ 2.56 |
| 067-1130-055-0000 | SAFETY LIGHTS ONLY | \$ 0.00 | \$ 2.56 | \$ 2.56 |
| 067-1130-056-0000 | SAFETY LIGHTS ONLY | \$ 0.00 | \$ 2.56 | \$ 2.56 |
| 067-1130-057-0000 | SAFETY LIGHTS ONLY | \$ 0.00 | \$ 2.56 | \$ 2.56 |
| 067-1130-058-0000 | SAFETY LIGHTS ONLY | \$ 0.00 | \$ 2.56 | \$ 2.56 |
| 067-1130-059-0000 | SAFETY LIGHTS ONLY | \$ 0.00 | \$ 2.56 | \$ 2.56 |
| 067-1130-060-0000 | SAFETY LIGHTS ONLY | \$ 0.00 | \$ 2.56 | \$ 2.56 |
| 067-1130-061-0000 | SAFETY LIGHTS ONLY | \$ 0.00 | \$ 2.56 | \$ 2.56 |
| 067-1130-062-0000 | SAFETY LIGHTS ONLY | \$ 0.00 | \$ 2.56 | \$ 2.56 |
| 067-1130-063-0000 | SAFETY LIGHTS ONLY | \$ 0.00 | \$ 2.56 | \$ 2.56 |
| 067-1130-064-0000 | SAFETY LIGHTS ONLY | \$ 0.00 | \$ 2.56 | \$ 2.56 |
| 067-1130-065-0000 | SAFETY LIGHTS ONLY | \$ 0.00 | \$ 2.56 | \$ 2.56 |
| 067-1130-066-0000 | SAFETY LIGHTS ONLY | \$ 0.00 | \$ 2.56 | \$ 2.56 |
| 067-1130-067-0000 | SAFETY LIGHTS ONLY | \$ 0.00 | \$ 2.56 | \$ 2.56 |
| 067-1130-068-0000 | SAFETY LIGHTS ONLY | \$ 0.00 | \$ 2.56 | \$ 2.56 |
| 067-1130-069-0000 | SAFETY LIGHTS ONLY | \$ 0.00 | \$ 2.56 | \$ 2.56 |
| 067-1130-070-0000 | SAFETY LIGHTS ONLY | \$ 0.00 | \$ 2.56 | \$ 2.56 |
| 067-1130-071-0000 | SAFETY LIGHTS ONLY | \$ 0.00 | \$ 2.56 | \$ 2.56 |
| 067-1130-072-0000 | SAFETY LIGHTS ONLY | \$ 0.00 | \$ 2.56 | \$ 2.56 |
| 067-1130-073-0000 | SAFETY LIGHTS ONLY | \$ 0.00 | \$ 2.56 | \$ 2.56 |
| 067-1130-074-0000 | SAFETY LIGHTS ONLY | \$ 0.00 | \$ 2.56 | \$ 2.56 |
| 067-1130-075-0000 | SAFETY LIGHTS ONLY | \$ 0.00 | \$ 2.56 | \$ 2.56 |
| 067-1130-076-0000 | SAFETY LIGHTS ONLY | \$ 0.00 | \$ 2.56 | \$ 2.56 |
| 067-1130-077-0000 | SAFETY LIGHTS ONLY | \$ 0.00 | \$ 2.56 | \$ 2.56 |
| 067-1130-078-0000 | SAFETY LIGHTS ONLY | \$ 0.00 | \$ 2.56 | \$ 2.56 |
| 067-1130-079-0000 | SAFETY LIGHTS ONLY | \$ 0.00 | \$ 2.56 | \$ 2.56 |
| 067-1130-080-0000 | SAFETY LIGHTS ONLY | \$ 0.00 | \$ 2.56 | \$ 2.56 |
| 067-1130-081-0000 | SAFETY LIGHTS ONLY | \$ 0.00 | \$ 2.56 | \$ 2.56 |
| 067-1130-082-0000 | SAFETY LIGHTS ONLY | \$ 0.00 | \$ 2.56 | \$ 2.56 |
| 067-1130-083-0000 | SAFETY LIGHTS ONLY | \$ 0.00 | \$ 2.56 | \$ 2.56 |
| 067-1130-084-0000 | SAFETY LIGHTS ONLY | \$ 0.00 | \$ 2.56 | \$ 2.56 |
| 067-1130-085-0000 | SAFETY LIGHTS ONLY | \$ 0.00 | \$ 2.56 | \$ 2.56 |
| 067-1130-086-0000 | SAFETY LIGHTS ONLY | \$ 0.00 | \$ 2.56 | \$ 2.56 |
| 067-1130-087-0000 | SAFETY LIGHTS ONLY | \$ 0.00 | \$ 2.56 | \$ 2.56 |
| 067-1130-088-0000 | SAFETY LIGHTS ONLY | \$ 0.00 | \$ 2.56 | \$ 2.56 |

**City of Rancho Cordova
Lighting District No. 2012-1
Fiscal Year 2022-23 Assessment Roll**

| APN | District Classification | Street Light Charge | Safety Light Charge | Total Assessment |
|-------------------|----------------------------|------------------------|------------------------|---------------------|
| 067-1130-089-0000 | SAFETY LIGHTS ONLY | \$ 0.00 | \$ 2.56 | \$ 2.56 |
| 067-1130-090-0000 | SAFETY LIGHTS ONLY | \$ 0.00 | \$ 2.56 | \$ 2.56 |
| 067-1130-091-0000 | SAFETY LIGHTS ONLY | \$ 0.00 | \$ 2.56 | \$ 2.56 |
| 067-1130-092-0000 | SAFETY LIGHTS ONLY | \$ 0.00 | \$ 2.56 | \$ 2.56 |
| 067-1130-093-0000 | SAFETY LIGHTS ONLY | \$ 0.00 | \$ 2.56 | \$ 2.56 |
| 067-1130-094-0000 | SAFETY LIGHTS ONLY | \$ 0.00 | \$ 2.56 | \$ 2.56 |
| 067-1130-095-0000 | SAFETY LIGHTS ONLY | \$ 0.00 | \$ 2.56 | \$ 2.56 |
| 067-1130-096-0000 | SAFETY LIGHTS ONLY | \$ 0.00 | \$ 2.56 | \$ 2.56 |
| 067-1130-097-0000 | SAFETY LIGHTS ONLY | \$ 0.00 | \$ 2.56 | \$ 2.56 |
| 067-1130-098-0000 | SAFETY LIGHTS ONLY | \$ 0.00 | \$ 2.56 | \$ 2.56 |
| 067-1130-099-0000 | SAFETY LIGHTS ONLY | \$ 0.00 | \$ 2.56 | \$ 2.56 |
| 067-1130-100-0000 | SAFETY LIGHTS ONLY | \$ 0.00 | \$ 2.56 | \$ 2.56 |
| 067-1130-101-0000 | SAFETY LIGHTS ONLY | \$ 0.00 | \$ 2.56 | \$ 2.56 |
| 067-1130-102-0000 | SAFETY LIGHTS ONLY | \$ 0.00 | \$ 2.56 | \$ 2.56 |
| 067-1130-103-0000 | SAFETY LIGHTS ONLY | \$ 0.00 | \$ 2.56 | \$ 2.56 |
| 067-1130-104-0000 | SAFETY LIGHTS ONLY | \$ 0.00 | \$ 2.56 | \$ 2.56 |
| 067-1130-105-0000 | SAFETY LIGHTS ONLY | \$ 0.00 | \$ 2.56 | \$ 2.56 |
| 067-1130-106-0000 | SAFETY LIGHTS ONLY | \$ 0.00 | \$ 2.56 | \$ 2.56 |
| 067-1130-107-0000 | SAFETY LIGHTS ONLY | \$ 0.00 | \$ 2.56 | \$ 2.56 |
| 067-1130-108-0000 | SAFETY LIGHTS ONLY | \$ 0.00 | \$ 2.56 | \$ 2.56 |
| 067-1130-109-0000 | SAFETY LIGHTS ONLY | \$ 0.00 | \$ 2.56 | \$ 2.56 |
| 067-1130-110-0000 | SAFETY LIGHTS ONLY | \$ 0.00 | \$ 2.56 | \$ 2.56 |
| 067-1130-111-0000 | SAFETY LIGHTS ONLY | \$ 0.00 | \$ 2.56 | \$ 2.56 |
| 067-1130-112-0000 | SAFETY LIGHTS ONLY | \$ 0.00 | \$ 2.56 | \$ 2.56 |
| 067-1130-113-0000 | SAFETY LIGHTS ONLY | \$ 0.00 | \$ 2.56 | \$ 2.56 |
| 067-1130-114-0000 | SAFETY LIGHTS ONLY | \$ 0.00 | \$ 2.56 | \$ 2.56 |
| 067-1130-115-0000 | SAFETY LIGHTS ONLY | \$ 0.00 | \$ 2.56 | \$ 2.56 |
| 067-1130-116-0000 | SAFETY LIGHTS ONLY | \$ 0.00 | \$ 2.56 | \$ 2.56 |
| 067-1130-117-0000 | SAFETY LIGHTS ONLY | \$ 0.00 | \$ 2.56 | \$ 2.56 |
| 067-1130-118-0000 | SAFETY LIGHTS ONLY | \$ 0.00 | \$ 2.56 | \$ 2.56 |
| 067-1130-119-0000 | SAFETY LIGHTS ONLY | \$ 0.00 | \$ 2.56 | \$ 2.56 |
| 067-1130-120-0000 | SAFETY LIGHTS ONLY | \$ 0.00 | \$ 2.56 | \$ 2.56 |
| 067-1130-121-0000 | SAFETY LIGHTS ONLY | \$ 0.00 | \$ 2.56 | \$ 2.56 |
| 067-1130-122-0000 | SAFETY LIGHTS ONLY | \$ 0.00 | \$ 2.56 | \$ 2.56 |
| 067-1130-123-0000 | SAFETY LIGHTS ONLY | \$ 0.00 | \$ 2.56 | \$ 2.56 |
| 067-1130-124-0000 | SAFETY LIGHTS ONLY | \$ 0.00 | \$ 2.56 | \$ 2.56 |
| 067-1130-125-0000 | SAFETY LIGHTS ONLY | \$ 0.00 | \$ 2.56 | \$ 2.56 |
| 067-1130-126-0000 | SAFETY LIGHTS ONLY | \$ 0.00 | \$ 2.56 | \$ 2.56 |
| 067-1130-127-0000 | SAFETY LIGHTS ONLY | \$ 0.00 | \$ 2.56 | \$ 2.56 |
| 067-1130-128-0000 | SAFETY LIGHTS ONLY | \$ 0.00 | \$ 2.56 | \$ 2.56 |
| 067-1130-129-0000 | SAFETY LIGHTS ONLY | \$ 0.00 | \$ 2.56 | \$ 2.56 |
| 067-1130-130-0000 | SAFETY LIGHTS ONLY | \$ 0.00 | \$ 2.56 | \$ 2.56 |
| 067-1130-131-0000 | SAFETY LIGHTS ONLY | \$ 0.00 | \$ 2.56 | \$ 2.56 |
| 067-1130-132-0000 | SAFETY LIGHTS ONLY | \$ 0.00 | \$ 2.56 | \$ 2.56 |

**City of Rancho Cordova
Lighting District No. 2012-1
Fiscal Year 2022-23 Assessment Roll**

| APN | District Classification | Street Light Charge | Safety Light Charge | Total Assessment |
|-------------------|----------------------------|------------------------|------------------------|---------------------|
| 067-1130-133-0000 | SAFETY LIGHTS ONLY | \$ 0.00 | \$ 2.56 | \$ 2.56 |
| 067-1130-134-0000 | SAFETY LIGHTS ONLY | \$ 0.00 | \$ 2.56 | \$ 2.56 |
| 067-1130-135-0000 | SAFETY LIGHTS ONLY | \$ 0.00 | \$ 2.56 | \$ 2.56 |
| 067-1130-136-0000 | SAFETY LIGHTS ONLY | \$ 0.00 | \$ 2.56 | \$ 2.56 |
| 067-1130-137-0000 | SAFETY LIGHTS ONLY | \$ 0.00 | \$ 2.56 | \$ 2.56 |
| 067-1130-138-0000 | SAFETY LIGHTS ONLY | \$ 0.00 | \$ 2.56 | \$ 2.56 |
| 067-1130-139-0000 | SAFETY LIGHTS ONLY | \$ 0.00 | \$ 2.56 | \$ 2.56 |
| 067-1130-140-0000 | SAFETY LIGHTS ONLY | \$ 0.00 | \$ 2.56 | \$ 2.56 |
| 067-1130-141-0000 | SAFETY LIGHTS ONLY | \$ 0.00 | \$ 2.56 | \$ 2.56 |
| 067-1130-142-0000 | SAFETY LIGHTS ONLY | \$ 0.00 | \$ 2.56 | \$ 2.56 |
| 067-1130-143-0000 | SAFETY LIGHTS ONLY | \$ 0.00 | \$ 2.56 | \$ 2.56 |
| 067-1130-144-0000 | SAFETY LIGHTS ONLY | \$ 0.00 | \$ 2.56 | \$ 2.56 |
| 067-1130-145-0000 | SAFETY LIGHTS ONLY | \$ 0.00 | \$ 2.56 | \$ 2.56 |
| 067-1130-146-0000 | SAFETY LIGHTS ONLY | \$ 0.00 | \$ 2.56 | \$ 2.56 |
| 067-1130-147-0000 | SAFETY LIGHTS ONLY | \$ 0.00 | \$ 2.56 | \$ 2.56 |
| 067-1130-148-0000 | SAFETY LIGHTS ONLY | \$ 0.00 | \$ 2.56 | \$ 2.56 |
| 067-1130-149-0000 | SAFETY LIGHTS ONLY | \$ 0.00 | \$ 2.56 | \$ 2.56 |
| 067-1130-150-0000 | SAFETY LIGHTS ONLY | \$ 0.00 | \$ 2.56 | \$ 2.56 |
| 067-1130-151-0000 | SAFETY LIGHTS ONLY | \$ 0.00 | \$ 2.56 | \$ 2.56 |
| 067-1130-152-0000 | SAFETY LIGHTS ONLY | \$ 0.00 | \$ 2.56 | \$ 2.56 |
| 067-1130-153-0000 | SAFETY LIGHTS ONLY | \$ 0.00 | \$ 2.56 | \$ 2.56 |
| 067-1130-154-0000 | SAFETY LIGHTS ONLY | \$ 0.00 | \$ 2.56 | \$ 2.56 |
| 067-1130-155-0000 | SAFETY LIGHTS ONLY | \$ 0.00 | \$ 2.56 | \$ 2.56 |
| 067-1130-156-0000 | SAFETY LIGHTS ONLY | \$ 0.00 | \$ 2.56 | \$ 2.56 |
| 067-1130-157-0000 | SAFETY LIGHTS ONLY | \$ 0.00 | \$ 2.56 | \$ 2.56 |
| 067-1130-158-0000 | SAFETY LIGHTS ONLY | \$ 0.00 | \$ 2.56 | \$ 2.56 |
| 067-1130-159-0000 | SAFETY LIGHTS ONLY | \$ 0.00 | \$ 2.56 | \$ 2.56 |
| 067-1130-160-0000 | SAFETY LIGHTS ONLY | \$ 0.00 | \$ 2.56 | \$ 2.56 |
| 067-1130-161-0000 | SAFETY LIGHTS ONLY | \$ 0.00 | \$ 2.56 | \$ 2.56 |
| 067-1130-162-0000 | SAFETY LIGHTS ONLY | \$ 0.00 | \$ 2.56 | \$ 2.56 |
| 067-1130-163-0000 | SAFETY LIGHTS ONLY | \$ 0.00 | \$ 2.56 | \$ 2.56 |
| 067-1130-164-0000 | SAFETY LIGHTS ONLY | \$ 0.00 | \$ 2.56 | \$ 2.56 |
| 067-1130-165-0000 | SAFETY LIGHTS ONLY | \$ 0.00 | \$ 2.56 | \$ 2.56 |
| 067-1130-166-0000 | SAFETY LIGHTS ONLY | \$ 0.00 | \$ 2.56 | \$ 2.56 |
| 067-1130-167-0000 | SAFETY LIGHTS ONLY | \$ 0.00 | \$ 2.56 | \$ 2.56 |
| 067-1130-168-0000 | SAFETY LIGHTS ONLY | \$ 0.00 | \$ 2.56 | \$ 2.56 |
| 067-1130-169-0000 | SAFETY LIGHTS ONLY | \$ 0.00 | \$ 2.56 | \$ 2.56 |
| 067-1130-170-0000 | SAFETY LIGHTS ONLY | \$ 0.00 | \$ 2.56 | \$ 2.56 |
| 067-1140-001-0000 | SAFETY LIGHTS ONLY | \$ 0.00 | \$ 2.56 | \$ 2.56 |
| 067-1140-002-0000 | SAFETY LIGHTS ONLY | \$ 0.00 | \$ 2.56 | \$ 2.56 |
| 067-1140-003-0000 | SAFETY LIGHTS ONLY | \$ 0.00 | \$ 2.56 | \$ 2.56 |
| 067-1140-004-0000 | SAFETY LIGHTS ONLY | \$ 0.00 | \$ 2.56 | \$ 2.56 |
| 067-1140-005-0000 | SAFETY LIGHTS ONLY | \$ 0.00 | \$ 2.56 | \$ 2.56 |
| 067-1140-006-0000 | SAFETY LIGHTS ONLY | \$ 0.00 | \$ 2.56 | \$ 2.56 |

**City of Rancho Cordova
Lighting District No. 2012-1
Fiscal Year 2022-23 Assessment Roll**

| APN | District Classification | Street Light Charge | Safety Light Charge | Total Assessment |
|-------------------|--------------------------------|----------------------------|----------------------------|-------------------------|
| 067-1140-007-0000 | SAFETY LIGHTS ONLY | \$ 0.00 | \$ 2.56 | \$ 2.56 |
| 067-1140-008-0000 | SAFETY LIGHTS ONLY | \$ 0.00 | \$ 2.56 | \$ 2.56 |
| 067-1140-009-0000 | SAFETY LIGHTS ONLY | \$ 0.00 | \$ 2.56 | \$ 2.56 |
| 067-1140-010-0000 | SAFETY LIGHTS ONLY | \$ 0.00 | \$ 2.56 | \$ 2.56 |
| 067-1140-011-0000 | SAFETY LIGHTS ONLY | \$ 0.00 | \$ 2.56 | \$ 2.56 |
| 067-1140-012-0000 | SAFETY LIGHTS ONLY | \$ 0.00 | \$ 2.56 | \$ 2.56 |
| 067-1140-013-0000 | SAFETY LIGHTS ONLY | \$ 0.00 | \$ 2.56 | \$ 2.56 |
| 067-1140-014-0000 | SAFETY LIGHTS ONLY | \$ 0.00 | \$ 2.56 | \$ 2.56 |
| 067-1140-015-0000 | SAFETY LIGHTS ONLY | \$ 0.00 | \$ 2.56 | \$ 2.56 |
| 067-1140-016-0000 | SAFETY LIGHTS ONLY | \$ 0.00 | \$ 2.56 | \$ 2.56 |
| 067-1140-017-0000 | SAFETY LIGHTS ONLY | \$ 0.00 | \$ 2.56 | \$ 2.56 |
| 067-1140-018-0000 | SAFETY LIGHTS ONLY | \$ 0.00 | \$ 2.56 | \$ 2.56 |
| 067-1140-019-0000 | SAFETY LIGHTS ONLY | \$ 0.00 | \$ 2.56 | \$ 2.56 |
| 067-1140-020-0000 | SAFETY LIGHTS ONLY | \$ 0.00 | \$ 2.56 | \$ 2.56 |
| 067-1140-021-0000 | SAFETY LIGHTS ONLY | \$ 0.00 | \$ 2.56 | \$ 2.56 |
| 067-1140-022-0000 | SAFETY LIGHTS ONLY | \$ 0.00 | \$ 2.56 | \$ 2.56 |
| 067-1140-023-0000 | SAFETY LIGHTS ONLY | \$ 0.00 | \$ 2.56 | \$ 2.56 |
| 067-1140-024-0000 | SAFETY LIGHTS ONLY | \$ 0.00 | \$ 2.56 | \$ 2.56 |
| 067-1140-025-0000 | SAFETY LIGHTS ONLY | \$ 0.00 | \$ 2.56 | \$ 2.56 |
| 067-1140-026-0000 | SAFETY LIGHTS ONLY | \$ 0.00 | \$ 2.56 | \$ 2.56 |
| 067-1140-027-0000 | SAFETY LIGHTS ONLY | \$ 0.00 | \$ 2.56 | \$ 2.56 |
| 067-1140-028-0000 | SAFETY LIGHTS ONLY | \$ 0.00 | \$ 2.56 | \$ 2.56 |
| 067-1140-029-0000 | SAFETY LIGHTS ONLY | \$ 0.00 | \$ 2.56 | \$ 2.56 |
| 067-1140-030-0000 | SAFETY LIGHTS ONLY | \$ 0.00 | \$ 2.56 | \$ 2.56 |
| 067-1140-031-0000 | SAFETY LIGHTS ONLY | \$ 0.00 | \$ 2.56 | \$ 2.56 |
| 067-1140-032-0000 | SAFETY LIGHTS ONLY | \$ 0.00 | \$ 2.56 | \$ 2.56 |
| 067-1140-033-0000 | SAFETY LIGHTS ONLY | \$ 0.00 | \$ 2.56 | \$ 2.56 |
| 067-1140-034-0000 | SAFETY LIGHTS ONLY | \$ 0.00 | \$ 2.56 | \$ 2.56 |
| 067-1140-035-0000 | SAFETY LIGHTS ONLY | \$ 0.00 | \$ 2.56 | \$ 2.56 |
| 067-1140-036-0000 | SAFETY LIGHTS ONLY | \$ 0.00 | \$ 2.56 | \$ 2.56 |
| 067-1140-037-0000 | SAFETY LIGHTS ONLY | \$ 0.00 | \$ 2.56 | \$ 2.56 |
| 067-1150-001-0000 | SAFETY LIGHTS ONLY | \$ 0.00 | \$ 2.56 | \$ 2.56 |
| 067-1150-002-0000 | SAFETY LIGHTS ONLY | \$ 0.00 | \$ 2.56 | \$ 2.56 |
| 067-1150-003-0000 | SAFETY LIGHTS ONLY | \$ 0.00 | \$ 2.56 | \$ 2.56 |
| 067-1150-004-0000 | SAFETY LIGHTS ONLY | \$ 0.00 | \$ 2.56 | \$ 2.56 |
| 067-1150-005-0000 | SAFETY LIGHTS ONLY | \$ 0.00 | \$ 2.56 | \$ 2.56 |
| 067-1150-006-0000 | SAFETY LIGHTS ONLY | \$ 0.00 | \$ 2.56 | \$ 2.56 |
| 067-1150-007-0000 | SAFETY LIGHTS ONLY | \$ 0.00 | \$ 2.56 | \$ 2.56 |
| 067-1150-008-0000 | SAFETY LIGHTS ONLY | \$ 0.00 | \$ 2.56 | \$ 2.56 |
| 067-1150-009-0000 | SAFETY LIGHTS ONLY | \$ 0.00 | \$ 2.56 | \$ 2.56 |
| 067-1150-010-0000 | SAFETY LIGHTS ONLY | \$ 0.00 | \$ 2.56 | \$ 2.56 |
| 067-1150-011-0000 | SAFETY LIGHTS ONLY | \$ 0.00 | \$ 2.56 | \$ 2.56 |
| 067-1150-012-0000 | SAFETY LIGHTS ONLY | \$ 0.00 | \$ 2.56 | \$ 2.56 |
| 067-1150-013-0000 | SAFETY LIGHTS ONLY | \$ 0.00 | \$ 2.56 | \$ 2.56 |

**City of Rancho Cordova
Lighting District No. 2012-1
Fiscal Year 2022-23 Assessment Roll**

| APN | District Classification | Street Light Charge | Safety Light Charge | Total Assessment |
|-------------------|--------------------------------|----------------------------|----------------------------|-------------------------|
| 067-1150-014-0000 | SAFETY LIGHTS ONLY | \$ 0.00 | \$ 2.56 | \$ 2.56 |
| 067-1150-015-0000 | SAFETY LIGHTS ONLY | \$ 0.00 | \$ 2.56 | \$ 2.56 |
| 067-1150-016-0000 | SAFETY LIGHTS ONLY | \$ 0.00 | \$ 2.56 | \$ 2.56 |
| 067-1150-017-0000 | SAFETY LIGHTS ONLY | \$ 0.00 | \$ 2.56 | \$ 2.56 |
| 067-1150-018-0000 | SAFETY LIGHTS ONLY | \$ 0.00 | \$ 2.56 | \$ 2.56 |
| 067-1150-019-0000 | SAFETY LIGHTS ONLY | \$ 0.00 | \$ 2.56 | \$ 2.56 |
| 067-1150-020-0000 | SAFETY LIGHTS ONLY | \$ 0.00 | \$ 2.56 | \$ 2.56 |
| 067-1150-021-0000 | SAFETY LIGHTS ONLY | \$ 0.00 | \$ 2.56 | \$ 2.56 |
| 067-1150-022-0000 | SAFETY LIGHTS ONLY | \$ 0.00 | \$ 2.56 | \$ 2.56 |
| 067-1150-023-0000 | SAFETY LIGHTS ONLY | \$ 0.00 | \$ 2.56 | \$ 2.56 |
| 067-1150-024-0000 | SAFETY LIGHTS ONLY | \$ 0.00 | \$ 2.56 | \$ 2.56 |
| 067-1150-025-0000 | SAFETY LIGHTS ONLY | \$ 0.00 | \$ 2.56 | \$ 2.56 |
| 067-1150-026-0000 | SAFETY LIGHTS ONLY | \$ 0.00 | \$ 2.56 | \$ 2.56 |
| 067-1150-027-0000 | SAFETY LIGHTS ONLY | \$ 0.00 | \$ 2.56 | \$ 2.56 |
| 067-1150-028-0000 | SAFETY LIGHTS ONLY | \$ 0.00 | \$ 2.56 | \$ 2.56 |
| 067-1150-029-0000 | SAFETY LIGHTS ONLY | \$ 0.00 | \$ 2.56 | \$ 2.56 |
| 067-1150-030-0000 | SAFETY LIGHTS ONLY | \$ 0.00 | \$ 2.56 | \$ 2.56 |
| 067-1150-031-0000 | SAFETY LIGHTS ONLY | \$ 0.00 | \$ 2.56 | \$ 2.56 |
| 067-1150-032-0000 | SAFETY LIGHTS ONLY | \$ 0.00 | \$ 2.56 | \$ 2.56 |
| 067-1150-033-0000 | SAFETY LIGHTS ONLY | \$ 0.00 | \$ 2.56 | \$ 2.56 |
| 067-1150-034-0000 | SAFETY LIGHTS ONLY | \$ 0.00 | \$ 2.56 | \$ 2.56 |
| 067-1150-035-0000 | SAFETY LIGHTS ONLY | \$ 0.00 | \$ 2.56 | \$ 2.56 |
| 067-1150-036-0000 | SAFETY LIGHTS ONLY | \$ 0.00 | \$ 2.56 | \$ 2.56 |
| 067-1150-037-0000 | SAFETY LIGHTS ONLY | \$ 0.00 | \$ 2.56 | \$ 2.56 |
| 067-1150-038-0000 | SAFETY LIGHTS ONLY | \$ 0.00 | \$ 2.56 | \$ 2.56 |
| 067-1150-039-0000 | SAFETY LIGHTS ONLY | \$ 0.00 | \$ 2.56 | \$ 2.56 |
| 067-1150-040-0000 | SAFETY LIGHTS ONLY | \$ 0.00 | \$ 2.56 | \$ 2.56 |
| 067-1150-041-0000 | SAFETY LIGHTS ONLY | \$ 0.00 | \$ 2.56 | \$ 2.56 |
| 067-1150-042-0000 | SAFETY LIGHTS ONLY | \$ 0.00 | \$ 2.56 | \$ 2.56 |
| 067-1150-043-0000 | SAFETY LIGHTS ONLY | \$ 0.00 | \$ 2.56 | \$ 2.56 |
| 067-1150-044-0000 | SAFETY LIGHTS ONLY | \$ 0.00 | \$ 2.56 | \$ 2.56 |
| 067-1150-045-0000 | SAFETY LIGHTS ONLY | \$ 0.00 | \$ 2.56 | \$ 2.56 |
| 067-1150-046-0000 | SAFETY LIGHTS ONLY | \$ 0.00 | \$ 2.56 | \$ 2.56 |
| 067-1150-047-0000 | SAFETY LIGHTS ONLY | \$ 0.00 | \$ 2.56 | \$ 2.56 |
| 067-1150-048-0000 | SAFETY LIGHTS ONLY | \$ 0.00 | \$ 2.56 | \$ 2.56 |
| 067-1150-049-0000 | SAFETY LIGHTS ONLY | \$ 0.00 | \$ 2.56 | \$ 2.56 |
| 067-1150-050-0000 | SAFETY LIGHTS ONLY | \$ 0.00 | \$ 2.56 | \$ 2.56 |
| 067-1150-051-0000 | SAFETY LIGHTS ONLY | \$ 0.00 | \$ 2.56 | \$ 2.56 |
| 067-1150-052-0000 | SAFETY LIGHTS ONLY | \$ 0.00 | \$ 2.56 | \$ 2.56 |
| 067-1150-053-0000 | SAFETY LIGHTS ONLY | \$ 0.00 | \$ 2.56 | \$ 2.56 |
| 067-1150-054-0000 | SAFETY LIGHTS ONLY | \$ 0.00 | \$ 2.56 | \$ 2.56 |
| 067-1150-055-0000 | SAFETY LIGHTS ONLY | \$ 0.00 | \$ 2.56 | \$ 2.56 |
| 067-1150-056-0000 | SAFETY LIGHTS ONLY | \$ 0.00 | \$ 2.56 | \$ 2.56 |
| 067-1150-057-0000 | SAFETY LIGHTS ONLY | \$ 0.00 | \$ 2.56 | \$ 2.56 |

**City of Rancho Cordova
Lighting District No. 2012-1
Fiscal Year 2022-23 Assessment Roll**

| APN | District Classification | Street Light Charge | Safety Light Charge | Total Assessment |
|-------------------|----------------------------|------------------------|------------------------|---------------------|
| 067-1150-058-0000 | SAFETY LIGHTS ONLY | \$ 0.00 | \$ 2.56 | \$ 2.56 |
| 067-1150-059-0000 | SAFETY LIGHTS ONLY | \$ 0.00 | \$ 2.56 | \$ 2.56 |
| 067-1150-060-0000 | SAFETY LIGHTS ONLY | \$ 0.00 | \$ 2.56 | \$ 2.56 |
| 067-1150-061-0000 | SAFETY LIGHTS ONLY | \$ 0.00 | \$ 2.56 | \$ 2.56 |
| 067-1150-062-0000 | SAFETY LIGHTS ONLY | \$ 0.00 | \$ 2.56 | \$ 2.56 |
| 067-1150-063-0000 | SAFETY LIGHTS ONLY | \$ 0.00 | \$ 2.56 | \$ 2.56 |
| 067-1150-064-0000 | SAFETY LIGHTS ONLY | \$ 0.00 | \$ 2.56 | \$ 2.56 |
| 067-1150-065-0000 | SAFETY LIGHTS ONLY | \$ 0.00 | \$ 2.56 | \$ 2.56 |
| 067-1150-066-0000 | SAFETY LIGHTS ONLY | \$ 0.00 | \$ 2.56 | \$ 2.56 |
| 067-1150-067-0000 | SAFETY LIGHTS ONLY | \$ 0.00 | \$ 2.56 | \$ 2.56 |
| 067-1150-068-0000 | SAFETY LIGHTS ONLY | \$ 0.00 | \$ 2.56 | \$ 2.56 |
| 067-1150-069-0000 | SAFETY LIGHTS ONLY | \$ 0.00 | \$ 2.56 | \$ 2.56 |
| 067-1150-070-0000 | SAFETY LIGHTS ONLY | \$ 0.00 | \$ 2.56 | \$ 2.56 |
| 067-1150-071-0000 | SAFETY LIGHTS ONLY | \$ 0.00 | \$ 2.56 | \$ 2.56 |
| 067-1150-072-0000 | SAFETY LIGHTS ONLY | \$ 0.00 | \$ 2.56 | \$ 2.56 |
| 067-1150-073-0000 | SAFETY LIGHTS ONLY | \$ 0.00 | \$ 2.56 | \$ 2.56 |
| 067-1150-074-0000 | SAFETY LIGHTS ONLY | \$ 0.00 | \$ 2.56 | \$ 2.56 |
| 067-1150-075-0000 | SAFETY LIGHTS ONLY | \$ 0.00 | \$ 2.56 | \$ 2.56 |
| 067-1150-076-0000 | SAFETY LIGHTS ONLY | \$ 0.00 | \$ 2.56 | \$ 2.56 |
| 067-1150-077-0000 | SAFETY LIGHTS ONLY | \$ 0.00 | \$ 2.56 | \$ 2.56 |
| 067-1150-078-0000 | SAFETY LIGHTS ONLY | \$ 0.00 | \$ 2.56 | \$ 2.56 |
| 067-1150-079-0000 | SAFETY LIGHTS ONLY | \$ 0.00 | \$ 2.56 | \$ 2.56 |
| 067-1160-001-0000 | SAFETY LIGHTS ONLY | \$ 0.00 | \$ 2.56 | \$ 2.56 |
| 067-1160-002-0000 | SAFETY LIGHTS ONLY | \$ 0.00 | \$ 2.56 | \$ 2.56 |
| 067-1160-003-0000 | SAFETY LIGHTS ONLY | \$ 0.00 | \$ 2.56 | \$ 2.56 |
| 067-1160-004-0000 | SAFETY LIGHTS ONLY | \$ 0.00 | \$ 2.56 | \$ 2.56 |
| 067-1160-005-0000 | SAFETY LIGHTS ONLY | \$ 0.00 | \$ 2.56 | \$ 2.56 |
| 067-1160-006-0000 | SAFETY LIGHTS ONLY | \$ 0.00 | \$ 2.56 | \$ 2.56 |
| 067-1160-007-0000 | SAFETY LIGHTS ONLY | \$ 0.00 | \$ 2.56 | \$ 2.56 |
| 067-1160-008-0000 | SAFETY LIGHTS ONLY | \$ 0.00 | \$ 2.56 | \$ 2.56 |
| 067-1160-009-0000 | SAFETY LIGHTS ONLY | \$ 0.00 | \$ 2.56 | \$ 2.56 |
| 067-1160-010-0000 | SAFETY LIGHTS ONLY | \$ 0.00 | \$ 2.56 | \$ 2.56 |
| 067-1160-011-0000 | SAFETY LIGHTS ONLY | \$ 0.00 | \$ 2.56 | \$ 2.56 |
| 067-1160-012-0000 | SAFETY LIGHTS ONLY | \$ 0.00 | \$ 2.56 | \$ 2.56 |
| 067-1160-013-0000 | SAFETY LIGHTS ONLY | \$ 0.00 | \$ 2.56 | \$ 2.56 |
| 067-1160-014-0000 | SAFETY LIGHTS ONLY | \$ 0.00 | \$ 2.56 | \$ 2.56 |
| 067-1160-015-0000 | SAFETY LIGHTS ONLY | \$ 0.00 | \$ 2.56 | \$ 2.56 |
| 067-1160-016-0000 | SAFETY LIGHTS ONLY | \$ 0.00 | \$ 2.56 | \$ 2.56 |
| 067-1160-017-0000 | SAFETY LIGHTS ONLY | \$ 0.00 | \$ 2.56 | \$ 2.56 |
| 067-1160-018-0000 | SAFETY LIGHTS ONLY | \$ 0.00 | \$ 2.56 | \$ 2.56 |
| 067-1160-019-0000 | SAFETY LIGHTS ONLY | \$ 0.00 | \$ 2.56 | \$ 2.56 |
| 067-1160-020-0000 | SAFETY LIGHTS ONLY | \$ 0.00 | \$ 2.56 | \$ 2.56 |
| 067-1160-021-0000 | SAFETY LIGHTS ONLY | \$ 0.00 | \$ 2.56 | \$ 2.56 |
| 067-1160-022-0000 | SAFETY LIGHTS ONLY | \$ 0.00 | \$ 2.56 | \$ 2.56 |

**City of Rancho Cordova
Lighting District No. 2012-1
Fiscal Year 2022-23 Assessment Roll**

| APN | District Classification | Street Light Charge | Safety Light Charge | Total Assessment |
|-------------------|--------------------------------|----------------------------|----------------------------|-------------------------|
| 067-1160-023-0000 | SAFETY LIGHTS ONLY | \$ 0.00 | \$ 2.56 | \$ 2.56 |
| 067-1160-024-0000 | SAFETY LIGHTS ONLY | \$ 0.00 | \$ 2.56 | \$ 2.56 |
| 067-1160-025-0000 | SAFETY LIGHTS ONLY | \$ 0.00 | \$ 2.56 | \$ 2.56 |
| 067-1160-026-0000 | SAFETY LIGHTS ONLY | \$ 0.00 | \$ 2.56 | \$ 2.56 |
| 067-1160-027-0000 | SAFETY LIGHTS ONLY | \$ 0.00 | \$ 2.56 | \$ 2.56 |
| 067-1160-028-0000 | SAFETY LIGHTS ONLY | \$ 0.00 | \$ 2.56 | \$ 2.56 |
| 067-1160-029-0000 | SAFETY LIGHTS ONLY | \$ 0.00 | \$ 2.56 | \$ 2.56 |
| 067-1160-030-0000 | SAFETY LIGHTS ONLY | \$ 0.00 | \$ 2.56 | \$ 2.56 |
| 067-1160-031-0000 | SAFETY LIGHTS ONLY | \$ 0.00 | \$ 2.56 | \$ 2.56 |
| 067-1160-032-0000 | SAFETY LIGHTS ONLY | \$ 0.00 | \$ 2.56 | \$ 2.56 |
| 067-1160-033-0000 | SAFETY LIGHTS ONLY | \$ 0.00 | \$ 2.56 | \$ 2.56 |
| 067-1160-034-0000 | SAFETY LIGHTS ONLY | \$ 0.00 | \$ 2.56 | \$ 2.56 |
| 067-1160-035-0000 | SAFETY LIGHTS ONLY | \$ 0.00 | \$ 2.56 | \$ 2.56 |
| 067-1160-036-0000 | SAFETY LIGHTS ONLY | \$ 0.00 | \$ 2.56 | \$ 2.56 |
| 067-1160-037-0000 | SAFETY LIGHTS ONLY | \$ 0.00 | \$ 2.56 | \$ 2.56 |
| 067-1160-038-0000 | SAFETY LIGHTS ONLY | \$ 0.00 | \$ 2.56 | \$ 2.56 |
| 067-1160-039-0000 | SAFETY LIGHTS ONLY | \$ 0.00 | \$ 2.56 | \$ 2.56 |
| 067-1160-040-0000 | SAFETY LIGHTS ONLY | \$ 0.00 | \$ 2.56 | \$ 2.56 |
| 067-1160-041-0000 | SAFETY LIGHTS ONLY | \$ 0.00 | \$ 2.56 | \$ 2.56 |
| 067-1160-042-0000 | SAFETY LIGHTS ONLY | \$ 0.00 | \$ 2.56 | \$ 2.56 |
| 067-1160-043-0000 | SAFETY LIGHTS ONLY | \$ 0.00 | \$ 2.56 | \$ 2.56 |
| 067-1160-044-0000 | SAFETY LIGHTS ONLY | \$ 0.00 | \$ 2.56 | \$ 2.56 |
| 067-1160-045-0000 | SAFETY LIGHTS ONLY | \$ 0.00 | \$ 2.56 | \$ 2.56 |
| 067-1160-046-0000 | SAFETY LIGHTS ONLY | \$ 0.00 | \$ 2.56 | \$ 2.56 |
| 067-1160-047-0000 | SAFETY LIGHTS ONLY | \$ 0.00 | \$ 2.56 | \$ 2.56 |
| 067-1160-048-0000 | SAFETY LIGHTS ONLY | \$ 0.00 | \$ 2.56 | \$ 2.56 |
| 067-1160-049-0000 | SAFETY LIGHTS ONLY | \$ 0.00 | \$ 2.56 | \$ 2.56 |
| 067-1160-050-0000 | SAFETY LIGHTS ONLY | \$ 0.00 | \$ 2.56 | \$ 2.56 |
| 067-1160-051-0000 | SAFETY LIGHTS ONLY | \$ 0.00 | \$ 2.56 | \$ 2.56 |
| 067-1160-052-0000 | SAFETY LIGHTS ONLY | \$ 0.00 | \$ 2.56 | \$ 2.56 |
| 067-1160-053-0000 | SAFETY LIGHTS ONLY | \$ 0.00 | \$ 2.56 | \$ 2.56 |
| 067-1160-054-0000 | SAFETY LIGHTS ONLY | \$ 0.00 | \$ 2.56 | \$ 2.56 |
| 067-1160-055-0000 | SAFETY LIGHTS ONLY | \$ 0.00 | \$ 2.56 | \$ 2.56 |
| 067-1160-056-0000 | SAFETY LIGHTS ONLY | \$ 0.00 | \$ 2.56 | \$ 2.56 |
| 067-1160-057-0000 | SAFETY LIGHTS ONLY | \$ 0.00 | \$ 2.56 | \$ 2.56 |
| 067-1160-058-0000 | SAFETY LIGHTS ONLY | \$ 0.00 | \$ 2.56 | \$ 2.56 |
| 067-1160-059-0000 | SAFETY LIGHTS ONLY | \$ 0.00 | \$ 2.56 | \$ 2.56 |
| 067-1160-060-0000 | SAFETY LIGHTS ONLY | \$ 0.00 | \$ 2.56 | \$ 2.56 |
| 067-1160-061-0000 | SAFETY LIGHTS ONLY | \$ 0.00 | \$ 2.56 | \$ 2.56 |
| 067-1160-062-0000 | SAFETY LIGHTS ONLY | \$ 0.00 | \$ 2.56 | \$ 2.56 |
| 067-1160-063-0000 | SAFETY LIGHTS ONLY | \$ 0.00 | \$ 2.56 | \$ 2.56 |
| 067-1160-064-0000 | SAFETY LIGHTS ONLY | \$ 0.00 | \$ 2.56 | \$ 2.56 |
| 067-1160-065-0000 | SAFETY LIGHTS ONLY | \$ 0.00 | \$ 2.56 | \$ 2.56 |
| 067-1170-001-0000 | SAFETY LIGHTS ONLY | \$ 0.00 | \$ 2.56 | \$ 2.56 |

**City of Rancho Cordova
Lighting District No. 2012-1
Fiscal Year 2022-23 Assessment Roll**

| APN | District Classification | Street Light Charge | Safety Light Charge | Total Assessment |
|-------------------|--------------------------------|----------------------------|----------------------------|-------------------------|
| 067-1170-002-0000 | SAFETY LIGHTS ONLY | \$ 0.00 | \$ 2.56 | \$ 2.56 |
| 067-1170-003-0000 | SAFETY LIGHTS ONLY | \$ 0.00 | \$ 2.56 | \$ 2.56 |
| 067-1170-004-0000 | SAFETY LIGHTS ONLY | \$ 0.00 | \$ 2.56 | \$ 2.56 |
| 067-1170-005-0000 | SAFETY LIGHTS ONLY | \$ 0.00 | \$ 2.56 | \$ 2.56 |
| 067-1170-006-0000 | SAFETY LIGHTS ONLY | \$ 0.00 | \$ 2.56 | \$ 2.56 |
| 067-1170-007-0000 | SAFETY LIGHTS ONLY | \$ 0.00 | \$ 2.56 | \$ 2.56 |
| 067-1170-008-0000 | SAFETY LIGHTS ONLY | \$ 0.00 | \$ 2.56 | \$ 2.56 |
| 067-1170-009-0000 | SAFETY LIGHTS ONLY | \$ 0.00 | \$ 2.56 | \$ 2.56 |
| 067-1170-010-0000 | SAFETY LIGHTS ONLY | \$ 0.00 | \$ 2.56 | \$ 2.56 |
| 067-1170-011-0000 | SAFETY LIGHTS ONLY | \$ 0.00 | \$ 2.56 | \$ 2.56 |
| 067-1170-012-0000 | SAFETY LIGHTS ONLY | \$ 0.00 | \$ 2.56 | \$ 2.56 |
| 067-1170-013-0000 | SAFETY LIGHTS ONLY | \$ 0.00 | \$ 2.56 | \$ 2.56 |
| 067-1170-014-0000 | SAFETY LIGHTS ONLY | \$ 0.00 | \$ 2.56 | \$ 2.56 |
| 067-1170-015-0000 | SAFETY LIGHTS ONLY | \$ 0.00 | \$ 2.56 | \$ 2.56 |
| 067-1170-016-0000 | SAFETY LIGHTS ONLY | \$ 0.00 | \$ 2.56 | \$ 2.56 |
| 067-1170-017-0000 | SAFETY LIGHTS ONLY | \$ 0.00 | \$ 2.56 | \$ 2.56 |
| 067-1170-018-0000 | SAFETY LIGHTS ONLY | \$ 0.00 | \$ 2.56 | \$ 2.56 |
| 067-1170-019-0000 | SAFETY LIGHTS ONLY | \$ 0.00 | \$ 2.56 | \$ 2.56 |
| 067-1170-020-0000 | SAFETY LIGHTS ONLY | \$ 0.00 | \$ 2.56 | \$ 2.56 |
| 067-1170-021-0000 | SAFETY LIGHTS ONLY | \$ 0.00 | \$ 2.56 | \$ 2.56 |
| 067-1170-022-0000 | SAFETY LIGHTS ONLY | \$ 0.00 | \$ 2.56 | \$ 2.56 |
| 067-1170-023-0000 | SAFETY LIGHTS ONLY | \$ 0.00 | \$ 2.56 | \$ 2.56 |
| 067-1170-024-0000 | SAFETY LIGHTS ONLY | \$ 0.00 | \$ 2.56 | \$ 2.56 |
| 067-1170-025-0000 | SAFETY LIGHTS ONLY | \$ 0.00 | \$ 2.56 | \$ 2.56 |
| 067-1170-026-0000 | SAFETY LIGHTS ONLY | \$ 0.00 | \$ 2.56 | \$ 2.56 |
| 067-1170-027-0000 | SAFETY LIGHTS ONLY | \$ 0.00 | \$ 2.56 | \$ 2.56 |
| 067-1170-028-0000 | SAFETY LIGHTS ONLY | \$ 0.00 | \$ 2.56 | \$ 2.56 |
| 067-1170-029-0000 | SAFETY LIGHTS ONLY | \$ 0.00 | \$ 2.56 | \$ 2.56 |
| 067-1170-030-0000 | SAFETY LIGHTS ONLY | \$ 0.00 | \$ 2.56 | \$ 2.56 |
| 067-1170-031-0000 | SAFETY LIGHTS ONLY | \$ 0.00 | \$ 2.56 | \$ 2.56 |
| 067-1170-032-0000 | SAFETY LIGHTS ONLY | \$ 0.00 | \$ 2.56 | \$ 2.56 |
| 067-1170-033-0000 | SAFETY LIGHTS ONLY | \$ 0.00 | \$ 2.56 | \$ 2.56 |
| 067-1170-034-0000 | SAFETY LIGHTS ONLY | \$ 0.00 | \$ 2.56 | \$ 2.56 |
| 067-1170-035-0000 | SAFETY LIGHTS ONLY | \$ 0.00 | \$ 2.56 | \$ 2.56 |
| 067-1170-036-0000 | SAFETY LIGHTS ONLY | \$ 0.00 | \$ 2.56 | \$ 2.56 |
| 067-1170-037-0000 | SAFETY LIGHTS ONLY | \$ 0.00 | \$ 2.56 | \$ 2.56 |
| 067-1170-038-0000 | SAFETY LIGHTS ONLY | \$ 0.00 | \$ 2.56 | \$ 2.56 |
| 067-1170-039-0000 | SAFETY LIGHTS ONLY | \$ 0.00 | \$ 2.56 | \$ 2.56 |
| 067-1170-040-0000 | SAFETY LIGHTS ONLY | \$ 0.00 | \$ 2.56 | \$ 2.56 |
| 067-1170-041-0000 | SAFETY LIGHTS ONLY | \$ 0.00 | \$ 2.56 | \$ 2.56 |
| 067-1170-042-0000 | SAFETY LIGHTS ONLY | \$ 0.00 | \$ 2.56 | \$ 2.56 |
| 067-1170-043-0000 | SAFETY LIGHTS ONLY | \$ 0.00 | \$ 2.56 | \$ 2.56 |
| 067-1170-044-0000 | SAFETY LIGHTS ONLY | \$ 0.00 | \$ 2.56 | \$ 2.56 |
| 067-1170-045-0000 | SAFETY LIGHTS ONLY | \$ 0.00 | \$ 2.56 | \$ 2.56 |

**City of Rancho Cordova
Lighting District No. 2012-1
Fiscal Year 2022-23 Assessment Roll**

| APN | District Classification | Street Light Charge | Safety Light Charge | Total Assessment |
|-------------------|----------------------------|------------------------|------------------------|---------------------|
| 067-1170-046-0000 | SAFETY LIGHTS ONLY | \$ 0.00 | \$ 2.56 | \$ 2.56 |
| 067-1170-047-0000 | SAFETY LIGHTS ONLY | \$ 0.00 | \$ 2.56 | \$ 2.56 |
| 067-1170-048-0000 | SAFETY LIGHTS ONLY | \$ 0.00 | \$ 2.56 | \$ 2.56 |
| 067-1170-049-0000 | SAFETY LIGHTS ONLY | \$ 0.00 | \$ 2.56 | \$ 2.56 |
| 067-1170-050-0000 | SAFETY LIGHTS ONLY | \$ 0.00 | \$ 2.56 | \$ 2.56 |
| 067-1170-051-0000 | SAFETY LIGHTS ONLY | \$ 0.00 | \$ 2.56 | \$ 2.56 |
| 067-1170-052-0000 | SAFETY LIGHTS ONLY | \$ 0.00 | \$ 2.56 | \$ 2.56 |
| 067-1170-053-0000 | SAFETY LIGHTS ONLY | \$ 0.00 | \$ 2.56 | \$ 2.56 |
| 067-1170-054-0000 | SAFETY LIGHTS ONLY | \$ 0.00 | \$ 2.56 | \$ 2.56 |
| 067-1170-055-0000 | SAFETY LIGHTS ONLY | \$ 0.00 | \$ 2.56 | \$ 2.56 |
| 067-1170-056-0000 | SAFETY LIGHTS ONLY | \$ 0.00 | \$ 2.56 | \$ 2.56 |
| 067-1170-057-0000 | SAFETY LIGHTS ONLY | \$ 0.00 | \$ 2.56 | \$ 2.56 |
| 067-1170-058-0000 | SAFETY LIGHTS ONLY | \$ 0.00 | \$ 2.56 | \$ 2.56 |
| 067-1170-059-0000 | SAFETY LIGHTS ONLY | \$ 0.00 | \$ 2.56 | \$ 2.56 |
| 067-1170-060-0000 | SAFETY LIGHTS ONLY | \$ 0.00 | \$ 2.56 | \$ 2.56 |
| 067-1170-061-0000 | SAFETY LIGHTS ONLY | \$ 0.00 | \$ 2.56 | \$ 2.56 |
| 067-1170-062-0000 | SAFETY LIGHTS ONLY | \$ 0.00 | \$ 2.56 | \$ 2.56 |
| 067-1170-063-0000 | SAFETY LIGHTS ONLY | \$ 0.00 | \$ 2.56 | \$ 2.56 |
| 067-1170-064-0000 | SAFETY LIGHTS ONLY | \$ 0.00 | \$ 2.56 | \$ 2.56 |
| 067-1170-065-0000 | SAFETY LIGHTS ONLY | \$ 0.00 | \$ 2.56 | \$ 2.56 |
| 067-1170-066-0000 | SAFETY LIGHTS ONLY | \$ 0.00 | \$ 2.56 | \$ 2.56 |
| 067-1170-067-0000 | SAFETY LIGHTS ONLY | \$ 0.00 | \$ 2.56 | \$ 2.56 |
| 067-1170-068-0000 | SAFETY LIGHTS ONLY | \$ 0.00 | \$ 2.56 | \$ 2.56 |
| 067-1170-069-0000 | SAFETY LIGHTS ONLY | \$ 0.00 | \$ 2.56 | \$ 2.56 |
| 067-1170-070-0000 | SAFETY LIGHTS ONLY | \$ 0.00 | \$ 2.56 | \$ 2.56 |
| 067-1170-071-0000 | SAFETY LIGHTS ONLY | \$ 0.00 | \$ 2.56 | \$ 2.56 |
| 067-1170-072-0000 | SAFETY LIGHTS ONLY | \$ 0.00 | \$ 2.56 | \$ 2.56 |
| 067-1170-073-0000 | SAFETY LIGHTS ONLY | \$ 0.00 | \$ 2.56 | \$ 2.56 |
| 067-1170-074-0000 | SAFETY LIGHTS ONLY | \$ 0.00 | \$ 2.56 | \$ 2.56 |
| 067-1170-075-0000 | SAFETY LIGHTS ONLY | \$ 0.00 | \$ 2.56 | \$ 2.56 |
| 067-1170-076-0000 | SAFETY LIGHTS ONLY | \$ 0.00 | \$ 2.56 | \$ 2.56 |
| 067-1170-077-0000 | SAFETY LIGHTS ONLY | \$ 0.00 | \$ 2.56 | \$ 2.56 |
| 067-1170-078-0000 | SAFETY LIGHTS ONLY | \$ 0.00 | \$ 2.56 | \$ 2.56 |
| 067-1170-079-0000 | SAFETY LIGHTS ONLY | \$ 0.00 | \$ 2.56 | \$ 2.56 |
| 067-1170-080-0000 | SAFETY LIGHTS ONLY | \$ 0.00 | \$ 2.56 | \$ 2.56 |
| 067-1170-081-0000 | SAFETY LIGHTS ONLY | \$ 0.00 | \$ 2.56 | \$ 2.56 |
| 067-1170-082-0000 | SAFETY LIGHTS ONLY | \$ 0.00 | \$ 2.56 | \$ 2.56 |
| 067-1170-083-0000 | SAFETY LIGHTS ONLY | \$ 0.00 | \$ 2.56 | \$ 2.56 |
| 067-1180-001-0000 | SAFETY LIGHTS ONLY | \$ 0.00 | \$ 2.56 | \$ 2.56 |
| 067-1180-002-0000 | SAFETY LIGHTS ONLY | \$ 0.00 | \$ 2.56 | \$ 2.56 |
| 067-1180-003-0000 | SAFETY LIGHTS ONLY | \$ 0.00 | \$ 2.56 | \$ 2.56 |
| 067-1180-004-0000 | SAFETY LIGHTS ONLY | \$ 0.00 | \$ 2.56 | \$ 2.56 |
| 067-1180-005-0000 | SAFETY LIGHTS ONLY | \$ 0.00 | \$ 2.56 | \$ 2.56 |
| 067-1180-006-0000 | SAFETY LIGHTS ONLY | \$ 0.00 | \$ 2.56 | \$ 2.56 |

**City of Rancho Cordova
Lighting District No. 2012-1
Fiscal Year 2022-23 Assessment Roll**

| APN | District Classification | Street Light Charge | Safety Light Charge | Total Assessment |
|-------------------|----------------------------|------------------------|------------------------|---------------------|
| 067-1180-007-0000 | SAFETY LIGHTS ONLY | \$ 0.00 | \$ 2.56 | \$ 2.56 |
| 067-1180-008-0000 | SAFETY LIGHTS ONLY | \$ 0.00 | \$ 2.56 | \$ 2.56 |
| 067-1180-009-0000 | SAFETY LIGHTS ONLY | \$ 0.00 | \$ 2.56 | \$ 2.56 |
| 067-1180-010-0000 | SAFETY LIGHTS ONLY | \$ 0.00 | \$ 2.56 | \$ 2.56 |
| 067-1180-011-0000 | SAFETY LIGHTS ONLY | \$ 0.00 | \$ 2.56 | \$ 2.56 |
| 067-1180-012-0000 | SAFETY LIGHTS ONLY | \$ 0.00 | \$ 2.56 | \$ 2.56 |
| 067-1180-013-0000 | SAFETY LIGHTS ONLY | \$ 0.00 | \$ 2.56 | \$ 2.56 |
| 067-1180-014-0000 | SAFETY LIGHTS ONLY | \$ 0.00 | \$ 2.56 | \$ 2.56 |
| 067-1180-015-0000 | SAFETY LIGHTS ONLY | \$ 0.00 | \$ 2.56 | \$ 2.56 |
| 067-1190-001-0000 | SAFETY LIGHTS ONLY | \$ 0.00 | \$ 2.56 | \$ 2.56 |
| 067-1190-002-0000 | SAFETY LIGHTS ONLY | \$ 0.00 | \$ 2.56 | \$ 2.56 |
| 067-1190-003-0000 | SAFETY LIGHTS ONLY | \$ 0.00 | \$ 2.56 | \$ 2.56 |
| 067-1190-004-0000 | SAFETY LIGHTS ONLY | \$ 0.00 | \$ 2.56 | \$ 2.56 |
| 067-1190-005-0000 | SAFETY LIGHTS ONLY | \$ 0.00 | \$ 2.56 | \$ 2.56 |
| 067-1190-006-0000 | SAFETY LIGHTS ONLY | \$ 0.00 | \$ 2.56 | \$ 2.56 |
| 067-1190-007-0000 | SAFETY LIGHTS ONLY | \$ 0.00 | \$ 2.56 | \$ 2.56 |
| 067-1190-008-0000 | SAFETY LIGHTS ONLY | \$ 0.00 | \$ 2.56 | \$ 2.56 |
| 067-1190-009-0000 | SAFETY LIGHTS ONLY | \$ 0.00 | \$ 2.56 | \$ 2.56 |
| 067-1190-010-0000 | SAFETY LIGHTS ONLY | \$ 0.00 | \$ 2.56 | \$ 2.56 |
| 067-1190-011-0000 | SAFETY LIGHTS ONLY | \$ 0.00 | \$ 2.56 | \$ 2.56 |
| 067-1190-012-0000 | SAFETY LIGHTS ONLY | \$ 0.00 | \$ 2.56 | \$ 2.56 |
| 067-1190-013-0000 | SAFETY LIGHTS ONLY | \$ 0.00 | \$ 2.56 | \$ 2.56 |
| 067-1190-014-0000 | SAFETY LIGHTS ONLY | \$ 0.00 | \$ 2.56 | \$ 2.56 |
| 067-1190-015-0000 | SAFETY LIGHTS ONLY | \$ 0.00 | \$ 2.56 | \$ 2.56 |
| 067-1190-016-0000 | SAFETY LIGHTS ONLY | \$ 0.00 | \$ 2.56 | \$ 2.56 |
| 067-1190-017-0000 | SAFETY LIGHTS ONLY | \$ 0.00 | \$ 2.56 | \$ 2.56 |
| 067-1190-018-0000 | SAFETY LIGHTS ONLY | \$ 0.00 | \$ 2.56 | \$ 2.56 |
| 067-1190-019-0000 | SAFETY LIGHTS ONLY | \$ 0.00 | \$ 2.56 | \$ 2.56 |
| 067-1190-020-0000 | SAFETY LIGHTS ONLY | \$ 0.00 | \$ 2.56 | \$ 2.56 |
| 067-1190-021-0000 | SAFETY LIGHTS ONLY | \$ 0.00 | \$ 2.56 | \$ 2.56 |
| 067-1190-022-0000 | SAFETY LIGHTS ONLY | \$ 0.00 | \$ 2.56 | \$ 2.56 |
| 067-1190-023-0000 | SAFETY LIGHTS ONLY | \$ 0.00 | \$ 2.56 | \$ 2.56 |
| 067-1190-024-0000 | SAFETY LIGHTS ONLY | \$ 0.00 | \$ 2.56 | \$ 2.56 |
| 067-1190-025-0000 | SAFETY LIGHTS ONLY | \$ 0.00 | \$ 2.56 | \$ 2.56 |
| 067-1190-026-0000 | SAFETY LIGHTS ONLY | \$ 0.00 | \$ 2.56 | \$ 2.56 |
| 067-1190-027-0000 | SAFETY LIGHTS ONLY | \$ 0.00 | \$ 2.56 | \$ 2.56 |
| 067-1190-028-0000 | SAFETY LIGHTS ONLY | \$ 0.00 | \$ 2.56 | \$ 2.56 |
| 067-1190-029-0000 | SAFETY LIGHTS ONLY | \$ 0.00 | \$ 2.56 | \$ 2.56 |
| 067-1190-030-0000 | SAFETY LIGHTS ONLY | \$ 0.00 | \$ 2.56 | \$ 2.56 |
| 067-1190-031-0000 | SAFETY LIGHTS ONLY | \$ 0.00 | \$ 2.56 | \$ 2.56 |
| 067-1190-032-0000 | SAFETY LIGHTS ONLY | \$ 0.00 | \$ 2.56 | \$ 2.56 |
| 067-1190-033-0000 | SAFETY LIGHTS ONLY | \$ 0.00 | \$ 2.56 | \$ 2.56 |
| 067-1190-034-0000 | SAFETY LIGHTS ONLY | \$ 0.00 | \$ 2.56 | \$ 2.56 |
| 067-1190-035-0000 | SAFETY LIGHTS ONLY | \$ 0.00 | \$ 2.56 | \$ 2.56 |

**City of Rancho Cordova
Lighting District No. 2012-1
Fiscal Year 2022-23 Assessment Roll**

| APN | District Classification | Street Light Charge | Safety Light Charge | Total Assessment |
|-------------------|----------------------------|------------------------|------------------------|---------------------|
| 067-1190-036-0000 | SAFETY LIGHTS ONLY | \$ 0.00 | \$ 2.56 | \$ 2.56 |
| 067-1190-037-0000 | SAFETY LIGHTS ONLY | \$ 0.00 | \$ 2.56 | \$ 2.56 |
| 067-1190-038-0000 | SAFETY LIGHTS ONLY | \$ 0.00 | \$ 2.56 | \$ 2.56 |
| 067-1190-039-0000 | SAFETY LIGHTS ONLY | \$ 0.00 | \$ 2.56 | \$ 2.56 |
| 067-1190-040-0000 | SAFETY LIGHTS ONLY | \$ 0.00 | \$ 2.56 | \$ 2.56 |
| 067-1190-041-0000 | SAFETY LIGHTS ONLY | \$ 0.00 | \$ 2.56 | \$ 2.56 |
| 067-1190-042-0000 | SAFETY LIGHTS ONLY | \$ 0.00 | \$ 2.56 | \$ 2.56 |
| 067-1190-043-0000 | SAFETY LIGHTS ONLY | \$ 0.00 | \$ 2.56 | \$ 2.56 |
| 067-1190-044-0000 | SAFETY LIGHTS ONLY | \$ 0.00 | \$ 2.56 | \$ 2.56 |
| 067-1190-045-0000 | SAFETY LIGHTS ONLY | \$ 0.00 | \$ 2.56 | \$ 2.56 |
| 067-1190-046-0000 | SAFETY LIGHTS ONLY | \$ 0.00 | \$ 2.56 | \$ 2.56 |
| 067-1190-047-0000 | SAFETY LIGHTS ONLY | \$ 0.00 | \$ 2.56 | \$ 2.56 |
| 067-1190-048-0000 | SAFETY LIGHTS ONLY | \$ 0.00 | \$ 2.56 | \$ 2.56 |
| 067-1190-049-0000 | SAFETY LIGHTS ONLY | \$ 0.00 | \$ 2.56 | \$ 2.56 |
| 067-1190-050-0000 | SAFETY LIGHTS ONLY | \$ 0.00 | \$ 2.56 | \$ 2.56 |
| 067-1190-051-0000 | SAFETY LIGHTS ONLY | \$ 0.00 | \$ 2.56 | \$ 2.56 |
| 067-1190-052-0000 | SAFETY LIGHTS ONLY | \$ 0.00 | \$ 2.56 | \$ 2.56 |
| 067-1190-053-0000 | SAFETY LIGHTS ONLY | \$ 0.00 | \$ 2.56 | \$ 2.56 |
| 067-1190-054-0000 | SAFETY LIGHTS ONLY | \$ 0.00 | \$ 2.56 | \$ 2.56 |
| 067-1190-055-0000 | SAFETY LIGHTS ONLY | \$ 0.00 | \$ 2.56 | \$ 2.56 |
| 067-1190-056-0000 | SAFETY LIGHTS ONLY | \$ 0.00 | \$ 2.56 | \$ 2.56 |
| 067-1190-057-0000 | SAFETY LIGHTS ONLY | \$ 0.00 | \$ 2.56 | \$ 2.56 |
| 067-1190-058-0000 | SAFETY LIGHTS ONLY | \$ 0.00 | \$ 2.56 | \$ 2.56 |
| 067-1190-059-0000 | SAFETY LIGHTS ONLY | \$ 0.00 | \$ 2.56 | \$ 2.56 |
| 067-1190-060-0000 | SAFETY LIGHTS ONLY | \$ 0.00 | \$ 2.56 | \$ 2.56 |
| 067-1190-061-0000 | SAFETY LIGHTS ONLY | \$ 0.00 | \$ 2.56 | \$ 2.56 |
| 067-1190-062-0000 | SAFETY LIGHTS ONLY | \$ 0.00 | \$ 2.56 | \$ 2.56 |
| 067-1190-063-0000 | SAFETY LIGHTS ONLY | \$ 0.00 | \$ 2.56 | \$ 2.56 |
| 067-1190-064-0000 | SAFETY LIGHTS ONLY | \$ 0.00 | \$ 2.56 | \$ 2.56 |
| 067-1200-001-0000 | SAFETY LIGHTS ONLY | \$ 0.00 | \$ 2.56 | \$ 2.56 |
| 067-1200-002-0000 | SAFETY LIGHTS ONLY | \$ 0.00 | \$ 2.56 | \$ 2.56 |
| 067-1200-003-0000 | SAFETY LIGHTS ONLY | \$ 0.00 | \$ 2.56 | \$ 2.56 |
| 067-1200-004-0000 | SAFETY LIGHTS ONLY | \$ 0.00 | \$ 2.56 | \$ 2.56 |
| 067-1200-005-0000 | SAFETY LIGHTS ONLY | \$ 0.00 | \$ 2.56 | \$ 2.56 |
| 067-1200-006-0000 | SAFETY LIGHTS ONLY | \$ 0.00 | \$ 2.56 | \$ 2.56 |
| 067-1200-007-0000 | SAFETY LIGHTS ONLY | \$ 0.00 | \$ 2.56 | \$ 2.56 |
| 067-1200-008-0000 | SAFETY LIGHTS ONLY | \$ 0.00 | \$ 2.56 | \$ 2.56 |
| 067-1200-009-0000 | SAFETY LIGHTS ONLY | \$ 0.00 | \$ 2.56 | \$ 2.56 |
| 067-1200-010-0000 | SAFETY LIGHTS ONLY | \$ 0.00 | \$ 2.56 | \$ 2.56 |
| 067-1200-011-0000 | SAFETY LIGHTS ONLY | \$ 0.00 | \$ 2.56 | \$ 2.56 |
| 067-1200-012-0000 | SAFETY LIGHTS ONLY | \$ 0.00 | \$ 2.56 | \$ 2.56 |
| 067-1200-013-0000 | SAFETY LIGHTS ONLY | \$ 0.00 | \$ 2.56 | \$ 2.56 |
| 067-1200-014-0000 | SAFETY LIGHTS ONLY | \$ 0.00 | \$ 2.56 | \$ 2.56 |
| 067-1200-015-0000 | SAFETY LIGHTS ONLY | \$ 0.00 | \$ 2.56 | \$ 2.56 |

**City of Rancho Cordova
Lighting District No. 2012-1
Fiscal Year 2022-23 Assessment Roll**

| APN | District Classification | Street Light Charge | Safety Light Charge | Total Assessment |
|-------------------|----------------------------|------------------------|------------------------|---------------------|
| 067-1200-016-0000 | SAFETY LIGHTS ONLY | \$ 0.00 | \$ 2.56 | \$ 2.56 |
| 067-1200-017-0000 | SAFETY LIGHTS ONLY | \$ 0.00 | \$ 2.56 | \$ 2.56 |
| 067-1200-018-0000 | SAFETY LIGHTS ONLY | \$ 0.00 | \$ 2.56 | \$ 2.56 |
| 067-1200-019-0000 | SAFETY LIGHTS ONLY | \$ 0.00 | \$ 2.56 | \$ 2.56 |
| 067-1200-020-0000 | SAFETY LIGHTS ONLY | \$ 0.00 | \$ 2.56 | \$ 2.56 |
| 067-1200-021-0000 | SAFETY LIGHTS ONLY | \$ 0.00 | \$ 2.56 | \$ 2.56 |
| 067-1200-022-0000 | SAFETY LIGHTS ONLY | \$ 0.00 | \$ 2.56 | \$ 2.56 |
| 067-1200-023-0000 | SAFETY LIGHTS ONLY | \$ 0.00 | \$ 2.56 | \$ 2.56 |
| 067-1200-024-0000 | SAFETY LIGHTS ONLY | \$ 0.00 | \$ 2.56 | \$ 2.56 |
| 067-1200-025-0000 | SAFETY LIGHTS ONLY | \$ 0.00 | \$ 2.56 | \$ 2.56 |
| 067-1200-026-0000 | SAFETY LIGHTS ONLY | \$ 0.00 | \$ 2.56 | \$ 2.56 |
| 067-1200-027-0000 | SAFETY LIGHTS ONLY | \$ 0.00 | \$ 2.56 | \$ 2.56 |
| 067-1200-028-0000 | SAFETY LIGHTS ONLY | \$ 0.00 | \$ 2.56 | \$ 2.56 |
| 067-1200-029-0000 | SAFETY LIGHTS ONLY | \$ 0.00 | \$ 2.56 | \$ 2.56 |
| 067-1200-030-0000 | SAFETY LIGHTS ONLY | \$ 0.00 | \$ 2.56 | \$ 2.56 |
| 067-1200-031-0000 | SAFETY LIGHTS ONLY | \$ 0.00 | \$ 2.56 | \$ 2.56 |
| 067-1200-032-0000 | SAFETY LIGHTS ONLY | \$ 0.00 | \$ 2.56 | \$ 2.56 |
| 067-1200-033-0000 | SAFETY LIGHTS ONLY | \$ 0.00 | \$ 2.56 | \$ 2.56 |
| 067-1200-034-0000 | SAFETY LIGHTS ONLY | \$ 0.00 | \$ 2.56 | \$ 2.56 |
| 067-1200-035-0000 | SAFETY LIGHTS ONLY | \$ 0.00 | \$ 2.56 | \$ 2.56 |
| 067-1200-036-0000 | SAFETY LIGHTS ONLY | \$ 0.00 | \$ 2.56 | \$ 2.56 |
| 067-1200-037-0000 | SAFETY LIGHTS ONLY | \$ 0.00 | \$ 2.56 | \$ 2.56 |
| 067-1200-038-0000 | SAFETY LIGHTS ONLY | \$ 0.00 | \$ 2.56 | \$ 2.56 |
| 067-1200-039-0000 | SAFETY LIGHTS ONLY | \$ 0.00 | \$ 2.56 | \$ 2.56 |
| 067-1200-040-0000 | SAFETY LIGHTS ONLY | \$ 0.00 | \$ 2.56 | \$ 2.56 |
| 067-1200-041-0000 | SAFETY LIGHTS ONLY | \$ 0.00 | \$ 2.56 | \$ 2.56 |
| 067-1200-042-0000 | SAFETY LIGHTS ONLY | \$ 0.00 | \$ 2.56 | \$ 2.56 |
| 067-1200-043-0000 | SAFETY LIGHTS ONLY | \$ 0.00 | \$ 2.56 | \$ 2.56 |
| 067-1200-044-0000 | SAFETY LIGHTS ONLY | \$ 0.00 | \$ 2.56 | \$ 2.56 |
| 067-1200-045-0000 | SAFETY LIGHTS ONLY | \$ 0.00 | \$ 2.56 | \$ 2.56 |
| 067-1200-046-0000 | SAFETY LIGHTS ONLY | \$ 0.00 | \$ 2.56 | \$ 2.56 |
| 067-1200-047-0000 | SAFETY LIGHTS ONLY | \$ 0.00 | \$ 2.56 | \$ 2.56 |
| 067-1200-048-0000 | SAFETY LIGHTS ONLY | \$ 0.00 | \$ 2.56 | \$ 2.56 |
| 067-1200-049-0000 | SAFETY LIGHTS ONLY | \$ 0.00 | \$ 2.56 | \$ 2.56 |
| 067-1200-050-0000 | SAFETY LIGHTS ONLY | \$ 0.00 | \$ 2.56 | \$ 2.56 |
| 067-1200-051-0000 | SAFETY LIGHTS ONLY | \$ 0.00 | \$ 2.56 | \$ 2.56 |
| 067-1200-052-0000 | SAFETY LIGHTS ONLY | \$ 0.00 | \$ 2.56 | \$ 2.56 |
| 067-1210-001-0000 | SAFETY LIGHTS ONLY | \$ 0.00 | \$ 2.56 | \$ 2.56 |
| 067-1210-002-0000 | SAFETY LIGHTS ONLY | \$ 0.00 | \$ 2.56 | \$ 2.56 |
| 067-1210-003-0000 | SAFETY LIGHTS ONLY | \$ 0.00 | \$ 2.56 | \$ 2.56 |
| 067-1210-004-0000 | SAFETY LIGHTS ONLY | \$ 0.00 | \$ 2.56 | \$ 2.56 |
| 067-1210-005-0000 | SAFETY LIGHTS ONLY | \$ 0.00 | \$ 2.56 | \$ 2.56 |
| 067-1210-006-0000 | SAFETY LIGHTS ONLY | \$ 0.00 | \$ 2.56 | \$ 2.56 |
| 067-1210-007-0000 | SAFETY LIGHTS ONLY | \$ 0.00 | \$ 2.56 | \$ 2.56 |

**City of Rancho Cordova
Lighting District No. 2012-1
Fiscal Year 2022-23 Assessment Roll**

| APN | District Classification | Street Light Charge | Safety Light Charge | Total Assessment |
|-------------------|------------------------------------|--------------------------------|--------------------------------|-----------------------------|
| 067-1210-008-0000 | SAFETY LIGHTS ONLY | \$ 0.00 | \$ 2.56 | \$ 2.56 |
| 067-1210-009-0000 | SAFETY LIGHTS ONLY | \$ 0.00 | \$ 2.56 | \$ 2.56 |
| 067-1210-010-0000 | SAFETY LIGHTS ONLY | \$ 0.00 | \$ 2.56 | \$ 2.56 |
| 067-1210-011-0000 | SAFETY LIGHTS ONLY | \$ 0.00 | \$ 2.56 | \$ 2.56 |
| 067-1210-012-0000 | SAFETY LIGHTS ONLY | \$ 0.00 | \$ 2.56 | \$ 2.56 |
| 067-1210-013-0000 | SAFETY LIGHTS ONLY | \$ 0.00 | \$ 2.56 | \$ 2.56 |
| 067-1210-014-0000 | SAFETY LIGHTS ONLY | \$ 0.00 | \$ 2.56 | \$ 2.56 |
| 067-1210-015-0000 | SAFETY LIGHTS ONLY | \$ 0.00 | \$ 2.56 | \$ 2.56 |
| 067-1210-016-0000 | SAFETY LIGHTS ONLY | \$ 0.00 | \$ 2.56 | \$ 2.56 |
| 067-1210-017-0000 | SAFETY LIGHTS ONLY | \$ 0.00 | \$ 2.56 | \$ 2.56 |
| 067-1210-018-0000 | SAFETY LIGHTS ONLY | \$ 0.00 | \$ 2.56 | \$ 2.56 |
| 067-1210-019-0000 | SAFETY LIGHTS ONLY | \$ 0.00 | \$ 2.56 | \$ 2.56 |
| 067-1210-020-0000 | SAFETY LIGHTS ONLY | \$ 0.00 | \$ 2.56 | \$ 2.56 |
| 067-1210-021-0000 | SAFETY LIGHTS ONLY | \$ 0.00 | \$ 2.56 | \$ 2.56 |
| 067-1210-022-0000 | SAFETY LIGHTS ONLY | \$ 0.00 | \$ 2.56 | \$ 2.56 |
| 067-1210-023-0000 | SAFETY LIGHTS ONLY | \$ 0.00 | \$ 2.56 | \$ 2.56 |
| 067-1210-024-0000 | SAFETY LIGHTS ONLY | \$ 0.00 | \$ 2.56 | \$ 2.56 |
| 067-1210-025-0000 | SAFETY LIGHTS ONLY | \$ 0.00 | \$ 2.56 | \$ 2.56 |
| 067-1210-026-0000 | SAFETY LIGHTS ONLY | \$ 0.00 | \$ 2.56 | \$ 2.56 |
| 067-1210-027-0000 | SAFETY LIGHTS ONLY | \$ 0.00 | \$ 2.56 | \$ 2.56 |
| 067-1210-028-0000 | SAFETY LIGHTS ONLY | \$ 0.00 | \$ 2.56 | \$ 2.56 |
| 067-1210-029-0000 | SAFETY LIGHTS ONLY | \$ 0.00 | \$ 2.56 | \$ 2.56 |
| 067-1210-030-0000 | SAFETY LIGHTS ONLY | \$ 0.00 | \$ 2.56 | \$ 2.56 |
| 067-1210-031-0000 | SAFETY LIGHTS ONLY | \$ 0.00 | \$ 2.56 | \$ 2.56 |
| 067-1210-032-0000 | SAFETY LIGHTS ONLY | \$ 0.00 | \$ 2.56 | \$ 2.56 |
| 067-1210-033-0000 | SAFETY LIGHTS ONLY | \$ 0.00 | \$ 2.56 | \$ 2.56 |
| 067-1210-034-0000 | SAFETY LIGHTS ONLY | \$ 0.00 | \$ 2.56 | \$ 2.56 |
| 067-1210-035-0000 | SAFETY LIGHTS ONLY | \$ 0.00 | \$ 2.56 | \$ 2.56 |
| 067-1210-036-0000 | SAFETY LIGHTS ONLY | \$ 0.00 | \$ 2.56 | \$ 2.56 |
| 067-1210-037-0000 | SAFETY LIGHTS ONLY | \$ 0.00 | \$ 2.56 | \$ 2.56 |
| 067-1210-038-0000 | SAFETY LIGHTS ONLY | \$ 0.00 | \$ 2.56 | \$ 2.56 |
| 067-1210-039-0000 | SAFETY LIGHTS ONLY | \$ 0.00 | \$ 2.56 | \$ 2.56 |
| 067-1210-040-0000 | SAFETY LIGHTS ONLY | \$ 0.00 | \$ 2.56 | \$ 2.56 |
| 067-1210-041-0000 | SAFETY LIGHTS ONLY | \$ 0.00 | \$ 2.56 | \$ 2.56 |
| 067-1210-042-0000 | SAFETY LIGHTS ONLY | \$ 0.00 | \$ 2.56 | \$ 2.56 |
| 067-1210-043-0000 | SAFETY LIGHTS ONLY | \$ 0.00 | \$ 2.56 | \$ 2.56 |
| 067-1210-044-0000 | SAFETY LIGHTS ONLY | \$ 0.00 | \$ 2.56 | \$ 2.56 |
| 067-1210-045-0000 | SAFETY LIGHTS ONLY | \$ 0.00 | \$ 2.56 | \$ 2.56 |
| 067-1210-046-0000 | SAFETY LIGHTS ONLY | \$ 0.00 | \$ 2.56 | \$ 2.56 |
| 067-1210-047-0000 | SAFETY LIGHTS ONLY | \$ 0.00 | \$ 2.56 | \$ 2.56 |
| 067-1210-048-0000 | SAFETY LIGHTS ONLY | \$ 0.00 | \$ 2.56 | \$ 2.56 |
| 067-1210-049-0000 | SAFETY LIGHTS ONLY | \$ 0.00 | \$ 2.56 | \$ 2.56 |
| 067-1210-050-0000 | SAFETY LIGHTS ONLY | \$ 0.00 | \$ 2.56 | \$ 2.56 |
| 067-1210-051-0000 | SAFETY LIGHTS ONLY | \$ 0.00 | \$ 2.56 | \$ 2.56 |

**City of Rancho Cordova
Lighting District No. 2012-1
Fiscal Year 2022-23 Assessment Roll**

| APN | District Classification | Street Light Charge | Safety Light Charge | Total Assessment |
|-------------------|----------------------------|------------------------|------------------------|---------------------|
| 067-1210-052-0000 | SAFETY LIGHTS ONLY | \$ 0.00 | \$ 2.56 | \$ 2.56 |
| 067-1220-001-0000 | SAFETY LIGHTS ONLY | \$ 0.00 | \$ 2.56 | \$ 2.56 |
| 067-1220-002-0000 | SAFETY LIGHTS ONLY | \$ 0.00 | \$ 2.56 | \$ 2.56 |
| 067-1220-003-0000 | SAFETY LIGHTS ONLY | \$ 0.00 | \$ 2.56 | \$ 2.56 |
| 067-1220-004-0000 | SAFETY LIGHTS ONLY | \$ 0.00 | \$ 2.56 | \$ 2.56 |
| 067-1220-005-0000 | SAFETY LIGHTS ONLY | \$ 0.00 | \$ 2.56 | \$ 2.56 |
| 067-1220-006-0000 | SAFETY LIGHTS ONLY | \$ 0.00 | \$ 2.56 | \$ 2.56 |
| 067-1220-007-0000 | SAFETY LIGHTS ONLY | \$ 0.00 | \$ 2.56 | \$ 2.56 |
| 067-1220-008-0000 | SAFETY LIGHTS ONLY | \$ 0.00 | \$ 2.56 | \$ 2.56 |
| 067-1220-009-0000 | SAFETY LIGHTS ONLY | \$ 0.00 | \$ 2.56 | \$ 2.56 |
| 067-1220-010-0000 | SAFETY LIGHTS ONLY | \$ 0.00 | \$ 2.56 | \$ 2.56 |
| 067-1220-011-0000 | SAFETY LIGHTS ONLY | \$ 0.00 | \$ 2.56 | \$ 2.56 |
| 067-1220-012-0000 | SAFETY LIGHTS ONLY | \$ 0.00 | \$ 2.56 | \$ 2.56 |
| 067-1220-013-0000 | SAFETY LIGHTS ONLY | \$ 0.00 | \$ 2.56 | \$ 2.56 |
| 067-1220-014-0000 | SAFETY LIGHTS ONLY | \$ 0.00 | \$ 2.56 | \$ 2.56 |
| 067-1220-015-0000 | SAFETY LIGHTS ONLY | \$ 0.00 | \$ 2.56 | \$ 2.56 |
| 067-1220-016-0000 | SAFETY LIGHTS ONLY | \$ 0.00 | \$ 2.56 | \$ 2.56 |
| 067-1220-017-0000 | SAFETY LIGHTS ONLY | \$ 0.00 | \$ 2.56 | \$ 2.56 |
| 067-1220-018-0000 | SAFETY LIGHTS ONLY | \$ 0.00 | \$ 2.56 | \$ 2.56 |
| 067-1220-019-0000 | SAFETY LIGHTS ONLY | \$ 0.00 | \$ 2.56 | \$ 2.56 |
| 067-1220-020-0000 | SAFETY LIGHTS ONLY | \$ 0.00 | \$ 2.56 | \$ 2.56 |
| 067-1220-021-0000 | SAFETY LIGHTS ONLY | \$ 0.00 | \$ 2.56 | \$ 2.56 |
| 067-1220-022-0000 | SAFETY LIGHTS ONLY | \$ 0.00 | \$ 2.56 | \$ 2.56 |
| 067-1220-023-0000 | SAFETY LIGHTS ONLY | \$ 0.00 | \$ 2.56 | \$ 2.56 |
| 067-1220-024-0000 | SAFETY LIGHTS ONLY | \$ 0.00 | \$ 2.56 | \$ 2.56 |
| 067-1220-025-0000 | SAFETY LIGHTS ONLY | \$ 0.00 | \$ 2.56 | \$ 2.56 |
| 067-1220-026-0000 | SAFETY LIGHTS ONLY | \$ 0.00 | \$ 2.56 | \$ 2.56 |
| 067-1220-027-0000 | SAFETY LIGHTS ONLY | \$ 0.00 | \$ 2.56 | \$ 2.56 |
| 067-1220-028-0000 | SAFETY LIGHTS ONLY | \$ 0.00 | \$ 2.56 | \$ 2.56 |
| 067-1220-029-0000 | SAFETY LIGHTS ONLY | \$ 0.00 | \$ 2.56 | \$ 2.56 |
| 067-1220-030-0000 | SAFETY LIGHTS ONLY | \$ 0.00 | \$ 2.56 | \$ 2.56 |
| 067-1220-031-0000 | SAFETY LIGHTS ONLY | \$ 0.00 | \$ 2.56 | \$ 2.56 |
| 067-1220-032-0000 | SAFETY LIGHTS ONLY | \$ 0.00 | \$ 2.56 | \$ 2.56 |
| 067-1220-033-0000 | SAFETY LIGHTS ONLY | \$ 0.00 | \$ 2.56 | \$ 2.56 |
| 067-1220-034-0000 | SAFETY LIGHTS ONLY | \$ 0.00 | \$ 2.56 | \$ 2.56 |
| 067-1220-035-0000 | SAFETY LIGHTS ONLY | \$ 0.00 | \$ 2.56 | \$ 2.56 |
| 067-1220-036-0000 | SAFETY LIGHTS ONLY | \$ 0.00 | \$ 2.56 | \$ 2.56 |
| 067-1220-037-0000 | SAFETY LIGHTS ONLY | \$ 0.00 | \$ 2.56 | \$ 2.56 |
| 067-1220-038-0000 | SAFETY LIGHTS ONLY | \$ 0.00 | \$ 2.56 | \$ 2.56 |
| 067-1220-039-0000 | SAFETY LIGHTS ONLY | \$ 0.00 | \$ 2.56 | \$ 2.56 |
| 067-1220-040-0000 | SAFETY LIGHTS ONLY | \$ 0.00 | \$ 2.56 | \$ 2.56 |
| 067-1220-041-0000 | SAFETY LIGHTS ONLY | \$ 0.00 | \$ 2.56 | \$ 2.56 |
| 067-1220-042-0000 | SAFETY LIGHTS ONLY | \$ 0.00 | \$ 2.56 | \$ 2.56 |
| 067-1220-043-0000 | SAFETY LIGHTS ONLY | \$ 0.00 | \$ 2.56 | \$ 2.56 |

**City of Rancho Cordova
Lighting District No. 2012-1
Fiscal Year 2022-23 Assessment Roll**

| APN | District Classification | Street Light Charge | Safety Light Charge | Total Assessment |
|-------------------|--------------------------------|----------------------------|----------------------------|-------------------------|
| 067-1220-044-0000 | SAFETY LIGHTS ONLY | \$ 0.00 | \$ 2.56 | \$ 2.56 |
| 067-1220-045-0000 | SAFETY LIGHTS ONLY | \$ 0.00 | \$ 2.56 | \$ 2.56 |
| 067-1220-046-0000 | SAFETY LIGHTS ONLY | \$ 0.00 | \$ 2.56 | \$ 2.56 |
| 067-1220-047-0000 | SAFETY LIGHTS ONLY | \$ 0.00 | \$ 2.56 | \$ 2.56 |
| 067-1220-048-0000 | SAFETY LIGHTS ONLY | \$ 0.00 | \$ 2.56 | \$ 2.56 |
| 067-1220-049-0000 | SAFETY LIGHTS ONLY | \$ 0.00 | \$ 2.56 | \$ 2.56 |
| 067-1220-050-0000 | SAFETY LIGHTS ONLY | \$ 0.00 | \$ 2.56 | \$ 2.56 |
| 067-1220-051-0000 | SAFETY LIGHTS ONLY | \$ 0.00 | \$ 2.56 | \$ 2.56 |
| 067-1220-052-0000 | SAFETY LIGHTS ONLY | \$ 0.00 | \$ 2.56 | \$ 2.56 |
| 067-1220-053-0000 | SAFETY LIGHTS ONLY | \$ 0.00 | \$ 2.56 | \$ 2.56 |
| 067-1220-054-0000 | SAFETY LIGHTS ONLY | \$ 0.00 | \$ 2.56 | \$ 2.56 |
| 067-1220-055-0000 | SAFETY LIGHTS ONLY | \$ 0.00 | \$ 2.56 | \$ 2.56 |
| 067-1220-056-0000 | SAFETY LIGHTS ONLY | \$ 0.00 | \$ 2.56 | \$ 2.56 |
| 067-1220-057-0000 | SAFETY LIGHTS ONLY | \$ 0.00 | \$ 2.56 | \$ 2.56 |
| 067-1220-058-0000 | SAFETY LIGHTS ONLY | \$ 0.00 | \$ 2.56 | \$ 2.56 |
| 067-1220-059-0000 | SAFETY LIGHTS ONLY | \$ 0.00 | \$ 2.56 | \$ 2.56 |
| 067-1230-001-0000 | SAFETY LIGHTS ONLY | \$ 0.00 | \$ 2.56 | \$ 2.56 |
| 067-1230-002-0000 | SAFETY LIGHTS ONLY | \$ 0.00 | \$ 2.56 | \$ 2.56 |
| 067-1230-003-0000 | SAFETY LIGHTS ONLY | \$ 0.00 | \$ 2.56 | \$ 2.56 |
| 067-1230-004-0000 | SAFETY LIGHTS ONLY | \$ 0.00 | \$ 2.56 | \$ 2.56 |
| 067-1230-005-0000 | SAFETY LIGHTS ONLY | \$ 0.00 | \$ 2.56 | \$ 2.56 |
| 067-1230-006-0000 | SAFETY LIGHTS ONLY | \$ 0.00 | \$ 2.56 | \$ 2.56 |
| 067-1230-007-0000 | SAFETY LIGHTS ONLY | \$ 0.00 | \$ 2.56 | \$ 2.56 |
| 067-1230-008-0000 | SAFETY LIGHTS ONLY | \$ 0.00 | \$ 2.56 | \$ 2.56 |
| 067-1230-009-0000 | SAFETY LIGHTS ONLY | \$ 0.00 | \$ 2.56 | \$ 2.56 |
| 067-1230-010-0000 | SAFETY LIGHTS ONLY | \$ 0.00 | \$ 2.56 | \$ 2.56 |
| 067-1230-011-0000 | SAFETY LIGHTS ONLY | \$ 0.00 | \$ 2.56 | \$ 2.56 |
| 067-1230-012-0000 | SAFETY LIGHTS ONLY | \$ 0.00 | \$ 2.56 | \$ 2.56 |
| 067-1230-013-0000 | SAFETY LIGHTS ONLY | \$ 0.00 | \$ 2.56 | \$ 2.56 |
| 067-1230-014-0000 | SAFETY LIGHTS ONLY | \$ 0.00 | \$ 2.56 | \$ 2.56 |
| 067-1230-015-0000 | SAFETY LIGHTS ONLY | \$ 0.00 | \$ 2.56 | \$ 2.56 |
| 067-1230-016-0000 | SAFETY LIGHTS ONLY | \$ 0.00 | \$ 2.56 | \$ 2.56 |
| 067-1230-017-0000 | SAFETY LIGHTS ONLY | \$ 0.00 | \$ 2.56 | \$ 2.56 |
| 067-1230-018-0000 | SAFETY LIGHTS ONLY | \$ 0.00 | \$ 2.56 | \$ 2.56 |
| 067-1230-019-0000 | SAFETY LIGHTS ONLY | \$ 0.00 | \$ 2.56 | \$ 2.56 |
| 067-1230-020-0000 | SAFETY LIGHTS ONLY | \$ 0.00 | \$ 2.56 | \$ 2.56 |
| 067-1230-021-0000 | SAFETY LIGHTS ONLY | \$ 0.00 | \$ 2.56 | \$ 2.56 |
| 067-1230-022-0000 | SAFETY LIGHTS ONLY | \$ 0.00 | \$ 2.56 | \$ 2.56 |
| 067-1230-023-0000 | SAFETY LIGHTS ONLY | \$ 0.00 | \$ 2.56 | \$ 2.56 |
| 067-1230-024-0000 | SAFETY LIGHTS ONLY | \$ 0.00 | \$ 2.56 | \$ 2.56 |
| 067-1230-025-0000 | SAFETY LIGHTS ONLY | \$ 0.00 | \$ 2.56 | \$ 2.56 |
| 067-1230-026-0000 | SAFETY LIGHTS ONLY | \$ 0.00 | \$ 2.56 | \$ 2.56 |
| 067-1230-027-0000 | SAFETY LIGHTS ONLY | \$ 0.00 | \$ 2.56 | \$ 2.56 |
| 067-1230-028-0000 | SAFETY LIGHTS ONLY | \$ 0.00 | \$ 2.56 | \$ 2.56 |

**City of Rancho Cordova
Lighting District No. 2012-1
Fiscal Year 2022-23 Assessment Roll**

| APN | District Classification | Street Light Charge | Safety Light Charge | Total Assessment |
|-------------------|--------------------------------|----------------------------|----------------------------|-------------------------|
| 067-1230-029-0000 | SAFETY LIGHTS ONLY | \$ 0.00 | \$ 2.56 | \$ 2.56 |
| 067-1230-030-0000 | SAFETY LIGHTS ONLY | \$ 0.00 | \$ 2.56 | \$ 2.56 |
| 067-1230-031-0000 | SAFETY LIGHTS ONLY | \$ 0.00 | \$ 2.56 | \$ 2.56 |
| 067-1230-032-0000 | SAFETY LIGHTS ONLY | \$ 0.00 | \$ 2.56 | \$ 2.56 |
| 067-1230-033-0000 | SAFETY LIGHTS ONLY | \$ 0.00 | \$ 2.56 | \$ 2.56 |
| 067-1230-034-0000 | SAFETY LIGHTS ONLY | \$ 0.00 | \$ 2.56 | \$ 2.56 |
| 067-1230-035-0000 | SAFETY LIGHTS ONLY | \$ 0.00 | \$ 2.56 | \$ 2.56 |
| 067-1230-036-0000 | SAFETY LIGHTS ONLY | \$ 0.00 | \$ 2.56 | \$ 2.56 |
| 067-1230-037-0000 | SAFETY LIGHTS ONLY | \$ 0.00 | \$ 2.56 | \$ 2.56 |
| 067-1230-038-0000 | SAFETY LIGHTS ONLY | \$ 0.00 | \$ 2.56 | \$ 2.56 |
| 067-1230-039-0000 | SAFETY LIGHTS ONLY | \$ 0.00 | \$ 2.56 | \$ 2.56 |
| 067-1230-040-0000 | SAFETY LIGHTS ONLY | \$ 0.00 | \$ 2.56 | \$ 2.56 |
| 067-1230-041-0000 | SAFETY LIGHTS ONLY | \$ 0.00 | \$ 2.56 | \$ 2.56 |
| 067-1230-042-0000 | SAFETY LIGHTS ONLY | \$ 0.00 | \$ 2.56 | \$ 2.56 |
| 067-1230-043-0000 | SAFETY LIGHTS ONLY | \$ 0.00 | \$ 2.56 | \$ 2.56 |
| 067-1230-044-0000 | SAFETY LIGHTS ONLY | \$ 0.00 | \$ 2.56 | \$ 2.56 |
| 067-1230-045-0000 | SAFETY LIGHTS ONLY | \$ 0.00 | \$ 2.56 | \$ 2.56 |
| 067-1230-046-0000 | SAFETY LIGHTS ONLY | \$ 0.00 | \$ 2.56 | \$ 2.56 |
| 067-1230-047-0000 | SAFETY LIGHTS ONLY | \$ 0.00 | \$ 2.56 | \$ 2.56 |
| 067-1230-048-0000 | SAFETY LIGHTS ONLY | \$ 0.00 | \$ 2.56 | \$ 2.56 |
| 067-1230-049-0000 | SAFETY LIGHTS ONLY | \$ 0.00 | \$ 2.56 | \$ 2.56 |
| 067-1230-050-0000 | SAFETY LIGHTS ONLY | \$ 0.00 | \$ 2.56 | \$ 2.56 |
| 067-1230-051-0000 | SAFETY LIGHTS ONLY | \$ 0.00 | \$ 2.56 | \$ 2.56 |
| 067-1230-052-0000 | SAFETY LIGHTS ONLY | \$ 0.00 | \$ 2.56 | \$ 2.56 |
| 067-1230-053-0000 | SAFETY LIGHTS ONLY | \$ 0.00 | \$ 2.56 | \$ 2.56 |
| 067-1230-054-0000 | SAFETY LIGHTS ONLY | \$ 0.00 | \$ 2.56 | \$ 2.56 |
| 067-1230-055-0000 | SAFETY LIGHTS ONLY | \$ 0.00 | \$ 2.56 | \$ 2.56 |
| 067-1230-056-0000 | SAFETY LIGHTS ONLY | \$ 0.00 | \$ 2.56 | \$ 2.56 |
| 067-1230-057-0000 | SAFETY LIGHTS ONLY | \$ 0.00 | \$ 2.56 | \$ 2.56 |
| 067-1230-058-0000 | SAFETY LIGHTS ONLY | \$ 0.00 | \$ 2.56 | \$ 2.56 |
| 067-1240-001-0000 | SAFETY LIGHTS ONLY | \$ 0.00 | \$ 2.56 | \$ 2.56 |
| 067-1240-002-0000 | SAFETY LIGHTS ONLY | \$ 0.00 | \$ 2.56 | \$ 2.56 |
| 067-1240-003-0000 | SAFETY LIGHTS ONLY | \$ 0.00 | \$ 2.56 | \$ 2.56 |
| 067-1240-004-0000 | SAFETY LIGHTS ONLY | \$ 0.00 | \$ 2.56 | \$ 2.56 |
| 067-1240-005-0000 | SAFETY LIGHTS ONLY | \$ 0.00 | \$ 2.56 | \$ 2.56 |
| 067-1240-006-0000 | SAFETY LIGHTS ONLY | \$ 0.00 | \$ 2.56 | \$ 2.56 |
| 067-1240-007-0000 | SAFETY LIGHTS ONLY | \$ 0.00 | \$ 2.56 | \$ 2.56 |
| 067-1240-008-0000 | SAFETY LIGHTS ONLY | \$ 0.00 | \$ 2.56 | \$ 2.56 |
| 067-1240-009-0000 | SAFETY LIGHTS ONLY | \$ 0.00 | \$ 2.56 | \$ 2.56 |
| 067-1240-010-0000 | SAFETY LIGHTS ONLY | \$ 0.00 | \$ 2.56 | \$ 2.56 |
| 067-1240-011-0000 | SAFETY LIGHTS ONLY | \$ 0.00 | \$ 2.56 | \$ 2.56 |
| 067-1240-012-0000 | SAFETY LIGHTS ONLY | \$ 0.00 | \$ 2.56 | \$ 2.56 |
| 067-1240-013-0000 | SAFETY LIGHTS ONLY | \$ 0.00 | \$ 2.56 | \$ 2.56 |
| 067-1240-014-0000 | SAFETY LIGHTS ONLY | \$ 0.00 | \$ 2.56 | \$ 2.56 |

**City of Rancho Cordova
Lighting District No. 2012-1
Fiscal Year 2022-23 Assessment Roll**

| APN | District Classification | Street Light Charge | Safety Light Charge | Total Assessment |
|-------------------|----------------------------|------------------------|------------------------|---------------------|
| 067-1240-015-0000 | SAFETY LIGHTS ONLY | \$ 0.00 | \$ 2.56 | \$ 2.56 |
| 067-1240-016-0000 | SAFETY LIGHTS ONLY | \$ 0.00 | \$ 2.56 | \$ 2.56 |
| 067-1240-017-0000 | SAFETY LIGHTS ONLY | \$ 0.00 | \$ 2.56 | \$ 2.56 |
| 067-1240-018-0000 | SAFETY LIGHTS ONLY | \$ 0.00 | \$ 2.56 | \$ 2.56 |
| 067-1240-019-0000 | SAFETY LIGHTS ONLY | \$ 0.00 | \$ 2.56 | \$ 2.56 |
| 067-1240-020-0000 | SAFETY LIGHTS ONLY | \$ 0.00 | \$ 2.56 | \$ 2.56 |
| 067-1240-021-0000 | SAFETY LIGHTS ONLY | \$ 0.00 | \$ 2.56 | \$ 2.56 |
| 067-1240-022-0000 | SAFETY LIGHTS ONLY | \$ 0.00 | \$ 2.56 | \$ 2.56 |
| 067-1240-023-0000 | SAFETY LIGHTS ONLY | \$ 0.00 | \$ 2.56 | \$ 2.56 |
| 067-1240-024-0000 | SAFETY LIGHTS ONLY | \$ 0.00 | \$ 2.56 | \$ 2.56 |
| 067-1240-025-0000 | SAFETY LIGHTS ONLY | \$ 0.00 | \$ 2.56 | \$ 2.56 |
| 067-1240-026-0000 | SAFETY LIGHTS ONLY | \$ 0.00 | \$ 2.56 | \$ 2.56 |
| 067-1240-027-0000 | SAFETY LIGHTS ONLY | \$ 0.00 | \$ 2.56 | \$ 2.56 |
| 067-1240-028-0000 | SAFETY LIGHTS ONLY | \$ 0.00 | \$ 2.56 | \$ 2.56 |
| 067-1240-029-0000 | SAFETY LIGHTS ONLY | \$ 0.00 | \$ 2.56 | \$ 2.56 |
| 067-1240-030-0000 | SAFETY LIGHTS ONLY | \$ 0.00 | \$ 2.56 | \$ 2.56 |
| 067-1240-031-0000 | SAFETY LIGHTS ONLY | \$ 0.00 | \$ 2.56 | \$ 2.56 |
| 067-1240-032-0000 | SAFETY LIGHTS ONLY | \$ 0.00 | \$ 2.56 | \$ 2.56 |
| 067-1240-033-0000 | SAFETY LIGHTS ONLY | \$ 0.00 | \$ 2.56 | \$ 2.56 |
| 067-1240-034-0000 | SAFETY LIGHTS ONLY | \$ 0.00 | \$ 2.56 | \$ 2.56 |
| 067-1240-035-0000 | SAFETY LIGHTS ONLY | \$ 0.00 | \$ 2.56 | \$ 2.56 |
| 067-1240-036-0000 | SAFETY LIGHTS ONLY | \$ 0.00 | \$ 2.56 | \$ 2.56 |
| 067-1240-037-0000 | SAFETY LIGHTS ONLY | \$ 0.00 | \$ 2.56 | \$ 2.56 |
| 067-1240-038-0000 | SAFETY LIGHTS ONLY | \$ 0.00 | \$ 2.56 | \$ 2.56 |
| 067-1240-039-0000 | SAFETY LIGHTS ONLY | \$ 0.00 | \$ 2.56 | \$ 2.56 |
| 067-1240-040-0000 | SAFETY LIGHTS ONLY | \$ 0.00 | \$ 2.56 | \$ 2.56 |
| 067-1240-041-0000 | SAFETY LIGHTS ONLY | \$ 0.00 | \$ 2.56 | \$ 2.56 |
| 067-1240-042-0000 | SAFETY LIGHTS ONLY | \$ 0.00 | \$ 2.56 | \$ 2.56 |
| 067-1240-043-0000 | SAFETY LIGHTS ONLY | \$ 0.00 | \$ 2.56 | \$ 2.56 |
| 067-1240-044-0000 | SAFETY LIGHTS ONLY | \$ 0.00 | \$ 2.56 | \$ 2.56 |
| 067-1240-045-0000 | SAFETY LIGHTS ONLY | \$ 0.00 | \$ 2.56 | \$ 2.56 |
| 067-1240-046-0000 | SAFETY LIGHTS ONLY | \$ 0.00 | \$ 2.56 | \$ 2.56 |
| 067-1240-047-0000 | SAFETY LIGHTS ONLY | \$ 0.00 | \$ 2.56 | \$ 2.56 |
| 067-1250-001-0000 | SAFETY LIGHTS ONLY | \$ 0.00 | \$ 2.56 | \$ 2.56 |
| 067-1250-002-0000 | SAFETY LIGHTS ONLY | \$ 0.00 | \$ 2.56 | \$ 2.56 |
| 067-1250-003-0000 | SAFETY LIGHTS ONLY | \$ 0.00 | \$ 2.56 | \$ 2.56 |
| 067-1250-004-0000 | SAFETY LIGHTS ONLY | \$ 0.00 | \$ 2.56 | \$ 2.56 |
| 067-1250-005-0000 | SAFETY LIGHTS ONLY | \$ 0.00 | \$ 2.56 | \$ 2.56 |
| 067-1250-006-0000 | SAFETY LIGHTS ONLY | \$ 0.00 | \$ 2.56 | \$ 2.56 |
| 067-1250-007-0000 | SAFETY LIGHTS ONLY | \$ 0.00 | \$ 2.56 | \$ 2.56 |
| 067-1250-008-0000 | SAFETY LIGHTS ONLY | \$ 0.00 | \$ 2.56 | \$ 2.56 |
| 067-1250-009-0000 | SAFETY LIGHTS ONLY | \$ 0.00 | \$ 2.56 | \$ 2.56 |
| 067-1250-010-0000 | SAFETY LIGHTS ONLY | \$ 0.00 | \$ 2.56 | \$ 2.56 |
| 067-1250-011-0000 | SAFETY LIGHTS ONLY | \$ 0.00 | \$ 2.56 | \$ 2.56 |

**City of Rancho Cordova
Lighting District No. 2012-1
Fiscal Year 2022-23 Assessment Roll**

| APN | District Classification | Street Light Charge | Safety Light Charge | Total Assessment |
|-------------------|--------------------------------|----------------------------|----------------------------|-------------------------|
| 067-1250-012-0000 | SAFETY LIGHTS ONLY | \$ 0.00 | \$ 2.56 | \$ 2.56 |
| 067-1250-013-0000 | SAFETY LIGHTS ONLY | \$ 0.00 | \$ 2.56 | \$ 2.56 |
| 067-1250-014-0000 | SAFETY LIGHTS ONLY | \$ 0.00 | \$ 2.56 | \$ 2.56 |
| 067-1250-015-0000 | SAFETY LIGHTS ONLY | \$ 0.00 | \$ 2.56 | \$ 2.56 |
| 067-1250-016-0000 | SAFETY LIGHTS ONLY | \$ 0.00 | \$ 2.56 | \$ 2.56 |
| 067-1250-017-0000 | SAFETY LIGHTS ONLY | \$ 0.00 | \$ 2.56 | \$ 2.56 |
| 067-1250-018-0000 | SAFETY LIGHTS ONLY | \$ 0.00 | \$ 2.56 | \$ 2.56 |
| 067-1250-019-0000 | SAFETY LIGHTS ONLY | \$ 0.00 | \$ 2.56 | \$ 2.56 |
| 067-1250-020-0000 | SAFETY LIGHTS ONLY | \$ 0.00 | \$ 2.56 | \$ 2.56 |
| 067-1250-021-0000 | SAFETY LIGHTS ONLY | \$ 0.00 | \$ 2.56 | \$ 2.56 |
| 067-1250-022-0000 | SAFETY LIGHTS ONLY | \$ 0.00 | \$ 2.56 | \$ 2.56 |
| 067-1250-023-0000 | SAFETY LIGHTS ONLY | \$ 0.00 | \$ 2.56 | \$ 2.56 |
| 067-1250-024-0000 | SAFETY LIGHTS ONLY | \$ 0.00 | \$ 2.56 | \$ 2.56 |
| 067-1250-025-0000 | SAFETY LIGHTS ONLY | \$ 0.00 | \$ 2.56 | \$ 2.56 |
| 067-1250-026-0000 | SAFETY LIGHTS ONLY | \$ 0.00 | \$ 2.56 | \$ 2.56 |
| 067-1250-027-0000 | SAFETY LIGHTS ONLY | \$ 0.00 | \$ 2.56 | \$ 2.56 |
| 067-1250-028-0000 | SAFETY LIGHTS ONLY | \$ 0.00 | \$ 2.56 | \$ 2.56 |
| 067-1250-029-0000 | SAFETY LIGHTS ONLY | \$ 0.00 | \$ 2.56 | \$ 2.56 |
| 067-1250-030-0000 | SAFETY LIGHTS ONLY | \$ 0.00 | \$ 2.56 | \$ 2.56 |
| 067-1250-031-0000 | SAFETY LIGHTS ONLY | \$ 0.00 | \$ 2.56 | \$ 2.56 |
| 067-1250-032-0000 | SAFETY LIGHTS ONLY | \$ 0.00 | \$ 2.56 | \$ 2.56 |
| 067-1250-033-0000 | SAFETY LIGHTS ONLY | \$ 0.00 | \$ 2.56 | \$ 2.56 |
| 067-1250-034-0000 | SAFETY LIGHTS ONLY | \$ 0.00 | \$ 2.56 | \$ 2.56 |
| 067-1250-035-0000 | SAFETY LIGHTS ONLY | \$ 0.00 | \$ 2.56 | \$ 2.56 |
| 067-1250-036-0000 | SAFETY LIGHTS ONLY | \$ 0.00 | \$ 2.56 | \$ 2.56 |
| 067-1250-037-0000 | SAFETY LIGHTS ONLY | \$ 0.00 | \$ 2.56 | \$ 2.56 |
| 067-1250-038-0000 | SAFETY LIGHTS ONLY | \$ 0.00 | \$ 2.56 | \$ 2.56 |
| 067-1250-039-0000 | SAFETY LIGHTS ONLY | \$ 0.00 | \$ 2.56 | \$ 2.56 |
| 067-1250-040-0000 | SAFETY LIGHTS ONLY | \$ 0.00 | \$ 2.56 | \$ 2.56 |
| 067-1250-041-0000 | SAFETY LIGHTS ONLY | \$ 0.00 | \$ 2.56 | \$ 2.56 |
| 067-1250-042-0000 | SAFETY LIGHTS ONLY | \$ 0.00 | \$ 2.56 | \$ 2.56 |
| 067-1250-043-0000 | SAFETY LIGHTS ONLY | \$ 0.00 | \$ 2.56 | \$ 2.56 |
| 067-1250-044-0000 | SAFETY LIGHTS ONLY | \$ 0.00 | \$ 2.56 | \$ 2.56 |
| 067-1250-045-0000 | SAFETY LIGHTS ONLY | \$ 0.00 | \$ 2.56 | \$ 2.56 |
| 067-1250-046-0000 | SAFETY LIGHTS ONLY | \$ 0.00 | \$ 2.56 | \$ 2.56 |
| 067-1250-047-0000 | SAFETY LIGHTS ONLY | \$ 0.00 | \$ 2.56 | \$ 2.56 |
| 067-1250-048-0000 | SAFETY LIGHTS ONLY | \$ 0.00 | \$ 2.56 | \$ 2.56 |
| 067-1250-049-0000 | SAFETY LIGHTS ONLY | \$ 0.00 | \$ 2.56 | \$ 2.56 |
| 067-1250-050-0000 | SAFETY LIGHTS ONLY | \$ 0.00 | \$ 2.56 | \$ 2.56 |
| 067-1250-051-0000 | SAFETY LIGHTS ONLY | \$ 0.00 | \$ 2.56 | \$ 2.56 |
| 067-1250-052-0000 | SAFETY LIGHTS ONLY | \$ 0.00 | \$ 2.56 | \$ 2.56 |
| 067-1250-053-0000 | SAFETY LIGHTS ONLY | \$ 0.00 | \$ 2.56 | \$ 2.56 |
| 067-1250-054-0000 | SAFETY LIGHTS ONLY | \$ 0.00 | \$ 2.56 | \$ 2.56 |
| 067-1250-055-0000 | SAFETY LIGHTS ONLY | \$ 0.00 | \$ 2.56 | \$ 2.56 |

**City of Rancho Cordova
Lighting District No. 2012-1
Fiscal Year 2022-23 Assessment Roll**

| APN | District Classification | Street Light Charge | Safety Light Charge | Total Assessment |
|-------------------|--------------------------------|----------------------------|----------------------------|-------------------------|
| 067-1250-056-0000 | SAFETY LIGHTS ONLY | \$ 0.00 | \$ 2.56 | \$ 2.56 |
| 067-1250-057-0000 | SAFETY LIGHTS ONLY | \$ 0.00 | \$ 2.56 | \$ 2.56 |
| 067-1250-058-0000 | SAFETY LIGHTS ONLY | \$ 0.00 | \$ 2.56 | \$ 2.56 |
| 067-1250-059-0000 | SAFETY LIGHTS ONLY | \$ 0.00 | \$ 2.56 | \$ 2.56 |
| 067-1250-060-0000 | SAFETY LIGHTS ONLY | \$ 0.00 | \$ 2.56 | \$ 2.56 |
| 067-1250-061-0000 | SAFETY LIGHTS ONLY | \$ 0.00 | \$ 2.56 | \$ 2.56 |
| 067-1250-062-0000 | SAFETY LIGHTS ONLY | \$ 0.00 | \$ 2.56 | \$ 2.56 |
| 067-1250-063-0000 | SAFETY LIGHTS ONLY | \$ 0.00 | \$ 2.56 | \$ 2.56 |
| 067-1250-064-0000 | SAFETY LIGHTS ONLY | \$ 0.00 | \$ 2.56 | \$ 2.56 |
| 067-1250-065-0000 | SAFETY LIGHTS ONLY | \$ 0.00 | \$ 2.56 | \$ 2.56 |
| 067-1250-066-0000 | SAFETY LIGHTS ONLY | \$ 0.00 | \$ 2.56 | \$ 2.56 |
| 067-1250-067-0000 | SAFETY LIGHTS ONLY | \$ 0.00 | \$ 2.56 | \$ 2.56 |
| 067-1250-068-0000 | SAFETY LIGHTS ONLY | \$ 0.00 | \$ 2.56 | \$ 2.56 |
| 067-1250-069-0000 | SAFETY LIGHTS ONLY | \$ 0.00 | \$ 2.56 | \$ 2.56 |
| 067-1250-070-0000 | SAFETY LIGHTS ONLY | \$ 0.00 | \$ 2.56 | \$ 2.56 |
| 067-1250-071-0000 | SAFETY LIGHTS ONLY | \$ 0.00 | \$ 2.56 | \$ 2.56 |
| 067-1250-072-0000 | SAFETY LIGHTS ONLY | \$ 0.00 | \$ 2.56 | \$ 2.56 |
| 067-1250-073-0000 | SAFETY LIGHTS ONLY | \$ 0.00 | \$ 2.56 | \$ 2.56 |
| 067-1250-074-0000 | SAFETY LIGHTS ONLY | \$ 0.00 | \$ 2.56 | \$ 2.56 |
| 067-1250-075-0000 | SAFETY LIGHTS ONLY | \$ 0.00 | \$ 2.56 | \$ 2.56 |
| 067-1250-076-0000 | SAFETY LIGHTS ONLY | \$ 0.00 | \$ 2.56 | \$ 2.56 |
| 067-1250-077-0000 | SAFETY LIGHTS ONLY | \$ 0.00 | \$ 2.56 | \$ 2.56 |
| 067-1250-078-0000 | SAFETY LIGHTS ONLY | \$ 0.00 | \$ 2.56 | \$ 2.56 |
| 067-1250-079-0000 | SAFETY LIGHTS ONLY | \$ 0.00 | \$ 2.56 | \$ 2.56 |
| 067-1250-080-0000 | SAFETY LIGHTS ONLY | \$ 0.00 | \$ 2.56 | \$ 2.56 |
| 067-1250-081-0000 | SAFETY LIGHTS ONLY | \$ 0.00 | \$ 2.56 | \$ 2.56 |
| 067-1250-082-0000 | SAFETY LIGHTS ONLY | \$ 0.00 | \$ 2.56 | \$ 2.56 |
| 067-1250-083-0000 | SAFETY LIGHTS ONLY | \$ 0.00 | \$ 2.56 | \$ 2.56 |
| 067-1250-084-0000 | SAFETY LIGHTS ONLY | \$ 0.00 | \$ 2.56 | \$ 2.56 |
| 067-1250-085-0000 | SAFETY LIGHTS ONLY | \$ 0.00 | \$ 2.56 | \$ 2.56 |
| 067-1250-086-0000 | SAFETY LIGHTS ONLY | \$ 0.00 | \$ 2.56 | \$ 2.56 |
| 067-1250-087-0000 | SAFETY LIGHTS ONLY | \$ 0.00 | \$ 2.56 | \$ 2.56 |
| 067-1250-088-0000 | SAFETY LIGHTS ONLY | \$ 0.00 | \$ 2.56 | \$ 2.56 |
| 067-1250-089-0000 | SAFETY LIGHTS ONLY | \$ 0.00 | \$ 2.56 | \$ 2.56 |
| 067-1250-090-0000 | SAFETY LIGHTS ONLY | \$ 0.00 | \$ 2.56 | \$ 2.56 |
| 067-1250-091-0000 | SAFETY LIGHTS ONLY | \$ 0.00 | \$ 2.56 | \$ 2.56 |
| 067-1250-092-0000 | SAFETY LIGHTS ONLY | \$ 0.00 | \$ 2.56 | \$ 2.56 |
| 067-1250-093-0000 | SAFETY LIGHTS ONLY | \$ 0.00 | \$ 2.56 | \$ 2.56 |
| 067-1250-094-0000 | SAFETY LIGHTS ONLY | \$ 0.00 | \$ 2.56 | \$ 2.56 |
| 067-1250-095-0000 | SAFETY LIGHTS ONLY | \$ 0.00 | \$ 2.56 | \$ 2.56 |
| 067-1250-096-0000 | SAFETY LIGHTS ONLY | \$ 0.00 | \$ 2.56 | \$ 2.56 |
| 067-1250-097-0000 | SAFETY LIGHTS ONLY | \$ 0.00 | \$ 2.56 | \$ 2.56 |
| 067-1250-098-0000 | SAFETY LIGHTS ONLY | \$ 0.00 | \$ 2.56 | \$ 2.56 |
| 067-1250-099-0000 | SAFETY LIGHTS ONLY | \$ 0.00 | \$ 2.56 | \$ 2.56 |

**City of Rancho Cordova
Lighting District No. 2012-1
Fiscal Year 2022-23 Assessment Roll**

| APN | District Classification | Street Light Charge | Safety Light Charge | Total Assessment |
|-------------------|--------------------------------|----------------------------|----------------------------|-------------------------|
| 067-1250-100-0000 | SAFETY LIGHTS ONLY | \$ 0.00 | \$ 2.56 | \$ 2.56 |
| 067-1250-101-0000 | SAFETY LIGHTS ONLY | \$ 0.00 | \$ 2.56 | \$ 2.56 |
| 067-1250-102-0000 | SAFETY LIGHTS ONLY | \$ 0.00 | \$ 2.56 | \$ 2.56 |
| 067-1260-001-0000 | SAFETY LIGHTS ONLY | \$ 0.00 | \$ 2.56 | \$ 2.56 |
| 067-1260-002-0000 | SAFETY LIGHTS ONLY | \$ 0.00 | \$ 2.56 | \$ 2.56 |
| 067-1260-003-0000 | SAFETY LIGHTS ONLY | \$ 0.00 | \$ 2.56 | \$ 2.56 |
| 067-1260-004-0000 | SAFETY LIGHTS ONLY | \$ 0.00 | \$ 2.56 | \$ 2.56 |
| 067-1260-005-0000 | SAFETY LIGHTS ONLY | \$ 0.00 | \$ 2.56 | \$ 2.56 |
| 067-1260-006-0000 | SAFETY LIGHTS ONLY | \$ 0.00 | \$ 2.56 | \$ 2.56 |
| 067-1260-007-0000 | SAFETY LIGHTS ONLY | \$ 0.00 | \$ 2.56 | \$ 2.56 |
| 067-1260-008-0000 | SAFETY LIGHTS ONLY | \$ 0.00 | \$ 2.56 | \$ 2.56 |
| 067-1260-009-0000 | SAFETY LIGHTS ONLY | \$ 0.00 | \$ 2.56 | \$ 2.56 |
| 067-1260-010-0000 | SAFETY LIGHTS ONLY | \$ 0.00 | \$ 2.56 | \$ 2.56 |
| 067-1260-011-0000 | SAFETY LIGHTS ONLY | \$ 0.00 | \$ 2.56 | \$ 2.56 |
| 067-1260-012-0000 | SAFETY LIGHTS ONLY | \$ 0.00 | \$ 2.56 | \$ 2.56 |
| 067-1260-013-0000 | SAFETY LIGHTS ONLY | \$ 0.00 | \$ 2.56 | \$ 2.56 |
| 067-1260-014-0000 | SAFETY LIGHTS ONLY | \$ 0.00 | \$ 2.56 | \$ 2.56 |
| 067-1260-015-0000 | SAFETY LIGHTS ONLY | \$ 0.00 | \$ 2.56 | \$ 2.56 |
| 067-1260-016-0000 | SAFETY LIGHTS ONLY | \$ 0.00 | \$ 2.56 | \$ 2.56 |
| 067-1260-017-0000 | SAFETY LIGHTS ONLY | \$ 0.00 | \$ 2.56 | \$ 2.56 |
| 067-1260-018-0000 | SAFETY LIGHTS ONLY | \$ 0.00 | \$ 2.56 | \$ 2.56 |
| 067-1260-019-0000 | SAFETY LIGHTS ONLY | \$ 0.00 | \$ 2.56 | \$ 2.56 |
| 067-1260-020-0000 | SAFETY LIGHTS ONLY | \$ 0.00 | \$ 2.56 | \$ 2.56 |
| 067-1260-021-0000 | SAFETY LIGHTS ONLY | \$ 0.00 | \$ 2.56 | \$ 2.56 |
| 067-1260-022-0000 | SAFETY LIGHTS ONLY | \$ 0.00 | \$ 2.56 | \$ 2.56 |
| 067-1260-023-0000 | SAFETY LIGHTS ONLY | \$ 0.00 | \$ 2.56 | \$ 2.56 |
| 067-1260-024-0000 | SAFETY LIGHTS ONLY | \$ 0.00 | \$ 2.56 | \$ 2.56 |
| 067-1260-025-0000 | SAFETY LIGHTS ONLY | \$ 0.00 | \$ 2.56 | \$ 2.56 |
| 067-1260-026-0000 | SAFETY LIGHTS ONLY | \$ 0.00 | \$ 2.56 | \$ 2.56 |
| 067-1260-027-0000 | SAFETY LIGHTS ONLY | \$ 0.00 | \$ 2.56 | \$ 2.56 |
| 067-1260-028-0000 | SAFETY LIGHTS ONLY | \$ 0.00 | \$ 2.56 | \$ 2.56 |
| 067-1260-029-0000 | SAFETY LIGHTS ONLY | \$ 0.00 | \$ 2.56 | \$ 2.56 |
| 067-1260-030-0000 | SAFETY LIGHTS ONLY | \$ 0.00 | \$ 2.56 | \$ 2.56 |
| 067-1260-031-0000 | SAFETY LIGHTS ONLY | \$ 0.00 | \$ 2.56 | \$ 2.56 |
| 067-1260-032-0000 | SAFETY LIGHTS ONLY | \$ 0.00 | \$ 2.56 | \$ 2.56 |
| 067-1260-033-0000 | SAFETY LIGHTS ONLY | \$ 0.00 | \$ 2.56 | \$ 2.56 |
| 067-1260-034-0000 | SAFETY LIGHTS ONLY | \$ 0.00 | \$ 2.56 | \$ 2.56 |
| 067-1260-035-0000 | SAFETY LIGHTS ONLY | \$ 0.00 | \$ 2.56 | \$ 2.56 |
| 067-1260-036-0000 | SAFETY LIGHTS ONLY | \$ 0.00 | \$ 2.56 | \$ 2.56 |
| 067-1260-037-0000 | SAFETY LIGHTS ONLY | \$ 0.00 | \$ 2.56 | \$ 2.56 |
| 067-1260-038-0000 | SAFETY LIGHTS ONLY | \$ 0.00 | \$ 2.56 | \$ 2.56 |
| 067-1260-039-0000 | SAFETY LIGHTS ONLY | \$ 0.00 | \$ 2.56 | \$ 2.56 |
| 067-1260-040-0000 | SAFETY LIGHTS ONLY | \$ 0.00 | \$ 2.56 | \$ 2.56 |
| 067-1260-041-0000 | SAFETY LIGHTS ONLY | \$ 0.00 | \$ 2.56 | \$ 2.56 |

**City of Rancho Cordova
Lighting District No. 2012-1
Fiscal Year 2022-23 Assessment Roll**

| APN | District Classification | Street Light Charge | Safety Light Charge | Total Assessment |
|-------------------|--------------------------------|----------------------------|----------------------------|-------------------------|
| 067-1260-042-0000 | SAFETY LIGHTS ONLY | \$ 0.00 | \$ 2.56 | \$ 2.56 |
| 067-1260-043-0000 | SAFETY LIGHTS ONLY | \$ 0.00 | \$ 2.56 | \$ 2.56 |
| 067-1260-044-0000 | SAFETY LIGHTS ONLY | \$ 0.00 | \$ 2.56 | \$ 2.56 |
| 067-1260-045-0000 | SAFETY LIGHTS ONLY | \$ 0.00 | \$ 2.56 | \$ 2.56 |
| 067-1260-046-0000 | SAFETY LIGHTS ONLY | \$ 0.00 | \$ 2.56 | \$ 2.56 |
| 067-1260-047-0000 | SAFETY LIGHTS ONLY | \$ 0.00 | \$ 2.56 | \$ 2.56 |
| 067-1260-048-0000 | SAFETY LIGHTS ONLY | \$ 0.00 | \$ 2.56 | \$ 2.56 |
| 067-1260-049-0000 | SAFETY LIGHTS ONLY | \$ 0.00 | \$ 2.56 | \$ 2.56 |
| 067-1260-050-0000 | SAFETY LIGHTS ONLY | \$ 0.00 | \$ 2.56 | \$ 2.56 |
| 067-1260-051-0000 | SAFETY LIGHTS ONLY | \$ 0.00 | \$ 2.56 | \$ 2.56 |
| 067-1260-052-0000 | SAFETY LIGHTS ONLY | \$ 0.00 | \$ 2.56 | \$ 2.56 |
| 067-1260-053-0000 | SAFETY LIGHTS ONLY | \$ 0.00 | \$ 2.56 | \$ 2.56 |
| 067-1260-054-0000 | SAFETY LIGHTS ONLY | \$ 0.00 | \$ 2.56 | \$ 2.56 |
| 067-1260-055-0000 | SAFETY LIGHTS ONLY | \$ 0.00 | \$ 2.56 | \$ 2.56 |
| 067-1260-056-0000 | SAFETY LIGHTS ONLY | \$ 0.00 | \$ 2.56 | \$ 2.56 |
| 067-1260-057-0000 | SAFETY LIGHTS ONLY | \$ 0.00 | \$ 2.56 | \$ 2.56 |
| 067-1260-058-0000 | SAFETY LIGHTS ONLY | \$ 0.00 | \$ 2.56 | \$ 2.56 |
| 067-1260-059-0000 | SAFETY LIGHTS ONLY | \$ 0.00 | \$ 2.56 | \$ 2.56 |
| 067-1260-060-0000 | SAFETY LIGHTS ONLY | \$ 0.00 | \$ 2.56 | \$ 2.56 |
| 067-1260-061-0000 | SAFETY LIGHTS ONLY | \$ 0.00 | \$ 2.56 | \$ 2.56 |
| 067-1270-001-0000 | SAFETY LIGHTS ONLY | \$ 0.00 | \$ 2.56 | \$ 2.56 |
| 067-1270-002-0000 | SAFETY LIGHTS ONLY | \$ 0.00 | \$ 2.56 | \$ 2.56 |
| 067-1270-003-0000 | SAFETY LIGHTS ONLY | \$ 0.00 | \$ 2.56 | \$ 2.56 |
| 067-1270-004-0000 | SAFETY LIGHTS ONLY | \$ 0.00 | \$ 2.56 | \$ 2.56 |
| 067-1270-005-0000 | SAFETY LIGHTS ONLY | \$ 0.00 | \$ 2.56 | \$ 2.56 |
| 067-1270-006-0000 | SAFETY LIGHTS ONLY | \$ 0.00 | \$ 2.56 | \$ 2.56 |
| 067-1270-007-0000 | SAFETY LIGHTS ONLY | \$ 0.00 | \$ 2.56 | \$ 2.56 |
| 067-1270-008-0000 | SAFETY LIGHTS ONLY | \$ 0.00 | \$ 2.56 | \$ 2.56 |
| 067-1270-009-0000 | SAFETY LIGHTS ONLY | \$ 0.00 | \$ 2.56 | \$ 2.56 |
| 067-1270-010-0000 | SAFETY LIGHTS ONLY | \$ 0.00 | \$ 2.56 | \$ 2.56 |
| 067-1270-011-0000 | SAFETY LIGHTS ONLY | \$ 0.00 | \$ 2.56 | \$ 2.56 |
| 067-1270-012-0000 | SAFETY LIGHTS ONLY | \$ 0.00 | \$ 2.56 | \$ 2.56 |
| 067-1270-013-0000 | SAFETY LIGHTS ONLY | \$ 0.00 | \$ 2.56 | \$ 2.56 |
| 067-1270-014-0000 | SAFETY LIGHTS ONLY | \$ 0.00 | \$ 2.56 | \$ 2.56 |
| 067-1270-015-0000 | SAFETY LIGHTS ONLY | \$ 0.00 | \$ 2.56 | \$ 2.56 |
| 067-1270-016-0000 | SAFETY LIGHTS ONLY | \$ 0.00 | \$ 2.56 | \$ 2.56 |
| 067-1270-017-0000 | SAFETY LIGHTS ONLY | \$ 0.00 | \$ 2.56 | \$ 2.56 |
| 067-1270-018-0000 | SAFETY LIGHTS ONLY | \$ 0.00 | \$ 2.56 | \$ 2.56 |
| 067-1270-019-0000 | SAFETY LIGHTS ONLY | \$ 0.00 | \$ 2.56 | \$ 2.56 |
| 067-1270-020-0000 | SAFETY LIGHTS ONLY | \$ 0.00 | \$ 2.56 | \$ 2.56 |
| 067-1270-021-0000 | SAFETY LIGHTS ONLY | \$ 0.00 | \$ 2.56 | \$ 2.56 |
| 067-1270-022-0000 | SAFETY LIGHTS ONLY | \$ 0.00 | \$ 2.56 | \$ 2.56 |
| 067-1270-023-0000 | SAFETY LIGHTS ONLY | \$ 0.00 | \$ 2.56 | \$ 2.56 |
| 067-1270-024-0000 | SAFETY LIGHTS ONLY | \$ 0.00 | \$ 2.56 | \$ 2.56 |

**City of Rancho Cordova
Lighting District No. 2012-1
Fiscal Year 2022-23 Assessment Roll**

| APN | District Classification | Street Light Charge | Safety Light Charge | Total Assessment |
|-------------------|--------------------------------|----------------------------|----------------------------|-------------------------|
| 067-1270-025-0000 | SAFETY LIGHTS ONLY | \$ 0.00 | \$ 2.56 | \$ 2.56 |
| 067-1270-026-0000 | SAFETY LIGHTS ONLY | \$ 0.00 | \$ 2.56 | \$ 2.56 |
| 067-1270-027-0000 | SAFETY LIGHTS ONLY | \$ 0.00 | \$ 2.56 | \$ 2.56 |
| 067-1270-028-0000 | SAFETY LIGHTS ONLY | \$ 0.00 | \$ 2.56 | \$ 2.56 |
| 067-1270-029-0000 | SAFETY LIGHTS ONLY | \$ 0.00 | \$ 2.56 | \$ 2.56 |
| 067-1270-030-0000 | SAFETY LIGHTS ONLY | \$ 0.00 | \$ 2.56 | \$ 2.56 |
| 067-1270-031-0000 | SAFETY LIGHTS ONLY | \$ 0.00 | \$ 2.56 | \$ 2.56 |
| 067-1270-032-0000 | SAFETY LIGHTS ONLY | \$ 0.00 | \$ 2.56 | \$ 2.56 |
| 067-1270-033-0000 | SAFETY LIGHTS ONLY | \$ 0.00 | \$ 2.56 | \$ 2.56 |
| 067-1270-034-0000 | SAFETY LIGHTS ONLY | \$ 0.00 | \$ 2.56 | \$ 2.56 |
| 067-1270-035-0000 | SAFETY LIGHTS ONLY | \$ 0.00 | \$ 2.56 | \$ 2.56 |
| 067-1270-036-0000 | SAFETY LIGHTS ONLY | \$ 0.00 | \$ 2.56 | \$ 2.56 |
| 067-1270-037-0000 | SAFETY LIGHTS ONLY | \$ 0.00 | \$ 2.56 | \$ 2.56 |
| 067-1270-038-0000 | SAFETY LIGHTS ONLY | \$ 0.00 | \$ 2.56 | \$ 2.56 |
| 067-1270-039-0000 | SAFETY LIGHTS ONLY | \$ 0.00 | \$ 2.56 | \$ 2.56 |
| 067-1270-040-0000 | SAFETY LIGHTS ONLY | \$ 0.00 | \$ 2.56 | \$ 2.56 |
| 067-1270-041-0000 | SAFETY LIGHTS ONLY | \$ 0.00 | \$ 2.56 | \$ 2.56 |
| 067-1270-042-0000 | SAFETY LIGHTS ONLY | \$ 0.00 | \$ 2.56 | \$ 2.56 |
| 067-1270-043-0000 | SAFETY LIGHTS ONLY | \$ 0.00 | \$ 2.56 | \$ 2.56 |
| 067-1270-044-0000 | SAFETY LIGHTS ONLY | \$ 0.00 | \$ 2.56 | \$ 2.56 |
| 067-1270-045-0000 | SAFETY LIGHTS ONLY | \$ 0.00 | \$ 2.56 | \$ 2.56 |
| 067-1270-046-0000 | SAFETY LIGHTS ONLY | \$ 0.00 | \$ 2.56 | \$ 2.56 |
| 067-1270-047-0000 | SAFETY LIGHTS ONLY | \$ 0.00 | \$ 2.56 | \$ 2.56 |
| 067-1270-048-0000 | SAFETY LIGHTS ONLY | \$ 0.00 | \$ 2.56 | \$ 2.56 |
| 067-1270-049-0000 | SAFETY LIGHTS ONLY | \$ 0.00 | \$ 2.56 | \$ 2.56 |
| 067-1270-050-0000 | SAFETY LIGHTS ONLY | \$ 0.00 | \$ 2.56 | \$ 2.56 |
| 067-1270-051-0000 | SAFETY LIGHTS ONLY | \$ 0.00 | \$ 2.56 | \$ 2.56 |
| 067-1270-052-0000 | SAFETY LIGHTS ONLY | \$ 0.00 | \$ 2.56 | \$ 2.56 |
| 067-1270-053-0000 | SAFETY LIGHTS ONLY | \$ 0.00 | \$ 2.56 | \$ 2.56 |
| 067-1270-054-0000 | SAFETY LIGHTS ONLY | \$ 0.00 | \$ 2.56 | \$ 2.56 |
| 067-1270-055-0000 | SAFETY LIGHTS ONLY | \$ 0.00 | \$ 2.56 | \$ 2.56 |
| 067-1270-056-0000 | SAFETY LIGHTS ONLY | \$ 0.00 | \$ 2.56 | \$ 2.56 |
| 067-1270-057-0000 | SAFETY LIGHTS ONLY | \$ 0.00 | \$ 2.56 | \$ 2.56 |
| 067-1270-058-0000 | SAFETY LIGHTS ONLY | \$ 0.00 | \$ 2.56 | \$ 2.56 |
| 067-1270-059-0000 | SAFETY LIGHTS ONLY | \$ 0.00 | \$ 2.56 | \$ 2.56 |
| 067-1270-060-0000 | SAFETY LIGHTS ONLY | \$ 0.00 | \$ 2.56 | \$ 2.56 |
| 067-1270-061-0000 | SAFETY LIGHTS ONLY | \$ 0.00 | \$ 2.56 | \$ 2.56 |
| 067-1270-062-0000 | SAFETY LIGHTS ONLY | \$ 0.00 | \$ 2.56 | \$ 2.56 |
| 067-1270-063-0000 | SAFETY LIGHTS ONLY | \$ 0.00 | \$ 2.56 | \$ 2.56 |
| 067-1270-064-0000 | SAFETY LIGHTS ONLY | \$ 0.00 | \$ 2.56 | \$ 2.56 |
| 067-1270-065-0000 | SAFETY LIGHTS ONLY | \$ 0.00 | \$ 2.56 | \$ 2.56 |
| 067-1270-066-0000 | SAFETY LIGHTS ONLY | \$ 0.00 | \$ 2.56 | \$ 2.56 |
| 067-1270-067-0000 | SAFETY LIGHTS ONLY | \$ 0.00 | \$ 2.56 | \$ 2.56 |
| 067-1270-068-0000 | SAFETY LIGHTS ONLY | \$ 0.00 | \$ 2.56 | \$ 2.56 |

**City of Rancho Cordova
Lighting District No. 2012-1
Fiscal Year 2022-23 Assessment Roll**

| APN | District Classification | Street Light Charge | Safety Light Charge | Total Assessment |
|-------------------|----------------------------|------------------------|------------------------|---------------------|
| 067-1270-069-0000 | SAFETY LIGHTS ONLY | \$ 0.00 | \$ 2.56 | \$ 2.56 |
| 067-1270-070-0000 | SAFETY LIGHTS ONLY | \$ 0.00 | \$ 2.56 | \$ 2.56 |
| 067-1270-071-0000 | SAFETY LIGHTS ONLY | \$ 0.00 | \$ 2.56 | \$ 2.56 |
| 067-1270-072-0000 | SAFETY LIGHTS ONLY | \$ 0.00 | \$ 2.56 | \$ 2.56 |
| 067-1270-073-0000 | SAFETY LIGHTS ONLY | \$ 0.00 | \$ 2.56 | \$ 2.56 |
| 067-1270-074-0000 | SAFETY LIGHTS ONLY | \$ 0.00 | \$ 2.56 | \$ 2.56 |
| 067-1270-075-0000 | SAFETY LIGHTS ONLY | \$ 0.00 | \$ 2.56 | \$ 2.56 |
| 067-1270-076-0000 | SAFETY LIGHTS ONLY | \$ 0.00 | \$ 2.56 | \$ 2.56 |
| 067-1270-077-0000 | SAFETY LIGHTS ONLY | \$ 0.00 | \$ 2.56 | \$ 2.56 |
| 067-1270-078-0000 | SAFETY LIGHTS ONLY | \$ 0.00 | \$ 2.56 | \$ 2.56 |
| 067-1270-079-0000 | SAFETY LIGHTS ONLY | \$ 0.00 | \$ 2.56 | \$ 2.56 |
| 067-1270-080-0000 | SAFETY LIGHTS ONLY | \$ 0.00 | \$ 2.56 | \$ 2.56 |
| 067-1270-081-0000 | SAFETY LIGHTS ONLY | \$ 0.00 | \$ 2.56 | \$ 2.56 |
| 067-1270-082-0000 | SAFETY LIGHTS ONLY | \$ 0.00 | \$ 2.56 | \$ 2.56 |
| 067-1270-083-0000 | SAFETY LIGHTS ONLY | \$ 0.00 | \$ 2.56 | \$ 2.56 |
| 067-1270-084-0000 | SAFETY LIGHTS ONLY | \$ 0.00 | \$ 2.56 | \$ 2.56 |
| 067-1270-085-0000 | SAFETY LIGHTS ONLY | \$ 0.00 | \$ 2.56 | \$ 2.56 |
| 067-1270-086-0000 | SAFETY LIGHTS ONLY | \$ 0.00 | \$ 2.56 | \$ 2.56 |
| 067-1270-087-0000 | SAFETY LIGHTS ONLY | \$ 0.00 | \$ 2.56 | \$ 2.56 |
| 067-1270-088-0000 | SAFETY LIGHTS ONLY | \$ 0.00 | \$ 2.56 | \$ 2.56 |
| 067-1270-089-0000 | SAFETY LIGHTS ONLY | \$ 0.00 | \$ 2.56 | \$ 2.56 |
| 067-1270-090-0000 | SAFETY LIGHTS ONLY | \$ 0.00 | \$ 2.56 | \$ 2.56 |
| 067-1270-091-0000 | SAFETY LIGHTS ONLY | \$ 0.00 | \$ 2.56 | \$ 2.56 |
| 067-1270-092-0000 | SAFETY LIGHTS ONLY | \$ 0.00 | \$ 2.56 | \$ 2.56 |
| 067-1270-093-0000 | SAFETY LIGHTS ONLY | \$ 0.00 | \$ 2.56 | \$ 2.56 |
| 067-1270-094-0000 | SAFETY LIGHTS ONLY | \$ 0.00 | \$ 2.56 | \$ 2.56 |
| 067-1270-095-0000 | SAFETY LIGHTS ONLY | \$ 0.00 | \$ 2.56 | \$ 2.56 |
| 067-1270-096-0000 | SAFETY LIGHTS ONLY | \$ 0.00 | \$ 2.56 | \$ 2.56 |
| 067-1270-097-0000 | SAFETY LIGHTS ONLY | \$ 0.00 | \$ 2.56 | \$ 2.56 |
| 067-1270-098-0000 | SAFETY LIGHTS ONLY | \$ 0.00 | \$ 2.56 | \$ 2.56 |
| 067-1270-099-0000 | SAFETY LIGHTS ONLY | \$ 0.00 | \$ 2.56 | \$ 2.56 |
| 067-1270-100-0000 | SAFETY LIGHTS ONLY | \$ 0.00 | \$ 2.56 | \$ 2.56 |
| 067-1270-101-0000 | SAFETY LIGHTS ONLY | \$ 0.00 | \$ 2.56 | \$ 2.56 |
| 067-1270-102-0000 | SAFETY LIGHTS ONLY | \$ 0.00 | \$ 2.56 | \$ 2.56 |
| 067-1270-103-0000 | SAFETY LIGHTS ONLY | \$ 0.00 | \$ 2.56 | \$ 2.56 |
| 067-1270-104-0000 | SAFETY LIGHTS ONLY | \$ 0.00 | \$ 2.56 | \$ 2.56 |
| 067-1270-105-0000 | SAFETY LIGHTS ONLY | \$ 0.00 | \$ 2.56 | \$ 2.56 |
| 067-1270-106-0000 | SAFETY LIGHTS ONLY | \$ 0.00 | \$ 2.56 | \$ 2.56 |
| 067-1270-107-0000 | SAFETY LIGHTS ONLY | \$ 0.00 | \$ 2.56 | \$ 2.56 |
| 067-1270-108-0000 | SAFETY LIGHTS ONLY | \$ 0.00 | \$ 2.56 | \$ 2.56 |
| 067-1280-001-0000 | SAFETY LIGHTS ONLY | \$ 0.00 | \$ 2.56 | \$ 2.56 |
| 067-1280-002-0000 | SAFETY LIGHTS ONLY | \$ 0.00 | \$ 2.56 | \$ 2.56 |
| 067-1280-003-0000 | SAFETY LIGHTS ONLY | \$ 0.00 | \$ 2.56 | \$ 2.56 |
| 067-1280-004-0000 | SAFETY LIGHTS ONLY | \$ 0.00 | \$ 2.56 | \$ 2.56 |

**City of Rancho Cordova
Lighting District No. 2012-1
Fiscal Year 2022-23 Assessment Roll**

| APN | District Classification | Street Light Charge | Safety Light Charge | Total Assessment |
|-------------------|--------------------------------|----------------------------|----------------------------|-------------------------|
| 067-1280-005-0000 | SAFETY LIGHTS ONLY | \$ 0.00 | \$ 2.56 | \$ 2.56 |
| 067-1280-006-0000 | SAFETY LIGHTS ONLY | \$ 0.00 | \$ 2.56 | \$ 2.56 |
| 067-1280-007-0000 | SAFETY LIGHTS ONLY | \$ 0.00 | \$ 2.56 | \$ 2.56 |
| 067-1280-008-0000 | SAFETY LIGHTS ONLY | \$ 0.00 | \$ 2.56 | \$ 2.56 |
| 067-1280-009-0000 | SAFETY LIGHTS ONLY | \$ 0.00 | \$ 2.56 | \$ 2.56 |
| 067-1280-010-0000 | SAFETY LIGHTS ONLY | \$ 0.00 | \$ 2.56 | \$ 2.56 |
| 067-1280-011-0000 | SAFETY LIGHTS ONLY | \$ 0.00 | \$ 2.56 | \$ 2.56 |
| 067-1280-012-0000 | SAFETY LIGHTS ONLY | \$ 0.00 | \$ 2.56 | \$ 2.56 |
| 067-1280-013-0000 | SAFETY LIGHTS ONLY | \$ 0.00 | \$ 2.56 | \$ 2.56 |
| 067-1280-014-0000 | SAFETY LIGHTS ONLY | \$ 0.00 | \$ 2.56 | \$ 2.56 |
| 067-1280-015-0000 | SAFETY LIGHTS ONLY | \$ 0.00 | \$ 2.56 | \$ 2.56 |
| 067-1280-016-0000 | SAFETY LIGHTS ONLY | \$ 0.00 | \$ 2.56 | \$ 2.56 |
| 067-1280-017-0000 | SAFETY LIGHTS ONLY | \$ 0.00 | \$ 2.56 | \$ 2.56 |
| 067-1280-018-0000 | SAFETY LIGHTS ONLY | \$ 0.00 | \$ 2.56 | \$ 2.56 |
| 067-1280-019-0000 | SAFETY LIGHTS ONLY | \$ 0.00 | \$ 2.56 | \$ 2.56 |
| 067-1280-020-0000 | SAFETY LIGHTS ONLY | \$ 0.00 | \$ 2.56 | \$ 2.56 |
| 067-1280-021-0000 | SAFETY LIGHTS ONLY | \$ 0.00 | \$ 2.56 | \$ 2.56 |
| 067-1280-022-0000 | SAFETY LIGHTS ONLY | \$ 0.00 | \$ 2.56 | \$ 2.56 |
| 067-1280-023-0000 | SAFETY LIGHTS ONLY | \$ 0.00 | \$ 2.56 | \$ 2.56 |
| 067-1280-024-0000 | SAFETY LIGHTS ONLY | \$ 0.00 | \$ 2.56 | \$ 2.56 |
| 067-1280-025-0000 | SAFETY LIGHTS ONLY | \$ 0.00 | \$ 2.56 | \$ 2.56 |
| 067-1280-026-0000 | SAFETY LIGHTS ONLY | \$ 0.00 | \$ 2.56 | \$ 2.56 |
| 067-1280-027-0000 | SAFETY LIGHTS ONLY | \$ 0.00 | \$ 2.56 | \$ 2.56 |
| 067-1280-028-0000 | SAFETY LIGHTS ONLY | \$ 0.00 | \$ 2.56 | \$ 2.56 |
| 067-1280-029-0000 | SAFETY LIGHTS ONLY | \$ 0.00 | \$ 2.56 | \$ 2.56 |
| 067-1280-030-0000 | SAFETY LIGHTS ONLY | \$ 0.00 | \$ 2.56 | \$ 2.56 |
| 067-1280-031-0000 | SAFETY LIGHTS ONLY | \$ 0.00 | \$ 2.56 | \$ 2.56 |
| 067-1280-032-0000 | SAFETY LIGHTS ONLY | \$ 0.00 | \$ 2.56 | \$ 2.56 |
| 067-1280-033-0000 | SAFETY LIGHTS ONLY | \$ 0.00 | \$ 2.56 | \$ 2.56 |
| 067-1280-034-0000 | SAFETY LIGHTS ONLY | \$ 0.00 | \$ 2.56 | \$ 2.56 |
| 067-1280-035-0000 | SAFETY LIGHTS ONLY | \$ 0.00 | \$ 2.56 | \$ 2.56 |
| 067-1280-036-0000 | SAFETY LIGHTS ONLY | \$ 0.00 | \$ 2.56 | \$ 2.56 |
| 067-1280-037-0000 | SAFETY LIGHTS ONLY | \$ 0.00 | \$ 2.56 | \$ 2.56 |
| 067-1280-038-0000 | SAFETY LIGHTS ONLY | \$ 0.00 | \$ 2.56 | \$ 2.56 |
| 067-1280-039-0000 | SAFETY LIGHTS ONLY | \$ 0.00 | \$ 2.56 | \$ 2.56 |
| 067-1280-040-0000 | SAFETY LIGHTS ONLY | \$ 0.00 | \$ 2.56 | \$ 2.56 |
| 067-1280-041-0000 | SAFETY LIGHTS ONLY | \$ 0.00 | \$ 2.56 | \$ 2.56 |
| 067-1280-042-0000 | SAFETY LIGHTS ONLY | \$ 0.00 | \$ 2.56 | \$ 2.56 |
| 067-1280-043-0000 | SAFETY LIGHTS ONLY | \$ 0.00 | \$ 2.56 | \$ 2.56 |
| 067-1280-044-0000 | SAFETY LIGHTS ONLY | \$ 0.00 | \$ 2.56 | \$ 2.56 |
| 067-1280-045-0000 | SAFETY LIGHTS ONLY | \$ 0.00 | \$ 2.56 | \$ 2.56 |
| 067-1280-046-0000 | SAFETY LIGHTS ONLY | \$ 0.00 | \$ 2.56 | \$ 2.56 |
| 067-1280-047-0000 | SAFETY LIGHTS ONLY | \$ 0.00 | \$ 2.56 | \$ 2.56 |
| 067-1280-048-0000 | SAFETY LIGHTS ONLY | \$ 0.00 | \$ 2.56 | \$ 2.56 |

**City of Rancho Cordova
Lighting District No. 2012-1
Fiscal Year 2022-23 Assessment Roll**

| APN | District Classification | Street Light Charge | Safety Light Charge | Total Assessment |
|-------------------|----------------------------|------------------------|------------------------|---------------------|
| 067-1280-049-0000 | SAFETY LIGHTS ONLY | \$ 0.00 | \$ 2.56 | \$ 2.56 |
| 067-1280-050-0000 | SAFETY LIGHTS ONLY | \$ 0.00 | \$ 2.56 | \$ 2.56 |
| 067-1280-051-0000 | SAFETY LIGHTS ONLY | \$ 0.00 | \$ 2.56 | \$ 2.56 |
| 067-1280-052-0000 | SAFETY LIGHTS ONLY | \$ 0.00 | \$ 2.56 | \$ 2.56 |
| 067-1280-053-0000 | SAFETY LIGHTS ONLY | \$ 0.00 | \$ 2.56 | \$ 2.56 |
| 067-1280-054-0000 | SAFETY LIGHTS ONLY | \$ 0.00 | \$ 2.56 | \$ 2.56 |
| 067-1280-055-0000 | SAFETY LIGHTS ONLY | \$ 0.00 | \$ 2.56 | \$ 2.56 |
| 067-1280-056-0000 | SAFETY LIGHTS ONLY | \$ 0.00 | \$ 2.56 | \$ 2.56 |
| 067-1280-057-0000 | SAFETY LIGHTS ONLY | \$ 0.00 | \$ 2.56 | \$ 2.56 |
| 067-1280-058-0000 | SAFETY LIGHTS ONLY | \$ 0.00 | \$ 2.56 | \$ 2.56 |
| 067-1280-059-0000 | SAFETY LIGHTS ONLY | \$ 0.00 | \$ 2.56 | \$ 2.56 |
| 067-1280-060-0000 | SAFETY LIGHTS ONLY | \$ 0.00 | \$ 2.56 | \$ 2.56 |
| 067-1280-061-0000 | SAFETY LIGHTS ONLY | \$ 0.00 | \$ 2.56 | \$ 2.56 |
| 067-1280-062-0000 | SAFETY LIGHTS ONLY | \$ 0.00 | \$ 2.56 | \$ 2.56 |
| 067-1280-063-0000 | SAFETY LIGHTS ONLY | \$ 0.00 | \$ 2.56 | \$ 2.56 |
| 067-1280-064-0000 | SAFETY LIGHTS ONLY | \$ 0.00 | \$ 2.56 | \$ 2.56 |
| 067-1280-065-0000 | SAFETY LIGHTS ONLY | \$ 0.00 | \$ 2.56 | \$ 2.56 |
| 067-1280-066-0000 | SAFETY LIGHTS ONLY | \$ 0.00 | \$ 2.56 | \$ 2.56 |
| 067-1280-067-0000 | SAFETY LIGHTS ONLY | \$ 0.00 | \$ 2.56 | \$ 2.56 |
| 067-1280-068-0000 | SAFETY LIGHTS ONLY | \$ 0.00 | \$ 2.56 | \$ 2.56 |
| 067-1280-069-0000 | SAFETY LIGHTS ONLY | \$ 0.00 | \$ 2.56 | \$ 2.56 |
| 067-1280-070-0000 | SAFETY LIGHTS ONLY | \$ 0.00 | \$ 2.56 | \$ 2.56 |
| 067-1280-071-0000 | SAFETY LIGHTS ONLY | \$ 0.00 | \$ 2.56 | \$ 2.56 |
| 067-1280-072-0000 | SAFETY LIGHTS ONLY | \$ 0.00 | \$ 2.56 | \$ 2.56 |
| 067-1280-073-0000 | SAFETY LIGHTS ONLY | \$ 0.00 | \$ 2.56 | \$ 2.56 |
| 067-1280-074-0000 | SAFETY LIGHTS ONLY | \$ 0.00 | \$ 2.56 | \$ 2.56 |
| 067-1280-075-0000 | SAFETY LIGHTS ONLY | \$ 0.00 | \$ 2.56 | \$ 2.56 |
| 067-1280-076-0000 | SAFETY LIGHTS ONLY | \$ 0.00 | \$ 2.56 | \$ 2.56 |
| 067-1280-077-0000 | SAFETY LIGHTS ONLY | \$ 0.00 | \$ 2.56 | \$ 2.56 |
| 067-1280-078-0000 | SAFETY LIGHTS ONLY | \$ 0.00 | \$ 2.56 | \$ 2.56 |
| 067-1280-079-0000 | SAFETY LIGHTS ONLY | \$ 0.00 | \$ 2.56 | \$ 2.56 |
| 067-1280-080-0000 | SAFETY LIGHTS ONLY | \$ 0.00 | \$ 2.56 | \$ 2.56 |
| 067-1280-081-0000 | SAFETY LIGHTS ONLY | \$ 0.00 | \$ 2.56 | \$ 2.56 |
| 067-1280-082-0000 | SAFETY LIGHTS ONLY | \$ 0.00 | \$ 2.56 | \$ 2.56 |
| 067-1280-083-0000 | SAFETY LIGHTS ONLY | \$ 0.00 | \$ 2.56 | \$ 2.56 |
| 067-1280-084-0000 | SAFETY LIGHTS ONLY | \$ 0.00 | \$ 2.56 | \$ 2.56 |
| 067-1280-085-0000 | SAFETY LIGHTS ONLY | \$ 0.00 | \$ 2.56 | \$ 2.56 |
| 067-1280-086-0000 | SAFETY LIGHTS ONLY | \$ 0.00 | \$ 2.56 | \$ 2.56 |
| 067-1280-087-0000 | SAFETY LIGHTS ONLY | \$ 0.00 | \$ 2.56 | \$ 2.56 |
| 067-1280-088-0000 | SAFETY LIGHTS ONLY | \$ 0.00 | \$ 2.56 | \$ 2.56 |
| 067-1280-089-0000 | SAFETY LIGHTS ONLY | \$ 0.00 | \$ 2.56 | \$ 2.56 |
| 067-1280-090-0000 | SAFETY LIGHTS ONLY | \$ 0.00 | \$ 2.56 | \$ 2.56 |
| 067-1280-091-0000 | SAFETY LIGHTS ONLY | \$ 0.00 | \$ 2.56 | \$ 2.56 |
| 067-1280-092-0000 | SAFETY LIGHTS ONLY | \$ 0.00 | \$ 2.56 | \$ 2.56 |

**City of Rancho Cordova
Lighting District No. 2012-1
Fiscal Year 2022-23 Assessment Roll**

| APN | District Classification | Street Light Charge | Safety Light Charge | Total Assessment |
|-------------------|----------------------------|------------------------|------------------------|---------------------|
| 067-1290-001-0000 | SAFETY LIGHTS ONLY | \$ 0.00 | \$ 2.56 | \$ 2.56 |
| 067-1290-002-0000 | SAFETY LIGHTS ONLY | \$ 0.00 | \$ 2.56 | \$ 2.56 |
| 067-1290-003-0000 | SAFETY LIGHTS ONLY | \$ 0.00 | \$ 2.56 | \$ 2.56 |
| 067-1290-004-0000 | SAFETY LIGHTS ONLY | \$ 0.00 | \$ 2.56 | \$ 2.56 |
| 067-1290-005-0000 | SAFETY LIGHTS ONLY | \$ 0.00 | \$ 2.56 | \$ 2.56 |
| 067-1290-006-0000 | SAFETY LIGHTS ONLY | \$ 0.00 | \$ 2.56 | \$ 2.56 |
| 067-1290-007-0000 | SAFETY LIGHTS ONLY | \$ 0.00 | \$ 2.56 | \$ 2.56 |
| 067-1290-008-0000 | SAFETY LIGHTS ONLY | \$ 0.00 | \$ 2.56 | \$ 2.56 |
| 067-1290-009-0000 | SAFETY LIGHTS ONLY | \$ 0.00 | \$ 2.56 | \$ 2.56 |
| 067-1290-010-0000 | SAFETY LIGHTS ONLY | \$ 0.00 | \$ 2.56 | \$ 2.56 |
| 067-1290-011-0000 | SAFETY LIGHTS ONLY | \$ 0.00 | \$ 2.56 | \$ 2.56 |
| 067-1290-012-0000 | SAFETY LIGHTS ONLY | \$ 0.00 | \$ 2.56 | \$ 2.56 |
| 067-1290-013-0000 | SAFETY LIGHTS ONLY | \$ 0.00 | \$ 2.56 | \$ 2.56 |
| 067-1290-014-0000 | SAFETY LIGHTS ONLY | \$ 0.00 | \$ 2.56 | \$ 2.56 |
| 067-1290-015-0000 | SAFETY LIGHTS ONLY | \$ 0.00 | \$ 2.56 | \$ 2.56 |
| 067-1290-016-0000 | SAFETY LIGHTS ONLY | \$ 0.00 | \$ 2.56 | \$ 2.56 |
| 067-1290-017-0000 | SAFETY LIGHTS ONLY | \$ 0.00 | \$ 2.56 | \$ 2.56 |
| 067-1290-018-0000 | SAFETY LIGHTS ONLY | \$ 0.00 | \$ 2.56 | \$ 2.56 |
| 067-1290-019-0000 | SAFETY LIGHTS ONLY | \$ 0.00 | \$ 2.56 | \$ 2.56 |
| 067-1290-020-0000 | SAFETY LIGHTS ONLY | \$ 0.00 | \$ 2.56 | \$ 2.56 |
| 067-1290-021-0000 | SAFETY LIGHTS ONLY | \$ 0.00 | \$ 2.56 | \$ 2.56 |
| 067-1290-022-0000 | SAFETY LIGHTS ONLY | \$ 0.00 | \$ 2.56 | \$ 2.56 |
| 067-1290-023-0000 | SAFETY LIGHTS ONLY | \$ 0.00 | \$ 2.56 | \$ 2.56 |
| 067-1290-024-0000 | SAFETY LIGHTS ONLY | \$ 0.00 | \$ 2.56 | \$ 2.56 |
| 067-1290-025-0000 | SAFETY LIGHTS ONLY | \$ 0.00 | \$ 2.56 | \$ 2.56 |
| 067-1290-026-0000 | SAFETY LIGHTS ONLY | \$ 0.00 | \$ 2.56 | \$ 2.56 |
| 067-1290-027-0000 | SAFETY LIGHTS ONLY | \$ 0.00 | \$ 2.56 | \$ 2.56 |
| 067-1290-028-0000 | SAFETY LIGHTS ONLY | \$ 0.00 | \$ 2.56 | \$ 2.56 |
| 067-1290-029-0000 | SAFETY LIGHTS ONLY | \$ 0.00 | \$ 2.56 | \$ 2.56 |
| 067-1290-030-0000 | SAFETY LIGHTS ONLY | \$ 0.00 | \$ 2.56 | \$ 2.56 |
| 067-1290-031-0000 | SAFETY LIGHTS ONLY | \$ 0.00 | \$ 2.56 | \$ 2.56 |
| 067-1290-032-0000 | SAFETY LIGHTS ONLY | \$ 0.00 | \$ 2.56 | \$ 2.56 |
| 067-1300-001-0000 | SAFETY LIGHTS ONLY | \$ 0.00 | \$ 2.56 | \$ 2.56 |
| 067-1300-002-0000 | SAFETY LIGHTS ONLY | \$ 0.00 | \$ 2.56 | \$ 2.56 |
| 067-1300-003-0000 | SAFETY LIGHTS ONLY | \$ 0.00 | \$ 2.56 | \$ 2.56 |
| 067-1300-004-0000 | SAFETY LIGHTS ONLY | \$ 0.00 | \$ 2.56 | \$ 2.56 |
| 067-1300-005-0000 | SAFETY LIGHTS ONLY | \$ 0.00 | \$ 2.56 | \$ 2.56 |
| 067-1300-006-0000 | SAFETY LIGHTS ONLY | \$ 0.00 | \$ 2.56 | \$ 2.56 |
| 067-1300-007-0000 | SAFETY LIGHTS ONLY | \$ 0.00 | \$ 2.56 | \$ 2.56 |
| 067-1300-008-0000 | SAFETY LIGHTS ONLY | \$ 0.00 | \$ 2.56 | \$ 2.56 |
| 067-1300-009-0000 | SAFETY LIGHTS ONLY | \$ 0.00 | \$ 2.56 | \$ 2.56 |
| 067-1300-010-0000 | SAFETY LIGHTS ONLY | \$ 0.00 | \$ 2.56 | \$ 2.56 |
| 067-1300-011-0000 | SAFETY LIGHTS ONLY | \$ 0.00 | \$ 2.56 | \$ 2.56 |
| 067-1300-012-0000 | SAFETY LIGHTS ONLY | \$ 0.00 | \$ 2.56 | \$ 2.56 |

**City of Rancho Cordova
Lighting District No. 2012-1
Fiscal Year 2022-23 Assessment Roll**

| APN | District Classification | Street Light Charge | Safety Light Charge | Total Assessment |
|-------------------|----------------------------|------------------------|------------------------|---------------------|
| 067-1300-013-0000 | SAFETY LIGHTS ONLY | \$ 0.00 | \$ 2.56 | \$ 2.56 |
| 067-1300-014-0000 | SAFETY LIGHTS ONLY | \$ 0.00 | \$ 2.56 | \$ 2.56 |
| 067-1300-015-0000 | SAFETY LIGHTS ONLY | \$ 0.00 | \$ 2.56 | \$ 2.56 |
| 067-1300-016-0000 | SAFETY LIGHTS ONLY | \$ 0.00 | \$ 2.56 | \$ 2.56 |
| 067-1300-017-0000 | SAFETY LIGHTS ONLY | \$ 0.00 | \$ 2.56 | \$ 2.56 |
| 067-1300-018-0000 | SAFETY LIGHTS ONLY | \$ 0.00 | \$ 2.56 | \$ 2.56 |
| 067-1300-019-0000 | SAFETY LIGHTS ONLY | \$ 0.00 | \$ 2.56 | \$ 2.56 |
| 067-1300-020-0000 | SAFETY LIGHTS ONLY | \$ 0.00 | \$ 2.56 | \$ 2.56 |
| 067-1300-021-0000 | SAFETY LIGHTS ONLY | \$ 0.00 | \$ 2.56 | \$ 2.56 |
| 067-1300-022-0000 | SAFETY LIGHTS ONLY | \$ 0.00 | \$ 2.56 | \$ 2.56 |
| 067-1300-023-0000 | SAFETY LIGHTS ONLY | \$ 0.00 | \$ 2.56 | \$ 2.56 |
| 067-1300-024-0000 | SAFETY LIGHTS ONLY | \$ 0.00 | \$ 2.56 | \$ 2.56 |
| 067-1300-025-0000 | SAFETY LIGHTS ONLY | \$ 0.00 | \$ 2.56 | \$ 2.56 |
| 067-1310-001-0000 | SAFETY LIGHTS ONLY | \$ 0.00 | \$ 2.56 | \$ 2.56 |
| 067-1310-002-0000 | SAFETY LIGHTS ONLY | \$ 0.00 | \$ 2.56 | \$ 2.56 |
| 067-1310-003-0000 | SAFETY LIGHTS ONLY | \$ 0.00 | \$ 2.56 | \$ 2.56 |
| 067-1310-004-0000 | SAFETY LIGHTS ONLY | \$ 0.00 | \$ 2.56 | \$ 2.56 |
| 067-1310-005-0000 | SAFETY LIGHTS ONLY | \$ 0.00 | \$ 2.56 | \$ 2.56 |
| 067-1310-006-0000 | SAFETY LIGHTS ONLY | \$ 0.00 | \$ 2.56 | \$ 2.56 |
| 067-1310-007-0000 | SAFETY LIGHTS ONLY | \$ 0.00 | \$ 2.56 | \$ 2.56 |
| 067-1310-008-0000 | SAFETY LIGHTS ONLY | \$ 0.00 | \$ 2.56 | \$ 2.56 |
| 067-1310-009-0000 | SAFETY LIGHTS ONLY | \$ 0.00 | \$ 2.56 | \$ 2.56 |
| 067-1310-010-0000 | SAFETY LIGHTS ONLY | \$ 0.00 | \$ 2.56 | \$ 2.56 |
| 067-1310-011-0000 | SAFETY LIGHTS ONLY | \$ 0.00 | \$ 2.56 | \$ 2.56 |
| 067-1310-012-0000 | SAFETY LIGHTS ONLY | \$ 0.00 | \$ 2.56 | \$ 2.56 |
| 067-1310-013-0000 | SAFETY LIGHTS ONLY | \$ 0.00 | \$ 2.56 | \$ 2.56 |
| 067-1310-014-0000 | SAFETY LIGHTS ONLY | \$ 0.00 | \$ 2.56 | \$ 2.56 |
| 067-1310-015-0000 | SAFETY LIGHTS ONLY | \$ 0.00 | \$ 2.56 | \$ 2.56 |
| 067-1310-016-0000 | SAFETY LIGHTS ONLY | \$ 0.00 | \$ 2.56 | \$ 2.56 |
| 067-1310-017-0000 | SAFETY LIGHTS ONLY | \$ 0.00 | \$ 2.56 | \$ 2.56 |
| 067-1310-018-0000 | SAFETY LIGHTS ONLY | \$ 0.00 | \$ 2.56 | \$ 2.56 |
| 067-1310-019-0000 | SAFETY LIGHTS ONLY | \$ 0.00 | \$ 2.56 | \$ 2.56 |
| 067-1310-020-0000 | SAFETY LIGHTS ONLY | \$ 0.00 | \$ 2.56 | \$ 2.56 |
| 067-1310-021-0000 | SAFETY LIGHTS ONLY | \$ 0.00 | \$ 2.56 | \$ 2.56 |
| 067-1310-022-0000 | SAFETY LIGHTS ONLY | \$ 0.00 | \$ 2.56 | \$ 2.56 |
| 067-1310-023-0000 | SAFETY LIGHTS ONLY | \$ 0.00 | \$ 2.56 | \$ 2.56 |
| 067-1310-024-0000 | SAFETY LIGHTS ONLY | \$ 0.00 | \$ 2.56 | \$ 2.56 |
| 067-1310-025-0000 | SAFETY LIGHTS ONLY | \$ 0.00 | \$ 2.56 | \$ 2.56 |
| 067-1310-026-0000 | SAFETY LIGHTS ONLY | \$ 0.00 | \$ 2.56 | \$ 2.56 |
| 067-1310-027-0000 | SAFETY LIGHTS ONLY | \$ 0.00 | \$ 2.56 | \$ 2.56 |
| 067-1310-028-0000 | SAFETY LIGHTS ONLY | \$ 0.00 | \$ 2.56 | \$ 2.56 |
| 067-1310-029-0000 | SAFETY LIGHTS ONLY | \$ 0.00 | \$ 2.56 | \$ 2.56 |
| 067-1310-030-0000 | SAFETY LIGHTS ONLY | \$ 0.00 | \$ 2.56 | \$ 2.56 |
| 067-1310-031-0000 | SAFETY LIGHTS ONLY | \$ 0.00 | \$ 2.56 | \$ 2.56 |

**City of Rancho Cordova
Lighting District No. 2012-1
Fiscal Year 2022-23 Assessment Roll**

| APN | District Classification | Street Light Charge | Safety Light Charge | Total Assessment |
|-------------------|----------------------------|------------------------|------------------------|---------------------|
| 067-1310-032-0000 | SAFETY LIGHTS ONLY | \$ 0.00 | \$ 2.56 | \$ 2.56 |
| 067-1310-033-0000 | SAFETY LIGHTS ONLY | \$ 0.00 | \$ 2.56 | \$ 2.56 |
| 067-1310-034-0000 | SAFETY LIGHTS ONLY | \$ 0.00 | \$ 2.56 | \$ 2.56 |
| 067-1310-035-0000 | SAFETY LIGHTS ONLY | \$ 0.00 | \$ 2.56 | \$ 2.56 |
| 067-1310-036-0000 | SAFETY LIGHTS ONLY | \$ 0.00 | \$ 2.56 | \$ 2.56 |
| 067-1310-037-0000 | SAFETY LIGHTS ONLY | \$ 0.00 | \$ 2.56 | \$ 2.56 |
| 067-1310-038-0000 | SAFETY LIGHTS ONLY | \$ 0.00 | \$ 2.56 | \$ 2.56 |
| 067-1310-039-0000 | SAFETY LIGHTS ONLY | \$ 0.00 | \$ 2.56 | \$ 2.56 |
| 067-1310-040-0000 | SAFETY LIGHTS ONLY | \$ 0.00 | \$ 2.56 | \$ 2.56 |
| 067-1310-041-0000 | SAFETY LIGHTS ONLY | \$ 0.00 | \$ 2.56 | \$ 2.56 |
| 067-1310-042-0000 | SAFETY LIGHTS ONLY | \$ 0.00 | \$ 2.56 | \$ 2.56 |
| 067-1310-043-0000 | SAFETY LIGHTS ONLY | \$ 0.00 | \$ 2.56 | \$ 2.56 |
| 067-1310-044-0000 | SAFETY LIGHTS ONLY | \$ 0.00 | \$ 2.56 | \$ 2.56 |
| 067-1310-045-0000 | SAFETY LIGHTS ONLY | \$ 0.00 | \$ 2.56 | \$ 2.56 |
| 067-1310-046-0000 | SAFETY LIGHTS ONLY | \$ 0.00 | \$ 2.56 | \$ 2.56 |
| 067-1310-047-0000 | SAFETY LIGHTS ONLY | \$ 0.00 | \$ 2.56 | \$ 2.56 |
| 067-1310-048-0000 | SAFETY LIGHTS ONLY | \$ 0.00 | \$ 2.56 | \$ 2.56 |
| 067-1310-049-0000 | SAFETY LIGHTS ONLY | \$ 0.00 | \$ 2.56 | \$ 2.56 |
| 067-1310-050-0000 | SAFETY LIGHTS ONLY | \$ 0.00 | \$ 2.56 | \$ 2.56 |
| 067-1310-051-0000 | SAFETY LIGHTS ONLY | \$ 0.00 | \$ 2.56 | \$ 2.56 |
| 067-1310-052-0000 | SAFETY LIGHTS ONLY | \$ 0.00 | \$ 2.56 | \$ 2.56 |
| 067-1310-053-0000 | SAFETY LIGHTS ONLY | \$ 0.00 | \$ 2.56 | \$ 2.56 |
| 067-1310-054-0000 | SAFETY LIGHTS ONLY | \$ 0.00 | \$ 2.56 | \$ 2.56 |
| 067-1310-055-0000 | SAFETY LIGHTS ONLY | \$ 0.00 | \$ 2.56 | \$ 2.56 |
| 067-1310-056-0000 | SAFETY LIGHTS ONLY | \$ 0.00 | \$ 2.56 | \$ 2.56 |
| 067-1310-057-0000 | SAFETY LIGHTS ONLY | \$ 0.00 | \$ 2.56 | \$ 2.56 |
| 067-1320-001-0000 | SAFETY LIGHTS ONLY | \$ 0.00 | \$ 2.56 | \$ 2.56 |
| 067-1320-002-0000 | SAFETY LIGHTS ONLY | \$ 0.00 | \$ 2.56 | \$ 2.56 |
| 067-1320-003-0000 | SAFETY LIGHTS ONLY | \$ 0.00 | \$ 2.56 | \$ 2.56 |
| 067-1320-004-0000 | SAFETY LIGHTS ONLY | \$ 0.00 | \$ 2.56 | \$ 2.56 |
| 067-1320-005-0000 | SAFETY LIGHTS ONLY | \$ 0.00 | \$ 2.56 | \$ 2.56 |
| 067-1320-006-0000 | SAFETY LIGHTS ONLY | \$ 0.00 | \$ 2.56 | \$ 2.56 |
| 067-1320-007-0000 | SAFETY LIGHTS ONLY | \$ 0.00 | \$ 2.56 | \$ 2.56 |
| 067-1320-008-0000 | SAFETY LIGHTS ONLY | \$ 0.00 | \$ 2.56 | \$ 2.56 |
| 067-1320-009-0000 | SAFETY LIGHTS ONLY | \$ 0.00 | \$ 2.56 | \$ 2.56 |
| 067-1320-010-0000 | SAFETY LIGHTS ONLY | \$ 0.00 | \$ 2.56 | \$ 2.56 |
| 067-1320-011-0000 | SAFETY LIGHTS ONLY | \$ 0.00 | \$ 2.56 | \$ 2.56 |
| 067-1320-012-0000 | SAFETY LIGHTS ONLY | \$ 0.00 | \$ 2.56 | \$ 2.56 |
| 067-1320-013-0000 | SAFETY LIGHTS ONLY | \$ 0.00 | \$ 2.56 | \$ 2.56 |
| 067-1320-014-0000 | SAFETY LIGHTS ONLY | \$ 0.00 | \$ 2.56 | \$ 2.56 |
| 067-1320-015-0000 | SAFETY LIGHTS ONLY | \$ 0.00 | \$ 2.56 | \$ 2.56 |
| 067-1320-016-0000 | SAFETY LIGHTS ONLY | \$ 0.00 | \$ 2.56 | \$ 2.56 |
| 067-1320-017-0000 | SAFETY LIGHTS ONLY | \$ 0.00 | \$ 2.56 | \$ 2.56 |
| 067-1320-018-0000 | SAFETY LIGHTS ONLY | \$ 0.00 | \$ 2.56 | \$ 2.56 |

**City of Rancho Cordova
Lighting District No. 2012-1
Fiscal Year 2022-23 Assessment Roll**

| APN | District Classification | Street Light Charge | Safety Light Charge | Total Assessment |
|-------------------|--------------------------------|----------------------------|----------------------------|-------------------------|
| 067-1320-019-0000 | SAFETY LIGHTS ONLY | \$ 0.00 | \$ 2.56 | \$ 2.56 |
| 067-1320-020-0000 | SAFETY LIGHTS ONLY | \$ 0.00 | \$ 2.56 | \$ 2.56 |
| 067-1320-021-0000 | SAFETY LIGHTS ONLY | \$ 0.00 | \$ 2.56 | \$ 2.56 |
| 067-1320-022-0000 | SAFETY LIGHTS ONLY | \$ 0.00 | \$ 2.56 | \$ 2.56 |
| 067-1320-023-0000 | SAFETY LIGHTS ONLY | \$ 0.00 | \$ 2.56 | \$ 2.56 |
| 067-1320-024-0000 | SAFETY LIGHTS ONLY | \$ 0.00 | \$ 2.56 | \$ 2.56 |
| 067-1320-025-0000 | SAFETY LIGHTS ONLY | \$ 0.00 | \$ 2.56 | \$ 2.56 |
| 067-1320-026-0000 | SAFETY LIGHTS ONLY | \$ 0.00 | \$ 2.56 | \$ 2.56 |
| 067-1320-027-0000 | SAFETY LIGHTS ONLY | \$ 0.00 | \$ 2.56 | \$ 2.56 |
| 067-1320-028-0000 | SAFETY LIGHTS ONLY | \$ 0.00 | \$ 2.56 | \$ 2.56 |
| 067-1320-029-0000 | SAFETY LIGHTS ONLY | \$ 0.00 | \$ 2.56 | \$ 2.56 |
| 067-1320-030-0000 | SAFETY LIGHTS ONLY | \$ 0.00 | \$ 2.56 | \$ 2.56 |
| 067-1320-031-0000 | SAFETY LIGHTS ONLY | \$ 0.00 | \$ 2.56 | \$ 2.56 |
| 067-1320-032-0000 | SAFETY LIGHTS ONLY | \$ 0.00 | \$ 2.56 | \$ 2.56 |
| 067-1320-033-0000 | SAFETY LIGHTS ONLY | \$ 0.00 | \$ 2.56 | \$ 2.56 |
| 067-1320-034-0000 | SAFETY LIGHTS ONLY | \$ 0.00 | \$ 2.56 | \$ 2.56 |
| 067-1320-035-0000 | SAFETY LIGHTS ONLY | \$ 0.00 | \$ 2.56 | \$ 2.56 |
| 067-1320-036-0000 | SAFETY LIGHTS ONLY | \$ 0.00 | \$ 2.56 | \$ 2.56 |
| 067-1320-037-0000 | SAFETY LIGHTS ONLY | \$ 0.00 | \$ 2.56 | \$ 2.56 |
| 067-1320-038-0000 | SAFETY LIGHTS ONLY | \$ 0.00 | \$ 2.56 | \$ 2.56 |
| 067-1320-039-0000 | SAFETY LIGHTS ONLY | \$ 0.00 | \$ 2.56 | \$ 2.56 |
| 067-1320-040-0000 | SAFETY LIGHTS ONLY | \$ 0.00 | \$ 2.56 | \$ 2.56 |
| 067-1320-041-0000 | SAFETY LIGHTS ONLY | \$ 0.00 | \$ 2.56 | \$ 2.56 |
| 067-1320-042-0000 | SAFETY LIGHTS ONLY | \$ 0.00 | \$ 2.56 | \$ 2.56 |
| 067-1320-043-0000 | SAFETY LIGHTS ONLY | \$ 0.00 | \$ 2.56 | \$ 2.56 |
| 067-1320-044-0000 | SAFETY LIGHTS ONLY | \$ 0.00 | \$ 2.56 | \$ 2.56 |
| 067-1320-045-0000 | SAFETY LIGHTS ONLY | \$ 0.00 | \$ 2.56 | \$ 2.56 |
| 067-1320-046-0000 | SAFETY LIGHTS ONLY | \$ 0.00 | \$ 2.56 | \$ 2.56 |
| 067-1320-047-0000 | SAFETY LIGHTS ONLY | \$ 0.00 | \$ 2.56 | \$ 2.56 |
| 067-1320-048-0000 | SAFETY LIGHTS ONLY | \$ 0.00 | \$ 2.56 | \$ 2.56 |
| 067-1320-049-0000 | SAFETY LIGHTS ONLY | \$ 0.00 | \$ 2.56 | \$ 2.56 |
| 067-1320-050-0000 | SAFETY LIGHTS ONLY | \$ 0.00 | \$ 2.56 | \$ 2.56 |
| 067-1320-051-0000 | SAFETY LIGHTS ONLY | \$ 0.00 | \$ 2.56 | \$ 2.56 |
| 067-1320-052-0000 | SAFETY LIGHTS ONLY | \$ 0.00 | \$ 2.56 | \$ 2.56 |
| 067-1320-053-0000 | SAFETY LIGHTS ONLY | \$ 0.00 | \$ 2.56 | \$ 2.56 |
| 067-1320-054-0000 | SAFETY LIGHTS ONLY | \$ 0.00 | \$ 2.56 | \$ 2.56 |
| 067-1320-055-0000 | SAFETY LIGHTS ONLY | \$ 0.00 | \$ 2.56 | \$ 2.56 |
| 067-1320-056-0000 | SAFETY LIGHTS ONLY | \$ 0.00 | \$ 2.56 | \$ 2.56 |
| 067-1320-057-0000 | SAFETY LIGHTS ONLY | \$ 0.00 | \$ 2.56 | \$ 2.56 |
| 067-1320-058-0000 | SAFETY LIGHTS ONLY | \$ 0.00 | \$ 2.56 | \$ 2.56 |
| 067-1320-059-0000 | SAFETY LIGHTS ONLY | \$ 0.00 | \$ 2.56 | \$ 2.56 |
| 067-1330-001-0000 | SAFETY LIGHTS ONLY | \$ 0.00 | \$ 2.56 | \$ 2.56 |
| 067-1330-002-0000 | SAFETY LIGHTS ONLY | \$ 0.00 | \$ 2.56 | \$ 2.56 |
| 067-1330-003-0000 | SAFETY LIGHTS ONLY | \$ 0.00 | \$ 2.56 | \$ 2.56 |

**City of Rancho Cordova
Lighting District No. 2012-1
Fiscal Year 2022-23 Assessment Roll**

| APN | District Classification | Street Light Charge | Safety Light Charge | Total Assessment |
|-------------------|----------------------------|------------------------|------------------------|---------------------|
| 067-1330-004-0000 | SAFETY LIGHTS ONLY | \$ 0.00 | \$ 2.56 | \$ 2.56 |
| 067-1330-005-0000 | SAFETY LIGHTS ONLY | \$ 0.00 | \$ 2.56 | \$ 2.56 |
| 067-1330-006-0000 | SAFETY LIGHTS ONLY | \$ 0.00 | \$ 2.56 | \$ 2.56 |
| 067-1330-007-0000 | SAFETY LIGHTS ONLY | \$ 0.00 | \$ 2.56 | \$ 2.56 |
| 067-1330-008-0000 | SAFETY LIGHTS ONLY | \$ 0.00 | \$ 2.56 | \$ 2.56 |
| 067-1330-009-0000 | SAFETY LIGHTS ONLY | \$ 0.00 | \$ 2.56 | \$ 2.56 |
| 067-1330-010-0000 | SAFETY LIGHTS ONLY | \$ 0.00 | \$ 2.56 | \$ 2.56 |
| 067-1330-011-0000 | SAFETY LIGHTS ONLY | \$ 0.00 | \$ 2.56 | \$ 2.56 |
| 067-1330-012-0000 | SAFETY LIGHTS ONLY | \$ 0.00 | \$ 2.56 | \$ 2.56 |
| 067-1330-013-0000 | SAFETY LIGHTS ONLY | \$ 0.00 | \$ 2.56 | \$ 2.56 |
| 067-1330-014-0000 | SAFETY LIGHTS ONLY | \$ 0.00 | \$ 2.56 | \$ 2.56 |
| 067-1330-015-0000 | SAFETY LIGHTS ONLY | \$ 0.00 | \$ 2.56 | \$ 2.56 |
| 067-1330-016-0000 | SAFETY LIGHTS ONLY | \$ 0.00 | \$ 2.56 | \$ 2.56 |
| 067-1330-017-0000 | SAFETY LIGHTS ONLY | \$ 0.00 | \$ 2.56 | \$ 2.56 |
| 067-1330-018-0000 | SAFETY LIGHTS ONLY | \$ 0.00 | \$ 2.56 | \$ 2.56 |
| 067-1330-019-0000 | SAFETY LIGHTS ONLY | \$ 0.00 | \$ 2.56 | \$ 2.56 |
| 067-1330-020-0000 | SAFETY LIGHTS ONLY | \$ 0.00 | \$ 2.56 | \$ 2.56 |
| 067-1330-021-0000 | SAFETY LIGHTS ONLY | \$ 0.00 | \$ 2.56 | \$ 2.56 |
| 067-1330-022-0000 | SAFETY LIGHTS ONLY | \$ 0.00 | \$ 2.56 | \$ 2.56 |
| 067-1330-023-0000 | SAFETY LIGHTS ONLY | \$ 0.00 | \$ 2.56 | \$ 2.56 |
| 067-1330-024-0000 | SAFETY LIGHTS ONLY | \$ 0.00 | \$ 2.56 | \$ 2.56 |
| 067-1330-025-0000 | SAFETY LIGHTS ONLY | \$ 0.00 | \$ 2.56 | \$ 2.56 |
| 067-1330-026-0000 | SAFETY LIGHTS ONLY | \$ 0.00 | \$ 2.56 | \$ 2.56 |
| 067-1330-027-0000 | SAFETY LIGHTS ONLY | \$ 0.00 | \$ 2.56 | \$ 2.56 |
| 067-1340-001-0000 | SAFETY LIGHTS ONLY | \$ 0.00 | \$ 2.56 | \$ 2.56 |
| 067-1340-002-0000 | SAFETY LIGHTS ONLY | \$ 0.00 | \$ 2.56 | \$ 2.56 |
| 067-1340-003-0000 | SAFETY LIGHTS ONLY | \$ 0.00 | \$ 2.56 | \$ 2.56 |
| 067-1340-004-0000 | SAFETY LIGHTS ONLY | \$ 0.00 | \$ 2.56 | \$ 2.56 |
| 067-1340-005-0000 | SAFETY LIGHTS ONLY | \$ 0.00 | \$ 2.56 | \$ 2.56 |
| 067-1340-006-0000 | SAFETY LIGHTS ONLY | \$ 0.00 | \$ 2.56 | \$ 2.56 |
| 067-1340-007-0000 | SAFETY LIGHTS ONLY | \$ 0.00 | \$ 2.56 | \$ 2.56 |
| 067-1340-008-0000 | SAFETY LIGHTS ONLY | \$ 0.00 | \$ 2.56 | \$ 2.56 |
| 067-1340-009-0000 | SAFETY LIGHTS ONLY | \$ 0.00 | \$ 2.56 | \$ 2.56 |
| 067-1340-010-0000 | SAFETY LIGHTS ONLY | \$ 0.00 | \$ 2.56 | \$ 2.56 |
| 067-1340-011-0000 | SAFETY LIGHTS ONLY | \$ 0.00 | \$ 2.56 | \$ 2.56 |
| 067-1340-012-0000 | SAFETY LIGHTS ONLY | \$ 0.00 | \$ 2.56 | \$ 2.56 |
| 067-1340-013-0000 | SAFETY LIGHTS ONLY | \$ 0.00 | \$ 2.56 | \$ 2.56 |
| 067-1340-014-0000 | SAFETY LIGHTS ONLY | \$ 0.00 | \$ 2.56 | \$ 2.56 |
| 067-1340-015-0000 | SAFETY LIGHTS ONLY | \$ 0.00 | \$ 2.56 | \$ 2.56 |
| 067-1340-016-0000 | SAFETY LIGHTS ONLY | \$ 0.00 | \$ 2.56 | \$ 2.56 |
| 067-1340-017-0000 | SAFETY LIGHTS ONLY | \$ 0.00 | \$ 2.56 | \$ 2.56 |
| 067-1340-018-0000 | SAFETY LIGHTS ONLY | \$ 0.00 | \$ 2.56 | \$ 2.56 |
| 067-1340-019-0000 | SAFETY LIGHTS ONLY | \$ 0.00 | \$ 2.56 | \$ 2.56 |
| 067-1340-020-0000 | SAFETY LIGHTS ONLY | \$ 0.00 | \$ 2.56 | \$ 2.56 |

**City of Rancho Cordova
Lighting District No. 2012-1
Fiscal Year 2022-23 Assessment Roll**

| APN | District Classification | Street Light Charge | Safety Light Charge | Total Assessment |
|-------------------|----------------------------|------------------------|------------------------|---------------------|
| 067-1340-021-0000 | SAFETY LIGHTS ONLY | \$ 0.00 | \$ 2.56 | \$ 2.56 |
| 067-1340-022-0000 | SAFETY LIGHTS ONLY | \$ 0.00 | \$ 2.56 | \$ 2.56 |
| 067-1340-023-0000 | SAFETY LIGHTS ONLY | \$ 0.00 | \$ 2.56 | \$ 2.56 |
| 067-1340-024-0000 | SAFETY LIGHTS ONLY | \$ 0.00 | \$ 2.56 | \$ 2.56 |
| 067-1340-025-0000 | SAFETY LIGHTS ONLY | \$ 0.00 | \$ 2.56 | \$ 2.56 |
| 067-1340-026-0000 | SAFETY LIGHTS ONLY | \$ 0.00 | \$ 2.56 | \$ 2.56 |
| 067-1340-027-0000 | SAFETY LIGHTS ONLY | \$ 0.00 | \$ 2.56 | \$ 2.56 |
| 067-1340-028-0000 | SAFETY LIGHTS ONLY | \$ 0.00 | \$ 2.56 | \$ 2.56 |
| 067-1340-029-0000 | SAFETY LIGHTS ONLY | \$ 0.00 | \$ 2.56 | \$ 2.56 |
| 067-1340-030-0000 | SAFETY LIGHTS ONLY | \$ 0.00 | \$ 2.56 | \$ 2.56 |
| 067-1340-031-0000 | SAFETY LIGHTS ONLY | \$ 0.00 | \$ 2.56 | \$ 2.56 |
| 067-1340-032-0000 | SAFETY LIGHTS ONLY | \$ 0.00 | \$ 2.56 | \$ 2.56 |
| 067-1340-033-0000 | SAFETY LIGHTS ONLY | \$ 0.00 | \$ 2.56 | \$ 2.56 |
| 067-1340-034-0000 | SAFETY LIGHTS ONLY | \$ 0.00 | \$ 2.56 | \$ 2.56 |
| 067-1340-035-0000 | SAFETY LIGHTS ONLY | \$ 0.00 | \$ 2.56 | \$ 2.56 |
| 067-1340-036-0000 | SAFETY LIGHTS ONLY | \$ 0.00 | \$ 2.56 | \$ 2.56 |
| 067-1340-037-0000 | SAFETY LIGHTS ONLY | \$ 0.00 | \$ 2.56 | \$ 2.56 |
| 067-1340-038-0000 | SAFETY LIGHTS ONLY | \$ 0.00 | \$ 2.56 | \$ 2.56 |
| 067-1350-001-0000 | SAFETY LIGHTS ONLY | \$ 0.00 | \$ 2.56 | \$ 2.56 |
| 067-1350-002-0000 | SAFETY LIGHTS ONLY | \$ 0.00 | \$ 2.56 | \$ 2.56 |
| 067-1350-003-0000 | SAFETY LIGHTS ONLY | \$ 0.00 | \$ 2.56 | \$ 2.56 |
| 067-1350-004-0000 | SAFETY LIGHTS ONLY | \$ 0.00 | \$ 2.56 | \$ 2.56 |
| 067-1350-005-0000 | SAFETY LIGHTS ONLY | \$ 0.00 | \$ 2.56 | \$ 2.56 |
| 067-1350-006-0000 | SAFETY LIGHTS ONLY | \$ 0.00 | \$ 2.56 | \$ 2.56 |
| 067-1350-007-0000 | SAFETY LIGHTS ONLY | \$ 0.00 | \$ 2.56 | \$ 2.56 |
| 067-1350-008-0000 | SAFETY LIGHTS ONLY | \$ 0.00 | \$ 2.56 | \$ 2.56 |
| 067-1350-009-0000 | SAFETY LIGHTS ONLY | \$ 0.00 | \$ 2.56 | \$ 2.56 |
| 067-1350-010-0000 | SAFETY LIGHTS ONLY | \$ 0.00 | \$ 2.56 | \$ 2.56 |
| 067-1350-011-0000 | SAFETY LIGHTS ONLY | \$ 0.00 | \$ 2.56 | \$ 2.56 |
| 067-1350-012-0000 | SAFETY LIGHTS ONLY | \$ 0.00 | \$ 2.56 | \$ 2.56 |
| 067-1350-013-0000 | SAFETY LIGHTS ONLY | \$ 0.00 | \$ 2.56 | \$ 2.56 |
| 067-1350-014-0000 | SAFETY LIGHTS ONLY | \$ 0.00 | \$ 2.56 | \$ 2.56 |
| 067-1350-015-0000 | SAFETY LIGHTS ONLY | \$ 0.00 | \$ 2.56 | \$ 2.56 |
| 067-1350-016-0000 | SAFETY LIGHTS ONLY | \$ 0.00 | \$ 2.56 | \$ 2.56 |
| 067-1350-017-0000 | SAFETY LIGHTS ONLY | \$ 0.00 | \$ 2.56 | \$ 2.56 |
| 067-1350-018-0000 | SAFETY LIGHTS ONLY | \$ 0.00 | \$ 2.56 | \$ 2.56 |
| 067-1350-019-0000 | SAFETY LIGHTS ONLY | \$ 0.00 | \$ 2.56 | \$ 2.56 |
| 067-1350-020-0000 | SAFETY LIGHTS ONLY | \$ 0.00 | \$ 2.56 | \$ 2.56 |
| 067-1350-021-0000 | SAFETY LIGHTS ONLY | \$ 0.00 | \$ 2.56 | \$ 2.56 |
| 067-1350-022-0000 | SAFETY LIGHTS ONLY | \$ 0.00 | \$ 2.56 | \$ 2.56 |
| 067-1350-023-0000 | SAFETY LIGHTS ONLY | \$ 0.00 | \$ 2.56 | \$ 2.56 |
| 067-1350-024-0000 | SAFETY LIGHTS ONLY | \$ 0.00 | \$ 2.56 | \$ 2.56 |
| 067-1350-025-0000 | SAFETY LIGHTS ONLY | \$ 0.00 | \$ 2.56 | \$ 2.56 |
| 067-1350-026-0000 | SAFETY LIGHTS ONLY | \$ 0.00 | \$ 2.56 | \$ 2.56 |

**City of Rancho Cordova
Lighting District No. 2012-1
Fiscal Year 2022-23 Assessment Roll**

| APN | District Classification | Street Light Charge | Safety Light Charge | Total Assessment |
|-------------------|----------------------------|------------------------|------------------------|---------------------|
| 067-1350-027-0000 | SAFETY LIGHTS ONLY | \$ 0.00 | \$ 2.56 | \$ 2.56 |
| 067-1350-028-0000 | SAFETY LIGHTS ONLY | \$ 0.00 | \$ 2.56 | \$ 2.56 |
| 067-1350-029-0000 | SAFETY LIGHTS ONLY | \$ 0.00 | \$ 2.56 | \$ 2.56 |
| 067-1350-030-0000 | SAFETY LIGHTS ONLY | \$ 0.00 | \$ 2.56 | \$ 2.56 |
| 067-1350-031-0000 | SAFETY LIGHTS ONLY | \$ 0.00 | \$ 2.56 | \$ 2.56 |
| 067-1350-032-0000 | SAFETY LIGHTS ONLY | \$ 0.00 | \$ 2.56 | \$ 2.56 |
| 067-1350-033-0000 | SAFETY LIGHTS ONLY | \$ 0.00 | \$ 2.56 | \$ 2.56 |
| 067-1350-034-0000 | SAFETY LIGHTS ONLY | \$ 0.00 | \$ 2.56 | \$ 2.56 |
| 067-1350-035-0000 | SAFETY LIGHTS ONLY | \$ 0.00 | \$ 2.56 | \$ 2.56 |
| 067-1350-036-0000 | SAFETY LIGHTS ONLY | \$ 0.00 | \$ 2.56 | \$ 2.56 |
| 067-1350-037-0000 | SAFETY LIGHTS ONLY | \$ 0.00 | \$ 2.56 | \$ 2.56 |
| 067-1350-038-0000 | SAFETY LIGHTS ONLY | \$ 0.00 | \$ 2.56 | \$ 2.56 |
| 067-1350-039-0000 | SAFETY LIGHTS ONLY | \$ 0.00 | \$ 2.56 | \$ 2.56 |
| 067-1350-040-0000 | SAFETY LIGHTS ONLY | \$ 0.00 | \$ 2.56 | \$ 2.56 |
| 067-1350-041-0000 | SAFETY LIGHTS ONLY | \$ 0.00 | \$ 2.56 | \$ 2.56 |
| 067-1350-042-0000 | SAFETY LIGHTS ONLY | \$ 0.00 | \$ 2.56 | \$ 2.56 |
| 067-1350-043-0000 | SAFETY LIGHTS ONLY | \$ 0.00 | \$ 2.56 | \$ 2.56 |
| 067-1350-044-0000 | SAFETY LIGHTS ONLY | \$ 0.00 | \$ 2.56 | \$ 2.56 |
| 067-1350-045-0000 | SAFETY LIGHTS ONLY | \$ 0.00 | \$ 2.56 | \$ 2.56 |
| 067-1350-046-0000 | SAFETY LIGHTS ONLY | \$ 0.00 | \$ 2.56 | \$ 2.56 |
| 067-1350-047-0000 | SAFETY LIGHTS ONLY | \$ 0.00 | \$ 2.56 | \$ 2.56 |
| 067-1350-048-0000 | SAFETY LIGHTS ONLY | \$ 0.00 | \$ 2.56 | \$ 2.56 |
| 067-1350-049-0000 | SAFETY LIGHTS ONLY | \$ 0.00 | \$ 2.56 | \$ 2.56 |
| 067-1350-050-0000 | SAFETY LIGHTS ONLY | \$ 0.00 | \$ 2.56 | \$ 2.56 |
| 067-1350-051-0000 | SAFETY LIGHTS ONLY | \$ 0.00 | \$ 2.56 | \$ 2.56 |
| 067-1350-052-0000 | SAFETY LIGHTS ONLY | \$ 0.00 | \$ 2.56 | \$ 2.56 |
| 067-1350-053-0000 | SAFETY LIGHTS ONLY | \$ 0.00 | \$ 2.56 | \$ 2.56 |
| 067-1350-054-0000 | SAFETY LIGHTS ONLY | \$ 0.00 | \$ 2.56 | \$ 2.56 |
| 067-1350-055-0000 | SAFETY LIGHTS ONLY | \$ 0.00 | \$ 2.56 | \$ 2.56 |
| 067-1350-056-0000 | SAFETY LIGHTS ONLY | \$ 0.00 | \$ 2.56 | \$ 2.56 |
| 067-1350-057-0000 | SAFETY LIGHTS ONLY | \$ 0.00 | \$ 2.56 | \$ 2.56 |
| 067-1350-058-0000 | SAFETY LIGHTS ONLY | \$ 0.00 | \$ 2.56 | \$ 2.56 |
| 067-1350-059-0000 | SAFETY LIGHTS ONLY | \$ 0.00 | \$ 2.56 | \$ 2.56 |
| 067-1350-060-0000 | SAFETY LIGHTS ONLY | \$ 0.00 | \$ 2.56 | \$ 2.56 |
| 067-1350-061-0000 | SAFETY LIGHTS ONLY | \$ 0.00 | \$ 2.56 | \$ 2.56 |
| 067-1350-062-0000 | SAFETY LIGHTS ONLY | \$ 0.00 | \$ 2.56 | \$ 2.56 |
| 067-1350-063-0000 | SAFETY LIGHTS ONLY | \$ 0.00 | \$ 2.56 | \$ 2.56 |
| 067-1350-064-0000 | SAFETY LIGHTS ONLY | \$ 0.00 | \$ 2.56 | \$ 2.56 |
| 067-1350-065-0000 | SAFETY LIGHTS ONLY | \$ 0.00 | \$ 2.56 | \$ 2.56 |
| 067-1350-066-0000 | SAFETY LIGHTS ONLY | \$ 0.00 | \$ 2.56 | \$ 2.56 |
| 067-1350-067-0000 | SAFETY LIGHTS ONLY | \$ 0.00 | \$ 2.56 | \$ 2.56 |
| 067-1350-068-0000 | SAFETY LIGHTS ONLY | \$ 0.00 | \$ 2.56 | \$ 2.56 |
| 067-1350-069-0000 | SAFETY LIGHTS ONLY | \$ 0.00 | \$ 2.56 | \$ 2.56 |
| 067-1350-070-0000 | SAFETY LIGHTS ONLY | \$ 0.00 | \$ 2.56 | \$ 2.56 |

**City of Rancho Cordova
Lighting District No. 2012-1
Fiscal Year 2022-23 Assessment Roll**

| APN | District Classification | Street Light Charge | Safety Light Charge | Total Assessment |
|-------------------|----------------------------|------------------------|------------------------|---------------------|
| 067-1350-071-0000 | SAFETY LIGHTS ONLY | \$ 0.00 | \$ 2.56 | \$ 2.56 |
| 067-1350-072-0000 | SAFETY LIGHTS ONLY | \$ 0.00 | \$ 2.56 | \$ 2.56 |
| 067-1350-073-0000 | SAFETY LIGHTS ONLY | \$ 0.00 | \$ 2.56 | \$ 2.56 |
| 067-1350-074-0000 | SAFETY LIGHTS ONLY | \$ 0.00 | \$ 2.56 | \$ 2.56 |
| 067-1350-075-0000 | SAFETY LIGHTS ONLY | \$ 0.00 | \$ 2.56 | \$ 2.56 |
| 067-1350-076-0000 | SAFETY LIGHTS ONLY | \$ 0.00 | \$ 2.56 | \$ 2.56 |
| 067-1350-077-0000 | SAFETY LIGHTS ONLY | \$ 0.00 | \$ 2.56 | \$ 2.56 |
| 067-1350-078-0000 | SAFETY LIGHTS ONLY | \$ 0.00 | \$ 2.56 | \$ 2.56 |
| 067-1350-079-0000 | SAFETY LIGHTS ONLY | \$ 0.00 | \$ 2.56 | \$ 2.56 |
| 067-1350-080-0000 | SAFETY LIGHTS ONLY | \$ 0.00 | \$ 2.56 | \$ 2.56 |
| 067-1350-081-0000 | SAFETY LIGHTS ONLY | \$ 0.00 | \$ 2.56 | \$ 2.56 |
| 067-1350-082-0000 | SAFETY LIGHTS ONLY | \$ 0.00 | \$ 2.56 | \$ 2.56 |
| 067-1350-083-0000 | SAFETY LIGHTS ONLY | \$ 0.00 | \$ 2.56 | \$ 2.56 |
| 067-1350-084-0000 | SAFETY LIGHTS ONLY | \$ 0.00 | \$ 2.56 | \$ 2.56 |
| 067-1350-085-0000 | SAFETY LIGHTS ONLY | \$ 0.00 | \$ 2.56 | \$ 2.56 |
| 067-1350-086-0000 | SAFETY LIGHTS ONLY | \$ 0.00 | \$ 2.56 | \$ 2.56 |
| 067-1350-087-0000 | SAFETY LIGHTS ONLY | \$ 0.00 | \$ 2.56 | \$ 2.56 |
| 067-1350-088-0000 | SAFETY LIGHTS ONLY | \$ 0.00 | \$ 2.56 | \$ 2.56 |
| 067-1350-089-0000 | SAFETY LIGHTS ONLY | \$ 0.00 | \$ 2.56 | \$ 2.56 |
| 067-1350-090-0000 | SAFETY LIGHTS ONLY | \$ 0.00 | \$ 2.56 | \$ 2.56 |
| 067-1350-091-0000 | SAFETY LIGHTS ONLY | \$ 0.00 | \$ 2.56 | \$ 2.56 |
| 067-1350-092-0000 | SAFETY LIGHTS ONLY | \$ 0.00 | \$ 2.56 | \$ 2.56 |
| 067-1350-093-0000 | SAFETY LIGHTS ONLY | \$ 0.00 | \$ 2.56 | \$ 2.56 |
| 067-1350-094-0000 | SAFETY LIGHTS ONLY | \$ 0.00 | \$ 2.56 | \$ 2.56 |
| 067-1350-095-0000 | SAFETY LIGHTS ONLY | \$ 0.00 | \$ 2.56 | \$ 2.56 |
| 067-1350-096-0000 | SAFETY LIGHTS ONLY | \$ 0.00 | \$ 2.56 | \$ 2.56 |
| 067-1350-097-0000 | SAFETY LIGHTS ONLY | \$ 0.00 | \$ 2.56 | \$ 2.56 |
| 067-1350-098-0000 | SAFETY LIGHTS ONLY | \$ 0.00 | \$ 2.56 | \$ 2.56 |
| 067-1350-099-0000 | SAFETY LIGHTS ONLY | \$ 0.00 | \$ 2.56 | \$ 2.56 |
| 067-1350-100-0000 | SAFETY LIGHTS ONLY | \$ 0.00 | \$ 2.56 | \$ 2.56 |
| 067-1350-101-0000 | SAFETY LIGHTS ONLY | \$ 0.00 | \$ 2.56 | \$ 2.56 |
| 067-1350-102-0000 | SAFETY LIGHTS ONLY | \$ 0.00 | \$ 2.56 | \$ 2.56 |
| 067-1350-103-0000 | SAFETY LIGHTS ONLY | \$ 0.00 | \$ 2.56 | \$ 2.56 |
| 067-1350-104-0000 | SAFETY LIGHTS ONLY | \$ 0.00 | \$ 2.56 | \$ 2.56 |
| 067-1350-105-0000 | SAFETY LIGHTS ONLY | \$ 0.00 | \$ 2.56 | \$ 2.56 |
| 067-1350-106-0000 | SAFETY LIGHTS ONLY | \$ 0.00 | \$ 2.56 | \$ 2.56 |
| 067-1350-107-0000 | SAFETY LIGHTS ONLY | \$ 0.00 | \$ 2.56 | \$ 2.56 |
| 067-1350-108-0000 | SAFETY LIGHTS ONLY | \$ 0.00 | \$ 2.56 | \$ 2.56 |
| 067-1350-109-0000 | SAFETY LIGHTS ONLY | \$ 0.00 | \$ 2.56 | \$ 2.56 |
| 067-1350-110-0000 | SAFETY LIGHTS ONLY | \$ 0.00 | \$ 2.56 | \$ 2.56 |
| 067-1350-111-0000 | SAFETY LIGHTS ONLY | \$ 0.00 | \$ 2.56 | \$ 2.56 |
| 067-1350-112-0000 | SAFETY LIGHTS ONLY | \$ 0.00 | \$ 2.56 | \$ 2.56 |
| 067-1350-113-0000 | SAFETY LIGHTS ONLY | \$ 0.00 | \$ 2.56 | \$ 2.56 |
| 067-1350-114-0000 | SAFETY LIGHTS ONLY | \$ 0.00 | \$ 2.56 | \$ 2.56 |

**City of Rancho Cordova
Lighting District No. 2012-1
Fiscal Year 2022-23 Assessment Roll**

| APN | District Classification | Street Light Charge | Safety Light Charge | Total Assessment |
|-------------------|----------------------------|------------------------|------------------------|---------------------|
| 067-1350-115-0000 | SAFETY LIGHTS ONLY | \$ 0.00 | \$ 2.56 | \$ 2.56 |
| 067-1350-116-0000 | SAFETY LIGHTS ONLY | \$ 0.00 | \$ 2.56 | \$ 2.56 |
| 067-1350-117-0000 | SAFETY LIGHTS ONLY | \$ 0.00 | \$ 2.56 | \$ 2.56 |
| 067-1350-118-0000 | SAFETY LIGHTS ONLY | \$ 0.00 | \$ 2.56 | \$ 2.56 |
| 067-1350-119-0000 | SAFETY LIGHTS ONLY | \$ 0.00 | \$ 2.56 | \$ 2.56 |
| 067-1350-120-0000 | SAFETY LIGHTS ONLY | \$ 0.00 | \$ 2.56 | \$ 2.56 |
| 067-1350-121-0000 | SAFETY LIGHTS ONLY | \$ 0.00 | \$ 2.56 | \$ 2.56 |
| 067-1350-122-0000 | SAFETY LIGHTS ONLY | \$ 0.00 | \$ 2.56 | \$ 2.56 |
| 067-1350-123-0000 | SAFETY LIGHTS ONLY | \$ 0.00 | \$ 2.56 | \$ 2.56 |
| 067-1350-124-0000 | SAFETY LIGHTS ONLY | \$ 0.00 | \$ 2.56 | \$ 2.56 |
| 067-1350-125-0000 | SAFETY LIGHTS ONLY | \$ 0.00 | \$ 2.56 | \$ 2.56 |
| 067-1350-126-0000 | SAFETY LIGHTS ONLY | \$ 0.00 | \$ 2.56 | \$ 2.56 |
| 067-1350-127-0000 | SAFETY LIGHTS ONLY | \$ 0.00 | \$ 2.56 | \$ 2.56 |
| 067-1350-128-0000 | SAFETY LIGHTS ONLY | \$ 0.00 | \$ 2.56 | \$ 2.56 |
| 067-1350-129-0000 | SAFETY LIGHTS ONLY | \$ 0.00 | \$ 2.56 | \$ 2.56 |
| 067-1350-130-0000 | SAFETY LIGHTS ONLY | \$ 0.00 | \$ 2.56 | \$ 2.56 |
| 067-1350-131-0000 | SAFETY LIGHTS ONLY | \$ 0.00 | \$ 2.56 | \$ 2.56 |
| 067-1350-132-0000 | SAFETY LIGHTS ONLY | \$ 0.00 | \$ 2.56 | \$ 2.56 |
| 067-1350-133-0000 | SAFETY LIGHTS ONLY | \$ 0.00 | \$ 2.56 | \$ 2.56 |
| 067-1350-134-0000 | SAFETY LIGHTS ONLY | \$ 0.00 | \$ 2.56 | \$ 2.56 |
| 067-1350-135-0000 | SAFETY LIGHTS ONLY | \$ 0.00 | \$ 2.56 | \$ 2.56 |
| 067-1350-136-0000 | SAFETY LIGHTS ONLY | \$ 0.00 | \$ 2.56 | \$ 2.56 |
| 067-1350-137-0000 | SAFETY LIGHTS ONLY | \$ 0.00 | \$ 2.56 | \$ 2.56 |
| 067-1350-138-0000 | SAFETY LIGHTS ONLY | \$ 0.00 | \$ 2.56 | \$ 2.56 |
| 067-1350-139-0000 | SAFETY LIGHTS ONLY | \$ 0.00 | \$ 2.56 | \$ 2.56 |
| 067-1350-140-0000 | SAFETY LIGHTS ONLY | \$ 0.00 | \$ 2.56 | \$ 2.56 |
| 067-1350-141-0000 | SAFETY LIGHTS ONLY | \$ 0.00 | \$ 2.56 | \$ 2.56 |
| 067-1350-142-0000 | SAFETY LIGHTS ONLY | \$ 0.00 | \$ 2.56 | \$ 2.56 |
| 067-1350-143-0000 | SAFETY LIGHTS ONLY | \$ 0.00 | \$ 2.56 | \$ 2.56 |
| 067-1350-144-0000 | SAFETY LIGHTS ONLY | \$ 0.00 | \$ 2.56 | \$ 2.56 |
| 067-1350-145-0000 | SAFETY LIGHTS ONLY | \$ 0.00 | \$ 2.56 | \$ 2.56 |
| 067-1350-146-0000 | SAFETY LIGHTS ONLY | \$ 0.00 | \$ 2.56 | \$ 2.56 |
| 067-1350-147-0000 | SAFETY LIGHTS ONLY | \$ 0.00 | \$ 2.56 | \$ 2.56 |
| 067-1350-148-0000 | SAFETY LIGHTS ONLY | \$ 0.00 | \$ 2.56 | \$ 2.56 |
| 067-1350-149-0000 | SAFETY LIGHTS ONLY | \$ 0.00 | \$ 2.56 | \$ 2.56 |
| 067-1350-150-0000 | SAFETY LIGHTS ONLY | \$ 0.00 | \$ 2.56 | \$ 2.56 |
| 067-1350-151-0000 | SAFETY LIGHTS ONLY | \$ 0.00 | \$ 2.56 | \$ 2.56 |
| 067-1350-152-0000 | SAFETY LIGHTS ONLY | \$ 0.00 | \$ 2.56 | \$ 2.56 |
| 067-2370-001-0000 | SAFETY LIGHTS ONLY | \$ 0.00 | \$ 2.56 | \$ 2.56 |
| 067-2370-002-0000 | SAFETY LIGHTS ONLY | \$ 0.00 | \$ 2.56 | \$ 2.56 |
| 067-2370-003-0000 | SAFETY LIGHTS ONLY | \$ 0.00 | \$ 2.56 | \$ 2.56 |
| 067-2370-004-0000 | SAFETY LIGHTS ONLY | \$ 0.00 | \$ 2.56 | \$ 2.56 |
| 067-2370-005-0000 | SAFETY LIGHTS ONLY | \$ 0.00 | \$ 2.56 | \$ 2.56 |
| 067-2370-006-0000 | SAFETY LIGHTS ONLY | \$ 0.00 | \$ 2.56 | \$ 2.56 |

**City of Rancho Cordova
Lighting District No. 2012-1
Fiscal Year 2022-23 Assessment Roll**

| APN | District Classification | Street Light Charge | Safety Light Charge | Total Assessment |
|-------------------|--------------------------------|----------------------------|----------------------------|-------------------------|
| 067-2370-007-0000 | SAFETY LIGHTS ONLY | \$ 0.00 | \$ 2.56 | \$ 2.56 |
| 067-2370-008-0000 | SAFETY LIGHTS ONLY | \$ 0.00 | \$ 2.56 | \$ 2.56 |
| 067-2370-009-0000 | SAFETY LIGHTS ONLY | \$ 0.00 | \$ 2.56 | \$ 2.56 |
| 067-2370-010-0000 | SAFETY LIGHTS ONLY | \$ 0.00 | \$ 2.56 | \$ 2.56 |
| 067-2370-011-0000 | SAFETY LIGHTS ONLY | \$ 0.00 | \$ 2.56 | \$ 2.56 |
| 068-0030-018-0000 | NONRES | \$ 77.33 | \$ 2.56 | \$ 79.88 |
| 068-0030-043-0000 | SAFETY LIGHTS ONLY | \$ 0.00 | \$ 2.56 | \$ 2.56 |
| 068-0030-044-0000 | NONRES | \$ 78.59 | \$ 2.56 | \$ 81.14 |
| 068-0030-046-0000 | NONRES | \$ 53.40 | \$ 2.56 | \$ 55.96 |
| 068-0030-047-0000 | NONRES | \$ 53.40 | \$ 2.56 | \$ 55.96 |
| 068-0030-048-0000 | NONRES | \$ 53.40 | \$ 2.56 | \$ 55.96 |
| 068-0030-049-0000 | NONRES | \$ 53.40 | \$ 2.56 | \$ 55.96 |
| 068-0030-050-0000 | NONRES | \$ 53.40 | \$ 2.56 | \$ 55.96 |
| 068-0030-051-0000 | NONRES | \$ 53.40 | \$ 2.56 | \$ 55.96 |
| 068-0030-052-0000 | NONRES | \$ 53.40 | \$ 2.56 | \$ 55.96 |
| 068-0040-016-0000 | SAFETY LIGHTS ONLY | \$ 0.00 | \$ 2.56 | \$ 2.56 |
| 068-0050-005-0000 | NONRES | \$ 335.28 | \$ 2.56 | \$ 337.84 |
| 068-0050-008-0000 | NONRES | \$ 80.61 | \$ 2.56 | \$ 83.16 |
| 068-0050-010-0000 | NONRES | \$ 27.46 | \$ 2.56 | \$ 30.02 |
| 068-0050-011-0000 | NONRES | \$ 37.03 | \$ 2.56 | \$ 39.58 |
| 068-0060-002-0000 | NONRES | \$ 134.51 | \$ 2.56 | \$ 137.06 |
| 068-0060-007-0000 | RESIDENTIAL | \$ 15.32 | \$ 2.56 | \$ 17.88 |
| 068-0060-008-0000 | RESIDENTIAL | \$ 15.32 | \$ 2.56 | \$ 17.88 |
| 068-0060-009-0000 | RESIDENTIAL | \$ 15.32 | \$ 2.56 | \$ 17.88 |
| 068-0060-010-0000 | RESIDENTIAL | \$ 15.32 | \$ 2.56 | \$ 17.88 |
| 068-0060-011-0000 | NONRES | \$ 161.97 | \$ 2.56 | \$ 164.52 |
| 068-0071-001-0000 | RESIDENTIAL | \$ 15.32 | \$ 2.56 | \$ 17.88 |
| 068-0071-002-0000 | RESIDENTIAL | \$ 15.32 | \$ 2.56 | \$ 17.88 |
| 068-0071-003-0000 | RESIDENTIAL | \$ 15.32 | \$ 2.56 | \$ 17.88 |
| 068-0071-004-0000 | RESIDENTIAL | \$ 15.32 | \$ 2.56 | \$ 17.88 |
| 068-0071-005-0000 | RESIDENTIAL | \$ 15.32 | \$ 2.56 | \$ 17.88 |
| 068-0071-006-0000 | RESIDENTIAL | \$ 15.32 | \$ 2.56 | \$ 17.88 |
| 068-0071-007-0000 | RESIDENTIAL | \$ 15.32 | \$ 2.56 | \$ 17.88 |
| 068-0071-008-0000 | RESIDENTIAL | \$ 15.32 | \$ 2.56 | \$ 17.88 |
| 068-0071-009-0000 | RESIDENTIAL | \$ 15.32 | \$ 2.56 | \$ 17.88 |
| 068-0071-010-0000 | RESIDENTIAL | \$ 15.32 | \$ 2.56 | \$ 17.88 |
| 068-0071-011-0000 | RESIDENTIAL | \$ 15.32 | \$ 2.56 | \$ 17.88 |
| 068-0071-012-0000 | RESIDENTIAL | \$ 15.32 | \$ 2.56 | \$ 17.88 |
| 068-0071-013-0000 | RESIDENTIAL | \$ 15.32 | \$ 2.56 | \$ 17.88 |
| 068-0071-014-0000 | RESIDENTIAL | \$ 15.32 | \$ 2.56 | \$ 17.88 |
| 068-0071-015-0000 | RESIDENTIAL | \$ 15.32 | \$ 2.56 | \$ 17.88 |
| 068-0071-016-0000 | RESIDENTIAL | \$ 15.32 | \$ 2.56 | \$ 17.88 |
| 068-0071-017-0000 | RESIDENTIAL | \$ 15.32 | \$ 2.56 | \$ 17.88 |
| 068-0072-001-0000 | RESIDENTIAL | \$ 15.32 | \$ 2.56 | \$ 17.88 |

**City of Rancho Cordova
Lighting District No. 2012-1
Fiscal Year 2022-23 Assessment Roll**

| APN | District Classification | Street Light Charge | Safety Light Charge | Total Assessment |
|-------------------|--------------------------------|----------------------------|----------------------------|-------------------------|
| 068-0072-002-0000 | RESIDENTIAL | \$ 15.32 | \$ 2.56 | \$ 17.88 |
| 068-0072-003-0000 | RESIDENTIAL | \$ 15.32 | \$ 2.56 | \$ 17.88 |
| 068-0072-004-0000 | RESIDENTIAL | \$ 15.32 | \$ 2.56 | \$ 17.88 |
| 068-0072-005-0000 | RESIDENTIAL | \$ 15.32 | \$ 2.56 | \$ 17.88 |
| 068-0072-006-0000 | RESIDENTIAL | \$ 15.32 | \$ 2.56 | \$ 17.88 |
| 068-0072-007-0000 | RESIDENTIAL | \$ 15.32 | \$ 2.56 | \$ 17.88 |
| 068-0072-008-0000 | RESIDENTIAL | \$ 15.32 | \$ 2.56 | \$ 17.88 |
| 068-0072-009-0000 | RESIDENTIAL | \$ 15.32 | \$ 2.56 | \$ 17.88 |
| 068-0072-010-0000 | RESIDENTIAL | \$ 15.32 | \$ 2.56 | \$ 17.88 |
| 068-0072-011-0000 | RESIDENTIAL | \$ 15.32 | \$ 2.56 | \$ 17.88 |
| 068-0072-012-0000 | RESIDENTIAL | \$ 15.32 | \$ 2.56 | \$ 17.88 |
| 068-0072-013-0000 | RESIDENTIAL | \$ 15.32 | \$ 2.56 | \$ 17.88 |
| 068-0072-014-0000 | RESIDENTIAL | \$ 15.32 | \$ 2.56 | \$ 17.88 |
| 068-0072-015-0000 | RESIDENTIAL | \$ 15.32 | \$ 2.56 | \$ 17.88 |
| 068-0072-016-0000 | RESIDENTIAL | \$ 15.32 | \$ 2.56 | \$ 17.88 |
| 068-0072-017-0000 | RESIDENTIAL | \$ 15.32 | \$ 2.56 | \$ 17.88 |
| 068-0072-018-0000 | RESIDENTIAL | \$ 15.32 | \$ 2.56 | \$ 17.88 |
| 068-0072-019-0000 | RESIDENTIAL | \$ 15.32 | \$ 2.56 | \$ 17.88 |
| 068-0072-020-0000 | RESIDENTIAL | \$ 15.32 | \$ 2.56 | \$ 17.88 |
| 068-0072-021-0000 | RESIDENTIAL | \$ 15.32 | \$ 2.56 | \$ 17.88 |
| 068-0072-022-0000 | RESIDENTIAL | \$ 15.32 | \$ 2.56 | \$ 17.88 |
| 068-0072-023-0000 | RESIDENTIAL | \$ 15.32 | \$ 2.56 | \$ 17.88 |
| 068-0072-024-0000 | RESIDENTIAL | \$ 15.32 | \$ 2.56 | \$ 17.88 |
| 068-0072-025-0000 | RESIDENTIAL | \$ 15.32 | \$ 2.56 | \$ 17.88 |
| 068-0072-026-0000 | RESIDENTIAL | \$ 15.32 | \$ 2.56 | \$ 17.88 |
| 068-0072-027-0000 | RESIDENTIAL | \$ 15.32 | \$ 2.56 | \$ 17.88 |
| 068-0072-028-0000 | RESIDENTIAL | \$ 15.32 | \$ 2.56 | \$ 17.88 |
| 068-0072-029-0000 | RESIDENTIAL | \$ 15.32 | \$ 2.56 | \$ 17.88 |
| 068-0072-030-0000 | RESIDENTIAL | \$ 15.32 | \$ 2.56 | \$ 17.88 |
| 068-0072-031-0000 | RESIDENTIAL | \$ 15.32 | \$ 2.56 | \$ 17.88 |
| 068-0072-032-0000 | RESIDENTIAL | \$ 15.32 | \$ 2.56 | \$ 17.88 |
| 068-0072-033-0000 | RESIDENTIAL | \$ 15.32 | \$ 2.56 | \$ 17.88 |
| 068-0072-034-0000 | RESIDENTIAL | \$ 15.32 | \$ 2.56 | \$ 17.88 |
| 068-0072-035-0000 | RESIDENTIAL | \$ 15.32 | \$ 2.56 | \$ 17.88 |
| 068-0072-036-0000 | RESIDENTIAL | \$ 15.32 | \$ 2.56 | \$ 17.88 |
| 068-0073-001-0000 | RESIDENTIAL | \$ 15.32 | \$ 2.56 | \$ 17.88 |
| 068-0074-001-0000 | RESIDENTIAL | \$ 15.32 | \$ 2.56 | \$ 17.88 |
| 068-0074-002-0000 | RESIDENTIAL | \$ 15.32 | \$ 2.56 | \$ 17.88 |
| 068-0074-003-0000 | RESIDENTIAL | \$ 15.32 | \$ 2.56 | \$ 17.88 |
| 068-0075-001-0000 | RESIDENTIAL | \$ 15.32 | \$ 2.56 | \$ 17.88 |
| 068-0075-002-0000 | RESIDENTIAL | \$ 15.32 | \$ 2.56 | \$ 17.88 |
| 068-0075-003-0000 | RESIDENTIAL | \$ 15.32 | \$ 2.56 | \$ 17.88 |
| 068-0075-004-0000 | RESIDENTIAL | \$ 15.32 | \$ 2.56 | \$ 17.88 |
| 068-0075-005-0000 | RESIDENTIAL | \$ 15.32 | \$ 2.56 | \$ 17.88 |

**City of Rancho Cordova
Lighting District No. 2012-1
Fiscal Year 2022-23 Assessment Roll**

| APN | District Classification | Street Light Charge | Safety Light Charge | Total Assessment |
|-------------------|----------------------------|------------------------|------------------------|---------------------|
| 068-0075-006-0000 | RESIDENTIAL | \$ 15.32 | \$ 2.56 | \$ 17.88 |
| 068-0081-001-0000 | RESIDENTIAL | \$ 15.32 | \$ 2.56 | \$ 17.88 |
| 068-0081-002-0000 | RESIDENTIAL | \$ 15.32 | \$ 2.56 | \$ 17.88 |
| 068-0081-003-0000 | RESIDENTIAL | \$ 15.32 | \$ 2.56 | \$ 17.88 |
| 068-0081-004-0000 | RESIDENTIAL | \$ 15.32 | \$ 2.56 | \$ 17.88 |
| 068-0082-001-0000 | RESIDENTIAL | \$ 15.32 | \$ 2.56 | \$ 17.88 |
| 068-0082-002-0000 | RESIDENTIAL | \$ 15.32 | \$ 2.56 | \$ 17.88 |
| 068-0082-003-0000 | RESIDENTIAL | \$ 15.32 | \$ 2.56 | \$ 17.88 |
| 068-0082-004-0000 | RESIDENTIAL | \$ 15.32 | \$ 2.56 | \$ 17.88 |
| 068-0083-001-0000 | RESIDENTIAL | \$ 15.32 | \$ 2.56 | \$ 17.88 |
| 068-0083-002-0000 | RESIDENTIAL | \$ 15.32 | \$ 2.56 | \$ 17.88 |
| 068-0084-001-0000 | RESIDENTIAL | \$ 15.32 | \$ 2.56 | \$ 17.88 |
| 068-0084-002-0000 | RESIDENTIAL | \$ 15.32 | \$ 2.56 | \$ 17.88 |
| 068-0084-003-0000 | RESIDENTIAL | \$ 15.32 | \$ 2.56 | \$ 17.88 |
| 068-0084-004-0000 | RESIDENTIAL | \$ 15.32 | \$ 2.56 | \$ 17.88 |
| 068-0084-005-0000 | RESIDENTIAL | \$ 15.32 | \$ 2.56 | \$ 17.88 |
| 068-0084-006-0000 | RESIDENTIAL | \$ 15.32 | \$ 2.56 | \$ 17.88 |
| 068-0084-007-0000 | RESIDENTIAL | \$ 15.32 | \$ 2.56 | \$ 17.88 |
| 068-0084-008-0000 | RESIDENTIAL | \$ 15.32 | \$ 2.56 | \$ 17.88 |
| 068-0084-009-0000 | RESIDENTIAL | \$ 15.32 | \$ 2.56 | \$ 17.88 |
| 068-0084-010-0000 | RESIDENTIAL | \$ 15.32 | \$ 2.56 | \$ 17.88 |
| 068-0084-011-0000 | RESIDENTIAL | \$ 15.32 | \$ 2.56 | \$ 17.88 |
| 068-0084-012-0000 | RESIDENTIAL | \$ 15.32 | \$ 2.56 | \$ 17.88 |
| 068-0084-013-0000 | RESIDENTIAL | \$ 15.32 | \$ 2.56 | \$ 17.88 |
| 068-0084-014-0000 | RESIDENTIAL | \$ 15.32 | \$ 2.56 | \$ 17.88 |
| 068-0084-015-0000 | RESIDENTIAL | \$ 15.32 | \$ 2.56 | \$ 17.88 |
| 068-0084-016-0000 | RESIDENTIAL | \$ 15.32 | \$ 2.56 | \$ 17.88 |
| 068-0084-017-0000 | RESIDENTIAL | \$ 15.32 | \$ 2.56 | \$ 17.88 |
| 068-0084-018-0000 | RESIDENTIAL | \$ 15.32 | \$ 2.56 | \$ 17.88 |
| 068-0084-019-0000 | RESIDENTIAL | \$ 15.32 | \$ 2.56 | \$ 17.88 |
| 068-0084-020-0000 | RESIDENTIAL | \$ 15.32 | \$ 2.56 | \$ 17.88 |
| 068-0084-021-0000 | RESIDENTIAL | \$ 15.32 | \$ 2.56 | \$ 17.88 |
| 068-0084-022-0000 | RESIDENTIAL | \$ 15.32 | \$ 2.56 | \$ 17.88 |
| 068-0084-023-0000 | RESIDENTIAL | \$ 15.32 | \$ 2.56 | \$ 17.88 |
| 068-0084-024-0000 | RESIDENTIAL | \$ 15.32 | \$ 2.56 | \$ 17.88 |
| 068-0085-001-0000 | RESIDENTIAL | \$ 15.32 | \$ 2.56 | \$ 17.88 |
| 068-0085-002-0000 | RESIDENTIAL | \$ 15.32 | \$ 2.56 | \$ 17.88 |
| 068-0085-003-0000 | RESIDENTIAL | \$ 15.32 | \$ 2.56 | \$ 17.88 |
| 068-0085-004-0000 | RESIDENTIAL | \$ 15.32 | \$ 2.56 | \$ 17.88 |
| 068-0085-005-0000 | RESIDENTIAL | \$ 15.32 | \$ 2.56 | \$ 17.88 |
| 068-0085-006-0000 | RESIDENTIAL | \$ 15.32 | \$ 2.56 | \$ 17.88 |
| 068-0085-007-0000 | RESIDENTIAL | \$ 15.32 | \$ 2.56 | \$ 17.88 |
| 068-0085-008-0000 | RESIDENTIAL | \$ 15.32 | \$ 2.56 | \$ 17.88 |
| 068-0085-009-0000 | RESIDENTIAL | \$ 15.32 | \$ 2.56 | \$ 17.88 |

**City of Rancho Cordova
Lighting District No. 2012-1
Fiscal Year 2022-23 Assessment Roll**

| APN | District Classification | Street Light Charge | Safety Light Charge | Total Assessment |
|-------------------|--------------------------------|----------------------------|----------------------------|-------------------------|
| 068-0086-001-0000 | RESIDENTIAL | \$ 15.32 | \$ 2.56 | \$ 17.88 |
| 068-0086-002-0000 | RESIDENTIAL | \$ 15.32 | \$ 2.56 | \$ 17.88 |
| 068-0091-003-0000 | RESIDENTIAL | \$ 15.32 | \$ 2.56 | \$ 17.88 |
| 068-0091-006-0000 | RESIDENTIAL | \$ 15.32 | \$ 2.56 | \$ 17.88 |
| 068-0091-007-0000 | RESIDENTIAL | \$ 15.32 | \$ 2.56 | \$ 17.88 |
| 068-0091-008-0000 | RESIDENTIAL | \$ 15.32 | \$ 2.56 | \$ 17.88 |
| 068-0091-009-0000 | RESIDENTIAL | \$ 15.32 | \$ 2.56 | \$ 17.88 |
| 068-0091-010-0000 | RESIDENTIAL | \$ 15.32 | \$ 2.56 | \$ 17.88 |
| 068-0091-011-0000 | RESIDENTIAL | \$ 15.32 | \$ 2.56 | \$ 17.88 |
| 068-0091-012-0000 | RESIDENTIAL | \$ 15.32 | \$ 2.56 | \$ 17.88 |
| 068-0091-013-0000 | RESIDENTIAL | \$ 15.32 | \$ 2.56 | \$ 17.88 |
| 068-0091-014-0000 | RESIDENTIAL | \$ 15.32 | \$ 2.56 | \$ 17.88 |
| 068-0091-015-0000 | RESIDENTIAL | \$ 15.32 | \$ 2.56 | \$ 17.88 |
| 068-0091-016-0000 | RESIDENTIAL | \$ 15.32 | \$ 2.56 | \$ 17.88 |
| 068-0091-017-0000 | RESIDENTIAL | \$ 15.32 | \$ 2.56 | \$ 17.88 |
| 068-0091-018-0000 | RESIDENTIAL | \$ 15.32 | \$ 2.56 | \$ 17.88 |
| 068-0091-019-0000 | RESIDENTIAL | \$ 15.32 | \$ 2.56 | \$ 17.88 |
| 068-0091-020-0000 | RESIDENTIAL | \$ 15.32 | \$ 2.56 | \$ 17.88 |
| 068-0091-021-0000 | RESIDENTIAL | \$ 15.32 | \$ 2.56 | \$ 17.88 |
| 068-0091-022-0000 | RESIDENTIAL | \$ 15.32 | \$ 2.56 | \$ 17.88 |
| 068-0091-023-0000 | RESIDENTIAL | \$ 15.32 | \$ 2.56 | \$ 17.88 |
| 068-0091-024-0000 | RESIDENTIAL | \$ 15.32 | \$ 2.56 | \$ 17.88 |
| 068-0091-025-0000 | RESIDENTIAL | \$ 15.32 | \$ 2.56 | \$ 17.88 |
| 068-0091-026-0000 | RESIDENTIAL | \$ 15.32 | \$ 2.56 | \$ 17.88 |
| 068-0091-027-0000 | RESIDENTIAL | \$ 15.32 | \$ 2.56 | \$ 17.88 |
| 068-0091-028-0000 | RESIDENTIAL | \$ 15.32 | \$ 2.56 | \$ 17.88 |
| 068-0091-029-0000 | RESIDENTIAL | \$ 15.32 | \$ 2.56 | \$ 17.88 |
| 068-0091-030-0000 | RESIDENTIAL | \$ 15.32 | \$ 2.56 | \$ 17.88 |
| 068-0091-031-0000 | RESIDENTIAL | \$ 15.32 | \$ 2.56 | \$ 17.88 |
| 068-0091-035-0000 | RESIDENTIAL | \$ 15.32 | \$ 2.56 | \$ 17.88 |
| 068-0091-036-0000 | RESIDENTIAL | \$ 15.32 | \$ 2.56 | \$ 17.88 |
| 068-0091-037-0000 | RESIDENTIAL | \$ 15.32 | \$ 2.56 | \$ 17.88 |
| 068-0091-039-0000 | RESIDENTIAL | \$ 15.32 | \$ 2.56 | \$ 17.88 |
| 068-0091-040-0000 | RESIDENTIAL | \$ 15.32 | \$ 2.56 | \$ 17.88 |
| 068-0092-001-0000 | RESIDENTIAL | \$ 15.32 | \$ 2.56 | \$ 17.88 |
| 068-0092-002-0000 | RESIDENTIAL | \$ 15.32 | \$ 2.56 | \$ 17.88 |
| 068-0092-003-0000 | RESIDENTIAL | \$ 15.32 | \$ 2.56 | \$ 17.88 |
| 068-0092-004-0000 | RESIDENTIAL | \$ 15.32 | \$ 2.56 | \$ 17.88 |
| 068-0092-005-0000 | RESIDENTIAL | \$ 15.32 | \$ 2.56 | \$ 17.88 |
| 068-0093-001-0000 | RESIDENTIAL | \$ 15.32 | \$ 2.56 | \$ 17.88 |
| 068-0093-002-0000 | RESIDENTIAL | \$ 15.32 | \$ 2.56 | \$ 17.88 |
| 068-0093-003-0000 | RESIDENTIAL | \$ 15.32 | \$ 2.56 | \$ 17.88 |
| 068-0093-004-0000 | RESIDENTIAL | \$ 15.32 | \$ 2.56 | \$ 17.88 |
| 068-0093-005-0000 | RESIDENTIAL | \$ 15.32 | \$ 2.56 | \$ 17.88 |

**City of Rancho Cordova
Lighting District No. 2012-1
Fiscal Year 2022-23 Assessment Roll**

| APN | District Classification | Street Light Charge | Safety Light Charge | Total Assessment |
|-------------------|----------------------------|------------------------|------------------------|---------------------|
| 068-0093-006-0000 | RESIDENTIAL | \$ 15.32 | \$ 2.56 | \$ 17.88 |
| 068-0093-007-0000 | RESIDENTIAL | \$ 15.32 | \$ 2.56 | \$ 17.88 |
| 068-0093-008-0000 | RESIDENTIAL | \$ 15.32 | \$ 2.56 | \$ 17.88 |
| 068-0093-009-0000 | RESIDENTIAL | \$ 15.32 | \$ 2.56 | \$ 17.88 |
| 068-0093-010-0000 | RESIDENTIAL | \$ 15.32 | \$ 2.56 | \$ 17.88 |
| 068-0101-001-0000 | RESIDENTIAL | \$ 15.32 | \$ 2.56 | \$ 17.88 |
| 068-0101-002-0000 | RESIDENTIAL | \$ 15.32 | \$ 2.56 | \$ 17.88 |
| 068-0101-003-0000 | RESIDENTIAL | \$ 15.32 | \$ 2.56 | \$ 17.88 |
| 068-0101-004-0000 | RESIDENTIAL | \$ 15.32 | \$ 2.56 | \$ 17.88 |
| 068-0101-005-0000 | RESIDENTIAL | \$ 15.32 | \$ 2.56 | \$ 17.88 |
| 068-0101-006-0000 | RESIDENTIAL | \$ 15.32 | \$ 2.56 | \$ 17.88 |
| 068-0102-001-0000 | RESIDENTIAL | \$ 15.32 | \$ 2.56 | \$ 17.88 |
| 068-0102-002-0000 | RESIDENTIAL | \$ 15.32 | \$ 2.56 | \$ 17.88 |
| 068-0102-003-0000 | RESIDENTIAL | \$ 15.32 | \$ 2.56 | \$ 17.88 |
| 068-0102-004-0000 | RESIDENTIAL | \$ 15.32 | \$ 2.56 | \$ 17.88 |
| 068-0102-005-0000 | RESIDENTIAL | \$ 15.32 | \$ 2.56 | \$ 17.88 |
| 068-0102-006-0000 | RESIDENTIAL | \$ 15.32 | \$ 2.56 | \$ 17.88 |
| 068-0102-007-0000 | RESIDENTIAL | \$ 15.32 | \$ 2.56 | \$ 17.88 |
| 068-0102-008-0000 | RESIDENTIAL | \$ 15.32 | \$ 2.56 | \$ 17.88 |
| 068-0102-009-0000 | RESIDENTIAL | \$ 15.32 | \$ 2.56 | \$ 17.88 |
| 068-0102-010-0000 | RESIDENTIAL | \$ 15.32 | \$ 2.56 | \$ 17.88 |
| 068-0102-011-0000 | RESIDENTIAL | \$ 15.32 | \$ 2.56 | \$ 17.88 |
| 068-0102-012-0000 | RESIDENTIAL | \$ 15.32 | \$ 2.56 | \$ 17.88 |
| 068-0102-013-0000 | RESIDENTIAL | \$ 15.32 | \$ 2.56 | \$ 17.88 |
| 068-0102-014-0000 | RESIDENTIAL | \$ 15.32 | \$ 2.56 | \$ 17.88 |
| 068-0102-015-0000 | RESIDENTIAL | \$ 15.32 | \$ 2.56 | \$ 17.88 |
| 068-0102-016-0000 | RESIDENTIAL | \$ 15.32 | \$ 2.56 | \$ 17.88 |
| 068-0102-017-0000 | RESIDENTIAL | \$ 15.32 | \$ 2.56 | \$ 17.88 |
| 068-0102-018-0000 | RESIDENTIAL | \$ 15.32 | \$ 2.56 | \$ 17.88 |
| 068-0103-001-0000 | RESIDENTIAL | \$ 15.32 | \$ 2.56 | \$ 17.88 |
| 068-0103-002-0000 | RESIDENTIAL | \$ 15.32 | \$ 2.56 | \$ 17.88 |
| 068-0104-001-0000 | RESIDENTIAL | \$ 15.32 | \$ 2.56 | \$ 17.88 |
| 068-0104-002-0000 | RESIDENTIAL | \$ 15.32 | \$ 2.56 | \$ 17.88 |
| 068-0104-003-0000 | RESIDENTIAL | \$ 15.32 | \$ 2.56 | \$ 17.88 |
| 068-0104-004-0000 | RESIDENTIAL | \$ 15.32 | \$ 2.56 | \$ 17.88 |
| 068-0104-005-0000 | RESIDENTIAL | \$ 15.32 | \$ 2.56 | \$ 17.88 |
| 068-0105-001-0000 | RESIDENTIAL | \$ 15.32 | \$ 2.56 | \$ 17.88 |
| 068-0105-002-0000 | RESIDENTIAL | \$ 15.32 | \$ 2.56 | \$ 17.88 |
| 068-0105-003-0000 | RESIDENTIAL | \$ 15.32 | \$ 2.56 | \$ 17.88 |
| 068-0105-004-0000 | RESIDENTIAL | \$ 15.32 | \$ 2.56 | \$ 17.88 |
| 068-0105-005-0000 | RESIDENTIAL | \$ 15.32 | \$ 2.56 | \$ 17.88 |
| 068-0105-006-0000 | RESIDENTIAL | \$ 15.32 | \$ 2.56 | \$ 17.88 |
| 068-0105-007-0000 | RESIDENTIAL | \$ 15.32 | \$ 2.56 | \$ 17.88 |
| 068-0106-001-0000 | RESIDENTIAL | \$ 15.32 | \$ 2.56 | \$ 17.88 |

**City of Rancho Cordova
Lighting District No. 2012-1
Fiscal Year 2022-23 Assessment Roll**

| APN | District Classification | Street Light Charge | Safety Light Charge | Total Assessment |
|-------------------|----------------------------|------------------------|------------------------|---------------------|
| 068-0106-002-0000 | RESIDENTIAL | \$ 15.32 | \$ 2.56 | \$ 17.88 |
| 068-0111-001-0000 | RESIDENTIAL | \$ 15.32 | \$ 2.56 | \$ 17.88 |
| 068-0111-002-0000 | RESIDENTIAL | \$ 15.32 | \$ 2.56 | \$ 17.88 |
| 068-0111-003-0000 | RESIDENTIAL | \$ 15.32 | \$ 2.56 | \$ 17.88 |
| 068-0111-004-0000 | RESIDENTIAL | \$ 15.32 | \$ 2.56 | \$ 17.88 |
| 068-0111-005-0000 | RESIDENTIAL | \$ 15.32 | \$ 2.56 | \$ 17.88 |
| 068-0111-006-0000 | RESIDENTIAL | \$ 15.32 | \$ 2.56 | \$ 17.88 |
| 068-0111-007-0000 | RESIDENTIAL | \$ 15.32 | \$ 2.56 | \$ 17.88 |
| 068-0111-008-0000 | RESIDENTIAL | \$ 15.32 | \$ 2.56 | \$ 17.88 |
| 068-0111-009-0000 | RESIDENTIAL | \$ 15.32 | \$ 2.56 | \$ 17.88 |
| 068-0111-010-0000 | RESIDENTIAL | \$ 15.32 | \$ 2.56 | \$ 17.88 |
| 068-0111-011-0000 | RESIDENTIAL | \$ 15.32 | \$ 2.56 | \$ 17.88 |
| 068-0111-012-0000 | RESIDENTIAL | \$ 15.32 | \$ 2.56 | \$ 17.88 |
| 068-0111-013-0000 | SAFETY LIGHTS ONLY | \$ 0.00 | \$ 2.56 | \$ 2.56 |
| 068-0111-014-0000 | NONRES | \$ 307.07 | \$ 2.56 | \$ 309.62 |
| 068-0112-001-0000 | RESIDENTIAL | \$ 15.32 | \$ 2.56 | \$ 17.88 |
| 068-0112-002-0000 | RESIDENTIAL | \$ 15.32 | \$ 2.56 | \$ 17.88 |
| 068-0112-003-0000 | RESIDENTIAL | \$ 15.32 | \$ 2.56 | \$ 17.88 |
| 068-0112-004-0000 | RESIDENTIAL | \$ 15.32 | \$ 2.56 | \$ 17.88 |
| 068-0112-005-0000 | RESIDENTIAL | \$ 15.32 | \$ 2.56 | \$ 17.88 |
| 068-0112-006-0000 | RESIDENTIAL | \$ 15.32 | \$ 2.56 | \$ 17.88 |
| 068-0112-007-0000 | RESIDENTIAL | \$ 15.32 | \$ 2.56 | \$ 17.88 |
| 068-0112-008-0000 | RESIDENTIAL | \$ 15.32 | \$ 2.56 | \$ 17.88 |
| 068-0112-009-0000 | RESIDENTIAL | \$ 15.32 | \$ 2.56 | \$ 17.88 |
| 068-0112-010-0000 | RESIDENTIAL | \$ 15.32 | \$ 2.56 | \$ 17.88 |
| 068-0112-011-0000 | RESIDENTIAL | \$ 15.32 | \$ 2.56 | \$ 17.88 |
| 068-0112-012-0000 | RESIDENTIAL | \$ 15.32 | \$ 2.56 | \$ 17.88 |
| 068-0112-013-0000 | RESIDENTIAL | \$ 15.32 | \$ 2.56 | \$ 17.88 |
| 068-0112-014-0000 | RESIDENTIAL | \$ 15.32 | \$ 2.56 | \$ 17.88 |
| 068-0113-001-0000 | RESIDENTIAL | \$ 15.32 | \$ 2.56 | \$ 17.88 |
| 068-0113-002-0000 | RESIDENTIAL | \$ 15.32 | \$ 2.56 | \$ 17.88 |
| 068-0113-003-0000 | RESIDENTIAL | \$ 15.32 | \$ 2.56 | \$ 17.88 |
| 068-0113-004-0000 | RESIDENTIAL | \$ 15.32 | \$ 2.56 | \$ 17.88 |
| 068-0113-005-0000 | RESIDENTIAL | \$ 15.32 | \$ 2.56 | \$ 17.88 |
| 068-0113-006-0000 | RESIDENTIAL | \$ 15.32 | \$ 2.56 | \$ 17.88 |
| 068-0113-007-0000 | RESIDENTIAL | \$ 15.32 | \$ 2.56 | \$ 17.88 |
| 068-0113-008-0000 | RESIDENTIAL | \$ 15.32 | \$ 2.56 | \$ 17.88 |
| 068-0113-009-0000 | RESIDENTIAL | \$ 15.32 | \$ 2.56 | \$ 17.88 |
| 068-0113-010-0000 | RESIDENTIAL | \$ 15.32 | \$ 2.56 | \$ 17.88 |
| 068-0113-011-0000 | RESIDENTIAL | \$ 15.32 | \$ 2.56 | \$ 17.88 |
| 068-0114-001-0000 | RESIDENTIAL | \$ 15.32 | \$ 2.56 | \$ 17.88 |
| 068-0114-002-0000 | RESIDENTIAL | \$ 15.32 | \$ 2.56 | \$ 17.88 |
| 068-0114-003-0000 | RESIDENTIAL | \$ 15.32 | \$ 2.56 | \$ 17.88 |
| 068-0114-004-0000 | RESIDENTIAL | \$ 15.32 | \$ 2.56 | \$ 17.88 |

**City of Rancho Cordova
Lighting District No. 2012-1
Fiscal Year 2022-23 Assessment Roll**

| APN | District Classification | Street Light Charge | Safety Light Charge | Total Assessment |
|-------------------|--------------------------------|----------------------------|----------------------------|-------------------------|
| 068-0114-005-0000 | RESIDENTIAL | \$ 15.32 | \$ 2.56 | \$ 17.88 |
| 068-0114-006-0000 | RESIDENTIAL | \$ 15.32 | \$ 2.56 | \$ 17.88 |
| 068-0114-007-0000 | RESIDENTIAL | \$ 15.32 | \$ 2.56 | \$ 17.88 |
| 068-0114-008-0000 | RESIDENTIAL | \$ 15.32 | \$ 2.56 | \$ 17.88 |
| 068-0114-009-0000 | RESIDENTIAL | \$ 15.32 | \$ 2.56 | \$ 17.88 |
| 068-0121-001-0000 | RESIDENTIAL | \$ 15.32 | \$ 2.56 | \$ 17.88 |
| 068-0121-002-0000 | RESIDENTIAL | \$ 15.32 | \$ 2.56 | \$ 17.88 |
| 068-0121-003-0000 | RESIDENTIAL | \$ 15.32 | \$ 2.56 | \$ 17.88 |
| 068-0121-004-0000 | RESIDENTIAL | \$ 15.32 | \$ 2.56 | \$ 17.88 |
| 068-0121-005-0000 | RESIDENTIAL | \$ 15.32 | \$ 2.56 | \$ 17.88 |
| 068-0121-006-0000 | RESIDENTIAL | \$ 15.32 | \$ 2.56 | \$ 17.88 |
| 068-0121-007-0000 | RESIDENTIAL | \$ 15.32 | \$ 2.56 | \$ 17.88 |
| 068-0121-008-0000 | RESIDENTIAL | \$ 15.32 | \$ 2.56 | \$ 17.88 |
| 068-0122-001-0000 | RESIDENTIAL | \$ 15.32 | \$ 2.56 | \$ 17.88 |
| 068-0122-002-0000 | RESIDENTIAL | \$ 15.32 | \$ 2.56 | \$ 17.88 |
| 068-0122-003-0000 | RESIDENTIAL | \$ 15.32 | \$ 2.56 | \$ 17.88 |
| 068-0122-004-0000 | RESIDENTIAL | \$ 15.32 | \$ 2.56 | \$ 17.88 |
| 068-0122-005-0000 | RESIDENTIAL | \$ 15.32 | \$ 2.56 | \$ 17.88 |
| 068-0122-006-0000 | RESIDENTIAL | \$ 15.32 | \$ 2.56 | \$ 17.88 |
| 068-0122-007-0000 | RESIDENTIAL | \$ 15.32 | \$ 2.56 | \$ 17.88 |
| 068-0122-008-0000 | RESIDENTIAL | \$ 15.32 | \$ 2.56 | \$ 17.88 |
| 068-0122-009-0000 | RESIDENTIAL | \$ 15.32 | \$ 2.56 | \$ 17.88 |
| 068-0122-010-0000 | RESIDENTIAL | \$ 15.32 | \$ 2.56 | \$ 17.88 |
| 068-0122-011-0000 | RESIDENTIAL | \$ 15.32 | \$ 2.56 | \$ 17.88 |
| 068-0122-012-0000 | RESIDENTIAL | \$ 15.32 | \$ 2.56 | \$ 17.88 |
| 068-0122-013-0000 | RESIDENTIAL | \$ 15.32 | \$ 2.56 | \$ 17.88 |
| 068-0122-014-0000 | RESIDENTIAL | \$ 15.32 | \$ 2.56 | \$ 17.88 |
| 068-0122-015-0000 | RESIDENTIAL | \$ 15.32 | \$ 2.56 | \$ 17.88 |
| 068-0122-016-0000 | RESIDENTIAL | \$ 15.32 | \$ 2.56 | \$ 17.88 |
| 068-0122-017-0000 | RESIDENTIAL | \$ 15.32 | \$ 2.56 | \$ 17.88 |
| 068-0123-001-0000 | RESIDENTIAL | \$ 15.32 | \$ 2.56 | \$ 17.88 |
| 068-0123-002-0000 | RESIDENTIAL | \$ 15.32 | \$ 2.56 | \$ 17.88 |
| 068-0123-003-0000 | RESIDENTIAL | \$ 15.32 | \$ 2.56 | \$ 17.88 |
| 068-0123-004-0000 | RESIDENTIAL | \$ 15.32 | \$ 2.56 | \$ 17.88 |
| 068-0123-005-0000 | RESIDENTIAL | \$ 15.32 | \$ 2.56 | \$ 17.88 |
| 068-0123-006-0000 | RESIDENTIAL | \$ 15.32 | \$ 2.56 | \$ 17.88 |
| 068-0123-007-0000 | RESIDENTIAL | \$ 15.32 | \$ 2.56 | \$ 17.88 |
| 068-0123-008-0000 | RESIDENTIAL | \$ 15.32 | \$ 2.56 | \$ 17.88 |
| 068-0123-009-0000 | RESIDENTIAL | \$ 15.32 | \$ 2.56 | \$ 17.88 |
| 068-0123-010-0000 | RESIDENTIAL | \$ 15.32 | \$ 2.56 | \$ 17.88 |
| 068-0123-011-0000 | RESIDENTIAL | \$ 15.32 | \$ 2.56 | \$ 17.88 |
| 068-0123-012-0000 | RESIDENTIAL | \$ 15.32 | \$ 2.56 | \$ 17.88 |
| 068-0123-013-0000 | RESIDENTIAL | \$ 15.32 | \$ 2.56 | \$ 17.88 |
| 068-0123-014-0000 | RESIDENTIAL | \$ 15.32 | \$ 2.56 | \$ 17.88 |

**City of Rancho Cordova
Lighting District No. 2012-1
Fiscal Year 2022-23 Assessment Roll**

| APN | District Classification | Street Light Charge | Safety Light Charge | Total Assessment |
|-------------------|--------------------------------|----------------------------|----------------------------|-------------------------|
| 068-0124-001-0000 | RESIDENTIAL | \$ 15.32 | \$ 2.56 | \$ 17.88 |
| 068-0124-002-0000 | RESIDENTIAL | \$ 15.32 | \$ 2.56 | \$ 17.88 |
| 068-0124-003-0000 | RESIDENTIAL | \$ 15.32 | \$ 2.56 | \$ 17.88 |
| 068-0124-004-0000 | RESIDENTIAL | \$ 15.32 | \$ 2.56 | \$ 17.88 |
| 068-0124-005-0000 | RESIDENTIAL | \$ 15.32 | \$ 2.56 | \$ 17.88 |
| 068-0124-006-0000 | RESIDENTIAL | \$ 15.32 | \$ 2.56 | \$ 17.88 |
| 068-0124-007-0000 | RESIDENTIAL | \$ 15.32 | \$ 2.56 | \$ 17.88 |
| 068-0124-008-0000 | RESIDENTIAL | \$ 15.32 | \$ 2.56 | \$ 17.88 |
| 068-0124-009-0000 | RESIDENTIAL | \$ 15.32 | \$ 2.56 | \$ 17.88 |
| 068-0124-010-0000 | RESIDENTIAL | \$ 15.32 | \$ 2.56 | \$ 17.88 |
| 068-0125-001-0000 | RESIDENTIAL | \$ 15.32 | \$ 2.56 | \$ 17.88 |
| 068-0125-002-0000 | RESIDENTIAL | \$ 15.32 | \$ 2.56 | \$ 17.88 |
| 068-0125-003-0000 | RESIDENTIAL | \$ 15.32 | \$ 2.56 | \$ 17.88 |
| 068-0125-004-0000 | RESIDENTIAL | \$ 15.32 | \$ 2.56 | \$ 17.88 |
| 068-0126-001-0000 | RESIDENTIAL | \$ 15.32 | \$ 2.56 | \$ 17.88 |
| 068-0126-002-0000 | RESIDENTIAL | \$ 15.32 | \$ 2.56 | \$ 17.88 |
| 068-0126-003-0000 | RESIDENTIAL | \$ 15.32 | \$ 2.56 | \$ 17.88 |
| 068-0126-004-0000 | RESIDENTIAL | \$ 15.32 | \$ 2.56 | \$ 17.88 |
| 068-0126-005-0000 | RESIDENTIAL | \$ 15.32 | \$ 2.56 | \$ 17.88 |
| 068-0127-001-0000 | RESIDENTIAL | \$ 15.32 | \$ 2.56 | \$ 17.88 |
| 068-0128-001-0000 | RESIDENTIAL | \$ 15.32 | \$ 2.56 | \$ 17.88 |
| 068-0128-002-0000 | RESIDENTIAL | \$ 15.32 | \$ 2.56 | \$ 17.88 |
| 068-0131-001-0000 | RESIDENTIAL | \$ 15.32 | \$ 2.56 | \$ 17.88 |
| 068-0131-002-0000 | RESIDENTIAL | \$ 15.32 | \$ 2.56 | \$ 17.88 |
| 068-0131-003-0000 | RESIDENTIAL | \$ 15.32 | \$ 2.56 | \$ 17.88 |
| 068-0131-004-0000 | RESIDENTIAL | \$ 15.32 | \$ 2.56 | \$ 17.88 |
| 068-0131-005-0000 | RESIDENTIAL | \$ 15.32 | \$ 2.56 | \$ 17.88 |
| 068-0131-006-0000 | RESIDENTIAL | \$ 15.32 | \$ 2.56 | \$ 17.88 |
| 068-0132-001-0000 | RESIDENTIAL | \$ 15.32 | \$ 2.56 | \$ 17.88 |
| 068-0132-002-0000 | RESIDENTIAL | \$ 15.32 | \$ 2.56 | \$ 17.88 |
| 068-0132-003-0000 | RESIDENTIAL | \$ 15.32 | \$ 2.56 | \$ 17.88 |
| 068-0132-004-0000 | RESIDENTIAL | \$ 15.32 | \$ 2.56 | \$ 17.88 |
| 068-0132-005-0000 | RESIDENTIAL | \$ 15.32 | \$ 2.56 | \$ 17.88 |
| 068-0132-006-0000 | RESIDENTIAL | \$ 15.32 | \$ 2.56 | \$ 17.88 |
| 068-0132-007-0000 | RESIDENTIAL | \$ 15.32 | \$ 2.56 | \$ 17.88 |
| 068-0132-008-0000 | RESIDENTIAL | \$ 15.32 | \$ 2.56 | \$ 17.88 |
| 068-0132-009-0000 | RESIDENTIAL | \$ 15.32 | \$ 2.56 | \$ 17.88 |
| 068-0132-010-0000 | RESIDENTIAL | \$ 15.32 | \$ 2.56 | \$ 17.88 |
| 068-0133-001-0000 | RESIDENTIAL | \$ 15.32 | \$ 2.56 | \$ 17.88 |
| 068-0133-002-0000 | RESIDENTIAL | \$ 15.32 | \$ 2.56 | \$ 17.88 |
| 068-0133-003-0000 | RESIDENTIAL | \$ 15.32 | \$ 2.56 | \$ 17.88 |
| 068-0133-004-0000 | RESIDENTIAL | \$ 15.32 | \$ 2.56 | \$ 17.88 |
| 068-0133-005-0000 | RESIDENTIAL | \$ 15.32 | \$ 2.56 | \$ 17.88 |
| 068-0133-006-0000 | RESIDENTIAL | \$ 15.32 | \$ 2.56 | \$ 17.88 |

**City of Rancho Cordova
Lighting District No. 2012-1
Fiscal Year 2022-23 Assessment Roll**

| APN | District Classification | Street Light Charge | Safety Light Charge | Total Assessment |
|-------------------|--------------------------------|----------------------------|----------------------------|-------------------------|
| 068-0133-007-0000 | RESIDENTIAL | \$ 15.32 | \$ 2.56 | \$ 17.88 |
| 068-0133-008-0000 | RESIDENTIAL | \$ 15.32 | \$ 2.56 | \$ 17.88 |
| 068-0133-009-0000 | RESIDENTIAL | \$ 15.32 | \$ 2.56 | \$ 17.88 |
| 068-0134-001-0000 | RESIDENTIAL | \$ 15.32 | \$ 2.56 | \$ 17.88 |
| 068-0134-002-0000 | RESIDENTIAL | \$ 15.32 | \$ 2.56 | \$ 17.88 |
| 068-0134-003-0000 | RESIDENTIAL | \$ 15.32 | \$ 2.56 | \$ 17.88 |
| 068-0134-004-0000 | RESIDENTIAL | \$ 15.32 | \$ 2.56 | \$ 17.88 |
| 068-0134-005-0000 | RESIDENTIAL | \$ 15.32 | \$ 2.56 | \$ 17.88 |
| 068-0134-006-0000 | RESIDENTIAL | \$ 15.32 | \$ 2.56 | \$ 17.88 |
| 068-0134-007-0000 | RESIDENTIAL | \$ 15.32 | \$ 2.56 | \$ 17.88 |
| 068-0134-008-0000 | RESIDENTIAL | \$ 15.32 | \$ 2.56 | \$ 17.88 |
| 068-0135-001-0000 | RESIDENTIAL | \$ 15.32 | \$ 2.56 | \$ 17.88 |
| 068-0135-002-0000 | RESIDENTIAL | \$ 15.32 | \$ 2.56 | \$ 17.88 |
| 068-0135-003-0000 | RESIDENTIAL | \$ 15.32 | \$ 2.56 | \$ 17.88 |
| 068-0135-004-0000 | RESIDENTIAL | \$ 15.32 | \$ 2.56 | \$ 17.88 |
| 068-0135-005-0000 | RESIDENTIAL | \$ 15.32 | \$ 2.56 | \$ 17.88 |
| 068-0135-006-0000 | NONRES | \$ 15.37 | \$ 2.56 | \$ 17.92 |
| 068-0135-007-0000 | NONRES | \$ 55.92 | \$ 2.56 | \$ 58.48 |
| 068-0135-008-0000 | NONRES | \$ 10.33 | \$ 2.56 | \$ 12.88 |
| 068-0135-009-0000 | NONRES | \$ 10.33 | \$ 2.56 | \$ 12.88 |
| 068-0135-010-0000 | NONRES | \$ 10.33 | \$ 2.56 | \$ 12.88 |
| 068-0135-011-0000 | NONRES | \$ 15.37 | \$ 2.56 | \$ 17.92 |
| 068-0135-012-0000 | NONRES | \$ 49.12 | \$ 2.56 | \$ 51.68 |
| 068-0135-013-0000 | NONRES | \$ 53.65 | \$ 2.56 | \$ 56.20 |
| 068-0135-014-0000 | NONRES | \$ 15.37 | \$ 2.56 | \$ 17.92 |
| 068-0135-015-0000 | NONRES | \$ 15.37 | \$ 2.56 | \$ 17.92 |
| 068-0135-016-0000 | NONRES | \$ 15.37 | \$ 2.56 | \$ 17.92 |
| 068-0135-017-0000 | NONRES | \$ 46.60 | \$ 2.56 | \$ 49.16 |
| 068-0135-018-0000 | NONRES | \$ 15.37 | \$ 2.56 | \$ 17.92 |
| 068-0135-019-0000 | NONRES | \$ 15.37 | \$ 2.56 | \$ 17.92 |
| 068-0135-020-0000 | NONRES | \$ 15.37 | \$ 2.56 | \$ 17.92 |
| 068-0135-021-0000 | NONRES | \$ 15.37 | \$ 2.56 | \$ 17.92 |
| 068-0135-022-0000 | NONRES | \$ 15.37 | \$ 2.56 | \$ 17.92 |
| 068-0135-023-0000 | NONRES | \$ 15.37 | \$ 2.56 | \$ 17.92 |
| 068-0135-024-0000 | NONRES | \$ 68.26 | \$ 2.56 | \$ 70.82 |
| 068-0135-025-0000 | RESIDENTIAL | \$ 15.32 | \$ 2.56 | \$ 17.88 |
| 068-0135-026-0000 | RESIDENTIAL | \$ 15.32 | \$ 2.56 | \$ 17.88 |
| 068-0135-027-0000 | RESIDENTIAL | \$ 15.32 | \$ 2.56 | \$ 17.88 |
| 068-0135-028-0000 | RESIDENTIAL | \$ 15.32 | \$ 2.56 | \$ 17.88 |
| 068-0135-029-0000 | RESIDENTIAL | \$ 15.32 | \$ 2.56 | \$ 17.88 |
| 068-0135-030-0000 | RESIDENTIAL | \$ 15.32 | \$ 2.56 | \$ 17.88 |
| 068-0135-031-0000 | RESIDENTIAL | \$ 15.32 | \$ 2.56 | \$ 17.88 |
| 068-0135-032-0000 | RESIDENTIAL | \$ 15.32 | \$ 2.56 | \$ 17.88 |
| 068-0135-033-0000 | RESIDENTIAL | \$ 15.32 | \$ 2.56 | \$ 17.88 |

**City of Rancho Cordova
Lighting District No. 2012-1
Fiscal Year 2022-23 Assessment Roll**

| APN | District Classification | Street Light Charge | Safety Light Charge | Total Assessment |
|-------------------|--------------------------------|----------------------------|----------------------------|-------------------------|
| 068-0136-001-0000 | RESIDENTIAL | \$ 15.32 | \$ 2.56 | \$ 17.88 |
| 068-0137-001-0000 | NONRES | \$ 49.12 | \$ 2.56 | \$ 51.68 |
| 068-0137-002-0000 | NONRES | \$ 15.87 | \$ 2.56 | \$ 18.42 |
| 068-0137-003-0000 | NONRES | \$ 15.87 | \$ 2.56 | \$ 18.42 |
| 068-0137-004-0000 | NONRES | \$ 15.87 | \$ 2.56 | \$ 18.42 |
| 068-0137-005-0000 | NONRES | \$ 15.87 | \$ 2.56 | \$ 18.42 |
| 068-0137-006-0000 | NONRES | \$ 16.12 | \$ 2.56 | \$ 18.68 |
| 068-0137-007-0000 | NONRES | \$ 9.57 | \$ 2.56 | \$ 12.12 |
| 068-0137-008-0000 | NONRES | \$ 38.54 | \$ 2.56 | \$ 41.10 |
| 068-0137-009-0000 | NONRES | \$ 34.76 | \$ 2.56 | \$ 37.32 |
| 068-0137-010-0000 | NONRES | \$ 30.73 | \$ 2.56 | \$ 33.28 |
| 068-0137-011-0000 | NONRES | \$ 30.73 | \$ 2.56 | \$ 33.28 |
| 068-0137-012-0000 | NONRES | \$ 30.73 | \$ 2.56 | \$ 33.28 |
| 068-0137-013-0000 | NONRES | \$ 31.74 | \$ 2.56 | \$ 34.30 |
| 068-0137-014-0000 | NONRES | \$ 4.53 | \$ 2.56 | \$ 7.08 |
| 068-0137-015-0000 | NONRES | \$ 70.53 | \$ 2.56 | \$ 73.08 |
| 068-0141-003-0000 | NONRES | \$ 145.09 | \$ 2.56 | \$ 147.64 |
| 068-0141-004-0000 | NONRES | \$ 15.87 | \$ 2.56 | \$ 18.42 |
| 068-0141-005-0000 | NONRES | \$ 15.87 | \$ 2.56 | \$ 18.42 |
| 068-0141-006-0000 | NONRES | \$ 15.87 | \$ 2.56 | \$ 18.42 |
| 068-0142-001-0000 | NONRES | \$ 17.13 | \$ 2.56 | \$ 19.68 |
| 068-0142-002-0000 | NONRES | \$ 17.13 | \$ 2.56 | \$ 19.68 |
| 068-0142-003-0000 | NONRES | \$ 17.13 | \$ 2.56 | \$ 19.68 |
| 068-0142-004-0000 | NONRES | \$ 17.13 | \$ 2.56 | \$ 19.68 |
| 068-0142-005-0000 | NONRES | \$ 19.65 | \$ 2.56 | \$ 22.20 |
| 068-0142-006-0000 | NONRES | \$ 10.08 | \$ 2.56 | \$ 12.64 |
| 068-0142-007-0000 | NONRES | \$ 10.08 | \$ 2.56 | \$ 12.64 |
| 068-0142-008-0000 | NONRES | \$ 10.08 | \$ 2.56 | \$ 12.64 |
| 068-0142-009-0000 | NONRES | \$ 13.10 | \$ 2.56 | \$ 15.66 |
| 068-0142-010-0000 | NONRES | \$ 17.13 | \$ 2.56 | \$ 19.68 |
| 068-0142-011-0000 | NONRES | \$ 17.13 | \$ 2.56 | \$ 19.68 |
| 068-0142-012-0000 | NONRES | \$ 17.13 | \$ 2.56 | \$ 19.68 |
| 068-0142-013-0000 | NONRES | \$ 17.13 | \$ 2.56 | \$ 19.68 |
| 068-0142-014-0000 | NONRES | \$ 17.13 | \$ 2.56 | \$ 19.68 |
| 068-0142-018-0000 | NONRES | \$ 138.29 | \$ 2.56 | \$ 140.84 |
| 068-0142-020-0000 | NONRES | \$ 14.86 | \$ 2.56 | \$ 17.42 |
| 068-0142-021-0000 | NONRES | \$ 14.86 | \$ 2.56 | \$ 17.42 |
| 068-0142-022-0000 | NONRES | \$ 15.11 | \$ 2.56 | \$ 17.66 |
| 068-0142-023-0000 | NONRES | \$ 15.11 | \$ 2.56 | \$ 17.66 |
| 068-0142-024-0000 | NONRES | \$ 15.11 | \$ 2.56 | \$ 17.66 |
| 068-0142-025-0000 | NONRES | \$ 15.11 | \$ 2.56 | \$ 17.66 |
| 068-0142-026-0000 | NONRES | \$ 15.11 | \$ 2.56 | \$ 17.66 |
| 068-0142-027-0000 | NONRES | \$ 3.02 | \$ 2.56 | \$ 5.58 |
| 068-0142-028-0000 | NONRES | \$ 21.66 | \$ 2.56 | \$ 24.22 |

**City of Rancho Cordova
Lighting District No. 2012-1
Fiscal Year 2022-23 Assessment Roll**

| APN | District Classification | Street Light Charge | Safety Light Charge | Total Assessment |
|-------------------|----------------------------|------------------------|------------------------|---------------------|
| 068-0142-030-0000 | NONRES | \$ 21.66 | \$ 2.56 | \$ 24.22 |
| 068-0142-031-0000 | NONRES | \$ 17.13 | \$ 2.56 | \$ 19.68 |
| 068-0142-032-0000 | NONRES | \$ 17.13 | \$ 2.56 | \$ 19.68 |
| 068-0142-039-0000 | RESIDENTIAL | \$ 15.32 | \$ 2.56 | \$ 17.88 |
| 068-0142-040-0000 | NONRES | \$ 19.40 | \$ 2.56 | \$ 21.96 |
| 068-0142-041-0000 | NONRES | \$ 15.11 | \$ 2.56 | \$ 17.66 |
| 068-0142-042-0000 | NONRES | \$ 15.62 | \$ 2.56 | \$ 18.18 |
| 068-0142-043-0000 | NONRES | \$ 15.62 | \$ 2.56 | \$ 18.18 |
| 068-0142-044-0000 | NONRES | \$ 15.62 | \$ 2.56 | \$ 18.18 |
| 068-0142-045-0000 | NONRES | \$ 42.82 | \$ 2.56 | \$ 45.38 |
| 068-0142-046-0000 | NONRES | \$ 14.86 | \$ 2.56 | \$ 17.42 |
| 068-0143-001-0000 | RESIDENTIAL | \$ 15.32 | \$ 2.56 | \$ 17.88 |
| 068-0143-002-0000 | NONRES | \$ 53.91 | \$ 2.56 | \$ 56.46 |
| 068-0143-003-0000 | NONRES | \$ 10.08 | \$ 2.56 | \$ 12.64 |
| 068-0143-004-0000 | NONRES | \$ 8.82 | \$ 2.56 | \$ 11.38 |
| 068-0143-005-0000 | NONRES | \$ 12.60 | \$ 2.56 | \$ 15.16 |
| 068-0143-006-0000 | NONRES | \$ 43.33 | \$ 2.56 | \$ 45.88 |
| 068-0143-007-0000 | NONRES | \$ 46.10 | \$ 2.56 | \$ 48.66 |
| 068-0143-008-0000 | NONRES | \$ 11.84 | \$ 2.56 | \$ 14.40 |
| 068-0143-009-0000 | NONRES | \$ 46.85 | \$ 2.56 | \$ 49.40 |
| 068-0143-010-0000 | NONRES | \$ 15.37 | \$ 2.56 | \$ 17.92 |
| 068-0143-011-0000 | NONRES | \$ 15.62 | \$ 2.56 | \$ 18.18 |
| 068-0143-012-0000 | NONRES | \$ 15.62 | \$ 2.56 | \$ 18.18 |
| 068-0143-013-0000 | NONRES | \$ 15.11 | \$ 2.56 | \$ 17.66 |
| 068-0144-001-0000 | NONRES | \$ 17.13 | \$ 2.56 | \$ 19.68 |
| 068-0144-002-0000 | NONRES | \$ 17.13 | \$ 2.56 | \$ 19.68 |
| 068-0144-003-0000 | NONRES | \$ 17.13 | \$ 2.56 | \$ 19.68 |
| 068-0144-004-0000 | NONRES | \$ 17.13 | \$ 2.56 | \$ 19.68 |
| 068-0144-005-0000 | NONRES | \$ 17.38 | \$ 2.56 | \$ 19.94 |
| 068-0144-006-0000 | NONRES | \$ 10.08 | \$ 2.56 | \$ 12.64 |
| 068-0144-007-0000 | NONRES | \$ 12.09 | \$ 2.56 | \$ 14.64 |
| 068-0144-008-0000 | NONRES | \$ 27.71 | \$ 2.56 | \$ 30.26 |
| 068-0144-009-0000 | NONRES | \$ 38.29 | \$ 2.56 | \$ 40.84 |
| 068-0151-001-0000 | RESIDENTIAL | \$ 15.32 | \$ 2.56 | \$ 17.88 |
| 068-0151-002-0000 | RESIDENTIAL | \$ 15.32 | \$ 2.56 | \$ 17.88 |
| 068-0151-003-0000 | RESIDENTIAL | \$ 15.32 | \$ 2.56 | \$ 17.88 |
| 068-0151-004-0000 | RESIDENTIAL | \$ 15.32 | \$ 2.56 | \$ 17.88 |
| 068-0151-005-0000 | RESIDENTIAL | \$ 15.32 | \$ 2.56 | \$ 17.88 |
| 068-0151-006-0000 | RESIDENTIAL | \$ 15.32 | \$ 2.56 | \$ 17.88 |
| 068-0151-007-0000 | RESIDENTIAL | \$ 15.32 | \$ 2.56 | \$ 17.88 |
| 068-0151-008-0000 | RESIDENTIAL | \$ 15.32 | \$ 2.56 | \$ 17.88 |
| 068-0151-009-0000 | RESIDENTIAL | \$ 15.32 | \$ 2.56 | \$ 17.88 |
| 068-0151-010-0000 | RESIDENTIAL | \$ 15.32 | \$ 2.56 | \$ 17.88 |
| 068-0151-011-0000 | RESIDENTIAL | \$ 15.32 | \$ 2.56 | \$ 17.88 |

**City of Rancho Cordova
Lighting District No. 2012-1
Fiscal Year 2022-23 Assessment Roll**

| APN | District Classification | Street Light Charge | Safety Light Charge | Total Assessment |
|-------------------|--------------------------------|----------------------------|----------------------------|-------------------------|
| 068-0152-001-0000 | RESIDENTIAL | \$ 15.32 | \$ 2.56 | \$ 17.88 |
| 068-0152-002-0000 | RESIDENTIAL | \$ 15.32 | \$ 2.56 | \$ 17.88 |
| 068-0152-003-0000 | RESIDENTIAL | \$ 15.32 | \$ 2.56 | \$ 17.88 |
| 068-0152-004-0000 | RESIDENTIAL | \$ 15.32 | \$ 2.56 | \$ 17.88 |
| 068-0152-005-0000 | RESIDENTIAL | \$ 15.32 | \$ 2.56 | \$ 17.88 |
| 068-0152-006-0000 | RESIDENTIAL | \$ 15.32 | \$ 2.56 | \$ 17.88 |
| 068-0152-007-0000 | RESIDENTIAL | \$ 15.32 | \$ 2.56 | \$ 17.88 |
| 068-0152-008-0000 | RESIDENTIAL | \$ 15.32 | \$ 2.56 | \$ 17.88 |
| 068-0152-009-0000 | RESIDENTIAL | \$ 15.32 | \$ 2.56 | \$ 17.88 |
| 068-0152-010-0000 | RESIDENTIAL | \$ 15.32 | \$ 2.56 | \$ 17.88 |
| 068-0152-011-0000 | RESIDENTIAL | \$ 15.32 | \$ 2.56 | \$ 17.88 |
| 068-0152-012-0000 | RESIDENTIAL | \$ 15.32 | \$ 2.56 | \$ 17.88 |
| 068-0152-013-0000 | RESIDENTIAL | \$ 15.32 | \$ 2.56 | \$ 17.88 |
| 068-0152-014-0000 | RESIDENTIAL | \$ 15.32 | \$ 2.56 | \$ 17.88 |
| 068-0152-015-0000 | RESIDENTIAL | \$ 15.32 | \$ 2.56 | \$ 17.88 |
| 068-0152-016-0000 | RESIDENTIAL | \$ 15.32 | \$ 2.56 | \$ 17.88 |
| 068-0152-017-0000 | RESIDENTIAL | \$ 15.32 | \$ 2.56 | \$ 17.88 |
| 068-0152-018-0000 | RESIDENTIAL | \$ 15.32 | \$ 2.56 | \$ 17.88 |
| 068-0152-019-0000 | RESIDENTIAL | \$ 15.32 | \$ 2.56 | \$ 17.88 |
| 068-0153-001-0000 | RESIDENTIAL | \$ 15.32 | \$ 2.56 | \$ 17.88 |
| 068-0153-002-0000 | RESIDENTIAL | \$ 15.32 | \$ 2.56 | \$ 17.88 |
| 068-0153-003-0000 | RESIDENTIAL | \$ 15.32 | \$ 2.56 | \$ 17.88 |
| 068-0153-004-0000 | RESIDENTIAL | \$ 15.32 | \$ 2.56 | \$ 17.88 |
| 068-0153-005-0000 | RESIDENTIAL | \$ 15.32 | \$ 2.56 | \$ 17.88 |
| 068-0153-006-0000 | RESIDENTIAL | \$ 15.32 | \$ 2.56 | \$ 17.88 |
| 068-0153-007-0000 | RESIDENTIAL | \$ 15.32 | \$ 2.56 | \$ 17.88 |
| 068-0153-008-0000 | RESIDENTIAL | \$ 15.32 | \$ 2.56 | \$ 17.88 |
| 068-0153-009-0000 | RESIDENTIAL | \$ 15.32 | \$ 2.56 | \$ 17.88 |
| 068-0153-010-0000 | RESIDENTIAL | \$ 15.32 | \$ 2.56 | \$ 17.88 |
| 068-0153-011-0000 | RESIDENTIAL | \$ 15.32 | \$ 2.56 | \$ 17.88 |
| 068-0153-012-0000 | RESIDENTIAL | \$ 15.32 | \$ 2.56 | \$ 17.88 |
| 068-0153-013-0000 | RESIDENTIAL | \$ 15.32 | \$ 2.56 | \$ 17.88 |
| 068-0153-014-0000 | RESIDENTIAL | \$ 15.32 | \$ 2.56 | \$ 17.88 |
| 068-0153-015-0000 | RESIDENTIAL | \$ 15.32 | \$ 2.56 | \$ 17.88 |
| 068-0153-016-0000 | RESIDENTIAL | \$ 15.32 | \$ 2.56 | \$ 17.88 |
| 068-0153-017-0000 | RESIDENTIAL | \$ 15.32 | \$ 2.56 | \$ 17.88 |
| 068-0154-001-0000 | RESIDENTIAL | \$ 15.32 | \$ 2.56 | \$ 17.88 |
| 068-0154-002-0000 | RESIDENTIAL | \$ 15.32 | \$ 2.56 | \$ 17.88 |
| 068-0154-003-0000 | RESIDENTIAL | \$ 15.32 | \$ 2.56 | \$ 17.88 |
| 068-0154-004-0000 | RESIDENTIAL | \$ 15.32 | \$ 2.56 | \$ 17.88 |
| 068-0154-005-0000 | RESIDENTIAL | \$ 15.32 | \$ 2.56 | \$ 17.88 |
| 068-0154-006-0000 | RESIDENTIAL | \$ 15.32 | \$ 2.56 | \$ 17.88 |
| 068-0154-007-0000 | RESIDENTIAL | \$ 15.32 | \$ 2.56 | \$ 17.88 |
| 068-0154-008-0000 | RESIDENTIAL | \$ 15.32 | \$ 2.56 | \$ 17.88 |

**City of Rancho Cordova
Lighting District No. 2012-1
Fiscal Year 2022-23 Assessment Roll**

| APN | District Classification | Street Light Charge | Safety Light Charge | Total Assessment |
|-------------------|----------------------------|------------------------|------------------------|---------------------|
| 068-0160-009-0000 | SAFETY LIGHTS ONLY | \$ 0.00 | \$ 2.56 | \$ 2.56 |
| 068-0160-033-0000 | NONRES | \$ 45.85 | \$ 2.56 | \$ 48.40 |
| 068-0160-034-0000 | NONRES | \$ 7.56 | \$ 2.56 | \$ 10.12 |
| 068-0160-058-0000 | NONRES | \$ 75.57 | \$ 2.56 | \$ 78.12 |
| 068-0160-064-0000 | NONRES | \$ 168.02 | \$ 2.56 | \$ 170.58 |
| 068-0160-068-0000 | NONRES | \$ 249.88 | \$ 2.56 | \$ 252.44 |
| 068-0160-069-0000 | NONRES | \$ 138.55 | \$ 2.56 | \$ 141.10 |
| 068-0160-070-0000 | NONRES | \$ 118.39 | \$ 2.56 | \$ 120.94 |
| 068-0160-079-0000 | NONRES | \$ 104.29 | \$ 2.56 | \$ 106.84 |
| 068-0160-082-0000 | NONRES | \$ 123.93 | \$ 2.56 | \$ 126.48 |
| 068-0160-083-0000 | NONRES | \$ 32.24 | \$ 2.56 | \$ 34.80 |
| 068-0160-084-0000 | NONRES | \$ 49.12 | \$ 2.56 | \$ 51.68 |
| 068-0160-091-0000 | NONRES | \$ 46.60 | \$ 2.56 | \$ 49.16 |
| 068-0160-092-0000 | NONRES | \$ 105.55 | \$ 2.56 | \$ 108.10 |
| 068-0160-096-0000 | NONRES | \$ 201.52 | \$ 2.56 | \$ 204.08 |
| 068-0160-097-0000 | NONRES | \$ 56.68 | \$ 2.56 | \$ 59.24 |
| 068-0160-098-0000 | SAFETY LIGHTS ONLY | \$ 0.00 | \$ 2.56 | \$ 2.56 |
| 068-0160-099-0000 | SAFETY LIGHTS ONLY | \$ 0.00 | \$ 2.56 | \$ 2.56 |
| 068-0160-100-0000 | NONRES | \$ 333.77 | \$ 2.56 | \$ 336.32 |
| 068-0160-101-0000 | NONRES | \$ 44.08 | \$ 2.56 | \$ 46.64 |
| 068-0160-102-0000 | SAFETY LIGHTS ONLY | \$ 0.00 | \$ 2.56 | \$ 2.56 |
| 068-0160-104-0000 | NONRES | \$ 79.35 | \$ 2.56 | \$ 81.90 |
| 068-0160-110-0000 | SAFETY LIGHTS ONLY | \$ 0.00 | \$ 2.56 | \$ 2.56 |
| 068-0160-111-0000 | SAFETY LIGHTS ONLY | \$ 0.00 | \$ 2.56 | \$ 2.56 |
| 068-0160-112-0000 | NONRES | \$ 155.42 | \$ 2.56 | \$ 157.98 |
| 068-0160-114-0000 | NONRES | \$ 76.58 | \$ 2.56 | \$ 79.14 |
| 068-0160-116-0000 | NONRES | \$ 60.71 | \$ 2.56 | \$ 63.26 |
| 068-0160-117-0000 | NONRES | \$ 37.79 | \$ 2.56 | \$ 40.34 |
| 068-0160-118-0000 | NONRES | \$ 37.79 | \$ 2.56 | \$ 40.34 |
| 068-0160-119-0000 | NONRES | \$ 60.71 | \$ 2.56 | \$ 63.26 |
| 068-0160-120-0000 | NONRES | \$ 39.80 | \$ 2.56 | \$ 42.36 |
| 068-0160-121-0000 | NONRES | \$ 75.57 | \$ 2.56 | \$ 78.12 |
| 068-0160-122-0000 | NONRES | \$ 50.38 | \$ 2.56 | \$ 52.94 |
| 068-0160-123-0000 | NONRES | \$ 42.32 | \$ 2.56 | \$ 44.88 |
| 068-0160-124-0000 | NONRES | \$ 42.32 | \$ 2.56 | \$ 44.88 |
| 068-0341-001-0000 | RESIDENTIAL | \$ 15.32 | \$ 2.56 | \$ 17.88 |
| 068-0341-002-0000 | RESIDENTIAL | \$ 15.32 | \$ 2.56 | \$ 17.88 |
| 068-0341-003-0000 | RESIDENTIAL | \$ 15.32 | \$ 2.56 | \$ 17.88 |
| 068-0341-004-0000 | RESIDENTIAL | \$ 15.32 | \$ 2.56 | \$ 17.88 |
| 068-0341-005-0000 | RESIDENTIAL | \$ 15.32 | \$ 2.56 | \$ 17.88 |
| 068-0341-006-0000 | RESIDENTIAL | \$ 15.32 | \$ 2.56 | \$ 17.88 |
| 068-0342-001-0000 | RESIDENTIAL | \$ 15.32 | \$ 2.56 | \$ 17.88 |
| 068-0342-002-0000 | RESIDENTIAL | \$ 15.32 | \$ 2.56 | \$ 17.88 |
| 068-0342-003-0000 | RESIDENTIAL | \$ 15.32 | \$ 2.56 | \$ 17.88 |

**City of Rancho Cordova
Lighting District No. 2012-1
Fiscal Year 2022-23 Assessment Roll**

| APN | District Classification | Street Light Charge | Safety Light Charge | Total Assessment |
|-------------------|--------------------------------|----------------------------|----------------------------|-------------------------|
| 068-0342-004-0000 | RESIDENTIAL | \$ 15.32 | \$ 2.56 | \$ 17.88 |
| 068-0342-005-0000 | RESIDENTIAL | \$ 15.32 | \$ 2.56 | \$ 17.88 |
| 068-0342-006-0000 | RESIDENTIAL | \$ 15.32 | \$ 2.56 | \$ 17.88 |
| 068-0342-007-0000 | RESIDENTIAL | \$ 15.32 | \$ 2.56 | \$ 17.88 |
| 068-0342-008-0000 | RESIDENTIAL | \$ 15.32 | \$ 2.56 | \$ 17.88 |
| 068-0342-009-0000 | RESIDENTIAL | \$ 15.32 | \$ 2.56 | \$ 17.88 |
| 068-0342-010-0000 | RESIDENTIAL | \$ 15.32 | \$ 2.56 | \$ 17.88 |
| 068-0342-011-0000 | RESIDENTIAL | \$ 15.32 | \$ 2.56 | \$ 17.88 |
| 068-0342-012-0000 | RESIDENTIAL | \$ 15.32 | \$ 2.56 | \$ 17.88 |
| 068-0342-013-0000 | RESIDENTIAL | \$ 15.32 | \$ 2.56 | \$ 17.88 |
| 068-0342-014-0000 | RESIDENTIAL | \$ 15.32 | \$ 2.56 | \$ 17.88 |
| 068-0342-015-0000 | RESIDENTIAL | \$ 15.32 | \$ 2.56 | \$ 17.88 |
| 068-0342-016-0000 | RESIDENTIAL | \$ 15.32 | \$ 2.56 | \$ 17.88 |
| 068-0342-017-0000 | RESIDENTIAL | \$ 15.32 | \$ 2.56 | \$ 17.88 |
| 068-0342-018-0000 | RESIDENTIAL | \$ 15.32 | \$ 2.56 | \$ 17.88 |
| 068-0342-019-0000 | RESIDENTIAL | \$ 15.32 | \$ 2.56 | \$ 17.88 |
| 068-0342-020-0000 | RESIDENTIAL | \$ 15.32 | \$ 2.56 | \$ 17.88 |
| 068-0343-001-0000 | RESIDENTIAL | \$ 15.32 | \$ 2.56 | \$ 17.88 |
| 068-0343-002-0000 | RESIDENTIAL | \$ 15.32 | \$ 2.56 | \$ 17.88 |
| 068-0343-003-0000 | RESIDENTIAL | \$ 15.32 | \$ 2.56 | \$ 17.88 |
| 068-0343-004-0000 | RESIDENTIAL | \$ 15.32 | \$ 2.56 | \$ 17.88 |
| 068-0344-001-0000 | RESIDENTIAL | \$ 15.32 | \$ 2.56 | \$ 17.88 |
| 068-0344-002-0000 | RESIDENTIAL | \$ 15.32 | \$ 2.56 | \$ 17.88 |
| 068-0344-003-0000 | RESIDENTIAL | \$ 15.32 | \$ 2.56 | \$ 17.88 |
| 068-0344-004-0000 | RESIDENTIAL | \$ 15.32 | \$ 2.56 | \$ 17.88 |
| 068-0344-005-0000 | RESIDENTIAL | \$ 15.32 | \$ 2.56 | \$ 17.88 |
| 068-0344-006-0000 | RESIDENTIAL | \$ 15.32 | \$ 2.56 | \$ 17.88 |
| 068-0344-007-0000 | RESIDENTIAL | \$ 15.32 | \$ 2.56 | \$ 17.88 |
| 068-0345-001-0000 | RESIDENTIAL | \$ 15.32 | \$ 2.56 | \$ 17.88 |
| 068-0346-001-0000 | RESIDENTIAL | \$ 15.32 | \$ 2.56 | \$ 17.88 |
| 068-0346-002-0000 | RESIDENTIAL | \$ 15.32 | \$ 2.56 | \$ 17.88 |
| 068-0346-003-0000 | RESIDENTIAL | \$ 15.32 | \$ 2.56 | \$ 17.88 |
| 068-0346-004-0000 | RESIDENTIAL | \$ 15.32 | \$ 2.56 | \$ 17.88 |
| 068-0346-005-0000 | RESIDENTIAL | \$ 15.32 | \$ 2.56 | \$ 17.88 |
| 068-0346-006-0000 | RESIDENTIAL | \$ 15.32 | \$ 2.56 | \$ 17.88 |
| 068-0346-007-0000 | RESIDENTIAL | \$ 15.32 | \$ 2.56 | \$ 17.88 |
| 068-0346-008-0000 | RESIDENTIAL | \$ 15.32 | \$ 2.56 | \$ 17.88 |
| 068-0346-009-0000 | RESIDENTIAL | \$ 15.32 | \$ 2.56 | \$ 17.88 |
| 068-0346-010-0000 | RESIDENTIAL | \$ 15.32 | \$ 2.56 | \$ 17.88 |
| 068-0346-011-0000 | RESIDENTIAL | \$ 15.32 | \$ 2.56 | \$ 17.88 |
| 068-0346-012-0000 | RESIDENTIAL | \$ 15.32 | \$ 2.56 | \$ 17.88 |
| 068-0346-013-0000 | RESIDENTIAL | \$ 15.32 | \$ 2.56 | \$ 17.88 |
| 068-0346-014-0000 | RESIDENTIAL | \$ 15.32 | \$ 2.56 | \$ 17.88 |
| 068-0346-015-0000 | RESIDENTIAL | \$ 15.32 | \$ 2.56 | \$ 17.88 |

**City of Rancho Cordova
Lighting District No. 2012-1
Fiscal Year 2022-23 Assessment Roll**

| APN | District Classification | Street Light Charge | Safety Light Charge | Total Assessment |
|-------------------|----------------------------|------------------------|------------------------|---------------------|
| 068-0346-016-0000 | RESIDENTIAL | \$ 15.32 | \$ 2.56 | \$ 17.88 |
| 068-0346-017-0000 | RESIDENTIAL | \$ 15.32 | \$ 2.56 | \$ 17.88 |
| 068-0346-018-0000 | RESIDENTIAL | \$ 15.32 | \$ 2.56 | \$ 17.88 |
| 068-0346-019-0000 | RESIDENTIAL | \$ 15.32 | \$ 2.56 | \$ 17.88 |
| 068-0346-020-0000 | RESIDENTIAL | \$ 15.32 | \$ 2.56 | \$ 17.88 |
| 068-0346-021-0000 | RESIDENTIAL | \$ 15.32 | \$ 2.56 | \$ 17.88 |
| 068-0346-022-0000 | RESIDENTIAL | \$ 15.32 | \$ 2.56 | \$ 17.88 |
| 068-0346-023-0000 | RESIDENTIAL | \$ 15.32 | \$ 2.56 | \$ 17.88 |
| 068-0346-024-0000 | RESIDENTIAL | \$ 15.32 | \$ 2.56 | \$ 17.88 |
| 068-0346-025-0000 | RESIDENTIAL | \$ 15.32 | \$ 2.56 | \$ 17.88 |
| 068-0347-001-0000 | NONRES | \$ 38.54 | \$ 2.56 | \$ 41.10 |
| 068-0347-002-0000 | NONRES | \$ 15.11 | \$ 2.56 | \$ 17.66 |
| 068-0347-003-0000 | NONRES | \$ 15.11 | \$ 2.56 | \$ 17.66 |
| 068-0347-004-0000 | NONRES | \$ 15.11 | \$ 2.56 | \$ 17.66 |
| 068-0347-005-0000 | NONRES | \$ 15.11 | \$ 2.56 | \$ 17.66 |
| 068-0347-006-0000 | NONRES | \$ 15.11 | \$ 2.56 | \$ 17.66 |
| 068-0347-007-0000 | NONRES | \$ 15.11 | \$ 2.56 | \$ 17.66 |
| 068-0347-008-0000 | NONRES | \$ 14.11 | \$ 2.56 | \$ 16.66 |
| 068-0347-009-0000 | NONRES | \$ 13.85 | \$ 2.56 | \$ 16.40 |
| 068-0347-010-0000 | NONRES | \$ 13.85 | \$ 2.56 | \$ 16.40 |
| 068-0347-011-0000 | NONRES | \$ 13.85 | \$ 2.56 | \$ 16.40 |
| 068-0347-012-0000 | NONRES | \$ 38.54 | \$ 2.56 | \$ 41.10 |
| 068-0347-013-0000 | RESIDENTIAL | \$ 15.32 | \$ 2.56 | \$ 17.88 |
| 068-0347-014-0000 | RESIDENTIAL | \$ 15.32 | \$ 2.56 | \$ 17.88 |
| 068-0347-015-0000 | RESIDENTIAL | \$ 15.32 | \$ 2.56 | \$ 17.88 |
| 068-0347-016-0000 | RESIDENTIAL | \$ 15.32 | \$ 2.56 | \$ 17.88 |
| 068-0347-017-0000 | RESIDENTIAL | \$ 15.32 | \$ 2.56 | \$ 17.88 |
| 068-0347-018-0000 | RESIDENTIAL | \$ 15.32 | \$ 2.56 | \$ 17.88 |
| 068-0347-019-0000 | RESIDENTIAL | \$ 15.32 | \$ 2.56 | \$ 17.88 |
| 068-0347-020-0000 | RESIDENTIAL | \$ 15.32 | \$ 2.56 | \$ 17.88 |
| 068-0347-021-0000 | RESIDENTIAL | \$ 15.32 | \$ 2.56 | \$ 17.88 |
| 068-0347-022-0000 | RESIDENTIAL | \$ 15.32 | \$ 2.56 | \$ 17.88 |
| 068-0347-023-0000 | NONRES | \$ 3.02 | \$ 2.56 | \$ 5.58 |
| 068-0348-001-0000 | RESIDENTIAL | \$ 15.32 | \$ 2.56 | \$ 17.88 |
| 068-0348-002-0000 | RESIDENTIAL | \$ 15.32 | \$ 2.56 | \$ 17.88 |
| 068-0348-003-0000 | RESIDENTIAL | \$ 15.32 | \$ 2.56 | \$ 17.88 |
| 068-0348-004-0000 | RESIDENTIAL | \$ 15.32 | \$ 2.56 | \$ 17.88 |
| 068-0348-005-0000 | RESIDENTIAL | \$ 15.32 | \$ 2.56 | \$ 17.88 |
| 068-0348-006-0000 | RESIDENTIAL | \$ 15.32 | \$ 2.56 | \$ 17.88 |
| 068-0348-007-0000 | RESIDENTIAL | \$ 15.32 | \$ 2.56 | \$ 17.88 |
| 068-0348-008-0000 | RESIDENTIAL | \$ 15.32 | \$ 2.56 | \$ 17.88 |
| 068-0348-009-0000 | RESIDENTIAL | \$ 15.32 | \$ 2.56 | \$ 17.88 |
| 068-0348-010-0000 | RESIDENTIAL | \$ 15.32 | \$ 2.56 | \$ 17.88 |
| 068-0348-011-0000 | RESIDENTIAL | \$ 15.32 | \$ 2.56 | \$ 17.88 |

**City of Rancho Cordova
Lighting District No. 2012-1
Fiscal Year 2022-23 Assessment Roll**

| APN | District Classification | Street Light Charge | Safety Light Charge | Total Assessment |
|-------------------|--------------------------------|----------------------------|----------------------------|-------------------------|
| 068-0348-012-0000 | RESIDENTIAL | \$ 15.32 | \$ 2.56 | \$ 17.88 |
| 068-0348-013-0000 | RESIDENTIAL | \$ 15.32 | \$ 2.56 | \$ 17.88 |
| 068-0348-014-0000 | RESIDENTIAL | \$ 15.32 | \$ 2.56 | \$ 17.88 |
| 068-0348-015-0000 | RESIDENTIAL | \$ 15.32 | \$ 2.56 | \$ 17.88 |
| 068-0348-016-0000 | RESIDENTIAL | \$ 15.32 | \$ 2.56 | \$ 17.88 |
| 068-0348-017-0000 | RESIDENTIAL | \$ 15.32 | \$ 2.56 | \$ 17.88 |
| 068-0348-018-0000 | RESIDENTIAL | \$ 15.32 | \$ 2.56 | \$ 17.88 |
| 068-0348-019-0000 | RESIDENTIAL | \$ 15.32 | \$ 2.56 | \$ 17.88 |
| 068-0348-020-0000 | RESIDENTIAL | \$ 15.32 | \$ 2.56 | \$ 17.88 |
| 068-0350-001-0000 | RESIDENTIAL | \$ 15.32 | \$ 2.56 | \$ 17.88 |
| 068-0350-002-0000 | RESIDENTIAL | \$ 15.32 | \$ 2.56 | \$ 17.88 |
| 068-0350-003-0000 | RESIDENTIAL | \$ 15.32 | \$ 2.56 | \$ 17.88 |
| 068-0350-004-0000 | RESIDENTIAL | \$ 15.32 | \$ 2.56 | \$ 17.88 |
| 068-0350-005-0000 | RESIDENTIAL | \$ 15.32 | \$ 2.56 | \$ 17.88 |
| 068-0350-006-0000 | RESIDENTIAL | \$ 15.32 | \$ 2.56 | \$ 17.88 |
| 068-0350-007-0000 | RESIDENTIAL | \$ 15.32 | \$ 2.56 | \$ 17.88 |
| 068-0350-008-0000 | RESIDENTIAL | \$ 15.32 | \$ 2.56 | \$ 17.88 |
| 068-0350-009-0000 | RESIDENTIAL | \$ 15.32 | \$ 2.56 | \$ 17.88 |
| 068-0350-010-0000 | RESIDENTIAL | \$ 15.32 | \$ 2.56 | \$ 17.88 |
| 068-0350-011-0000 | RESIDENTIAL | \$ 15.32 | \$ 2.56 | \$ 17.88 |
| 068-0350-012-0000 | RESIDENTIAL | \$ 15.32 | \$ 2.56 | \$ 17.88 |
| 068-0350-013-0000 | RESIDENTIAL | \$ 15.32 | \$ 2.56 | \$ 17.88 |
| 068-0350-014-0000 | RESIDENTIAL | \$ 15.32 | \$ 2.56 | \$ 17.88 |
| 068-0350-015-0000 | RESIDENTIAL | \$ 15.32 | \$ 2.56 | \$ 17.88 |
| 068-0350-016-0000 | RESIDENTIAL | \$ 15.32 | \$ 2.56 | \$ 17.88 |
| 068-0350-017-0000 | RESIDENTIAL | \$ 15.32 | \$ 2.56 | \$ 17.88 |
| 068-0350-018-0000 | RESIDENTIAL | \$ 15.32 | \$ 2.56 | \$ 17.88 |
| 068-0350-019-0000 | RESIDENTIAL | \$ 15.32 | \$ 2.56 | \$ 17.88 |
| 068-0350-020-0000 | RESIDENTIAL | \$ 15.32 | \$ 2.56 | \$ 17.88 |
| 068-0350-021-0000 | RESIDENTIAL | \$ 15.32 | \$ 2.56 | \$ 17.88 |
| 068-0350-022-0000 | RESIDENTIAL | \$ 15.32 | \$ 2.56 | \$ 17.88 |
| 068-0350-023-0000 | RESIDENTIAL | \$ 15.32 | \$ 2.56 | \$ 17.88 |
| 068-0350-024-0000 | RESIDENTIAL | \$ 15.32 | \$ 2.56 | \$ 17.88 |
| 068-0350-025-0000 | RESIDENTIAL | \$ 15.32 | \$ 2.56 | \$ 17.88 |
| 068-0350-026-0000 | RESIDENTIAL | \$ 15.32 | \$ 2.56 | \$ 17.88 |
| 068-0350-027-0000 | RESIDENTIAL | \$ 15.32 | \$ 2.56 | \$ 17.88 |
| 068-0350-028-0000 | RESIDENTIAL | \$ 15.32 | \$ 2.56 | \$ 17.88 |
| 068-0350-029-0000 | RESIDENTIAL | \$ 15.32 | \$ 2.56 | \$ 17.88 |
| 068-0350-030-0000 | RESIDENTIAL | \$ 15.32 | \$ 2.56 | \$ 17.88 |
| 068-0350-031-0000 | RESIDENTIAL | \$ 15.32 | \$ 2.56 | \$ 17.88 |
| 068-0350-032-0000 | RESIDENTIAL | \$ 15.32 | \$ 2.56 | \$ 17.88 |
| 068-0350-033-0000 | RESIDENTIAL | \$ 15.32 | \$ 2.56 | \$ 17.88 |
| 068-0350-034-0000 | RESIDENTIAL | \$ 15.32 | \$ 2.56 | \$ 17.88 |
| 068-0350-035-0000 | RESIDENTIAL | \$ 15.32 | \$ 2.56 | \$ 17.88 |

**City of Rancho Cordova
Lighting District No. 2012-1
Fiscal Year 2022-23 Assessment Roll**

| APN | District Classification | Street Light Charge | Safety Light Charge | Total Assessment |
|-------------------|--------------------------------|----------------------------|----------------------------|-------------------------|
| 068-0350-036-0000 | RESIDENTIAL | \$ 15.32 | \$ 2.56 | \$ 17.88 |
| 068-0350-037-0000 | RESIDENTIAL | \$ 15.32 | \$ 2.56 | \$ 17.88 |
| 068-0350-038-0000 | RESIDENTIAL | \$ 15.32 | \$ 2.56 | \$ 17.88 |
| 068-0350-039-0000 | RESIDENTIAL | \$ 15.32 | \$ 2.56 | \$ 17.88 |
| 068-0350-040-0000 | RESIDENTIAL | \$ 15.32 | \$ 2.56 | \$ 17.88 |
| 068-0361-001-0000 | RESIDENTIAL | \$ 15.32 | \$ 2.56 | \$ 17.88 |
| 068-0361-002-0000 | RESIDENTIAL | \$ 15.32 | \$ 2.56 | \$ 17.88 |
| 068-0361-003-0000 | RESIDENTIAL | \$ 15.32 | \$ 2.56 | \$ 17.88 |
| 068-0361-004-0000 | RESIDENTIAL | \$ 15.32 | \$ 2.56 | \$ 17.88 |
| 068-0361-006-0000 | RESIDENTIAL | \$ 15.32 | \$ 2.56 | \$ 17.88 |
| 068-0362-001-0000 | RESIDENTIAL | \$ 15.32 | \$ 2.56 | \$ 17.88 |
| 068-0362-002-0000 | RESIDENTIAL | \$ 15.32 | \$ 2.56 | \$ 17.88 |
| 068-0362-003-0000 | RESIDENTIAL | \$ 15.32 | \$ 2.56 | \$ 17.88 |
| 068-0362-004-0000 | RESIDENTIAL | \$ 15.32 | \$ 2.56 | \$ 17.88 |
| 068-0362-005-0000 | RESIDENTIAL | \$ 15.32 | \$ 2.56 | \$ 17.88 |
| 068-0362-006-0000 | RESIDENTIAL | \$ 15.32 | \$ 2.56 | \$ 17.88 |
| 068-0362-007-0000 | RESIDENTIAL | \$ 15.32 | \$ 2.56 | \$ 17.88 |
| 068-0362-008-0000 | RESIDENTIAL | \$ 15.32 | \$ 2.56 | \$ 17.88 |
| 068-0362-009-0000 | RESIDENTIAL | \$ 15.32 | \$ 2.56 | \$ 17.88 |
| 068-0362-010-0000 | RESIDENTIAL | \$ 15.32 | \$ 2.56 | \$ 17.88 |
| 068-0362-011-0000 | RESIDENTIAL | \$ 15.32 | \$ 2.56 | \$ 17.88 |
| 068-0362-012-0000 | RESIDENTIAL | \$ 15.32 | \$ 2.56 | \$ 17.88 |
| 068-0363-001-0000 | RESIDENTIAL | \$ 15.32 | \$ 2.56 | \$ 17.88 |
| 068-0363-002-0000 | RESIDENTIAL | \$ 15.32 | \$ 2.56 | \$ 17.88 |
| 068-0363-003-0000 | RESIDENTIAL | \$ 15.32 | \$ 2.56 | \$ 17.88 |
| 068-0363-004-0000 | RESIDENTIAL | \$ 15.32 | \$ 2.56 | \$ 17.88 |
| 068-0363-005-0000 | RESIDENTIAL | \$ 15.32 | \$ 2.56 | \$ 17.88 |
| 068-0363-006-0000 | RESIDENTIAL | \$ 15.32 | \$ 2.56 | \$ 17.88 |
| 068-0363-007-0000 | RESIDENTIAL | \$ 15.32 | \$ 2.56 | \$ 17.88 |
| 068-0363-008-0000 | RESIDENTIAL | \$ 15.32 | \$ 2.56 | \$ 17.88 |
| 068-0363-009-0000 | RESIDENTIAL | \$ 15.32 | \$ 2.56 | \$ 17.88 |
| 068-0363-010-0000 | RESIDENTIAL | \$ 15.32 | \$ 2.56 | \$ 17.88 |
| 068-0363-011-0000 | RESIDENTIAL | \$ 15.32 | \$ 2.56 | \$ 17.88 |
| 068-0364-001-0000 | RESIDENTIAL | \$ 15.32 | \$ 2.56 | \$ 17.88 |
| 068-0364-002-0000 | RESIDENTIAL | \$ 15.32 | \$ 2.56 | \$ 17.88 |
| 068-0364-003-0000 | RESIDENTIAL | \$ 15.32 | \$ 2.56 | \$ 17.88 |
| 068-0364-004-0000 | RESIDENTIAL | \$ 15.32 | \$ 2.56 | \$ 17.88 |
| 068-0364-005-0000 | RESIDENTIAL | \$ 15.32 | \$ 2.56 | \$ 17.88 |
| 068-0364-006-0000 | RESIDENTIAL | \$ 15.32 | \$ 2.56 | \$ 17.88 |
| 068-0364-007-0000 | RESIDENTIAL | \$ 15.32 | \$ 2.56 | \$ 17.88 |
| 068-0364-008-0000 | RESIDENTIAL | \$ 15.32 | \$ 2.56 | \$ 17.88 |
| 068-0364-009-0000 | RESIDENTIAL | \$ 15.32 | \$ 2.56 | \$ 17.88 |
| 068-0364-010-0000 | RESIDENTIAL | \$ 15.32 | \$ 2.56 | \$ 17.88 |
| 068-0364-011-0000 | RESIDENTIAL | \$ 15.32 | \$ 2.56 | \$ 17.88 |

**City of Rancho Cordova
Lighting District No. 2012-1
Fiscal Year 2022-23 Assessment Roll**

| APN | District Classification | Street Light Charge | Safety Light Charge | Total Assessment |
|-------------------|----------------------------|------------------------|------------------------|---------------------|
| 068-0364-012-0000 | RESIDENTIAL | \$ 15.32 | \$ 2.56 | \$ 17.88 |
| 068-0364-013-0000 | RESIDENTIAL | \$ 15.32 | \$ 2.56 | \$ 17.88 |
| 068-0364-014-0000 | RESIDENTIAL | \$ 15.32 | \$ 2.56 | \$ 17.88 |
| 068-0364-015-0000 | RESIDENTIAL | \$ 15.32 | \$ 2.56 | \$ 17.88 |
| 068-0364-016-0000 | RESIDENTIAL | \$ 15.32 | \$ 2.56 | \$ 17.88 |
| 068-0364-017-0000 | RESIDENTIAL | \$ 15.32 | \$ 2.56 | \$ 17.88 |
| 068-0364-018-0000 | RESIDENTIAL | \$ 15.32 | \$ 2.56 | \$ 17.88 |
| 068-0364-019-0000 | RESIDENTIAL | \$ 15.32 | \$ 2.56 | \$ 17.88 |
| 068-0364-020-0000 | RESIDENTIAL | \$ 15.32 | \$ 2.56 | \$ 17.88 |
| 068-0364-021-0000 | RESIDENTIAL | \$ 15.32 | \$ 2.56 | \$ 17.88 |
| 068-0364-022-0000 | RESIDENTIAL | \$ 15.32 | \$ 2.56 | \$ 17.88 |
| 068-0364-023-0000 | RESIDENTIAL | \$ 15.32 | \$ 2.56 | \$ 17.88 |
| 068-0364-024-0000 | RESIDENTIAL | \$ 15.32 | \$ 2.56 | \$ 17.88 |
| 068-0364-025-0000 | RESIDENTIAL | \$ 15.32 | \$ 2.56 | \$ 17.88 |
| 068-0364-026-0000 | RESIDENTIAL | \$ 15.32 | \$ 2.56 | \$ 17.88 |
| 068-0364-027-0000 | RESIDENTIAL | \$ 15.32 | \$ 2.56 | \$ 17.88 |
| 068-0364-028-0000 | RESIDENTIAL | \$ 15.32 | \$ 2.56 | \$ 17.88 |
| 068-0364-029-0000 | RESIDENTIAL | \$ 15.32 | \$ 2.56 | \$ 17.88 |
| 068-0364-030-0000 | RESIDENTIAL | \$ 15.32 | \$ 2.56 | \$ 17.88 |
| 068-0364-031-0000 | RESIDENTIAL | \$ 15.32 | \$ 2.56 | \$ 17.88 |
| 068-0364-032-0000 | RESIDENTIAL | \$ 15.32 | \$ 2.56 | \$ 17.88 |
| 068-0364-033-0000 | RESIDENTIAL | \$ 15.32 | \$ 2.56 | \$ 17.88 |
| 068-0364-034-0000 | RESIDENTIAL | \$ 15.32 | \$ 2.56 | \$ 17.88 |
| 068-0364-035-0000 | RESIDENTIAL | \$ 15.32 | \$ 2.56 | \$ 17.88 |
| 068-0364-036-0000 | RESIDENTIAL | \$ 15.32 | \$ 2.56 | \$ 17.88 |
| 068-0364-037-0000 | RESIDENTIAL | \$ 15.32 | \$ 2.56 | \$ 17.88 |
| 068-0364-038-0000 | RESIDENTIAL | \$ 15.32 | \$ 2.56 | \$ 17.88 |
| 068-0364-039-0000 | RESIDENTIAL | \$ 15.32 | \$ 2.56 | \$ 17.88 |
| 068-0364-040-0000 | RESIDENTIAL | \$ 15.32 | \$ 2.56 | \$ 17.88 |
| 068-0364-041-0000 | RESIDENTIAL | \$ 15.32 | \$ 2.56 | \$ 17.88 |
| 068-0364-042-0000 | RESIDENTIAL | \$ 15.32 | \$ 2.56 | \$ 17.88 |
| 068-0364-043-0000 | RESIDENTIAL | \$ 15.32 | \$ 2.56 | \$ 17.88 |
| 068-0364-044-0000 | RESIDENTIAL | \$ 15.32 | \$ 2.56 | \$ 17.88 |
| 068-0364-045-0000 | RESIDENTIAL | \$ 15.32 | \$ 2.56 | \$ 17.88 |
| 068-0364-046-0000 | RESIDENTIAL | \$ 15.32 | \$ 2.56 | \$ 17.88 |
| 068-0364-047-0000 | RESIDENTIAL | \$ 15.32 | \$ 2.56 | \$ 17.88 |
| 068-0364-048-0000 | RESIDENTIAL | \$ 15.32 | \$ 2.56 | \$ 17.88 |
| 068-0364-049-0000 | RESIDENTIAL | \$ 15.32 | \$ 2.56 | \$ 17.88 |
| 068-0364-050-0000 | RESIDENTIAL | \$ 15.32 | \$ 2.56 | \$ 17.88 |
| 068-0365-001-0000 | RESIDENTIAL | \$ 15.32 | \$ 2.56 | \$ 17.88 |
| 068-0365-002-0000 | RESIDENTIAL | \$ 15.32 | \$ 2.56 | \$ 17.88 |
| 068-0365-003-0000 | RESIDENTIAL | \$ 15.32 | \$ 2.56 | \$ 17.88 |
| 068-0365-004-0000 | RESIDENTIAL | \$ 15.32 | \$ 2.56 | \$ 17.88 |
| 068-0365-005-0000 | RESIDENTIAL | \$ 15.32 | \$ 2.56 | \$ 17.88 |

**City of Rancho Cordova
Lighting District No. 2012-1
Fiscal Year 2022-23 Assessment Roll**

| APN | District Classification | Street Light Charge | Safety Light Charge | Total Assessment |
|-------------------|--------------------------------|----------------------------|----------------------------|-------------------------|
| 068-0365-006-0000 | RESIDENTIAL | \$ 15.32 | \$ 2.56 | \$ 17.88 |
| 068-0365-007-0000 | RESIDENTIAL | \$ 15.32 | \$ 2.56 | \$ 17.88 |
| 068-0365-008-0000 | RESIDENTIAL | \$ 15.32 | \$ 2.56 | \$ 17.88 |
| 068-0366-001-0000 | RESIDENTIAL | \$ 15.32 | \$ 2.56 | \$ 17.88 |
| 068-0366-002-0000 | RESIDENTIAL | \$ 15.32 | \$ 2.56 | \$ 17.88 |
| 068-0366-003-0000 | RESIDENTIAL | \$ 15.32 | \$ 2.56 | \$ 17.88 |
| 068-0366-004-0000 | RESIDENTIAL | \$ 15.32 | \$ 2.56 | \$ 17.88 |
| 068-0366-005-0000 | RESIDENTIAL | \$ 15.32 | \$ 2.56 | \$ 17.88 |
| 068-0366-006-0000 | RESIDENTIAL | \$ 15.32 | \$ 2.56 | \$ 17.88 |
| 068-0366-007-0000 | RESIDENTIAL | \$ 15.32 | \$ 2.56 | \$ 17.88 |
| 068-0366-008-0000 | RESIDENTIAL | \$ 15.32 | \$ 2.56 | \$ 17.88 |
| 068-0366-009-0000 | RESIDENTIAL | \$ 15.32 | \$ 2.56 | \$ 17.88 |
| 068-0366-010-0000 | RESIDENTIAL | \$ 15.32 | \$ 2.56 | \$ 17.88 |
| 068-0366-011-0000 | RESIDENTIAL | \$ 15.32 | \$ 2.56 | \$ 17.88 |
| 068-0366-012-0000 | RESIDENTIAL | \$ 15.32 | \$ 2.56 | \$ 17.88 |
| 068-0366-013-0000 | RESIDENTIAL | \$ 15.32 | \$ 2.56 | \$ 17.88 |
| 068-0366-014-0000 | RESIDENTIAL | \$ 15.32 | \$ 2.56 | \$ 17.88 |
| 068-0366-015-0000 | RESIDENTIAL | \$ 15.32 | \$ 2.56 | \$ 17.88 |
| 068-0366-016-0000 | RESIDENTIAL | \$ 15.32 | \$ 2.56 | \$ 17.88 |
| 068-0366-017-0000 | RESIDENTIAL | \$ 15.32 | \$ 2.56 | \$ 17.88 |
| 068-0366-018-0000 | RESIDENTIAL | \$ 15.32 | \$ 2.56 | \$ 17.88 |
| 068-0366-019-0000 | RESIDENTIAL | \$ 15.32 | \$ 2.56 | \$ 17.88 |
| 068-0366-020-0000 | RESIDENTIAL | \$ 15.32 | \$ 2.56 | \$ 17.88 |
| 068-0366-021-0000 | RESIDENTIAL | \$ 15.32 | \$ 2.56 | \$ 17.88 |
| 068-0366-022-0000 | RESIDENTIAL | \$ 15.32 | \$ 2.56 | \$ 17.88 |
| 068-0366-023-0000 | RESIDENTIAL | \$ 15.32 | \$ 2.56 | \$ 17.88 |
| 068-0366-024-0000 | RESIDENTIAL | \$ 15.32 | \$ 2.56 | \$ 17.88 |
| 068-0366-025-0000 | RESIDENTIAL | \$ 15.32 | \$ 2.56 | \$ 17.88 |
| 068-0366-026-0000 | RESIDENTIAL | \$ 15.32 | \$ 2.56 | \$ 17.88 |
| 068-0366-027-0000 | RESIDENTIAL | \$ 15.32 | \$ 2.56 | \$ 17.88 |
| 068-0366-028-0000 | RESIDENTIAL | \$ 15.32 | \$ 2.56 | \$ 17.88 |
| 068-0370-001-0000 | RESIDENTIAL | \$ 15.32 | \$ 2.56 | \$ 17.88 |
| 068-0370-002-0000 | RESIDENTIAL | \$ 15.32 | \$ 2.56 | \$ 17.88 |
| 068-0370-003-0000 | RESIDENTIAL | \$ 15.32 | \$ 2.56 | \$ 17.88 |
| 068-0370-004-0000 | RESIDENTIAL | \$ 15.32 | \$ 2.56 | \$ 17.88 |
| 068-0370-005-0000 | RESIDENTIAL | \$ 15.32 | \$ 2.56 | \$ 17.88 |
| 068-0370-006-0000 | RESIDENTIAL | \$ 15.32 | \$ 2.56 | \$ 17.88 |
| 068-0370-007-0000 | RESIDENTIAL | \$ 15.32 | \$ 2.56 | \$ 17.88 |
| 068-0370-008-0000 | RESIDENTIAL | \$ 15.32 | \$ 2.56 | \$ 17.88 |
| 068-0370-009-0000 | RESIDENTIAL | \$ 15.32 | \$ 2.56 | \$ 17.88 |
| 068-0370-010-0000 | RESIDENTIAL | \$ 15.32 | \$ 2.56 | \$ 17.88 |
| 068-0370-011-0000 | RESIDENTIAL | \$ 15.32 | \$ 2.56 | \$ 17.88 |
| 068-0370-012-0000 | RESIDENTIAL | \$ 15.32 | \$ 2.56 | \$ 17.88 |
| 068-0370-013-0000 | RESIDENTIAL | \$ 15.32 | \$ 2.56 | \$ 17.88 |

**City of Rancho Cordova
Lighting District No. 2012-1
Fiscal Year 2022-23 Assessment Roll**

| APN | District Classification | Street Light Charge | Safety Light Charge | Total Assessment |
|-------------------|--------------------------------|----------------------------|----------------------------|-------------------------|
| 068-0370-014-0000 | RESIDENTIAL | \$ 15.32 | \$ 2.56 | \$ 17.88 |
| 068-0370-015-0000 | RESIDENTIAL | \$ 15.32 | \$ 2.56 | \$ 17.88 |
| 068-0370-016-0000 | RESIDENTIAL | \$ 15.32 | \$ 2.56 | \$ 17.88 |
| 068-0370-017-0000 | RESIDENTIAL | \$ 15.32 | \$ 2.56 | \$ 17.88 |
| 068-0370-018-0000 | RESIDENTIAL | \$ 15.32 | \$ 2.56 | \$ 17.88 |
| 068-0370-019-0000 | RESIDENTIAL | \$ 15.32 | \$ 2.56 | \$ 17.88 |
| 068-0370-020-0000 | RESIDENTIAL | \$ 15.32 | \$ 2.56 | \$ 17.88 |
| 068-0370-021-0000 | RESIDENTIAL | \$ 15.32 | \$ 2.56 | \$ 17.88 |
| 068-0370-022-0000 | RESIDENTIAL | \$ 15.32 | \$ 2.56 | \$ 17.88 |
| 068-0370-023-0000 | RESIDENTIAL | \$ 15.32 | \$ 2.56 | \$ 17.88 |
| 068-0370-024-0000 | RESIDENTIAL | \$ 15.32 | \$ 2.56 | \$ 17.88 |
| 068-0370-025-0000 | RESIDENTIAL | \$ 15.32 | \$ 2.56 | \$ 17.88 |
| 068-0370-026-0000 | RESIDENTIAL | \$ 15.32 | \$ 2.56 | \$ 17.88 |
| 068-0370-027-0000 | RESIDENTIAL | \$ 15.32 | \$ 2.56 | \$ 17.88 |
| 068-0370-028-0000 | RESIDENTIAL | \$ 15.32 | \$ 2.56 | \$ 17.88 |
| 068-0370-029-0000 | RESIDENTIAL | \$ 15.32 | \$ 2.56 | \$ 17.88 |
| 068-0370-030-0000 | RESIDENTIAL | \$ 15.32 | \$ 2.56 | \$ 17.88 |
| 068-0370-031-0000 | RESIDENTIAL | \$ 15.32 | \$ 2.56 | \$ 17.88 |
| 068-0370-032-0000 | RESIDENTIAL | \$ 15.32 | \$ 2.56 | \$ 17.88 |
| 068-0370-033-0000 | RESIDENTIAL | \$ 15.32 | \$ 2.56 | \$ 17.88 |
| 068-0370-034-0000 | RESIDENTIAL | \$ 15.32 | \$ 2.56 | \$ 17.88 |
| 068-0370-035-0000 | RESIDENTIAL | \$ 15.32 | \$ 2.56 | \$ 17.88 |
| 068-0370-036-0000 | RESIDENTIAL | \$ 15.32 | \$ 2.56 | \$ 17.88 |
| 068-0370-037-0000 | RESIDENTIAL | \$ 15.32 | \$ 2.56 | \$ 17.88 |
| 068-0370-038-0000 | RESIDENTIAL | \$ 15.32 | \$ 2.56 | \$ 17.88 |
| 068-0370-039-0000 | RESIDENTIAL | \$ 15.32 | \$ 2.56 | \$ 17.88 |
| 068-0370-040-0000 | RESIDENTIAL | \$ 15.32 | \$ 2.56 | \$ 17.88 |
| 068-0370-041-0000 | RESIDENTIAL | \$ 15.32 | \$ 2.56 | \$ 17.88 |
| 068-0370-042-0000 | RESIDENTIAL | \$ 15.32 | \$ 2.56 | \$ 17.88 |
| 068-0370-043-0000 | RESIDENTIAL | \$ 15.32 | \$ 2.56 | \$ 17.88 |
| 068-0370-044-0000 | RESIDENTIAL | \$ 15.32 | \$ 2.56 | \$ 17.88 |
| 068-0370-045-0000 | RESIDENTIAL | \$ 15.32 | \$ 2.56 | \$ 17.88 |
| 068-0370-046-0000 | RESIDENTIAL | \$ 15.32 | \$ 2.56 | \$ 17.88 |
| 068-0370-047-0000 | RESIDENTIAL | \$ 15.32 | \$ 2.56 | \$ 17.88 |
| 068-0370-048-0000 | RESIDENTIAL | \$ 15.32 | \$ 2.56 | \$ 17.88 |
| 068-0370-049-0000 | RESIDENTIAL | \$ 15.32 | \$ 2.56 | \$ 17.88 |
| 068-0370-051-0000 | RESIDENTIAL | \$ 15.32 | \$ 2.56 | \$ 17.88 |
| 068-0370-052-0000 | RESIDENTIAL | \$ 15.32 | \$ 2.56 | \$ 17.88 |
| 068-0370-053-0000 | RESIDENTIAL | \$ 15.32 | \$ 2.56 | \$ 17.88 |
| 068-0370-054-0000 | RESIDENTIAL | \$ 15.32 | \$ 2.56 | \$ 17.88 |
| 068-0370-055-0000 | RESIDENTIAL | \$ 15.32 | \$ 2.56 | \$ 17.88 |
| 068-0370-056-0000 | RESIDENTIAL | \$ 15.32 | \$ 2.56 | \$ 17.88 |
| 068-0370-057-0000 | RESIDENTIAL | \$ 15.32 | \$ 2.56 | \$ 17.88 |
| 068-0370-058-0000 | RESIDENTIAL | \$ 15.32 | \$ 2.56 | \$ 17.88 |

**City of Rancho Cordova
Lighting District No. 2012-1
Fiscal Year 2022-23 Assessment Roll**

| APN | District Classification | Street Light Charge | Safety Light Charge | Total Assessment |
|-------------------|--------------------------------|----------------------------|----------------------------|-------------------------|
| 068-0370-059-0000 | RESIDENTIAL | \$ 15.32 | \$ 2.56 | \$ 17.88 |
| 068-0370-060-0000 | RESIDENTIAL | \$ 15.32 | \$ 2.56 | \$ 17.88 |
| 068-0370-061-0000 | RESIDENTIAL | \$ 15.32 | \$ 2.56 | \$ 17.88 |
| 068-0370-062-0000 | RESIDENTIAL | \$ 15.32 | \$ 2.56 | \$ 17.88 |
| 068-0370-063-0000 | RESIDENTIAL | \$ 15.32 | \$ 2.56 | \$ 17.88 |
| 068-0370-064-0000 | RESIDENTIAL | \$ 15.32 | \$ 2.56 | \$ 17.88 |
| 068-0370-065-0000 | RESIDENTIAL | \$ 15.32 | \$ 2.56 | \$ 17.88 |
| 068-0370-066-0000 | RESIDENTIAL | \$ 15.32 | \$ 2.56 | \$ 17.88 |
| 068-0370-067-0000 | RESIDENTIAL | \$ 15.32 | \$ 2.56 | \$ 17.88 |
| 068-0370-068-0000 | RESIDENTIAL | \$ 15.32 | \$ 2.56 | \$ 17.88 |
| 068-0370-069-0000 | RESIDENTIAL | \$ 15.32 | \$ 2.56 | \$ 17.88 |
| 068-0370-070-0000 | RESIDENTIAL | \$ 15.32 | \$ 2.56 | \$ 17.88 |
| 068-0370-071-0000 | RESIDENTIAL | \$ 15.32 | \$ 2.56 | \$ 17.88 |
| 068-0370-072-0000 | RESIDENTIAL | \$ 15.32 | \$ 2.56 | \$ 17.88 |
| 068-0370-073-0000 | RESIDENTIAL | \$ 15.32 | \$ 2.56 | \$ 17.88 |
| 068-0370-074-0000 | RESIDENTIAL | \$ 15.32 | \$ 2.56 | \$ 17.88 |
| 068-0370-075-0000 | RESIDENTIAL | \$ 15.32 | \$ 2.56 | \$ 17.88 |
| 068-0370-076-0000 | RESIDENTIAL | \$ 15.32 | \$ 2.56 | \$ 17.88 |
| 068-0370-077-0000 | RESIDENTIAL | \$ 15.32 | \$ 2.56 | \$ 17.88 |
| 068-0370-078-0000 | RESIDENTIAL | \$ 15.32 | \$ 2.56 | \$ 17.88 |
| 068-0370-079-0000 | RESIDENTIAL | \$ 15.32 | \$ 2.56 | \$ 17.88 |
| 068-0420-001-0000 | RESIDENTIAL | \$ 15.32 | \$ 2.56 | \$ 17.88 |
| 068-0420-002-0000 | RESIDENTIAL | \$ 15.32 | \$ 2.56 | \$ 17.88 |
| 068-0420-003-0000 | RESIDENTIAL | \$ 15.32 | \$ 2.56 | \$ 17.88 |
| 068-0420-004-0000 | RESIDENTIAL | \$ 15.32 | \$ 2.56 | \$ 17.88 |
| 068-0420-005-0000 | RESIDENTIAL | \$ 15.32 | \$ 2.56 | \$ 17.88 |
| 068-0420-006-0000 | RESIDENTIAL | \$ 15.32 | \$ 2.56 | \$ 17.88 |
| 068-0420-007-0000 | RESIDENTIAL | \$ 15.32 | \$ 2.56 | \$ 17.88 |
| 068-0420-008-0000 | RESIDENTIAL | \$ 15.32 | \$ 2.56 | \$ 17.88 |
| 068-0420-009-0000 | RESIDENTIAL | \$ 15.32 | \$ 2.56 | \$ 17.88 |
| 068-0420-010-0000 | RESIDENTIAL | \$ 15.32 | \$ 2.56 | \$ 17.88 |
| 068-0420-011-0000 | RESIDENTIAL | \$ 15.32 | \$ 2.56 | \$ 17.88 |
| 068-0420-012-0000 | RESIDENTIAL | \$ 15.32 | \$ 2.56 | \$ 17.88 |
| 068-0420-013-0000 | RESIDENTIAL | \$ 15.32 | \$ 2.56 | \$ 17.88 |
| 068-0420-014-0000 | RESIDENTIAL | \$ 15.32 | \$ 2.56 | \$ 17.88 |
| 068-0420-015-0000 | RESIDENTIAL | \$ 15.32 | \$ 2.56 | \$ 17.88 |
| 068-0420-016-0000 | RESIDENTIAL | \$ 15.32 | \$ 2.56 | \$ 17.88 |
| 068-0420-017-0000 | RESIDENTIAL | \$ 15.32 | \$ 2.56 | \$ 17.88 |
| 068-0420-018-0000 | RESIDENTIAL | \$ 15.32 | \$ 2.56 | \$ 17.88 |
| 068-0420-019-0000 | RESIDENTIAL | \$ 15.32 | \$ 2.56 | \$ 17.88 |
| 068-0420-020-0000 | RESIDENTIAL | \$ 15.32 | \$ 2.56 | \$ 17.88 |
| 068-0420-021-0000 | RESIDENTIAL | \$ 15.32 | \$ 2.56 | \$ 17.88 |
| 068-0420-022-0000 | RESIDENTIAL | \$ 15.32 | \$ 2.56 | \$ 17.88 |
| 068-0420-023-0000 | RESIDENTIAL | \$ 15.32 | \$ 2.56 | \$ 17.88 |

**City of Rancho Cordova
Lighting District No. 2012-1
Fiscal Year 2022-23 Assessment Roll**

| APN | District Classification | Street Light Charge | Safety Light Charge | Total Assessment |
|-------------------|--------------------------------|----------------------------|----------------------------|-------------------------|
| 068-0420-024-0000 | RESIDENTIAL | \$ 15.32 | \$ 2.56 | \$ 17.88 |
| 068-0420-025-0000 | RESIDENTIAL | \$ 15.32 | \$ 2.56 | \$ 17.88 |
| 068-0420-026-0000 | RESIDENTIAL | \$ 15.32 | \$ 2.56 | \$ 17.88 |
| 068-0420-027-0000 | RESIDENTIAL | \$ 15.32 | \$ 2.56 | \$ 17.88 |
| 068-0420-028-0000 | RESIDENTIAL | \$ 15.32 | \$ 2.56 | \$ 17.88 |
| 068-0420-029-0000 | RESIDENTIAL | \$ 15.32 | \$ 2.56 | \$ 17.88 |
| 068-0420-030-0000 | RESIDENTIAL | \$ 15.32 | \$ 2.56 | \$ 17.88 |
| 068-0420-031-0000 | RESIDENTIAL | \$ 15.32 | \$ 2.56 | \$ 17.88 |
| 068-0420-034-0000 | RESIDENTIAL | \$ 15.32 | \$ 2.56 | \$ 17.88 |
| 068-0420-035-0000 | RESIDENTIAL | \$ 15.32 | \$ 2.56 | \$ 17.88 |
| 068-0420-036-0000 | RESIDENTIAL | \$ 15.32 | \$ 2.56 | \$ 17.88 |
| 068-0420-037-0000 | RESIDENTIAL | \$ 15.32 | \$ 2.56 | \$ 17.88 |
| 068-0420-038-0000 | RESIDENTIAL | \$ 15.32 | \$ 2.56 | \$ 17.88 |
| 068-0420-039-0000 | RESIDENTIAL | \$ 15.32 | \$ 2.56 | \$ 17.88 |
| 068-0420-040-0000 | RESIDENTIAL | \$ 15.32 | \$ 2.56 | \$ 17.88 |
| 068-0420-041-0000 | RESIDENTIAL | \$ 15.32 | \$ 2.56 | \$ 17.88 |
| 068-0420-042-0000 | RESIDENTIAL | \$ 15.32 | \$ 2.56 | \$ 17.88 |
| 068-0420-043-0000 | RESIDENTIAL | \$ 15.32 | \$ 2.56 | \$ 17.88 |
| 068-0420-044-0000 | RESIDENTIAL | \$ 15.32 | \$ 2.56 | \$ 17.88 |
| 068-0420-045-0000 | RESIDENTIAL | \$ 15.32 | \$ 2.56 | \$ 17.88 |
| 068-0420-046-0000 | RESIDENTIAL | \$ 15.32 | \$ 2.56 | \$ 17.88 |
| 068-0420-047-0000 | RESIDENTIAL | \$ 15.32 | \$ 2.56 | \$ 17.88 |
| 068-0420-048-0000 | RESIDENTIAL | \$ 15.32 | \$ 2.56 | \$ 17.88 |
| 068-0420-049-0000 | RESIDENTIAL | \$ 15.32 | \$ 2.56 | \$ 17.88 |
| 068-0420-050-0000 | RESIDENTIAL | \$ 15.32 | \$ 2.56 | \$ 17.88 |
| 068-0420-051-0000 | RESIDENTIAL | \$ 15.32 | \$ 2.56 | \$ 17.88 |
| 068-0420-052-0000 | RESIDENTIAL | \$ 15.32 | \$ 2.56 | \$ 17.88 |
| 068-0420-053-0000 | RESIDENTIAL | \$ 15.32 | \$ 2.56 | \$ 17.88 |
| 068-0420-054-0000 | RESIDENTIAL | \$ 15.32 | \$ 2.56 | \$ 17.88 |
| 068-0420-055-0000 | RESIDENTIAL | \$ 15.32 | \$ 2.56 | \$ 17.88 |
| 068-0420-056-0000 | RESIDENTIAL | \$ 15.32 | \$ 2.56 | \$ 17.88 |
| 068-0420-057-0000 | RESIDENTIAL | \$ 15.32 | \$ 2.56 | \$ 17.88 |
| 068-0420-058-0000 | RESIDENTIAL | \$ 15.32 | \$ 2.56 | \$ 17.88 |
| 068-0420-059-0000 | RESIDENTIAL | \$ 15.32 | \$ 2.56 | \$ 17.88 |
| 068-0420-060-0000 | RESIDENTIAL | \$ 15.32 | \$ 2.56 | \$ 17.88 |
| 068-0420-061-0000 | RESIDENTIAL | \$ 15.32 | \$ 2.56 | \$ 17.88 |
| 068-0420-062-0000 | RESIDENTIAL | \$ 15.32 | \$ 2.56 | \$ 17.88 |
| 068-0420-063-0000 | RESIDENTIAL | \$ 15.32 | \$ 2.56 | \$ 17.88 |
| 068-0420-064-0000 | RESIDENTIAL | \$ 15.32 | \$ 2.56 | \$ 17.88 |
| 068-0420-065-0000 | RESIDENTIAL | \$ 15.32 | \$ 2.56 | \$ 17.88 |
| 068-0420-066-0000 | RESIDENTIAL | \$ 15.32 | \$ 2.56 | \$ 17.88 |
| 068-0420-067-0000 | RESIDENTIAL | \$ 15.32 | \$ 2.56 | \$ 17.88 |
| 068-0420-068-0000 | RESIDENTIAL | \$ 15.32 | \$ 2.56 | \$ 17.88 |
| 068-0420-069-0000 | RESIDENTIAL | \$ 15.32 | \$ 2.56 | \$ 17.88 |

**City of Rancho Cordova
Lighting District No. 2012-1
Fiscal Year 2022-23 Assessment Roll**

| APN | District Classification | Street Light Charge | Safety Light Charge | Total Assessment |
|-------------------|--------------------------------|----------------------------|----------------------------|-------------------------|
| 068-0420-070-0000 | RESIDENTIAL | \$ 15.32 | \$ 2.56 | \$ 17.88 |
| 068-0420-071-0000 | RESIDENTIAL | \$ 15.32 | \$ 2.56 | \$ 17.88 |
| 068-0420-072-0000 | RESIDENTIAL | \$ 15.32 | \$ 2.56 | \$ 17.88 |
| 068-0420-073-0000 | RESIDENTIAL | \$ 15.32 | \$ 2.56 | \$ 17.88 |
| 068-0420-074-0000 | RESIDENTIAL | \$ 15.32 | \$ 2.56 | \$ 17.88 |
| 068-0420-075-0000 | RESIDENTIAL | \$ 15.32 | \$ 2.56 | \$ 17.88 |
| 068-0420-076-0000 | RESIDENTIAL | \$ 15.32 | \$ 2.56 | \$ 17.88 |
| 068-0420-077-0000 | RESIDENTIAL | \$ 15.32 | \$ 2.56 | \$ 17.88 |
| 068-0420-078-0000 | RESIDENTIAL | \$ 15.32 | \$ 2.56 | \$ 17.88 |
| 068-0420-079-0000 | RESIDENTIAL | \$ 15.32 | \$ 2.56 | \$ 17.88 |
| 068-0420-080-0000 | RESIDENTIAL | \$ 15.32 | \$ 2.56 | \$ 17.88 |
| 068-0420-081-0000 | RESIDENTIAL | \$ 15.32 | \$ 2.56 | \$ 17.88 |
| 068-0420-082-0000 | RESIDENTIAL | \$ 15.32 | \$ 2.56 | \$ 17.88 |
| 068-0420-083-0000 | RESIDENTIAL | \$ 15.32 | \$ 2.56 | \$ 17.88 |
| 068-0420-084-0000 | RESIDENTIAL | \$ 15.32 | \$ 2.56 | \$ 17.88 |
| 068-0420-085-0000 | RESIDENTIAL | \$ 15.32 | \$ 2.56 | \$ 17.88 |
| 068-0420-086-0000 | RESIDENTIAL | \$ 15.32 | \$ 2.56 | \$ 17.88 |
| 068-0420-087-0000 | RESIDENTIAL | \$ 15.32 | \$ 2.56 | \$ 17.88 |
| 068-0420-088-0000 | RESIDENTIAL | \$ 15.32 | \$ 2.56 | \$ 17.88 |
| 068-0420-089-0000 | RESIDENTIAL | \$ 15.32 | \$ 2.56 | \$ 17.88 |
| 068-0420-090-0000 | RESIDENTIAL | \$ 15.32 | \$ 2.56 | \$ 17.88 |
| 068-0420-091-0000 | RESIDENTIAL | \$ 15.32 | \$ 2.56 | \$ 17.88 |
| 068-0431-002-0000 | RESIDENTIAL | \$ 15.32 | \$ 2.56 | \$ 17.88 |
| 068-0431-003-0000 | RESIDENTIAL | \$ 15.32 | \$ 2.56 | \$ 17.88 |
| 068-0431-004-0000 | RESIDENTIAL | \$ 15.32 | \$ 2.56 | \$ 17.88 |
| 068-0431-005-0000 | RESIDENTIAL | \$ 15.32 | \$ 2.56 | \$ 17.88 |
| 068-0431-006-0000 | RESIDENTIAL | \$ 15.32 | \$ 2.56 | \$ 17.88 |
| 068-0431-007-0000 | RESIDENTIAL | \$ 15.32 | \$ 2.56 | \$ 17.88 |
| 068-0431-008-0000 | RESIDENTIAL | \$ 15.32 | \$ 2.56 | \$ 17.88 |
| 068-0431-009-0000 | RESIDENTIAL | \$ 15.32 | \$ 2.56 | \$ 17.88 |
| 068-0431-010-0000 | RESIDENTIAL | \$ 15.32 | \$ 2.56 | \$ 17.88 |
| 068-0431-011-0000 | RESIDENTIAL | \$ 15.32 | \$ 2.56 | \$ 17.88 |
| 068-0431-012-0000 | RESIDENTIAL | \$ 15.32 | \$ 2.56 | \$ 17.88 |
| 068-0431-013-0000 | RESIDENTIAL | \$ 15.32 | \$ 2.56 | \$ 17.88 |
| 068-0431-014-0000 | RESIDENTIAL | \$ 15.32 | \$ 2.56 | \$ 17.88 |
| 068-0431-015-0000 | RESIDENTIAL | \$ 15.32 | \$ 2.56 | \$ 17.88 |
| 068-0431-016-0000 | RESIDENTIAL | \$ 15.32 | \$ 2.56 | \$ 17.88 |
| 068-0431-017-0000 | RESIDENTIAL | \$ 15.32 | \$ 2.56 | \$ 17.88 |
| 068-0431-018-0000 | RESIDENTIAL | \$ 15.32 | \$ 2.56 | \$ 17.88 |
| 068-0431-019-0000 | RESIDENTIAL | \$ 15.32 | \$ 2.56 | \$ 17.88 |
| 068-0431-020-0000 | RESIDENTIAL | \$ 15.32 | \$ 2.56 | \$ 17.88 |
| 068-0431-021-0000 | RESIDENTIAL | \$ 15.32 | \$ 2.56 | \$ 17.88 |
| 068-0431-022-0000 | RESIDENTIAL | \$ 15.32 | \$ 2.56 | \$ 17.88 |
| 068-0431-023-0000 | RESIDENTIAL | \$ 15.32 | \$ 2.56 | \$ 17.88 |

**City of Rancho Cordova
Lighting District No. 2012-1
Fiscal Year 2022-23 Assessment Roll**

| APN | District Classification | Street Light Charge | Safety Light Charge | Total Assessment |
|-------------------|--------------------------------|----------------------------|----------------------------|-------------------------|
| 068-0431-024-0000 | RESIDENTIAL | \$ 15.32 | \$ 2.56 | \$ 17.88 |
| 068-0431-025-0000 | RESIDENTIAL | \$ 15.32 | \$ 2.56 | \$ 17.88 |
| 068-0432-001-0000 | RESIDENTIAL | \$ 15.32 | \$ 2.56 | \$ 17.88 |
| 068-0432-002-0000 | RESIDENTIAL | \$ 15.32 | \$ 2.56 | \$ 17.88 |
| 068-0432-003-0000 | RESIDENTIAL | \$ 15.32 | \$ 2.56 | \$ 17.88 |
| 068-0432-004-0000 | RESIDENTIAL | \$ 15.32 | \$ 2.56 | \$ 17.88 |
| 068-0433-001-0000 | RESIDENTIAL | \$ 15.32 | \$ 2.56 | \$ 17.88 |
| 068-0433-002-0000 | RESIDENTIAL | \$ 15.32 | \$ 2.56 | \$ 17.88 |
| 068-0433-003-0000 | RESIDENTIAL | \$ 15.32 | \$ 2.56 | \$ 17.88 |
| 068-0433-004-0000 | RESIDENTIAL | \$ 15.32 | \$ 2.56 | \$ 17.88 |
| 068-0433-005-0000 | RESIDENTIAL | \$ 15.32 | \$ 2.56 | \$ 17.88 |
| 068-0433-006-0000 | RESIDENTIAL | \$ 15.32 | \$ 2.56 | \$ 17.88 |
| 068-0433-007-0000 | RESIDENTIAL | \$ 15.32 | \$ 2.56 | \$ 17.88 |
| 068-0433-008-0000 | RESIDENTIAL | \$ 15.32 | \$ 2.56 | \$ 17.88 |
| 068-0433-009-0000 | RESIDENTIAL | \$ 15.32 | \$ 2.56 | \$ 17.88 |
| 068-0433-010-0000 | RESIDENTIAL | \$ 15.32 | \$ 2.56 | \$ 17.88 |
| 068-0433-011-0000 | RESIDENTIAL | \$ 15.32 | \$ 2.56 | \$ 17.88 |
| 068-0433-012-0000 | RESIDENTIAL | \$ 15.32 | \$ 2.56 | \$ 17.88 |
| 068-0433-013-0000 | RESIDENTIAL | \$ 15.32 | \$ 2.56 | \$ 17.88 |
| 068-0433-014-0000 | RESIDENTIAL | \$ 15.32 | \$ 2.56 | \$ 17.88 |
| 068-0433-015-0000 | RESIDENTIAL | \$ 15.32 | \$ 2.56 | \$ 17.88 |
| 068-0433-016-0000 | RESIDENTIAL | \$ 15.32 | \$ 2.56 | \$ 17.88 |
| 068-0433-017-0000 | RESIDENTIAL | \$ 15.32 | \$ 2.56 | \$ 17.88 |
| 068-0433-018-0000 | RESIDENTIAL | \$ 15.32 | \$ 2.56 | \$ 17.88 |
| 068-0433-019-0000 | RESIDENTIAL | \$ 15.32 | \$ 2.56 | \$ 17.88 |
| 068-0433-020-0000 | RESIDENTIAL | \$ 15.32 | \$ 2.56 | \$ 17.88 |
| 068-0433-021-0000 | RESIDENTIAL | \$ 15.32 | \$ 2.56 | \$ 17.88 |
| 068-0433-022-0000 | RESIDENTIAL | \$ 15.32 | \$ 2.56 | \$ 17.88 |
| 068-0433-023-0000 | RESIDENTIAL | \$ 15.32 | \$ 2.56 | \$ 17.88 |
| 068-0433-024-0000 | RESIDENTIAL | \$ 15.32 | \$ 2.56 | \$ 17.88 |
| 068-0433-025-0000 | RESIDENTIAL | \$ 15.32 | \$ 2.56 | \$ 17.88 |
| 068-0433-026-0000 | RESIDENTIAL | \$ 15.32 | \$ 2.56 | \$ 17.88 |
| 068-0433-027-0000 | RESIDENTIAL | \$ 15.32 | \$ 2.56 | \$ 17.88 |
| 068-0433-028-0000 | RESIDENTIAL | \$ 15.32 | \$ 2.56 | \$ 17.88 |
| 068-0433-029-0000 | RESIDENTIAL | \$ 15.32 | \$ 2.56 | \$ 17.88 |
| 068-0433-030-0000 | RESIDENTIAL | \$ 15.32 | \$ 2.56 | \$ 17.88 |
| 068-0434-001-0000 | RESIDENTIAL | \$ 15.32 | \$ 2.56 | \$ 17.88 |
| 068-0434-002-0000 | RESIDENTIAL | \$ 15.32 | \$ 2.56 | \$ 17.88 |
| 068-0434-003-0000 | RESIDENTIAL | \$ 15.32 | \$ 2.56 | \$ 17.88 |
| 068-0434-004-0000 | RESIDENTIAL | \$ 15.32 | \$ 2.56 | \$ 17.88 |
| 068-0434-005-0000 | RESIDENTIAL | \$ 15.32 | \$ 2.56 | \$ 17.88 |
| 068-0434-006-0000 | RESIDENTIAL | \$ 15.32 | \$ 2.56 | \$ 17.88 |
| 068-0434-007-0000 | RESIDENTIAL | \$ 15.32 | \$ 2.56 | \$ 17.88 |
| 068-0434-008-0000 | RESIDENTIAL | \$ 15.32 | \$ 2.56 | \$ 17.88 |

**City of Rancho Cordova
Lighting District No. 2012-1
Fiscal Year 2022-23 Assessment Roll**

| APN | District Classification | Street Light Charge | Safety Light Charge | Total Assessment |
|-------------------|--------------------------------|----------------------------|----------------------------|-------------------------|
| 068-0434-009-0000 | RESIDENTIAL | \$ 15.32 | \$ 2.56 | \$ 17.88 |
| 068-0434-010-0000 | RESIDENTIAL | \$ 15.32 | \$ 2.56 | \$ 17.88 |
| 068-0434-011-0000 | RESIDENTIAL | \$ 15.32 | \$ 2.56 | \$ 17.88 |
| 068-0434-012-0000 | RESIDENTIAL | \$ 15.32 | \$ 2.56 | \$ 17.88 |
| 068-0434-013-0000 | RESIDENTIAL | \$ 15.32 | \$ 2.56 | \$ 17.88 |
| 068-0434-014-0000 | RESIDENTIAL | \$ 15.32 | \$ 2.56 | \$ 17.88 |
| 068-0434-015-0000 | RESIDENTIAL | \$ 15.32 | \$ 2.56 | \$ 17.88 |
| 068-0434-016-0000 | RESIDENTIAL | \$ 15.32 | \$ 2.56 | \$ 17.88 |
| 068-0434-017-0000 | RESIDENTIAL | \$ 15.32 | \$ 2.56 | \$ 17.88 |
| 068-0434-018-0000 | RESIDENTIAL | \$ 15.32 | \$ 2.56 | \$ 17.88 |
| 068-0434-019-0000 | RESIDENTIAL | \$ 15.32 | \$ 2.56 | \$ 17.88 |
| 068-0434-020-0000 | RESIDENTIAL | \$ 15.32 | \$ 2.56 | \$ 17.88 |
| 068-0435-001-0000 | RESIDENTIAL | \$ 15.32 | \$ 2.56 | \$ 17.88 |
| 068-0435-002-0000 | RESIDENTIAL | \$ 15.32 | \$ 2.56 | \$ 17.88 |
| 068-0435-003-0000 | RESIDENTIAL | \$ 15.32 | \$ 2.56 | \$ 17.88 |
| 068-0435-004-0000 | RESIDENTIAL | \$ 15.32 | \$ 2.56 | \$ 17.88 |
| 068-0435-005-0000 | RESIDENTIAL | \$ 15.32 | \$ 2.56 | \$ 17.88 |
| 068-0435-006-0000 | RESIDENTIAL | \$ 15.32 | \$ 2.56 | \$ 17.88 |
| 068-0435-007-0000 | RESIDENTIAL | \$ 15.32 | \$ 2.56 | \$ 17.88 |
| 068-0435-008-0000 | RESIDENTIAL | \$ 15.32 | \$ 2.56 | \$ 17.88 |
| 068-0435-009-0000 | RESIDENTIAL | \$ 15.32 | \$ 2.56 | \$ 17.88 |
| 068-0435-010-0000 | RESIDENTIAL | \$ 15.32 | \$ 2.56 | \$ 17.88 |
| 068-0435-011-0000 | RESIDENTIAL | \$ 15.32 | \$ 2.56 | \$ 17.88 |
| 068-0435-012-0000 | RESIDENTIAL | \$ 15.32 | \$ 2.56 | \$ 17.88 |
| 068-0435-013-0000 | RESIDENTIAL | \$ 15.32 | \$ 2.56 | \$ 17.88 |
| 068-0435-014-0000 | RESIDENTIAL | \$ 15.32 | \$ 2.56 | \$ 17.88 |
| 068-0435-015-0000 | RESIDENTIAL | \$ 15.32 | \$ 2.56 | \$ 17.88 |
| 068-0435-016-0000 | RESIDENTIAL | \$ 15.32 | \$ 2.56 | \$ 17.88 |
| 068-0435-017-0000 | RESIDENTIAL | \$ 15.32 | \$ 2.56 | \$ 17.88 |
| 068-0435-018-0000 | RESIDENTIAL | \$ 15.32 | \$ 2.56 | \$ 17.88 |
| 068-0435-019-0000 | RESIDENTIAL | \$ 15.32 | \$ 2.56 | \$ 17.88 |
| 068-0435-020-0000 | SAFETY LIGHTS ONLY | \$ 0.00 | \$ 2.56 | \$ 2.56 |
| 068-0436-001-0000 | RESIDENTIAL | \$ 15.32 | \$ 2.56 | \$ 17.88 |
| 068-0436-002-0000 | RESIDENTIAL | \$ 15.32 | \$ 2.56 | \$ 17.88 |
| 068-0436-003-0000 | RESIDENTIAL | \$ 15.32 | \$ 2.56 | \$ 17.88 |
| 068-0436-004-0000 | RESIDENTIAL | \$ 15.32 | \$ 2.56 | \$ 17.88 |
| 068-0436-005-0000 | RESIDENTIAL | \$ 15.32 | \$ 2.56 | \$ 17.88 |
| 068-0436-006-0000 | RESIDENTIAL | \$ 15.32 | \$ 2.56 | \$ 17.88 |
| 068-0436-007-0000 | RESIDENTIAL | \$ 15.32 | \$ 2.56 | \$ 17.88 |
| 068-0436-008-0000 | RESIDENTIAL | \$ 15.32 | \$ 2.56 | \$ 17.88 |
| 068-0436-009-0000 | RESIDENTIAL | \$ 15.32 | \$ 2.56 | \$ 17.88 |
| 068-0436-010-0000 | RESIDENTIAL | \$ 15.32 | \$ 2.56 | \$ 17.88 |
| 068-0436-011-0000 | RESIDENTIAL | \$ 15.32 | \$ 2.56 | \$ 17.88 |
| 068-0436-012-0000 | RESIDENTIAL | \$ 15.32 | \$ 2.56 | \$ 17.88 |

**City of Rancho Cordova
Lighting District No. 2012-1
Fiscal Year 2022-23 Assessment Roll**

| APN | District Classification | Street Light Charge | Safety Light Charge | Total Assessment |
|-------------------|--------------------------------|----------------------------|----------------------------|-------------------------|
| 068-0436-013-0000 | RESIDENTIAL | \$ 15.32 | \$ 2.56 | \$ 17.88 |
| 068-0436-014-0000 | RESIDENTIAL | \$ 15.32 | \$ 2.56 | \$ 17.88 |
| 068-0437-001-0000 | RESIDENTIAL | \$ 15.32 | \$ 2.56 | \$ 17.88 |
| 068-0438-001-0000 | RESIDENTIAL | \$ 15.32 | \$ 2.56 | \$ 17.88 |
| 068-0438-002-0000 | RESIDENTIAL | \$ 15.32 | \$ 2.56 | \$ 17.88 |
| 068-0438-003-0000 | RESIDENTIAL | \$ 15.32 | \$ 2.56 | \$ 17.88 |
| 068-0438-004-0000 | RESIDENTIAL | \$ 15.32 | \$ 2.56 | \$ 17.88 |
| 068-0438-005-0000 | RESIDENTIAL | \$ 15.32 | \$ 2.56 | \$ 17.88 |
| 068-0438-006-0000 | RESIDENTIAL | \$ 15.32 | \$ 2.56 | \$ 17.88 |
| 068-0438-007-0000 | RESIDENTIAL | \$ 15.32 | \$ 2.56 | \$ 17.88 |
| 068-0438-008-0000 | RESIDENTIAL | \$ 15.32 | \$ 2.56 | \$ 17.88 |
| 068-0438-009-0000 | RESIDENTIAL | \$ 15.32 | \$ 2.56 | \$ 17.88 |
| 068-0438-010-0000 | RESIDENTIAL | \$ 15.32 | \$ 2.56 | \$ 17.88 |
| 068-0438-011-0000 | RESIDENTIAL | \$ 15.32 | \$ 2.56 | \$ 17.88 |
| 068-0438-012-0000 | RESIDENTIAL | \$ 15.32 | \$ 2.56 | \$ 17.88 |
| 068-0438-013-0000 | RESIDENTIAL | \$ 15.32 | \$ 2.56 | \$ 17.88 |
| 068-0438-014-0000 | RESIDENTIAL | \$ 15.32 | \$ 2.56 | \$ 17.88 |
| 068-0441-001-0000 | RESIDENTIAL | \$ 15.32 | \$ 2.56 | \$ 17.88 |
| 068-0441-002-0000 | RESIDENTIAL | \$ 15.32 | \$ 2.56 | \$ 17.88 |
| 068-0441-003-0000 | RESIDENTIAL | \$ 15.32 | \$ 2.56 | \$ 17.88 |
| 068-0441-004-0000 | RESIDENTIAL | \$ 15.32 | \$ 2.56 | \$ 17.88 |
| 068-0441-005-0000 | RESIDENTIAL | \$ 15.32 | \$ 2.56 | \$ 17.88 |
| 068-0441-006-0000 | RESIDENTIAL | \$ 15.32 | \$ 2.56 | \$ 17.88 |
| 068-0441-007-0000 | RESIDENTIAL | \$ 15.32 | \$ 2.56 | \$ 17.88 |
| 068-0441-008-0000 | RESIDENTIAL | \$ 15.32 | \$ 2.56 | \$ 17.88 |
| 068-0441-009-0000 | RESIDENTIAL | \$ 15.32 | \$ 2.56 | \$ 17.88 |
| 068-0441-010-0000 | RESIDENTIAL | \$ 15.32 | \$ 2.56 | \$ 17.88 |
| 068-0441-011-0000 | RESIDENTIAL | \$ 15.32 | \$ 2.56 | \$ 17.88 |
| 068-0441-012-0000 | RESIDENTIAL | \$ 15.32 | \$ 2.56 | \$ 17.88 |
| 068-0441-013-0000 | RESIDENTIAL | \$ 15.32 | \$ 2.56 | \$ 17.88 |
| 068-0441-014-0000 | RESIDENTIAL | \$ 15.32 | \$ 2.56 | \$ 17.88 |
| 068-0441-015-0000 | RESIDENTIAL | \$ 15.32 | \$ 2.56 | \$ 17.88 |
| 068-0441-016-0000 | RESIDENTIAL | \$ 15.32 | \$ 2.56 | \$ 17.88 |
| 068-0441-017-0000 | RESIDENTIAL | \$ 15.32 | \$ 2.56 | \$ 17.88 |
| 068-0441-018-0000 | RESIDENTIAL | \$ 15.32 | \$ 2.56 | \$ 17.88 |
| 068-0441-019-0000 | RESIDENTIAL | \$ 15.32 | \$ 2.56 | \$ 17.88 |
| 068-0441-020-0000 | RESIDENTIAL | \$ 15.32 | \$ 2.56 | \$ 17.88 |
| 068-0441-021-0000 | RESIDENTIAL | \$ 15.32 | \$ 2.56 | \$ 17.88 |
| 068-0441-022-0000 | RESIDENTIAL | \$ 15.32 | \$ 2.56 | \$ 17.88 |
| 068-0441-023-0000 | RESIDENTIAL | \$ 15.32 | \$ 2.56 | \$ 17.88 |
| 068-0441-024-0000 | RESIDENTIAL | \$ 15.32 | \$ 2.56 | \$ 17.88 |
| 068-0441-025-0000 | RESIDENTIAL | \$ 15.32 | \$ 2.56 | \$ 17.88 |
| 068-0441-026-0000 | RESIDENTIAL | \$ 15.32 | \$ 2.56 | \$ 17.88 |
| 068-0441-027-0000 | RESIDENTIAL | \$ 15.32 | \$ 2.56 | \$ 17.88 |

**City of Rancho Cordova
Lighting District No. 2012-1
Fiscal Year 2022-23 Assessment Roll**

| APN | District Classification | Street Light Charge | Safety Light Charge | Total Assessment |
|-------------------|--------------------------------|----------------------------|----------------------------|-------------------------|
| 068-0441-028-0000 | RESIDENTIAL | \$ 15.32 | \$ 2.56 | \$ 17.88 |
| 068-0441-029-0000 | RESIDENTIAL | \$ 15.32 | \$ 2.56 | \$ 17.88 |
| 068-0441-030-0000 | RESIDENTIAL | \$ 15.32 | \$ 2.56 | \$ 17.88 |
| 068-0441-031-0000 | RESIDENTIAL | \$ 15.32 | \$ 2.56 | \$ 17.88 |
| 068-0441-032-0000 | RESIDENTIAL | \$ 15.32 | \$ 2.56 | \$ 17.88 |
| 068-0441-033-0000 | RESIDENTIAL | \$ 15.32 | \$ 2.56 | \$ 17.88 |
| 068-0441-034-0000 | RESIDENTIAL | \$ 15.32 | \$ 2.56 | \$ 17.88 |
| 068-0441-035-0000 | RESIDENTIAL | \$ 15.32 | \$ 2.56 | \$ 17.88 |
| 068-0441-036-0000 | RESIDENTIAL | \$ 15.32 | \$ 2.56 | \$ 17.88 |
| 068-0441-037-0000 | RESIDENTIAL | \$ 15.32 | \$ 2.56 | \$ 17.88 |
| 068-0441-038-0000 | RESIDENTIAL | \$ 15.32 | \$ 2.56 | \$ 17.88 |
| 068-0441-039-0000 | RESIDENTIAL | \$ 15.32 | \$ 2.56 | \$ 17.88 |
| 068-0441-040-0000 | RESIDENTIAL | \$ 15.32 | \$ 2.56 | \$ 17.88 |
| 068-0441-041-0000 | RESIDENTIAL | \$ 15.32 | \$ 2.56 | \$ 17.88 |
| 068-0441-042-0000 | RESIDENTIAL | \$ 15.32 | \$ 2.56 | \$ 17.88 |
| 068-0441-043-0000 | RESIDENTIAL | \$ 15.32 | \$ 2.56 | \$ 17.88 |
| 068-0441-044-0000 | RESIDENTIAL | \$ 15.32 | \$ 2.56 | \$ 17.88 |
| 068-0441-045-0000 | RESIDENTIAL | \$ 15.32 | \$ 2.56 | \$ 17.88 |
| 068-0442-001-0000 | RESIDENTIAL | \$ 15.32 | \$ 2.56 | \$ 17.88 |
| 068-0442-002-0000 | RESIDENTIAL | \$ 15.32 | \$ 2.56 | \$ 17.88 |
| 068-0442-003-0000 | RESIDENTIAL | \$ 15.32 | \$ 2.56 | \$ 17.88 |
| 068-0442-004-0000 | RESIDENTIAL | \$ 15.32 | \$ 2.56 | \$ 17.88 |
| 068-0442-005-0000 | RESIDENTIAL | \$ 15.32 | \$ 2.56 | \$ 17.88 |
| 068-0443-001-0000 | RESIDENTIAL | \$ 15.32 | \$ 2.56 | \$ 17.88 |
| 068-0443-002-0000 | RESIDENTIAL | \$ 15.32 | \$ 2.56 | \$ 17.88 |
| 068-0443-003-0000 | RESIDENTIAL | \$ 15.32 | \$ 2.56 | \$ 17.88 |
| 068-0443-004-0000 | RESIDENTIAL | \$ 15.32 | \$ 2.56 | \$ 17.88 |
| 068-0443-005-0000 | RESIDENTIAL | \$ 15.32 | \$ 2.56 | \$ 17.88 |
| 068-0443-006-0000 | RESIDENTIAL | \$ 15.32 | \$ 2.56 | \$ 17.88 |
| 068-0443-007-0000 | RESIDENTIAL | \$ 15.32 | \$ 2.56 | \$ 17.88 |
| 068-0443-008-0000 | RESIDENTIAL | \$ 15.32 | \$ 2.56 | \$ 17.88 |
| 068-0443-009-0000 | RESIDENTIAL | \$ 15.32 | \$ 2.56 | \$ 17.88 |
| 068-0443-010-0000 | RESIDENTIAL | \$ 15.32 | \$ 2.56 | \$ 17.88 |
| 068-0443-011-0000 | RESIDENTIAL | \$ 15.32 | \$ 2.56 | \$ 17.88 |
| 068-0443-012-0000 | RESIDENTIAL | \$ 15.32 | \$ 2.56 | \$ 17.88 |
| 068-0443-013-0000 | RESIDENTIAL | \$ 15.32 | \$ 2.56 | \$ 17.88 |
| 068-0443-014-0000 | RESIDENTIAL | \$ 15.32 | \$ 2.56 | \$ 17.88 |
| 068-0443-015-0000 | RESIDENTIAL | \$ 15.32 | \$ 2.56 | \$ 17.88 |
| 068-0443-016-0000 | RESIDENTIAL | \$ 15.32 | \$ 2.56 | \$ 17.88 |
| 068-0443-017-0000 | RESIDENTIAL | \$ 15.32 | \$ 2.56 | \$ 17.88 |
| 068-0443-018-0000 | RESIDENTIAL | \$ 15.32 | \$ 2.56 | \$ 17.88 |
| 068-0443-019-0000 | RESIDENTIAL | \$ 15.32 | \$ 2.56 | \$ 17.88 |
| 068-0443-020-0000 | RESIDENTIAL | \$ 15.32 | \$ 2.56 | \$ 17.88 |
| 068-0443-021-0000 | RESIDENTIAL | \$ 15.32 | \$ 2.56 | \$ 17.88 |

**City of Rancho Cordova
Lighting District No. 2012-1
Fiscal Year 2022-23 Assessment Roll**

| APN | District Classification | Street Light Charge | Safety Light Charge | Total Assessment |
|-------------------|--------------------------------|----------------------------|----------------------------|-------------------------|
| 068-0443-022-0000 | RESIDENTIAL | \$ 15.32 | \$ 2.56 | \$ 17.88 |
| 068-0443-023-0000 | RESIDENTIAL | \$ 15.32 | \$ 2.56 | \$ 17.88 |
| 068-0444-001-0000 | RESIDENTIAL | \$ 15.32 | \$ 2.56 | \$ 17.88 |
| 068-0444-002-0000 | RESIDENTIAL | \$ 15.32 | \$ 2.56 | \$ 17.88 |
| 068-0444-003-0000 | RESIDENTIAL | \$ 15.32 | \$ 2.56 | \$ 17.88 |
| 068-0444-004-0000 | RESIDENTIAL | \$ 15.32 | \$ 2.56 | \$ 17.88 |
| 068-0444-005-0000 | RESIDENTIAL | \$ 15.32 | \$ 2.56 | \$ 17.88 |
| 068-0444-006-0000 | RESIDENTIAL | \$ 15.32 | \$ 2.56 | \$ 17.88 |
| 068-0444-007-0000 | RESIDENTIAL | \$ 15.32 | \$ 2.56 | \$ 17.88 |
| 068-0444-008-0000 | RESIDENTIAL | \$ 15.32 | \$ 2.56 | \$ 17.88 |
| 068-0444-009-0000 | RESIDENTIAL | \$ 15.32 | \$ 2.56 | \$ 17.88 |
| 068-0444-010-0000 | RESIDENTIAL | \$ 15.32 | \$ 2.56 | \$ 17.88 |
| 068-0444-011-0000 | RESIDENTIAL | \$ 15.32 | \$ 2.56 | \$ 17.88 |
| 068-0444-012-0000 | RESIDENTIAL | \$ 15.32 | \$ 2.56 | \$ 17.88 |
| 068-0444-013-0000 | RESIDENTIAL | \$ 15.32 | \$ 2.56 | \$ 17.88 |
| 068-0444-014-0000 | RESIDENTIAL | \$ 15.32 | \$ 2.56 | \$ 17.88 |
| 068-0444-015-0000 | RESIDENTIAL | \$ 15.32 | \$ 2.56 | \$ 17.88 |
| 068-0444-016-0000 | RESIDENTIAL | \$ 15.32 | \$ 2.56 | \$ 17.88 |
| 068-0444-017-0000 | RESIDENTIAL | \$ 15.32 | \$ 2.56 | \$ 17.88 |
| 068-0444-018-0000 | RESIDENTIAL | \$ 15.32 | \$ 2.56 | \$ 17.88 |
| 068-0444-019-0000 | RESIDENTIAL | \$ 15.32 | \$ 2.56 | \$ 17.88 |
| 068-0444-020-0000 | RESIDENTIAL | \$ 15.32 | \$ 2.56 | \$ 17.88 |
| 068-0444-021-0000 | RESIDENTIAL | \$ 15.32 | \$ 2.56 | \$ 17.88 |
| 068-0444-022-0000 | RESIDENTIAL | \$ 15.32 | \$ 2.56 | \$ 17.88 |
| 068-0451-001-0000 | RESIDENTIAL | \$ 15.32 | \$ 2.56 | \$ 17.88 |
| 068-0451-002-0000 | RESIDENTIAL | \$ 15.32 | \$ 2.56 | \$ 17.88 |
| 068-0451-003-0000 | RESIDENTIAL | \$ 15.32 | \$ 2.56 | \$ 17.88 |
| 068-0451-004-0000 | RESIDENTIAL | \$ 15.32 | \$ 2.56 | \$ 17.88 |
| 068-0451-005-0000 | RESIDENTIAL | \$ 15.32 | \$ 2.56 | \$ 17.88 |
| 068-0451-006-0000 | RESIDENTIAL | \$ 15.32 | \$ 2.56 | \$ 17.88 |
| 068-0451-007-0000 | RESIDENTIAL | \$ 15.32 | \$ 2.56 | \$ 17.88 |
| 068-0451-008-0000 | RESIDENTIAL | \$ 15.32 | \$ 2.56 | \$ 17.88 |
| 068-0451-009-0000 | RESIDENTIAL | \$ 15.32 | \$ 2.56 | \$ 17.88 |
| 068-0451-010-0000 | RESIDENTIAL | \$ 15.32 | \$ 2.56 | \$ 17.88 |
| 068-0451-011-0000 | RESIDENTIAL | \$ 15.32 | \$ 2.56 | \$ 17.88 |
| 068-0451-012-0000 | RESIDENTIAL | \$ 15.32 | \$ 2.56 | \$ 17.88 |
| 068-0451-013-0000 | RESIDENTIAL | \$ 15.32 | \$ 2.56 | \$ 17.88 |
| 068-0451-014-0000 | RESIDENTIAL | \$ 15.32 | \$ 2.56 | \$ 17.88 |
| 068-0451-015-0000 | RESIDENTIAL | \$ 15.32 | \$ 2.56 | \$ 17.88 |
| 068-0451-016-0000 | RESIDENTIAL | \$ 15.32 | \$ 2.56 | \$ 17.88 |
| 068-0451-017-0000 | RESIDENTIAL | \$ 15.32 | \$ 2.56 | \$ 17.88 |
| 068-0451-018-0000 | RESIDENTIAL | \$ 15.32 | \$ 2.56 | \$ 17.88 |
| 068-0451-019-0000 | RESIDENTIAL | \$ 15.32 | \$ 2.56 | \$ 17.88 |
| 068-0451-020-0000 | RESIDENTIAL | \$ 15.32 | \$ 2.56 | \$ 17.88 |

**City of Rancho Cordova
Lighting District No. 2012-1
Fiscal Year 2022-23 Assessment Roll**

| APN | District Classification | Street Light Charge | Safety Light Charge | Total Assessment |
|-------------------|--------------------------------|----------------------------|----------------------------|-------------------------|
| 068-0451-021-0000 | RESIDENTIAL | \$ 15.32 | \$ 2.56 | \$ 17.88 |
| 068-0451-022-0000 | RESIDENTIAL | \$ 15.32 | \$ 2.56 | \$ 17.88 |
| 068-0451-023-0000 | RESIDENTIAL | \$ 15.32 | \$ 2.56 | \$ 17.88 |
| 068-0451-024-0000 | RESIDENTIAL | \$ 15.32 | \$ 2.56 | \$ 17.88 |
| 068-0451-025-0000 | RESIDENTIAL | \$ 15.32 | \$ 2.56 | \$ 17.88 |
| 068-0452-001-0000 | RESIDENTIAL | \$ 15.32 | \$ 2.56 | \$ 17.88 |
| 068-0452-002-0000 | RESIDENTIAL | \$ 15.32 | \$ 2.56 | \$ 17.88 |
| 068-0452-003-0000 | RESIDENTIAL | \$ 15.32 | \$ 2.56 | \$ 17.88 |
| 068-0452-004-0000 | RESIDENTIAL | \$ 15.32 | \$ 2.56 | \$ 17.88 |
| 068-0452-005-0000 | RESIDENTIAL | \$ 15.32 | \$ 2.56 | \$ 17.88 |
| 068-0452-006-0000 | RESIDENTIAL | \$ 15.32 | \$ 2.56 | \$ 17.88 |
| 068-0452-007-0000 | RESIDENTIAL | \$ 15.32 | \$ 2.56 | \$ 17.88 |
| 068-0452-008-0000 | RESIDENTIAL | \$ 15.32 | \$ 2.56 | \$ 17.88 |
| 068-0452-009-0000 | RESIDENTIAL | \$ 15.32 | \$ 2.56 | \$ 17.88 |
| 068-0452-010-0000 | RESIDENTIAL | \$ 15.32 | \$ 2.56 | \$ 17.88 |
| 068-0452-011-0000 | RESIDENTIAL | \$ 15.32 | \$ 2.56 | \$ 17.88 |
| 068-0452-012-0000 | RESIDENTIAL | \$ 15.32 | \$ 2.56 | \$ 17.88 |
| 068-0452-013-0000 | RESIDENTIAL | \$ 15.32 | \$ 2.56 | \$ 17.88 |
| 068-0452-014-0000 | RESIDENTIAL | \$ 15.32 | \$ 2.56 | \$ 17.88 |
| 068-0452-015-0000 | RESIDENTIAL | \$ 15.32 | \$ 2.56 | \$ 17.88 |
| 068-0452-016-0000 | RESIDENTIAL | \$ 15.32 | \$ 2.56 | \$ 17.88 |
| 068-0452-017-0000 | RESIDENTIAL | \$ 15.32 | \$ 2.56 | \$ 17.88 |
| 068-0452-018-0000 | RESIDENTIAL | \$ 15.32 | \$ 2.56 | \$ 17.88 |
| 068-0452-019-0000 | RESIDENTIAL | \$ 15.32 | \$ 2.56 | \$ 17.88 |
| 068-0452-020-0000 | RESIDENTIAL | \$ 15.32 | \$ 2.56 | \$ 17.88 |
| 068-0452-021-0000 | RESIDENTIAL | \$ 15.32 | \$ 2.56 | \$ 17.88 |
| 068-0452-022-0000 | RESIDENTIAL | \$ 15.32 | \$ 2.56 | \$ 17.88 |
| 068-0452-023-0000 | RESIDENTIAL | \$ 15.32 | \$ 2.56 | \$ 17.88 |
| 068-0452-024-0000 | RESIDENTIAL | \$ 15.32 | \$ 2.56 | \$ 17.88 |
| 068-0452-025-0000 | RESIDENTIAL | \$ 15.32 | \$ 2.56 | \$ 17.88 |
| 068-0452-026-0000 | RESIDENTIAL | \$ 15.32 | \$ 2.56 | \$ 17.88 |
| 068-0452-027-0000 | RESIDENTIAL | \$ 15.32 | \$ 2.56 | \$ 17.88 |
| 068-0452-028-0000 | RESIDENTIAL | \$ 15.32 | \$ 2.56 | \$ 17.88 |
| 068-0452-029-0000 | RESIDENTIAL | \$ 15.32 | \$ 2.56 | \$ 17.88 |
| 068-0452-030-0000 | RESIDENTIAL | \$ 15.32 | \$ 2.56 | \$ 17.88 |
| 068-0452-031-0000 | RESIDENTIAL | \$ 15.32 | \$ 2.56 | \$ 17.88 |
| 068-0452-032-0000 | RESIDENTIAL | \$ 15.32 | \$ 2.56 | \$ 17.88 |
| 068-0452-033-0000 | RESIDENTIAL | \$ 15.32 | \$ 2.56 | \$ 17.88 |
| 068-0453-001-0000 | RESIDENTIAL | \$ 15.32 | \$ 2.56 | \$ 17.88 |
| 068-0453-002-0000 | RESIDENTIAL | \$ 15.32 | \$ 2.56 | \$ 17.88 |
| 068-0453-003-0000 | RESIDENTIAL | \$ 15.32 | \$ 2.56 | \$ 17.88 |
| 068-0453-004-0000 | RESIDENTIAL | \$ 15.32 | \$ 2.56 | \$ 17.88 |
| 068-0453-005-0000 | RESIDENTIAL | \$ 15.32 | \$ 2.56 | \$ 17.88 |
| 068-0453-006-0000 | RESIDENTIAL | \$ 15.32 | \$ 2.56 | \$ 17.88 |

**City of Rancho Cordova
Lighting District No. 2012-1
Fiscal Year 2022-23 Assessment Roll**

| APN | District Classification | Street Light Charge | Safety Light Charge | Total Assessment |
|-------------------|--------------------------------|----------------------------|----------------------------|-------------------------|
| 068-0453-007-0000 | RESIDENTIAL | \$ 15.32 | \$ 2.56 | \$ 17.88 |
| 068-0453-008-0000 | RESIDENTIAL | \$ 15.32 | \$ 2.56 | \$ 17.88 |
| 068-0453-009-0000 | RESIDENTIAL | \$ 15.32 | \$ 2.56 | \$ 17.88 |
| 068-0453-010-0000 | RESIDENTIAL | \$ 15.32 | \$ 2.56 | \$ 17.88 |
| 068-0453-011-0000 | RESIDENTIAL | \$ 15.32 | \$ 2.56 | \$ 17.88 |
| 068-0453-012-0000 | RESIDENTIAL | \$ 15.32 | \$ 2.56 | \$ 17.88 |
| 068-0453-013-0000 | RESIDENTIAL | \$ 15.32 | \$ 2.56 | \$ 17.88 |
| 068-0453-014-0000 | RESIDENTIAL | \$ 15.32 | \$ 2.56 | \$ 17.88 |
| 068-0453-015-0000 | RESIDENTIAL | \$ 15.32 | \$ 2.56 | \$ 17.88 |
| 068-0453-016-0000 | RESIDENTIAL | \$ 15.32 | \$ 2.56 | \$ 17.88 |
| 068-0453-017-0000 | RESIDENTIAL | \$ 15.32 | \$ 2.56 | \$ 17.88 |
| 068-0453-018-0000 | RESIDENTIAL | \$ 15.32 | \$ 2.56 | \$ 17.88 |
| 068-0453-019-0000 | RESIDENTIAL | \$ 15.32 | \$ 2.56 | \$ 17.88 |
| 068-0453-020-0000 | RESIDENTIAL | \$ 15.32 | \$ 2.56 | \$ 17.88 |
| 068-0453-021-0000 | RESIDENTIAL | \$ 15.32 | \$ 2.56 | \$ 17.88 |
| 068-0453-022-0000 | RESIDENTIAL | \$ 15.32 | \$ 2.56 | \$ 17.88 |
| 068-0454-001-0000 | RESIDENTIAL | \$ 15.32 | \$ 2.56 | \$ 17.88 |
| 068-0454-002-0000 | RESIDENTIAL | \$ 15.32 | \$ 2.56 | \$ 17.88 |
| 068-0454-003-0000 | RESIDENTIAL | \$ 15.32 | \$ 2.56 | \$ 17.88 |
| 068-0454-004-0000 | RESIDENTIAL | \$ 15.32 | \$ 2.56 | \$ 17.88 |
| 068-0454-006-0000 | RESIDENTIAL | \$ 15.32 | \$ 2.56 | \$ 17.88 |
| 068-0454-007-0000 | RESIDENTIAL | \$ 15.32 | \$ 2.56 | \$ 17.88 |
| 068-0454-011-0000 | RESIDENTIAL | \$ 15.32 | \$ 2.56 | \$ 17.88 |
| 068-0454-012-0000 | RESIDENTIAL | \$ 15.32 | \$ 2.56 | \$ 17.88 |
| 068-0454-013-0000 | RESIDENTIAL | \$ 15.32 | \$ 2.56 | \$ 17.88 |
| 068-0454-014-0000 | RESIDENTIAL | \$ 15.32 | \$ 2.56 | \$ 17.88 |
| 068-0454-015-0000 | RESIDENTIAL | \$ 15.32 | \$ 2.56 | \$ 17.88 |
| 068-0454-016-0000 | RESIDENTIAL | \$ 15.32 | \$ 2.56 | \$ 17.88 |
| 068-0454-017-0000 | RESIDENTIAL | \$ 15.32 | \$ 2.56 | \$ 17.88 |
| 068-0454-018-0000 | RESIDENTIAL | \$ 15.32 | \$ 2.56 | \$ 17.88 |
| 068-0454-019-0000 | NONRES | \$ 126.45 | \$ 2.56 | \$ 129.00 |
| 068-0454-022-0000 | NONRES | \$ 28.21 | \$ 2.56 | \$ 30.76 |
| 068-0455-001-0000 | RESIDENTIAL | \$ 15.32 | \$ 2.56 | \$ 17.88 |
| 068-0455-002-0000 | RESIDENTIAL | \$ 15.32 | \$ 2.56 | \$ 17.88 |
| 068-0455-003-0000 | RESIDENTIAL | \$ 15.32 | \$ 2.56 | \$ 17.88 |
| 068-0455-004-0000 | RESIDENTIAL | \$ 15.32 | \$ 2.56 | \$ 17.88 |
| 068-0455-005-0000 | RESIDENTIAL | \$ 15.32 | \$ 2.56 | \$ 17.88 |
| 068-0455-006-0000 | RESIDENTIAL | \$ 15.32 | \$ 2.56 | \$ 17.88 |
| 068-0455-007-0000 | RESIDENTIAL | \$ 15.32 | \$ 2.56 | \$ 17.88 |
| 068-0455-008-0000 | RESIDENTIAL | \$ 15.32 | \$ 2.56 | \$ 17.88 |
| 068-0460-001-0000 | NONRES | \$ 142.07 | \$ 2.56 | \$ 144.62 |
| 068-0460-002-0000 | RESIDENTIAL | \$ 15.32 | \$ 2.56 | \$ 17.88 |
| 068-0460-003-0000 | RESIDENTIAL | \$ 15.32 | \$ 2.56 | \$ 17.88 |
| 068-0460-004-0000 | RESIDENTIAL | \$ 15.32 | \$ 2.56 | \$ 17.88 |

**City of Rancho Cordova
Lighting District No. 2012-1
Fiscal Year 2022-23 Assessment Roll**

| APN | District Classification | Street Light Charge | Safety Light Charge | Total Assessment |
|-------------------|----------------------------|------------------------|------------------------|---------------------|
| 068-0460-005-0000 | RESIDENTIAL | \$ 15.32 | \$ 2.56 | \$ 17.88 |
| 068-0460-006-0000 | RESIDENTIAL | \$ 15.32 | \$ 2.56 | \$ 17.88 |
| 068-0460-007-0000 | RESIDENTIAL | \$ 15.32 | \$ 2.56 | \$ 17.88 |
| 068-0460-008-0000 | RESIDENTIAL | \$ 15.32 | \$ 2.56 | \$ 17.88 |
| 068-0460-009-0000 | RESIDENTIAL | \$ 15.32 | \$ 2.56 | \$ 17.88 |
| 068-0460-010-0000 | RESIDENTIAL | \$ 15.32 | \$ 2.56 | \$ 17.88 |
| 068-0460-011-0000 | RESIDENTIAL | \$ 15.32 | \$ 2.56 | \$ 17.88 |
| 068-0460-012-0000 | RESIDENTIAL | \$ 15.32 | \$ 2.56 | \$ 17.88 |
| 068-0460-013-0000 | RESIDENTIAL | \$ 15.32 | \$ 2.56 | \$ 17.88 |
| 068-0460-014-0000 | RESIDENTIAL | \$ 15.32 | \$ 2.56 | \$ 17.88 |
| 068-0460-015-0000 | RESIDENTIAL | \$ 15.32 | \$ 2.56 | \$ 17.88 |
| 068-0460-016-0000 | RESIDENTIAL | \$ 15.32 | \$ 2.56 | \$ 17.88 |
| 068-0460-017-0000 | RESIDENTIAL | \$ 15.32 | \$ 2.56 | \$ 17.88 |
| 068-0460-018-0000 | RESIDENTIAL | \$ 15.32 | \$ 2.56 | \$ 17.88 |
| 068-0460-019-0000 | RESIDENTIAL | \$ 15.32 | \$ 2.56 | \$ 17.88 |
| 068-0460-020-0000 | RESIDENTIAL | \$ 15.32 | \$ 2.56 | \$ 17.88 |
| 068-0460-021-0000 | RESIDENTIAL | \$ 15.32 | \$ 2.56 | \$ 17.88 |
| 068-0460-022-0000 | RESIDENTIAL | \$ 15.32 | \$ 2.56 | \$ 17.88 |
| 068-0460-023-0000 | RESIDENTIAL | \$ 15.32 | \$ 2.56 | \$ 17.88 |
| 068-0460-024-0000 | RESIDENTIAL | \$ 15.32 | \$ 2.56 | \$ 17.88 |
| 068-0460-025-0000 | RESIDENTIAL | \$ 15.32 | \$ 2.56 | \$ 17.88 |
| 068-0460-026-0000 | RESIDENTIAL | \$ 15.32 | \$ 2.56 | \$ 17.88 |
| 068-0460-027-0000 | RESIDENTIAL | \$ 15.32 | \$ 2.56 | \$ 17.88 |
| 068-0460-028-0000 | RESIDENTIAL | \$ 15.32 | \$ 2.56 | \$ 17.88 |
| 068-0460-029-0000 | RESIDENTIAL | \$ 15.32 | \$ 2.56 | \$ 17.88 |
| 068-0460-030-0000 | RESIDENTIAL | \$ 15.32 | \$ 2.56 | \$ 17.88 |
| 068-0460-031-0000 | RESIDENTIAL | \$ 15.32 | \$ 2.56 | \$ 17.88 |
| 068-0460-032-0000 | RESIDENTIAL | \$ 15.32 | \$ 2.56 | \$ 17.88 |
| 068-0460-033-0000 | RESIDENTIAL | \$ 15.32 | \$ 2.56 | \$ 17.88 |
| 068-0460-034-0000 | RESIDENTIAL | \$ 15.32 | \$ 2.56 | \$ 17.88 |
| 068-0460-035-0000 | RESIDENTIAL | \$ 15.32 | \$ 2.56 | \$ 17.88 |
| 068-0460-036-0000 | RESIDENTIAL | \$ 15.32 | \$ 2.56 | \$ 17.88 |
| 068-0460-037-0000 | RESIDENTIAL | \$ 15.32 | \$ 2.56 | \$ 17.88 |
| 068-0471-005-0000 | RESIDENTIAL | \$ 15.32 | \$ 2.56 | \$ 17.88 |
| 068-0471-006-0000 | RESIDENTIAL | \$ 15.32 | \$ 2.56 | \$ 17.88 |
| 068-0471-007-0000 | RESIDENTIAL | \$ 15.32 | \$ 2.56 | \$ 17.88 |
| 068-0471-008-0000 | RESIDENTIAL | \$ 15.32 | \$ 2.56 | \$ 17.88 |
| 068-0471-009-0000 | RESIDENTIAL | \$ 15.32 | \$ 2.56 | \$ 17.88 |
| 068-0471-010-0000 | RESIDENTIAL | \$ 15.32 | \$ 2.56 | \$ 17.88 |
| 068-0471-011-0000 | RESIDENTIAL | \$ 15.32 | \$ 2.56 | \$ 17.88 |
| 068-0471-012-0000 | RESIDENTIAL | \$ 15.32 | \$ 2.56 | \$ 17.88 |
| 068-0471-013-0000 | RESIDENTIAL | \$ 15.32 | \$ 2.56 | \$ 17.88 |
| 068-0471-014-0000 | RESIDENTIAL | \$ 15.32 | \$ 2.56 | \$ 17.88 |
| 068-0471-015-0000 | RESIDENTIAL | \$ 15.32 | \$ 2.56 | \$ 17.88 |

**City of Rancho Cordova
Lighting District No. 2012-1
Fiscal Year 2022-23 Assessment Roll**

| APN | District Classification | Street Light Charge | Safety Light Charge | Total Assessment |
|-------------------|--------------------------------|----------------------------|----------------------------|-------------------------|
| 068-0471-016-0000 | RESIDENTIAL | \$ 15.32 | \$ 2.56 | \$ 17.88 |
| 068-0471-017-0000 | RESIDENTIAL | \$ 15.32 | \$ 2.56 | \$ 17.88 |
| 068-0471-018-0000 | RESIDENTIAL | \$ 15.32 | \$ 2.56 | \$ 17.88 |
| 068-0471-019-0000 | RESIDENTIAL | \$ 15.32 | \$ 2.56 | \$ 17.88 |
| 068-0471-020-0000 | RESIDENTIAL | \$ 15.32 | \$ 2.56 | \$ 17.88 |
| 068-0471-021-0000 | RESIDENTIAL | \$ 15.32 | \$ 2.56 | \$ 17.88 |
| 068-0471-022-0000 | RESIDENTIAL | \$ 15.32 | \$ 2.56 | \$ 17.88 |
| 068-0471-023-0000 | RESIDENTIAL | \$ 15.32 | \$ 2.56 | \$ 17.88 |
| 068-0471-026-0000 | RESIDENTIAL | \$ 15.32 | \$ 2.56 | \$ 17.88 |
| 068-0471-027-0000 | RESIDENTIAL | \$ 15.32 | \$ 2.56 | \$ 17.88 |
| 068-0471-028-0000 | RESIDENTIAL | \$ 15.32 | \$ 2.56 | \$ 17.88 |
| 068-0471-029-0000 | RESIDENTIAL | \$ 15.32 | \$ 2.56 | \$ 17.88 |
| 068-0471-030-0000 | RESIDENTIAL | \$ 15.32 | \$ 2.56 | \$ 17.88 |
| 068-0471-031-0000 | RESIDENTIAL | \$ 15.32 | \$ 2.56 | \$ 17.88 |
| 068-0472-001-0000 | RESIDENTIAL | \$ 15.32 | \$ 2.56 | \$ 17.88 |
| 068-0472-002-0000 | RESIDENTIAL | \$ 15.32 | \$ 2.56 | \$ 17.88 |
| 068-0472-003-0000 | RESIDENTIAL | \$ 15.32 | \$ 2.56 | \$ 17.88 |
| 068-0472-004-0000 | RESIDENTIAL | \$ 15.32 | \$ 2.56 | \$ 17.88 |
| 068-0472-005-0000 | RESIDENTIAL | \$ 15.32 | \$ 2.56 | \$ 17.88 |
| 068-0472-006-0000 | RESIDENTIAL | \$ 15.32 | \$ 2.56 | \$ 17.88 |
| 068-0472-007-0000 | RESIDENTIAL | \$ 15.32 | \$ 2.56 | \$ 17.88 |
| 068-0472-008-0000 | RESIDENTIAL | \$ 15.32 | \$ 2.56 | \$ 17.88 |
| 068-0472-009-0000 | RESIDENTIAL | \$ 15.32 | \$ 2.56 | \$ 17.88 |
| 068-0472-010-0000 | RESIDENTIAL | \$ 15.32 | \$ 2.56 | \$ 17.88 |
| 068-0472-011-0000 | RESIDENTIAL | \$ 15.32 | \$ 2.56 | \$ 17.88 |
| 068-0472-012-0000 | RESIDENTIAL | \$ 15.32 | \$ 2.56 | \$ 17.88 |
| 068-0472-013-0000 | RESIDENTIAL | \$ 15.32 | \$ 2.56 | \$ 17.88 |
| 068-0472-014-0000 | RESIDENTIAL | \$ 15.32 | \$ 2.56 | \$ 17.88 |
| 068-0472-015-0000 | RESIDENTIAL | \$ 15.32 | \$ 2.56 | \$ 17.88 |
| 068-0472-016-0000 | RESIDENTIAL | \$ 15.32 | \$ 2.56 | \$ 17.88 |
| 068-0472-017-0000 | RESIDENTIAL | \$ 15.32 | \$ 2.56 | \$ 17.88 |
| 068-0472-018-0000 | RESIDENTIAL | \$ 15.32 | \$ 2.56 | \$ 17.88 |
| 068-0472-019-0000 | RESIDENTIAL | \$ 15.32 | \$ 2.56 | \$ 17.88 |
| 068-0472-020-0000 | RESIDENTIAL | \$ 15.32 | \$ 2.56 | \$ 17.88 |
| 068-0472-021-0000 | RESIDENTIAL | \$ 15.32 | \$ 2.56 | \$ 17.88 |
| 068-0472-022-0000 | RESIDENTIAL | \$ 15.32 | \$ 2.56 | \$ 17.88 |
| 068-0472-023-0000 | RESIDENTIAL | \$ 15.32 | \$ 2.56 | \$ 17.88 |
| 068-0472-027-0000 | RESIDENTIAL | \$ 15.32 | \$ 2.56 | \$ 17.88 |
| 068-0472-028-0000 | RESIDENTIAL | \$ 15.32 | \$ 2.56 | \$ 17.88 |
| 068-0472-029-0000 | RESIDENTIAL | \$ 15.32 | \$ 2.56 | \$ 17.88 |
| 068-0472-030-0000 | RESIDENTIAL | \$ 15.32 | \$ 2.56 | \$ 17.88 |
| 068-0472-031-0000 | RESIDENTIAL | \$ 15.32 | \$ 2.56 | \$ 17.88 |
| 068-0472-032-0000 | RESIDENTIAL | \$ 15.32 | \$ 2.56 | \$ 17.88 |
| 068-0472-033-0000 | RESIDENTIAL | \$ 15.32 | \$ 2.56 | \$ 17.88 |

**City of Rancho Cordova
Lighting District No. 2012-1
Fiscal Year 2022-23 Assessment Roll**

| APN | District Classification | Street Light Charge | Safety Light Charge | Total Assessment |
|-------------------|--------------------------------|----------------------------|----------------------------|-------------------------|
| 068-0472-034-0000 | RESIDENTIAL | \$ 15.32 | \$ 2.56 | \$ 17.88 |
| 068-0472-035-0000 | RESIDENTIAL | \$ 15.32 | \$ 2.56 | \$ 17.88 |
| 068-0472-036-0000 | RESIDENTIAL | \$ 15.32 | \$ 2.56 | \$ 17.88 |
| 068-0472-037-0000 | RESIDENTIAL | \$ 15.32 | \$ 2.56 | \$ 17.88 |
| 068-0472-038-0000 | RESIDENTIAL | \$ 15.32 | \$ 2.56 | \$ 17.88 |
| 068-0472-039-0000 | RESIDENTIAL | \$ 15.32 | \$ 2.56 | \$ 17.88 |
| 068-0472-040-0000 | RESIDENTIAL | \$ 15.32 | \$ 2.56 | \$ 17.88 |
| 068-0472-041-0000 | RESIDENTIAL | \$ 15.32 | \$ 2.56 | \$ 17.88 |
| 068-0473-001-0000 | RESIDENTIAL | \$ 15.32 | \$ 2.56 | \$ 17.88 |
| 068-0473-002-0000 | RESIDENTIAL | \$ 15.32 | \$ 2.56 | \$ 17.88 |
| 068-0473-003-0000 | RESIDENTIAL | \$ 15.32 | \$ 2.56 | \$ 17.88 |
| 068-0474-001-0000 | RESIDENTIAL | \$ 15.32 | \$ 2.56 | \$ 17.88 |
| 068-0474-002-0000 | RESIDENTIAL | \$ 15.32 | \$ 2.56 | \$ 17.88 |
| 068-0474-003-0000 | RESIDENTIAL | \$ 15.32 | \$ 2.56 | \$ 17.88 |
| 068-0474-004-0000 | RESIDENTIAL | \$ 15.32 | \$ 2.56 | \$ 17.88 |
| 068-0474-005-0000 | RESIDENTIAL | \$ 15.32 | \$ 2.56 | \$ 17.88 |
| 068-0474-006-0000 | RESIDENTIAL | \$ 15.32 | \$ 2.56 | \$ 17.88 |
| 068-0474-007-0000 | RESIDENTIAL | \$ 15.32 | \$ 2.56 | \$ 17.88 |
| 068-0474-008-0000 | RESIDENTIAL | \$ 15.32 | \$ 2.56 | \$ 17.88 |
| 068-0474-009-0000 | RESIDENTIAL | \$ 15.32 | \$ 2.56 | \$ 17.88 |
| 068-0474-010-0000 | RESIDENTIAL | \$ 15.32 | \$ 2.56 | \$ 17.88 |
| 068-0474-011-0000 | RESIDENTIAL | \$ 15.32 | \$ 2.56 | \$ 17.88 |
| 068-0474-012-0000 | RESIDENTIAL | \$ 15.32 | \$ 2.56 | \$ 17.88 |
| 068-0474-013-0000 | RESIDENTIAL | \$ 15.32 | \$ 2.56 | \$ 17.88 |
| 068-0474-014-0000 | RESIDENTIAL | \$ 15.32 | \$ 2.56 | \$ 17.88 |
| 068-0474-015-0000 | RESIDENTIAL | \$ 15.32 | \$ 2.56 | \$ 17.88 |
| 068-0474-016-0000 | RESIDENTIAL | \$ 15.32 | \$ 2.56 | \$ 17.88 |
| 068-0474-017-0000 | RESIDENTIAL | \$ 15.32 | \$ 2.56 | \$ 17.88 |
| 068-0474-018-0000 | RESIDENTIAL | \$ 15.32 | \$ 2.56 | \$ 17.88 |
| 068-0474-019-0000 | RESIDENTIAL | \$ 15.32 | \$ 2.56 | \$ 17.88 |
| 068-0480-001-0000 | RESIDENTIAL | \$ 15.32 | \$ 2.56 | \$ 17.88 |
| 068-0480-002-0000 | RESIDENTIAL | \$ 15.32 | \$ 2.56 | \$ 17.88 |
| 068-0480-003-0000 | RESIDENTIAL | \$ 15.32 | \$ 2.56 | \$ 17.88 |
| 068-0480-004-0000 | RESIDENTIAL | \$ 15.32 | \$ 2.56 | \$ 17.88 |
| 068-0480-005-0000 | RESIDENTIAL | \$ 15.32 | \$ 2.56 | \$ 17.88 |
| 068-0480-006-0000 | RESIDENTIAL | \$ 15.32 | \$ 2.56 | \$ 17.88 |
| 068-0480-007-0000 | RESIDENTIAL | \$ 15.32 | \$ 2.56 | \$ 17.88 |
| 068-0480-008-0000 | RESIDENTIAL | \$ 15.32 | \$ 2.56 | \$ 17.88 |
| 068-0480-009-0000 | RESIDENTIAL | \$ 15.32 | \$ 2.56 | \$ 17.88 |
| 068-0480-010-0000 | RESIDENTIAL | \$ 15.32 | \$ 2.56 | \$ 17.88 |
| 068-0480-011-0000 | RESIDENTIAL | \$ 15.32 | \$ 2.56 | \$ 17.88 |
| 068-0480-012-0000 | RESIDENTIAL | \$ 15.32 | \$ 2.56 | \$ 17.88 |
| 068-0480-013-0000 | RESIDENTIAL | \$ 15.32 | \$ 2.56 | \$ 17.88 |
| 068-0480-014-0000 | RESIDENTIAL | \$ 15.32 | \$ 2.56 | \$ 17.88 |

**City of Rancho Cordova
Lighting District No. 2012-1
Fiscal Year 2022-23 Assessment Roll**

| APN | District Classification | Street Light Charge | Safety Light Charge | Total Assessment |
|-------------------|----------------------------|------------------------|------------------------|---------------------|
| 068-0480-015-0000 | RESIDENTIAL | \$ 15.32 | \$ 2.56 | \$ 17.88 |
| 068-0480-016-0000 | RESIDENTIAL | \$ 15.32 | \$ 2.56 | \$ 17.88 |
| 068-0480-017-0000 | RESIDENTIAL | \$ 15.32 | \$ 2.56 | \$ 17.88 |
| 068-0480-018-0000 | RESIDENTIAL | \$ 15.32 | \$ 2.56 | \$ 17.88 |
| 068-0480-019-0000 | RESIDENTIAL | \$ 15.32 | \$ 2.56 | \$ 17.88 |
| 068-0480-020-0000 | RESIDENTIAL | \$ 15.32 | \$ 2.56 | \$ 17.88 |
| 068-0480-021-0000 | RESIDENTIAL | \$ 15.32 | \$ 2.56 | \$ 17.88 |
| 068-0480-022-0000 | RESIDENTIAL | \$ 15.32 | \$ 2.56 | \$ 17.88 |
| 068-0480-023-0000 | RESIDENTIAL | \$ 15.32 | \$ 2.56 | \$ 17.88 |
| 068-0480-024-0000 | RESIDENTIAL | \$ 15.32 | \$ 2.56 | \$ 17.88 |
| 068-0480-025-0000 | RESIDENTIAL | \$ 15.32 | \$ 2.56 | \$ 17.88 |
| 068-0480-026-0000 | RESIDENTIAL | \$ 15.32 | \$ 2.56 | \$ 17.88 |
| 068-0480-027-0000 | RESIDENTIAL | \$ 15.32 | \$ 2.56 | \$ 17.88 |
| 068-0480-028-0000 | RESIDENTIAL | \$ 15.32 | \$ 2.56 | \$ 17.88 |
| 068-0480-029-0000 | RESIDENTIAL | \$ 15.32 | \$ 2.56 | \$ 17.88 |
| 068-0480-030-0000 | RESIDENTIAL | \$ 15.32 | \$ 2.56 | \$ 17.88 |
| 068-0480-031-0000 | RESIDENTIAL | \$ 15.32 | \$ 2.56 | \$ 17.88 |
| 068-0480-032-0000 | RESIDENTIAL | \$ 15.32 | \$ 2.56 | \$ 17.88 |
| 068-0480-033-0000 | RESIDENTIAL | \$ 15.32 | \$ 2.56 | \$ 17.88 |
| 068-0480-034-0000 | RESIDENTIAL | \$ 15.32 | \$ 2.56 | \$ 17.88 |
| 068-0480-035-0000 | RESIDENTIAL | \$ 15.32 | \$ 2.56 | \$ 17.88 |
| 068-0480-036-0000 | RESIDENTIAL | \$ 15.32 | \$ 2.56 | \$ 17.88 |
| 068-0480-037-0000 | RESIDENTIAL | \$ 15.32 | \$ 2.56 | \$ 17.88 |
| 068-0480-038-0000 | RESIDENTIAL | \$ 15.32 | \$ 2.56 | \$ 17.88 |
| 068-0480-039-0000 | RESIDENTIAL | \$ 15.32 | \$ 2.56 | \$ 17.88 |
| 068-0480-040-0000 | RESIDENTIAL | \$ 15.32 | \$ 2.56 | \$ 17.88 |
| 068-0480-041-0000 | RESIDENTIAL | \$ 15.32 | \$ 2.56 | \$ 17.88 |
| 068-0480-042-0000 | RESIDENTIAL | \$ 15.32 | \$ 2.56 | \$ 17.88 |
| 068-0480-043-0000 | RESIDENTIAL | \$ 15.32 | \$ 2.56 | \$ 17.88 |
| 068-0480-044-0000 | RESIDENTIAL | \$ 15.32 | \$ 2.56 | \$ 17.88 |
| 068-0480-045-0000 | RESIDENTIAL | \$ 15.32 | \$ 2.56 | \$ 17.88 |
| 068-0480-046-0000 | RESIDENTIAL | \$ 15.32 | \$ 2.56 | \$ 17.88 |
| 068-0480-047-0000 | RESIDENTIAL | \$ 15.32 | \$ 2.56 | \$ 17.88 |
| 068-0480-048-0000 | RESIDENTIAL | \$ 15.32 | \$ 2.56 | \$ 17.88 |
| 068-0480-049-0000 | RESIDENTIAL | \$ 15.32 | \$ 2.56 | \$ 17.88 |
| 068-0480-050-0000 | RESIDENTIAL | \$ 15.32 | \$ 2.56 | \$ 17.88 |
| 068-0480-051-0000 | RESIDENTIAL | \$ 15.32 | \$ 2.56 | \$ 17.88 |
| 068-0480-052-0000 | RESIDENTIAL | \$ 15.32 | \$ 2.56 | \$ 17.88 |
| 068-0480-053-0000 | RESIDENTIAL | \$ 15.32 | \$ 2.56 | \$ 17.88 |
| 068-0480-054-0000 | RESIDENTIAL | \$ 15.32 | \$ 2.56 | \$ 17.88 |
| 068-0480-055-0000 | RESIDENTIAL | \$ 15.32 | \$ 2.56 | \$ 17.88 |
| 068-0480-056-0000 | RESIDENTIAL | \$ 15.32 | \$ 2.56 | \$ 17.88 |
| 068-0480-057-0000 | RESIDENTIAL | \$ 15.32 | \$ 2.56 | \$ 17.88 |
| 068-0480-058-0000 | RESIDENTIAL | \$ 15.32 | \$ 2.56 | \$ 17.88 |

**City of Rancho Cordova
Lighting District No. 2012-1
Fiscal Year 2022-23 Assessment Roll**

| APN | District Classification | Street Light Charge | Safety Light Charge | Total Assessment |
|-------------------|--------------------------------|----------------------------|----------------------------|-------------------------|
| 068-0480-059-0000 | RESIDENTIAL | \$ 15.32 | \$ 2.56 | \$ 17.88 |
| 068-0480-060-0000 | RESIDENTIAL | \$ 15.32 | \$ 2.56 | \$ 17.88 |
| 068-0480-061-0000 | RESIDENTIAL | \$ 15.32 | \$ 2.56 | \$ 17.88 |
| 068-0480-062-0000 | RESIDENTIAL | \$ 15.32 | \$ 2.56 | \$ 17.88 |
| 068-0480-063-0000 | RESIDENTIAL | \$ 15.32 | \$ 2.56 | \$ 17.88 |
| 068-0480-064-0000 | RESIDENTIAL | \$ 15.32 | \$ 2.56 | \$ 17.88 |
| 068-0480-065-0000 | RESIDENTIAL | \$ 15.32 | \$ 2.56 | \$ 17.88 |
| 068-0480-066-0000 | RESIDENTIAL | \$ 15.32 | \$ 2.56 | \$ 17.88 |
| 068-0480-067-0000 | RESIDENTIAL | \$ 15.32 | \$ 2.56 | \$ 17.88 |
| 068-0480-068-0000 | RESIDENTIAL | \$ 15.32 | \$ 2.56 | \$ 17.88 |
| 068-0480-069-0000 | RESIDENTIAL | \$ 15.32 | \$ 2.56 | \$ 17.88 |
| 068-0480-070-0000 | RESIDENTIAL | \$ 15.32 | \$ 2.56 | \$ 17.88 |
| 068-0480-071-0000 | RESIDENTIAL | \$ 15.32 | \$ 2.56 | \$ 17.88 |
| 068-0491-002-0000 | RESIDENTIAL | \$ 15.32 | \$ 2.56 | \$ 17.88 |
| 068-0491-003-0000 | RESIDENTIAL | \$ 15.32 | \$ 2.56 | \$ 17.88 |
| 068-0491-004-0000 | RESIDENTIAL | \$ 15.32 | \$ 2.56 | \$ 17.88 |
| 068-0491-005-0000 | RESIDENTIAL | \$ 15.32 | \$ 2.56 | \$ 17.88 |
| 068-0491-006-0000 | RESIDENTIAL | \$ 15.32 | \$ 2.56 | \$ 17.88 |
| 068-0491-007-0000 | RESIDENTIAL | \$ 15.32 | \$ 2.56 | \$ 17.88 |
| 068-0491-008-0000 | RESIDENTIAL | \$ 15.32 | \$ 2.56 | \$ 17.88 |
| 068-0491-009-0000 | RESIDENTIAL | \$ 15.32 | \$ 2.56 | \$ 17.88 |
| 068-0491-010-0000 | RESIDENTIAL | \$ 15.32 | \$ 2.56 | \$ 17.88 |
| 068-0491-011-0000 | RESIDENTIAL | \$ 15.32 | \$ 2.56 | \$ 17.88 |
| 068-0491-012-0000 | RESIDENTIAL | \$ 15.32 | \$ 2.56 | \$ 17.88 |
| 068-0491-013-0000 | RESIDENTIAL | \$ 15.32 | \$ 2.56 | \$ 17.88 |
| 068-0492-001-0000 | RESIDENTIAL | \$ 15.32 | \$ 2.56 | \$ 17.88 |
| 068-0492-002-0000 | RESIDENTIAL | \$ 15.32 | \$ 2.56 | \$ 17.88 |
| 068-0492-003-0000 | RESIDENTIAL | \$ 15.32 | \$ 2.56 | \$ 17.88 |
| 068-0492-004-0000 | RESIDENTIAL | \$ 15.32 | \$ 2.56 | \$ 17.88 |
| 068-0492-005-0000 | RESIDENTIAL | \$ 15.32 | \$ 2.56 | \$ 17.88 |
| 068-0492-006-0000 | RESIDENTIAL | \$ 15.32 | \$ 2.56 | \$ 17.88 |
| 068-0492-007-0000 | RESIDENTIAL | \$ 15.32 | \$ 2.56 | \$ 17.88 |
| 068-0492-008-0000 | RESIDENTIAL | \$ 15.32 | \$ 2.56 | \$ 17.88 |
| 068-0492-009-0000 | RESIDENTIAL | \$ 15.32 | \$ 2.56 | \$ 17.88 |
| 068-0492-010-0000 | RESIDENTIAL | \$ 15.32 | \$ 2.56 | \$ 17.88 |
| 068-0492-011-0000 | RESIDENTIAL | \$ 15.32 | \$ 2.56 | \$ 17.88 |
| 068-0492-012-0000 | RESIDENTIAL | \$ 15.32 | \$ 2.56 | \$ 17.88 |
| 068-0492-013-0000 | RESIDENTIAL | \$ 15.32 | \$ 2.56 | \$ 17.88 |
| 068-0492-014-0000 | RESIDENTIAL | \$ 15.32 | \$ 2.56 | \$ 17.88 |
| 068-0492-015-0000 | RESIDENTIAL | \$ 15.32 | \$ 2.56 | \$ 17.88 |
| 068-0492-016-0000 | RESIDENTIAL | \$ 15.32 | \$ 2.56 | \$ 17.88 |
| 068-0492-017-0000 | RESIDENTIAL | \$ 15.32 | \$ 2.56 | \$ 17.88 |
| 068-0492-018-0000 | RESIDENTIAL | \$ 15.32 | \$ 2.56 | \$ 17.88 |
| 068-0492-019-0000 | RESIDENTIAL | \$ 15.32 | \$ 2.56 | \$ 17.88 |

**City of Rancho Cordova
Lighting District No. 2012-1
Fiscal Year 2022-23 Assessment Roll**

| APN | District Classification | Street Light Charge | Safety Light Charge | Total Assessment |
|-------------------|--------------------------------|----------------------------|----------------------------|-------------------------|
| 068-0492-020-0000 | RESIDENTIAL | \$ 15.32 | \$ 2.56 | \$ 17.88 |
| 068-0492-021-0000 | RESIDENTIAL | \$ 15.32 | \$ 2.56 | \$ 17.88 |
| 068-0492-022-0000 | RESIDENTIAL | \$ 15.32 | \$ 2.56 | \$ 17.88 |
| 068-0492-023-0000 | RESIDENTIAL | \$ 15.32 | \$ 2.56 | \$ 17.88 |
| 068-0492-024-0000 | RESIDENTIAL | \$ 15.32 | \$ 2.56 | \$ 17.88 |
| 068-0492-025-0000 | RESIDENTIAL | \$ 15.32 | \$ 2.56 | \$ 17.88 |
| 068-0492-026-0000 | RESIDENTIAL | \$ 15.32 | \$ 2.56 | \$ 17.88 |
| 068-0492-027-0000 | RESIDENTIAL | \$ 15.32 | \$ 2.56 | \$ 17.88 |
| 068-0492-028-0000 | RESIDENTIAL | \$ 15.32 | \$ 2.56 | \$ 17.88 |
| 068-0493-001-0000 | RESIDENTIAL | \$ 15.32 | \$ 2.56 | \$ 17.88 |
| 068-0493-002-0000 | RESIDENTIAL | \$ 15.32 | \$ 2.56 | \$ 17.88 |
| 068-0493-003-0000 | RESIDENTIAL | \$ 15.32 | \$ 2.56 | \$ 17.88 |
| 068-0493-004-0000 | RESIDENTIAL | \$ 15.32 | \$ 2.56 | \$ 17.88 |
| 068-0493-005-0000 | RESIDENTIAL | \$ 15.32 | \$ 2.56 | \$ 17.88 |
| 068-0493-006-0000 | RESIDENTIAL | \$ 15.32 | \$ 2.56 | \$ 17.88 |
| 068-0493-007-0000 | RESIDENTIAL | \$ 15.32 | \$ 2.56 | \$ 17.88 |
| 068-0493-008-0000 | RESIDENTIAL | \$ 15.32 | \$ 2.56 | \$ 17.88 |
| 068-0493-009-0000 | RESIDENTIAL | \$ 15.32 | \$ 2.56 | \$ 17.88 |
| 068-0493-010-0000 | RESIDENTIAL | \$ 15.32 | \$ 2.56 | \$ 17.88 |
| 068-0493-011-0000 | RESIDENTIAL | \$ 15.32 | \$ 2.56 | \$ 17.88 |
| 068-0493-012-0000 | RESIDENTIAL | \$ 15.32 | \$ 2.56 | \$ 17.88 |
| 068-0493-013-0000 | RESIDENTIAL | \$ 15.32 | \$ 2.56 | \$ 17.88 |
| 068-0493-014-0000 | RESIDENTIAL | \$ 15.32 | \$ 2.56 | \$ 17.88 |
| 068-0493-015-0000 | RESIDENTIAL | \$ 15.32 | \$ 2.56 | \$ 17.88 |
| 068-0493-016-0000 | RESIDENTIAL | \$ 15.32 | \$ 2.56 | \$ 17.88 |
| 068-0493-017-0000 | RESIDENTIAL | \$ 15.32 | \$ 2.56 | \$ 17.88 |
| 068-0493-018-0000 | RESIDENTIAL | \$ 15.32 | \$ 2.56 | \$ 17.88 |
| 068-0493-019-0000 | RESIDENTIAL | \$ 15.32 | \$ 2.56 | \$ 17.88 |
| 068-0493-020-0000 | RESIDENTIAL | \$ 15.32 | \$ 2.56 | \$ 17.88 |
| 068-0493-021-0000 | RESIDENTIAL | \$ 15.32 | \$ 2.56 | \$ 17.88 |
| 068-0493-022-0000 | RESIDENTIAL | \$ 15.32 | \$ 2.56 | \$ 17.88 |
| 068-0493-023-0000 | RESIDENTIAL | \$ 15.32 | \$ 2.56 | \$ 17.88 |
| 068-0493-024-0000 | RESIDENTIAL | \$ 15.32 | \$ 2.56 | \$ 17.88 |
| 068-0493-025-0000 | RESIDENTIAL | \$ 15.32 | \$ 2.56 | \$ 17.88 |
| 068-0493-026-0000 | RESIDENTIAL | \$ 15.32 | \$ 2.56 | \$ 17.88 |
| 068-0493-027-0000 | RESIDENTIAL | \$ 15.32 | \$ 2.56 | \$ 17.88 |
| 068-0493-028-0000 | RESIDENTIAL | \$ 15.32 | \$ 2.56 | \$ 17.88 |
| 068-0493-029-0000 | RESIDENTIAL | \$ 15.32 | \$ 2.56 | \$ 17.88 |
| 068-0493-030-0000 | RESIDENTIAL | \$ 15.32 | \$ 2.56 | \$ 17.88 |
| 068-0493-031-0000 | RESIDENTIAL | \$ 15.32 | \$ 2.56 | \$ 17.88 |
| 068-0493-032-0000 | RESIDENTIAL | \$ 15.32 | \$ 2.56 | \$ 17.88 |
| 068-0493-033-0000 | RESIDENTIAL | \$ 15.32 | \$ 2.56 | \$ 17.88 |
| 068-0493-034-0000 | RESIDENTIAL | \$ 15.32 | \$ 2.56 | \$ 17.88 |
| 068-0493-035-0000 | RESIDENTIAL | \$ 15.32 | \$ 2.56 | \$ 17.88 |

**City of Rancho Cordova
Lighting District No. 2012-1
Fiscal Year 2022-23 Assessment Roll**

| APN | District Classification | Street Light Charge | Safety Light Charge | Total Assessment |
|-------------------|--------------------------------|----------------------------|----------------------------|-------------------------|
| 068-0493-036-0000 | RESIDENTIAL | \$ 15.32 | \$ 2.56 | \$ 17.88 |
| 068-0493-037-0000 | RESIDENTIAL | \$ 15.32 | \$ 2.56 | \$ 17.88 |
| 068-0493-038-0000 | RESIDENTIAL | \$ 15.32 | \$ 2.56 | \$ 17.88 |
| 068-0493-039-0000 | RESIDENTIAL | \$ 15.32 | \$ 2.56 | \$ 17.88 |
| 068-0493-040-0000 | RESIDENTIAL | \$ 15.32 | \$ 2.56 | \$ 17.88 |
| 068-0493-041-0000 | RESIDENTIAL | \$ 15.32 | \$ 2.56 | \$ 17.88 |
| 068-0500-001-0000 | RESIDENTIAL | \$ 15.32 | \$ 2.56 | \$ 17.88 |
| 068-0500-002-0000 | RESIDENTIAL | \$ 15.32 | \$ 2.56 | \$ 17.88 |
| 068-0500-003-0000 | RESIDENTIAL | \$ 15.32 | \$ 2.56 | \$ 17.88 |
| 068-0500-004-0000 | RESIDENTIAL | \$ 15.32 | \$ 2.56 | \$ 17.88 |
| 068-0500-005-0000 | RESIDENTIAL | \$ 15.32 | \$ 2.56 | \$ 17.88 |
| 068-0500-006-0000 | RESIDENTIAL | \$ 15.32 | \$ 2.56 | \$ 17.88 |
| 068-0500-007-0000 | RESIDENTIAL | \$ 15.32 | \$ 2.56 | \$ 17.88 |
| 068-0500-008-0000 | RESIDENTIAL | \$ 15.32 | \$ 2.56 | \$ 17.88 |
| 068-0500-009-0000 | RESIDENTIAL | \$ 15.32 | \$ 2.56 | \$ 17.88 |
| 068-0500-010-0000 | RESIDENTIAL | \$ 15.32 | \$ 2.56 | \$ 17.88 |
| 068-0500-011-0000 | RESIDENTIAL | \$ 15.32 | \$ 2.56 | \$ 17.88 |
| 068-0500-012-0000 | RESIDENTIAL | \$ 15.32 | \$ 2.56 | \$ 17.88 |
| 068-0500-013-0000 | RESIDENTIAL | \$ 15.32 | \$ 2.56 | \$ 17.88 |
| 068-0500-014-0000 | RESIDENTIAL | \$ 15.32 | \$ 2.56 | \$ 17.88 |
| 068-0500-015-0000 | RESIDENTIAL | \$ 15.32 | \$ 2.56 | \$ 17.88 |
| 068-0500-016-0000 | RESIDENTIAL | \$ 15.32 | \$ 2.56 | \$ 17.88 |
| 068-0500-017-0000 | RESIDENTIAL | \$ 15.32 | \$ 2.56 | \$ 17.88 |
| 068-0500-018-0000 | RESIDENTIAL | \$ 15.32 | \$ 2.56 | \$ 17.88 |
| 068-0500-019-0000 | RESIDENTIAL | \$ 15.32 | \$ 2.56 | \$ 17.88 |
| 068-0500-020-0000 | RESIDENTIAL | \$ 15.32 | \$ 2.56 | \$ 17.88 |
| 068-0500-021-0000 | RESIDENTIAL | \$ 15.32 | \$ 2.56 | \$ 17.88 |
| 068-0500-022-0000 | RESIDENTIAL | \$ 15.32 | \$ 2.56 | \$ 17.88 |
| 068-0500-023-0000 | RESIDENTIAL | \$ 15.32 | \$ 2.56 | \$ 17.88 |
| 068-0500-024-0000 | RESIDENTIAL | \$ 15.32 | \$ 2.56 | \$ 17.88 |
| 068-0500-025-0000 | RESIDENTIAL | \$ 15.32 | \$ 2.56 | \$ 17.88 |
| 068-0500-026-0000 | RESIDENTIAL | \$ 15.32 | \$ 2.56 | \$ 17.88 |
| 068-0500-027-0000 | RESIDENTIAL | \$ 15.32 | \$ 2.56 | \$ 17.88 |
| 068-0500-028-0000 | RESIDENTIAL | \$ 15.32 | \$ 2.56 | \$ 17.88 |
| 068-0500-029-0000 | RESIDENTIAL | \$ 15.32 | \$ 2.56 | \$ 17.88 |
| 068-0500-030-0000 | RESIDENTIAL | \$ 15.32 | \$ 2.56 | \$ 17.88 |
| 068-0500-031-0000 | RESIDENTIAL | \$ 15.32 | \$ 2.56 | \$ 17.88 |
| 068-0500-032-0000 | RESIDENTIAL | \$ 15.32 | \$ 2.56 | \$ 17.88 |
| 068-0500-033-0000 | RESIDENTIAL | \$ 15.32 | \$ 2.56 | \$ 17.88 |
| 068-0500-034-0000 | RESIDENTIAL | \$ 15.32 | \$ 2.56 | \$ 17.88 |
| 068-0500-035-0000 | RESIDENTIAL | \$ 15.32 | \$ 2.56 | \$ 17.88 |
| 068-0500-036-0000 | RESIDENTIAL | \$ 15.32 | \$ 2.56 | \$ 17.88 |
| 068-0500-037-0000 | RESIDENTIAL | \$ 15.32 | \$ 2.56 | \$ 17.88 |
| 068-0500-039-0000 | NONRES | \$ 88.17 | \$ 2.56 | \$ 90.72 |

**City of Rancho Cordova
Lighting District No. 2012-1
Fiscal Year 2022-23 Assessment Roll**

| APN | District Classification | Street Light Charge | Safety Light Charge | Total Assessment |
|-------------------|--------------------------------|----------------------------|----------------------------|-------------------------|
| 068-0500-040-0000 | SAFETY LIGHTS ONLY | \$ 0.00 | \$ 2.56 | \$ 2.56 |
| 068-0500-041-0000 | SAFETY LIGHTS ONLY | \$ 0.00 | \$ 2.56 | \$ 2.56 |
| 068-0500-042-0000 | NONRES | \$ 28.21 | \$ 2.56 | \$ 30.76 |
| 068-0500-043-0000 | NONRES | \$ 65.24 | \$ 2.56 | \$ 67.80 |
| 068-0511-001-0000 | RESIDENTIAL | \$ 15.32 | \$ 2.56 | \$ 17.88 |
| 068-0511-002-0000 | RESIDENTIAL | \$ 15.32 | \$ 2.56 | \$ 17.88 |
| 068-0511-003-0000 | RESIDENTIAL | \$ 15.32 | \$ 2.56 | \$ 17.88 |
| 068-0511-004-0000 | RESIDENTIAL | \$ 15.32 | \$ 2.56 | \$ 17.88 |
| 068-0511-005-0000 | RESIDENTIAL | \$ 15.32 | \$ 2.56 | \$ 17.88 |
| 068-0511-006-0000 | RESIDENTIAL | \$ 15.32 | \$ 2.56 | \$ 17.88 |
| 068-0511-007-0000 | RESIDENTIAL | \$ 15.32 | \$ 2.56 | \$ 17.88 |
| 068-0511-008-0000 | RESIDENTIAL | \$ 15.32 | \$ 2.56 | \$ 17.88 |
| 068-0511-009-0000 | RESIDENTIAL | \$ 15.32 | \$ 2.56 | \$ 17.88 |
| 068-0511-010-0000 | RESIDENTIAL | \$ 15.32 | \$ 2.56 | \$ 17.88 |
| 068-0511-011-0000 | RESIDENTIAL | \$ 15.32 | \$ 2.56 | \$ 17.88 |
| 068-0511-012-0000 | RESIDENTIAL | \$ 15.32 | \$ 2.56 | \$ 17.88 |
| 068-0512-001-0000 | NONRES | \$ 51.64 | \$ 2.56 | \$ 54.20 |
| 068-0512-002-0000 | NONRES | \$ 7.56 | \$ 2.56 | \$ 10.12 |
| 068-0512-003-0000 | RESIDENTIAL | \$ 15.32 | \$ 2.56 | \$ 17.88 |
| 068-0512-004-0000 | RESIDENTIAL | \$ 15.32 | \$ 2.56 | \$ 17.88 |
| 068-0512-005-0000 | RESIDENTIAL | \$ 15.32 | \$ 2.56 | \$ 17.88 |
| 068-0512-006-0000 | RESIDENTIAL | \$ 15.32 | \$ 2.56 | \$ 17.88 |
| 068-0512-007-0000 | NONRES | \$ 8.82 | \$ 2.56 | \$ 11.38 |
| 068-0512-008-0000 | NONRES | \$ 36.02 | \$ 2.56 | \$ 38.58 |
| 068-0512-009-0000 | RESIDENTIAL | \$ 15.32 | \$ 2.56 | \$ 17.88 |
| 068-0512-010-0000 | RESIDENTIAL | \$ 15.32 | \$ 2.56 | \$ 17.88 |
| 068-0512-011-0000 | RESIDENTIAL | \$ 15.32 | \$ 2.56 | \$ 17.88 |
| 068-0512-012-0000 | RESIDENTIAL | \$ 15.32 | \$ 2.56 | \$ 17.88 |
| 068-0512-013-0000 | RESIDENTIAL | \$ 15.32 | \$ 2.56 | \$ 17.88 |
| 068-0512-014-0000 | NONRES | \$ 7.31 | \$ 2.56 | \$ 9.86 |
| 068-0512-015-0000 | NONRES | \$ 36.78 | \$ 2.56 | \$ 39.34 |
| 068-0512-016-0000 | RESIDENTIAL | \$ 15.32 | \$ 2.56 | \$ 17.88 |
| 068-0512-017-0000 | NONRES | \$ 34.76 | \$ 2.56 | \$ 37.32 |
| 068-0512-018-0000 | NONRES | \$ 7.31 | \$ 2.56 | \$ 9.86 |
| 068-0512-019-0000 | RESIDENTIAL | \$ 15.32 | \$ 2.56 | \$ 17.88 |
| 068-0512-020-0000 | RESIDENTIAL | \$ 15.32 | \$ 2.56 | \$ 17.88 |
| 068-0512-021-0000 | RESIDENTIAL | \$ 15.32 | \$ 2.56 | \$ 17.88 |
| 068-0512-022-0000 | RESIDENTIAL | \$ 15.32 | \$ 2.56 | \$ 17.88 |
| 068-0512-023-0000 | RESIDENTIAL | \$ 15.32 | \$ 2.56 | \$ 17.88 |
| 068-0512-024-0000 | RESIDENTIAL | \$ 15.32 | \$ 2.56 | \$ 17.88 |
| 068-0512-025-0000 | RESIDENTIAL | \$ 15.32 | \$ 2.56 | \$ 17.88 |
| 068-0512-026-0000 | RESIDENTIAL | \$ 15.32 | \$ 2.56 | \$ 17.88 |
| 068-0512-027-0000 | RESIDENTIAL | \$ 15.32 | \$ 2.56 | \$ 17.88 |
| 068-0512-028-0000 | RESIDENTIAL | \$ 15.32 | \$ 2.56 | \$ 17.88 |

**City of Rancho Cordova
Lighting District No. 2012-1
Fiscal Year 2022-23 Assessment Roll**

| APN | District Classification | Street Light Charge | Safety Light Charge | Total Assessment |
|-------------------|----------------------------|------------------------|------------------------|---------------------|
| 068-0512-029-0000 | RESIDENTIAL | \$ 15.32 | \$ 2.56 | \$ 17.88 |
| 068-0512-030-0000 | RESIDENTIAL | \$ 15.32 | \$ 2.56 | \$ 17.88 |
| 068-0513-001-0000 | NONRES | \$ 39.55 | \$ 2.56 | \$ 42.10 |
| 068-0513-002-0000 | NONRES | \$ 7.81 | \$ 2.56 | \$ 10.36 |
| 068-0513-003-0000 | RESIDENTIAL | \$ 15.32 | \$ 2.56 | \$ 17.88 |
| 068-0513-004-0000 | RESIDENTIAL | \$ 15.32 | \$ 2.56 | \$ 17.88 |
| 068-0513-005-0000 | RESIDENTIAL | \$ 15.32 | \$ 2.56 | \$ 17.88 |
| 068-0513-006-0000 | RESIDENTIAL | \$ 15.32 | \$ 2.56 | \$ 17.88 |
| 068-0513-007-0000 | RESIDENTIAL | \$ 15.32 | \$ 2.56 | \$ 17.88 |
| 068-0513-008-0000 | RESIDENTIAL | \$ 15.32 | \$ 2.56 | \$ 17.88 |
| 068-0513-009-0000 | RESIDENTIAL | \$ 15.32 | \$ 2.56 | \$ 17.88 |
| 068-0513-010-0000 | RESIDENTIAL | \$ 15.32 | \$ 2.56 | \$ 17.88 |
| 068-0513-011-0000 | RESIDENTIAL | \$ 15.32 | \$ 2.56 | \$ 17.88 |
| 068-0513-012-0000 | RESIDENTIAL | \$ 15.32 | \$ 2.56 | \$ 17.88 |
| 068-0513-013-0000 | RESIDENTIAL | \$ 15.32 | \$ 2.56 | \$ 17.88 |
| 068-0513-014-0000 | RESIDENTIAL | \$ 15.32 | \$ 2.56 | \$ 17.88 |
| 068-0513-015-0000 | RESIDENTIAL | \$ 15.32 | \$ 2.56 | \$ 17.88 |
| 068-0513-016-0000 | RESIDENTIAL | \$ 15.32 | \$ 2.56 | \$ 17.88 |
| 068-0513-017-0000 | RESIDENTIAL | \$ 15.32 | \$ 2.56 | \$ 17.88 |
| 068-0513-018-0000 | RESIDENTIAL | \$ 15.32 | \$ 2.56 | \$ 17.88 |
| 068-0513-019-0000 | RESIDENTIAL | \$ 15.32 | \$ 2.56 | \$ 17.88 |
| 068-0513-020-0000 | NONRES | \$ 9.57 | \$ 2.56 | \$ 12.12 |
| 068-0513-021-0000 | NONRES | \$ 43.58 | \$ 2.56 | \$ 46.14 |
| 068-0513-022-0000 | NONRES | \$ 41.31 | \$ 2.56 | \$ 43.86 |
| 068-0513-023-0000 | NONRES | \$ 7.31 | \$ 2.56 | \$ 9.86 |
| 068-0513-024-0000 | NONRES | \$ 8.06 | \$ 2.56 | \$ 10.62 |
| 068-0513-025-0000 | NONRES | \$ 7.31 | \$ 2.56 | \$ 9.86 |
| 068-0513-026-0000 | NONRES | \$ 7.31 | \$ 2.56 | \$ 9.86 |
| 068-0513-027-0000 | NONRES | \$ 9.57 | \$ 2.56 | \$ 12.12 |
| 068-0513-028-0000 | NONRES | \$ 9.57 | \$ 2.56 | \$ 12.12 |
| 068-0513-029-0000 | NONRES | \$ 7.31 | \$ 2.56 | \$ 9.86 |
| 068-0513-030-0000 | NONRES | \$ 7.31 | \$ 2.56 | \$ 9.86 |
| 068-0513-031-0000 | NONRES | \$ 9.57 | \$ 2.56 | \$ 12.12 |
| 068-0513-032-0000 | NONRES | \$ 9.57 | \$ 2.56 | \$ 12.12 |
| 068-0513-033-0000 | NONRES | \$ 7.31 | \$ 2.56 | \$ 9.86 |
| 068-0513-034-0000 | NONRES | \$ 7.31 | \$ 2.56 | \$ 9.86 |
| 068-0513-035-0000 | NONRES | \$ 9.57 | \$ 2.56 | \$ 12.12 |
| 068-0513-036-0000 | NONRES | \$ 7.05 | \$ 2.56 | \$ 9.60 |
| 068-0513-037-0000 | NONRES | \$ 7.56 | \$ 2.56 | \$ 10.12 |
| 068-0514-001-0000 | NONRES | \$ 10.08 | \$ 2.56 | \$ 12.64 |
| 068-0514-002-0000 | NONRES | \$ 36.53 | \$ 2.56 | \$ 39.08 |
| 068-0515-001-0000 | NONRES | \$ 36.78 | \$ 2.56 | \$ 39.34 |
| 068-0515-002-0000 | NONRES | \$ 9.57 | \$ 2.56 | \$ 12.12 |
| 068-0515-003-0000 | NONRES | \$ 9.57 | \$ 2.56 | \$ 12.12 |

**City of Rancho Cordova
Lighting District No. 2012-1
Fiscal Year 2022-23 Assessment Roll**

| APN | District Classification | Street Light Charge | Safety Light Charge | Total Assessment |
|-------------------|----------------------------|------------------------|------------------------|---------------------|
| 068-0515-004-0000 | NONRES | \$ 9.57 | \$ 2.56 | \$ 12.12 |
| 068-0515-005-0000 | NONRES | \$ 9.57 | \$ 2.56 | \$ 12.12 |
| 068-0515-006-0000 | NONRES | \$ 9.57 | \$ 2.56 | \$ 12.12 |
| 068-0515-007-0000 | NONRES | \$ 9.57 | \$ 2.56 | \$ 12.12 |
| 068-0515-008-0000 | NONRES | \$ 40.05 | \$ 2.56 | \$ 42.60 |
| 068-0520-001-0000 | NONRES | \$ 34.01 | \$ 2.56 | \$ 36.56 |
| 068-0520-002-0000 | NONRES | \$ 9.57 | \$ 2.56 | \$ 12.12 |
| 068-0520-003-0000 | NONRES | \$ 7.31 | \$ 2.56 | \$ 9.86 |
| 068-0520-004-0000 | NONRES | \$ 9.57 | \$ 2.56 | \$ 12.12 |
| 068-0520-005-0000 | NONRES | \$ 7.31 | \$ 2.56 | \$ 9.86 |
| 068-0520-006-0000 | NONRES | \$ 9.57 | \$ 2.56 | \$ 12.12 |
| 068-0520-007-0000 | NONRES | \$ 9.57 | \$ 2.56 | \$ 12.12 |
| 068-0520-008-0000 | NONRES | \$ 7.31 | \$ 2.56 | \$ 9.86 |
| 068-0520-009-0000 | NONRES | \$ 9.57 | \$ 2.56 | \$ 12.12 |
| 068-0520-010-0000 | NONRES | \$ 40.30 | \$ 2.56 | \$ 42.86 |
| 068-0520-011-0000 | NONRES | \$ 43.07 | \$ 2.56 | \$ 45.62 |
| 068-0520-012-0000 | NONRES | \$ 9.57 | \$ 2.56 | \$ 12.12 |
| 068-0520-013-0000 | NONRES | \$ 9.57 | \$ 2.56 | \$ 12.12 |
| 068-0520-014-0000 | NONRES | \$ 9.57 | \$ 2.56 | \$ 12.12 |
| 068-0520-015-0000 | NONRES | \$ 9.57 | \$ 2.56 | \$ 12.12 |
| 068-0520-016-0000 | NONRES | \$ 9.57 | \$ 2.56 | \$ 12.12 |
| 068-0520-017-0000 | NONRES | \$ 9.57 | \$ 2.56 | \$ 12.12 |
| 068-0520-018-0000 | NONRES | \$ 9.57 | \$ 2.56 | \$ 12.12 |
| 068-0520-019-0000 | NONRES | \$ 9.32 | \$ 2.56 | \$ 11.88 |
| 068-0520-020-0000 | NONRES | \$ 38.79 | \$ 2.56 | \$ 41.34 |
| 068-0520-021-0000 | NONRES | \$ 42.57 | \$ 2.56 | \$ 45.12 |
| 068-0520-022-0000 | NONRES | \$ 10.08 | \$ 2.56 | \$ 12.64 |
| 068-0520-023-0000 | NONRES | \$ 9.57 | \$ 2.56 | \$ 12.12 |
| 068-0520-024-0000 | NONRES | \$ 9.57 | \$ 2.56 | \$ 12.12 |
| 068-0520-025-0000 | NONRES | \$ 9.57 | \$ 2.56 | \$ 12.12 |
| 068-0520-026-0000 | NONRES | \$ 9.57 | \$ 2.56 | \$ 12.12 |
| 068-0520-027-0000 | NONRES | \$ 9.57 | \$ 2.56 | \$ 12.12 |
| 068-0520-028-0000 | NONRES | \$ 9.57 | \$ 2.56 | \$ 12.12 |
| 068-0520-029-0000 | NONRES | \$ 9.57 | \$ 2.56 | \$ 12.12 |
| 068-0520-030-0000 | NONRES | \$ 9.57 | \$ 2.56 | \$ 12.12 |
| 068-0520-031-0000 | NONRES | \$ 9.57 | \$ 2.56 | \$ 12.12 |
| 068-0520-032-0000 | NONRES | \$ 9.57 | \$ 2.56 | \$ 12.12 |
| 068-0520-033-0000 | NONRES | \$ 9.57 | \$ 2.56 | \$ 12.12 |
| 068-0520-034-0000 | NONRES | \$ 9.57 | \$ 2.56 | \$ 12.12 |
| 068-0520-035-0000 | NONRES | \$ 6.55 | \$ 2.56 | \$ 9.10 |
| 068-0520-036-0000 | NONRES | \$ 6.55 | \$ 2.56 | \$ 9.10 |
| 068-0520-037-0000 | NONRES | \$ 7.05 | \$ 2.56 | \$ 9.60 |
| 068-0520-038-0000 | NONRES | \$ 6.30 | \$ 2.56 | \$ 8.86 |
| 068-0520-039-0000 | NONRES | \$ 10.08 | \$ 2.56 | \$ 12.64 |

**City of Rancho Cordova
Lighting District No. 2012-1
Fiscal Year 2022-23 Assessment Roll**

| APN | District Classification | Street Light Charge | Safety Light Charge | Total Assessment |
|-------------------|----------------------------|------------------------|------------------------|---------------------|
| 068-0520-040-0000 | NONRES | \$ 9.57 | \$ 2.56 | \$ 12.12 |
| 068-0520-041-0000 | NONRES | \$ 9.57 | \$ 2.56 | \$ 12.12 |
| 068-0520-042-0000 | NONRES | \$ 9.57 | \$ 2.56 | \$ 12.12 |
| 068-0520-043-0000 | NONRES | \$ 9.57 | \$ 2.56 | \$ 12.12 |
| 068-0520-044-0000 | NONRES | \$ 9.82 | \$ 2.56 | \$ 12.38 |
| 068-0520-045-0000 | NONRES | \$ 5.79 | \$ 2.56 | \$ 8.34 |
| 068-0520-046-0000 | NONRES | \$ 5.04 | \$ 2.56 | \$ 7.60 |
| 068-0520-047-0000 | NONRES | \$ 34.76 | \$ 2.56 | \$ 37.32 |
| 068-0520-048-0000 | NONRES | \$ 9.82 | \$ 2.56 | \$ 12.38 |
| 068-0520-049-0000 | NONRES | \$ 4.53 | \$ 2.56 | \$ 7.08 |
| 068-0520-050-0000 | NONRES | \$ 5.54 | \$ 2.56 | \$ 8.10 |
| 068-0520-051-0000 | NONRES | \$ 4.79 | \$ 2.56 | \$ 7.34 |
| 068-0520-052-0000 | NONRES | \$ 4.79 | \$ 2.56 | \$ 7.34 |
| 068-0520-053-0000 | NONRES | \$ 6.80 | \$ 2.56 | \$ 9.36 |
| 068-0520-054-0000 | NONRES | \$ 5.54 | \$ 2.56 | \$ 8.10 |
| 068-0520-055-0000 | NONRES | \$ 8.31 | \$ 2.56 | \$ 10.86 |
| 068-0520-056-0000 | NONRES | \$ 45.34 | \$ 2.56 | \$ 47.90 |
| 068-0520-057-0000 | NONRES | \$ 9.57 | \$ 2.56 | \$ 12.12 |
| 068-0520-058-0000 | NONRES | \$ 33.75 | \$ 2.56 | \$ 36.30 |
| 068-0520-059-0000 | NONRES | \$ 36.02 | \$ 2.56 | \$ 38.58 |
| 068-0520-060-0000 | NONRES | \$ 7.05 | \$ 2.56 | \$ 9.60 |
| 068-0520-061-0000 | RESIDENTIAL | \$ 15.32 | \$ 2.56 | \$ 17.88 |
| 068-0520-062-0000 | RESIDENTIAL | \$ 15.32 | \$ 2.56 | \$ 17.88 |
| 068-0520-063-0000 | RESIDENTIAL | \$ 15.32 | \$ 2.56 | \$ 17.88 |
| 068-0520-064-0000 | RESIDENTIAL | \$ 15.32 | \$ 2.56 | \$ 17.88 |
| 068-0520-065-0000 | RESIDENTIAL | \$ 15.32 | \$ 2.56 | \$ 17.88 |
| 068-0520-066-0000 | NONRES | \$ 7.31 | \$ 2.56 | \$ 9.86 |
| 068-0520-067-0000 | NONRES | \$ 34.51 | \$ 2.56 | \$ 37.06 |
| 068-0530-020-0000 | NONRES | \$ 290.69 | \$ 2.56 | \$ 293.24 |
| 068-0530-021-0000 | NONRES | \$ 137.54 | \$ 2.56 | \$ 140.10 |
| 068-0530-025-0000 | NONRES | \$ 165.75 | \$ 2.56 | \$ 168.30 |
| 068-0540-001-0000 | NONRES | \$ 23.93 | \$ 2.56 | \$ 26.48 |
| 068-0540-002-0000 | NONRES | \$ 23.93 | \$ 2.56 | \$ 26.48 |
| 068-0540-003-0000 | NONRES | \$ 23.93 | \$ 2.56 | \$ 26.48 |
| 068-0540-004-0000 | NONRES | \$ 23.93 | \$ 2.56 | \$ 26.48 |
| 068-0540-005-0000 | NONRES | \$ 23.93 | \$ 2.56 | \$ 26.48 |
| 068-0540-009-0000 | SAFETY LIGHTS ONLY | \$ 0.00 | \$ 2.56 | \$ 2.56 |
| 068-0550-001-0000 | NONRES | \$ 6.55 | \$ 2.56 | \$ 9.10 |
| 068-0550-002-0001 | NONRES | \$ 3.27 | \$ 2.56 | \$ 5.82 |
| 068-0550-002-0002 | NONRES | \$ 3.27 | \$ 2.56 | \$ 5.82 |
| 068-0550-003-0000 | NONRES | \$ 6.55 | \$ 2.56 | \$ 9.10 |
| 068-0550-004-0000 | NONRES | \$ 6.55 | \$ 2.56 | \$ 9.10 |
| 068-0550-005-0001 | NONRES | \$ 3.27 | \$ 2.56 | \$ 5.82 |
| 068-0550-005-0002 | NONRES | \$ 3.27 | \$ 2.56 | \$ 5.82 |

**City of Rancho Cordova
Lighting District No. 2012-1
Fiscal Year 2022-23 Assessment Roll**

| APN | District Classification | Street Light Charge | Safety Light Charge | Total Assessment |
|-------------------|--------------------------------|----------------------------|----------------------------|-------------------------|
| 068-0550-006-0000 | NONRES | \$ 6.55 | \$ 2.56 | \$ 9.10 |
| 068-0550-007-0000 | NONRES | \$ 6.55 | \$ 2.56 | \$ 9.10 |
| 068-0550-008-0001 | NONRES | \$ 3.27 | \$ 2.56 | \$ 5.82 |
| 068-0550-008-0002 | NONRES | \$ 3.27 | \$ 2.56 | \$ 5.82 |
| 068-0550-010-0001 | NONRES | \$ 3.27 | \$ 2.56 | \$ 5.82 |
| 068-0550-010-0002 | NONRES | \$ 3.27 | \$ 2.56 | \$ 5.82 |
| 068-0550-011-0000 | NONRES | \$ 6.55 | \$ 2.56 | \$ 9.10 |
| 068-0550-012-0001 | NONRES | \$ 3.27 | \$ 2.56 | \$ 5.82 |
| 068-0550-012-0002 | NONRES | \$ 3.27 | \$ 2.56 | \$ 5.82 |
| 068-0550-013-0000 | NONRES | \$ 6.55 | \$ 2.56 | \$ 9.10 |
| 068-0550-015-0001 | NONRES | \$ 3.27 | \$ 2.56 | \$ 5.82 |
| 068-0550-015-0002 | NONRES | \$ 3.27 | \$ 2.56 | \$ 5.82 |
| 068-0550-018-0000 | NONRES | \$ 13.10 | \$ 2.56 | \$ 15.66 |
| 068-0550-019-0000 | NONRES | \$ 6.55 | \$ 2.56 | \$ 9.10 |
| 068-0590-001-0000 | SAFETY LIGHTS ONLY | \$ 0.00 | \$ 2.56 | \$ 2.56 |
| 068-0590-002-0000 | SAFETY LIGHTS ONLY | \$ 0.00 | \$ 2.56 | \$ 2.56 |
| 068-0590-003-0000 | SAFETY LIGHTS ONLY | \$ 0.00 | \$ 2.56 | \$ 2.56 |
| 068-0590-004-0000 | SAFETY LIGHTS ONLY | \$ 0.00 | \$ 2.56 | \$ 2.56 |
| 068-0590-005-0000 | SAFETY LIGHTS ONLY | \$ 0.00 | \$ 2.56 | \$ 2.56 |
| 068-0590-006-0000 | SAFETY LIGHTS ONLY | \$ 0.00 | \$ 2.56 | \$ 2.56 |
| 068-0590-009-0000 | SAFETY LIGHTS ONLY | \$ 0.00 | \$ 2.56 | \$ 2.56 |
| 068-0590-010-0000 | SAFETY LIGHTS ONLY | \$ 0.00 | \$ 2.56 | \$ 2.56 |
| 069-0040-080-0000 | SAFETY LIGHTS ONLY | \$ 0.00 | \$ 2.56 | \$ 2.56 |
| 069-0040-094-0000 | SAFETY LIGHTS ONLY | \$ 0.00 | \$ 2.56 | \$ 2.56 |
| 069-0040-095-0000 | SAFETY LIGHTS ONLY | \$ 0.00 | \$ 2.56 | \$ 2.56 |
| 069-0090-001-0000 | NONRES | \$ 78.09 | \$ 2.56 | \$ 80.64 |
| 069-0090-005-0000 | SAFETY LIGHTS ONLY | \$ 0.00 | \$ 2.56 | \$ 2.56 |
| 069-0090-016-0000 | SAFETY LIGHTS ONLY | \$ 0.00 | \$ 2.56 | \$ 2.56 |
| 069-0090-022-0000 | SAFETY LIGHTS ONLY | \$ 0.00 | \$ 2.56 | \$ 2.56 |
| 069-0090-026-0000 | SAFETY LIGHTS ONLY | \$ 0.00 | \$ 2.56 | \$ 2.56 |
| 069-0090-027-0000 | SAFETY LIGHTS ONLY | \$ 0.00 | \$ 2.56 | \$ 2.56 |
| 069-0090-028-0000 | SAFETY LIGHTS ONLY | \$ 0.00 | \$ 2.56 | \$ 2.56 |
| 069-0090-029-0000 | SAFETY LIGHTS ONLY | \$ 0.00 | \$ 2.56 | \$ 2.56 |
| 069-0090-031-0000 | NONRES | \$ 45.34 | \$ 2.56 | \$ 47.90 |
| 069-0090-032-0000 | SAFETY LIGHTS ONLY | \$ 0.00 | \$ 2.56 | \$ 2.56 |
| 069-0090-033-0000 | SAFETY LIGHTS ONLY | \$ 0.00 | \$ 2.56 | \$ 2.56 |
| 069-0090-035-0000 | SAFETY LIGHTS ONLY | \$ 0.00 | \$ 2.56 | \$ 2.56 |
| 069-0120-005-0000 | SAFETY LIGHTS ONLY | \$ 0.00 | \$ 2.56 | \$ 2.56 |
| 069-0120-006-0000 | NONRES | \$ 93.71 | \$ 2.56 | \$ 96.26 |
| 069-0120-007-0000 | NONRES | \$ 93.71 | \$ 2.56 | \$ 96.26 |
| 069-0120-008-0000 | NONRES | \$ 161.22 | \$ 2.56 | \$ 163.78 |
| 069-0120-009-0000 | NONRES | \$ 62.72 | \$ 2.56 | \$ 65.28 |
| 069-0120-010-0000 | NONRES | \$ 41.56 | \$ 2.56 | \$ 44.12 |
| 069-0130-003-0000 | NONRES | \$ 50.38 | \$ 2.56 | \$ 52.94 |

**City of Rancho Cordova
Lighting District No. 2012-1
Fiscal Year 2022-23 Assessment Roll**

| APN | District Classification | Street Light Charge | Safety Light Charge | Total Assessment |
|-------------------|--------------------------------|----------------------------|----------------------------|-------------------------|
| 069-0130-004-0000 | SAFETY LIGHTS ONLY | \$ 0.00 | \$ 2.56 | \$ 2.56 |
| 069-0130-007-0000 | SAFETY LIGHTS ONLY | \$ 0.00 | \$ 2.56 | \$ 2.56 |
| 069-0130-008-0000 | SAFETY LIGHTS ONLY | \$ 0.00 | \$ 2.56 | \$ 2.56 |
| 069-0130-013-0000 | SAFETY LIGHTS ONLY | \$ 0.00 | \$ 2.56 | \$ 2.56 |
| 069-0130-014-0000 | SAFETY LIGHTS ONLY | \$ 0.00 | \$ 2.56 | \$ 2.56 |
| 069-0130-016-0000 | NONRES | \$ 79.35 | \$ 2.56 | \$ 81.90 |
| 069-0130-017-0000 | SAFETY LIGHTS ONLY | \$ 0.00 | \$ 2.56 | \$ 2.56 |
| 069-0130-018-0000 | NONRES | \$ 130.23 | \$ 2.56 | \$ 132.78 |
| 069-0130-019-0001 | NONRES | \$ 3.78 | \$ 2.56 | \$ 6.34 |
| 069-0130-019-0002 | NONRES | \$ 3.78 | \$ 2.56 | \$ 6.34 |
| 069-0130-019-0003 | NONRES | \$ 3.78 | \$ 2.56 | \$ 6.34 |
| 069-0130-019-0004 | NONRES | \$ 3.78 | \$ 2.56 | \$ 6.34 |
| 069-0130-019-0005 | NONRES | \$ 3.78 | \$ 2.56 | \$ 6.34 |
| 069-0130-019-0006 | NONRES | \$ 3.78 | \$ 2.56 | \$ 6.34 |
| 069-0130-019-0007 | NONRES | \$ 3.78 | \$ 2.56 | \$ 6.34 |
| 069-0130-019-0008 | NONRES | \$ 3.78 | \$ 2.56 | \$ 6.34 |
| 069-0130-019-0009 | NONRES | \$ 3.78 | \$ 2.56 | \$ 6.34 |
| 069-0130-019-0010 | NONRES | \$ 3.78 | \$ 2.56 | \$ 6.34 |
| 069-0130-019-0011 | NONRES | \$ 3.78 | \$ 2.56 | \$ 6.34 |
| 069-0130-019-0012 | NONRES | \$ 3.78 | \$ 2.56 | \$ 6.34 |
| 069-0130-019-0015 | NONRES | \$ 3.78 | \$ 2.56 | \$ 6.34 |
| 069-0130-019-0016 | NONRES | \$ 3.78 | \$ 2.56 | \$ 6.34 |
| 069-0130-020-0000 | NONRES | \$ 11.34 | \$ 2.56 | \$ 13.90 |
| 069-0160-004-0000 | NONRES | \$ 51.89 | \$ 2.56 | \$ 54.44 |
| 069-0160-005-0000 | NONRES | \$ 45.85 | \$ 2.56 | \$ 48.40 |
| 069-0160-006-0000 | NONRES | \$ 41.31 | \$ 2.56 | \$ 43.86 |
| 069-0160-007-0000 | NONRES | \$ 38.04 | \$ 2.56 | \$ 40.60 |
| 069-0160-008-0000 | NONRES | \$ 35.27 | \$ 2.56 | \$ 37.82 |
| 069-0160-011-0000 | SAFETY LIGHTS ONLY | \$ 0.00 | \$ 2.56 | \$ 2.56 |
| 069-0160-012-0000 | NONRES | \$ 72.04 | \$ 2.56 | \$ 74.60 |
| 069-0160-014-0000 | SAFETY LIGHTS ONLY | \$ 0.00 | \$ 2.56 | \$ 2.56 |
| 069-0160-015-0000 | NONRES | \$ 128.47 | \$ 2.56 | \$ 131.02 |
| 069-0160-019-0000 | NONRES | \$ 61.97 | \$ 2.56 | \$ 64.52 |
| 069-0160-020-0000 | NONRES | \$ 29.47 | \$ 2.56 | \$ 32.02 |
| 069-0160-022-0000 | NONRES | \$ 168.77 | \$ 2.56 | \$ 171.32 |
| 069-0160-091-0000 | NONRES | \$ 99.25 | \$ 2.56 | \$ 101.80 |
| 072-0131-001-0000 | RESIDENTIAL | \$ 15.32 | \$ 2.56 | \$ 17.88 |
| 072-0131-002-0000 | RESIDENTIAL | \$ 15.32 | \$ 2.56 | \$ 17.88 |
| 072-0131-003-0000 | RESIDENTIAL | \$ 15.32 | \$ 2.56 | \$ 17.88 |
| 072-0131-004-0000 | RESIDENTIAL | \$ 15.32 | \$ 2.56 | \$ 17.88 |
| 072-0131-005-0000 | RESIDENTIAL | \$ 15.32 | \$ 2.56 | \$ 17.88 |
| 072-0131-006-0000 | RESIDENTIAL | \$ 15.32 | \$ 2.56 | \$ 17.88 |
| 072-0131-007-0000 | RESIDENTIAL | \$ 15.32 | \$ 2.56 | \$ 17.88 |
| 072-0131-008-0000 | RESIDENTIAL | \$ 15.32 | \$ 2.56 | \$ 17.88 |

**City of Rancho Cordova
Lighting District No. 2012-1
Fiscal Year 2022-23 Assessment Roll**

| APN | District Classification | Street Light Charge | Safety Light Charge | Total Assessment |
|-------------------|--------------------------------|----------------------------|----------------------------|-------------------------|
| 072-0131-009-0000 | RESIDENTIAL | \$ 15.32 | \$ 2.56 | \$ 17.88 |
| 072-0131-010-0000 | RESIDENTIAL | \$ 15.32 | \$ 2.56 | \$ 17.88 |
| 072-0131-011-0000 | RESIDENTIAL | \$ 15.32 | \$ 2.56 | \$ 17.88 |
| 072-0131-012-0000 | RESIDENTIAL | \$ 15.32 | \$ 2.56 | \$ 17.88 |
| 072-0131-013-0000 | RESIDENTIAL | \$ 15.32 | \$ 2.56 | \$ 17.88 |
| 072-0131-014-0000 | RESIDENTIAL | \$ 15.32 | \$ 2.56 | \$ 17.88 |
| 072-0131-015-0000 | RESIDENTIAL | \$ 15.32 | \$ 2.56 | \$ 17.88 |
| 072-0131-016-0000 | RESIDENTIAL | \$ 15.32 | \$ 2.56 | \$ 17.88 |
| 072-0131-017-0000 | RESIDENTIAL | \$ 15.32 | \$ 2.56 | \$ 17.88 |
| 072-0131-018-0000 | RESIDENTIAL | \$ 15.32 | \$ 2.56 | \$ 17.88 |
| 072-0131-019-0000 | RESIDENTIAL | \$ 15.32 | \$ 2.56 | \$ 17.88 |
| 072-0131-020-0000 | RESIDENTIAL | \$ 15.32 | \$ 2.56 | \$ 17.88 |
| 072-0131-021-0000 | RESIDENTIAL | \$ 15.32 | \$ 2.56 | \$ 17.88 |
| 072-0132-002-0000 | RESIDENTIAL | \$ 15.32 | \$ 2.56 | \$ 17.88 |
| 072-0132-003-0000 | RESIDENTIAL | \$ 15.32 | \$ 2.56 | \$ 17.88 |
| 072-0133-001-0000 | RESIDENTIAL | \$ 15.32 | \$ 2.56 | \$ 17.88 |
| 072-0133-002-0000 | RESIDENTIAL | \$ 15.32 | \$ 2.56 | \$ 17.88 |
| 072-0133-003-0000 | RESIDENTIAL | \$ 15.32 | \$ 2.56 | \$ 17.88 |
| 072-0133-004-0000 | RESIDENTIAL | \$ 15.32 | \$ 2.56 | \$ 17.88 |
| 072-0133-005-0000 | RESIDENTIAL | \$ 15.32 | \$ 2.56 | \$ 17.88 |
| 072-0133-006-0000 | RESIDENTIAL | \$ 15.32 | \$ 2.56 | \$ 17.88 |
| 072-0134-001-0000 | RESIDENTIAL | \$ 15.32 | \$ 2.56 | \$ 17.88 |
| 072-0134-002-0000 | RESIDENTIAL | \$ 15.32 | \$ 2.56 | \$ 17.88 |
| 072-0134-003-0000 | RESIDENTIAL | \$ 15.32 | \$ 2.56 | \$ 17.88 |
| 072-0134-004-0000 | RESIDENTIAL | \$ 15.32 | \$ 2.56 | \$ 17.88 |
| 072-0134-005-0000 | RESIDENTIAL | \$ 15.32 | \$ 2.56 | \$ 17.88 |
| 072-0134-006-0000 | RESIDENTIAL | \$ 15.32 | \$ 2.56 | \$ 17.88 |
| 072-0134-007-0000 | RESIDENTIAL | \$ 15.32 | \$ 2.56 | \$ 17.88 |
| 072-0134-008-0000 | RESIDENTIAL | \$ 15.32 | \$ 2.56 | \$ 17.88 |
| 072-0134-009-0000 | RESIDENTIAL | \$ 15.32 | \$ 2.56 | \$ 17.88 |
| 072-0134-010-0000 | RESIDENTIAL | \$ 15.32 | \$ 2.56 | \$ 17.88 |
| 072-0134-011-0000 | RESIDENTIAL | \$ 15.32 | \$ 2.56 | \$ 17.88 |
| 072-0134-012-0000 | RESIDENTIAL | \$ 15.32 | \$ 2.56 | \$ 17.88 |
| 072-0134-013-0000 | RESIDENTIAL | \$ 15.32 | \$ 2.56 | \$ 17.88 |
| 072-0134-014-0000 | RESIDENTIAL | \$ 15.32 | \$ 2.56 | \$ 17.88 |
| 072-0134-015-0000 | RESIDENTIAL | \$ 15.32 | \$ 2.56 | \$ 17.88 |
| 072-0134-016-0000 | RESIDENTIAL | \$ 15.32 | \$ 2.56 | \$ 17.88 |
| 072-0134-017-0000 | RESIDENTIAL | \$ 15.32 | \$ 2.56 | \$ 17.88 |
| 072-0134-018-0000 | RESIDENTIAL | \$ 15.32 | \$ 2.56 | \$ 17.88 |
| 072-0134-019-0000 | RESIDENTIAL | \$ 15.32 | \$ 2.56 | \$ 17.88 |
| 072-0134-020-0000 | RESIDENTIAL | \$ 15.32 | \$ 2.56 | \$ 17.88 |
| 072-0134-021-0000 | RESIDENTIAL | \$ 15.32 | \$ 2.56 | \$ 17.88 |
| 072-0134-022-0000 | RESIDENTIAL | \$ 15.32 | \$ 2.56 | \$ 17.88 |
| 072-0134-023-0000 | RESIDENTIAL | \$ 15.32 | \$ 2.56 | \$ 17.88 |

**City of Rancho Cordova
Lighting District No. 2012-1
Fiscal Year 2022-23 Assessment Roll**

| APN | District Classification | Street Light Charge | Safety Light Charge | Total Assessment |
|-------------------|--------------------------------|----------------------------|----------------------------|-------------------------|
| 072-0134-024-0000 | RESIDENTIAL | \$ 15.32 | \$ 2.56 | \$ 17.88 |
| 072-0134-025-0000 | RESIDENTIAL | \$ 15.32 | \$ 2.56 | \$ 17.88 |
| 072-0134-026-0000 | RESIDENTIAL | \$ 15.32 | \$ 2.56 | \$ 17.88 |
| 072-0135-001-0000 | RESIDENTIAL | \$ 15.32 | \$ 2.56 | \$ 17.88 |
| 072-0135-002-0000 | RESIDENTIAL | \$ 15.32 | \$ 2.56 | \$ 17.88 |
| 072-0135-003-0000 | RESIDENTIAL | \$ 15.32 | \$ 2.56 | \$ 17.88 |
| 072-0135-004-0000 | RESIDENTIAL | \$ 15.32 | \$ 2.56 | \$ 17.88 |
| 072-0135-005-0000 | RESIDENTIAL | \$ 15.32 | \$ 2.56 | \$ 17.88 |
| 072-0135-006-0000 | RESIDENTIAL | \$ 15.32 | \$ 2.56 | \$ 17.88 |
| 072-0135-007-0000 | RESIDENTIAL | \$ 15.32 | \$ 2.56 | \$ 17.88 |
| 072-0140-004-0000 | NONRES | \$ 50.63 | \$ 2.56 | \$ 53.18 |
| 072-0140-009-0000 | NONRES | \$ 65.49 | \$ 2.56 | \$ 68.04 |
| 072-0140-010-0000 | NONRES | \$ 67.76 | \$ 2.56 | \$ 70.32 |
| 072-0140-011-0000 | NONRES | \$ 142.58 | \$ 2.56 | \$ 145.14 |
| 072-0151-002-0000 | NONRES | \$ 51.39 | \$ 2.56 | \$ 53.94 |
| 072-0151-003-0000 | RESIDENTIAL | \$ 15.32 | \$ 2.56 | \$ 17.88 |
| 072-0151-004-0000 | RESIDENTIAL | \$ 15.32 | \$ 2.56 | \$ 17.88 |
| 072-0151-005-0000 | RESIDENTIAL | \$ 15.32 | \$ 2.56 | \$ 17.88 |
| 072-0151-006-0000 | RESIDENTIAL | \$ 15.32 | \$ 2.56 | \$ 17.88 |
| 072-0151-007-0000 | RESIDENTIAL | \$ 15.32 | \$ 2.56 | \$ 17.88 |
| 072-0151-008-0000 | RESIDENTIAL | \$ 15.32 | \$ 2.56 | \$ 17.88 |
| 072-0151-009-0000 | RESIDENTIAL | \$ 15.32 | \$ 2.56 | \$ 17.88 |
| 072-0151-010-0000 | RESIDENTIAL | \$ 15.32 | \$ 2.56 | \$ 17.88 |
| 072-0151-011-0000 | RESIDENTIAL | \$ 15.32 | \$ 2.56 | \$ 17.88 |
| 072-0151-012-0000 | RESIDENTIAL | \$ 15.32 | \$ 2.56 | \$ 17.88 |
| 072-0151-013-0000 | RESIDENTIAL | \$ 15.32 | \$ 2.56 | \$ 17.88 |
| 072-0151-014-0000 | RESIDENTIAL | \$ 15.32 | \$ 2.56 | \$ 17.88 |
| 072-0151-015-0000 | RESIDENTIAL | \$ 15.32 | \$ 2.56 | \$ 17.88 |
| 072-0151-016-0000 | RESIDENTIAL | \$ 15.32 | \$ 2.56 | \$ 17.88 |
| 072-0151-017-0000 | RESIDENTIAL | \$ 15.32 | \$ 2.56 | \$ 17.88 |
| 072-0151-018-0000 | RESIDENTIAL | \$ 15.32 | \$ 2.56 | \$ 17.88 |
| 072-0151-019-0000 | RESIDENTIAL | \$ 15.32 | \$ 2.56 | \$ 17.88 |
| 072-0151-020-0000 | NONRES | \$ 47.61 | \$ 2.56 | \$ 50.16 |
| 072-0151-021-0000 | NONRES | \$ 19.40 | \$ 2.56 | \$ 21.96 |
| 072-0151-022-0000 | NONRES | \$ 15.11 | \$ 2.56 | \$ 17.66 |
| 072-0151-023-0000 | NONRES | \$ 14.11 | \$ 2.56 | \$ 16.66 |
| 072-0151-024-0000 | NONRES | \$ 16.88 | \$ 2.56 | \$ 19.44 |
| 072-0151-025-0000 | NONRES | \$ 61.21 | \$ 2.56 | \$ 63.76 |
| 072-0151-029-0000 | NONRES | \$ 15.87 | \$ 2.56 | \$ 18.42 |
| 072-0151-030-0000 | NONRES | \$ 15.11 | \$ 2.56 | \$ 17.66 |
| 072-0151-031-0000 | NONRES | \$ 15.11 | \$ 2.56 | \$ 17.66 |
| 072-0151-032-0000 | NONRES | \$ 13.10 | \$ 2.56 | \$ 15.66 |
| 072-0151-033-0000 | NONRES | \$ 12.85 | \$ 2.56 | \$ 15.40 |
| 072-0151-034-0000 | NONRES | \$ 42.32 | \$ 2.56 | \$ 44.88 |

**City of Rancho Cordova
Lighting District No. 2012-1
Fiscal Year 2022-23 Assessment Roll**

| APN | District Classification | Street Light Charge | Safety Light Charge | Total Assessment |
|-------------------|----------------------------|------------------------|------------------------|---------------------|
| 072-0151-035-0000 | NONRES | \$ 17.38 | \$ 2.56 | \$ 19.94 |
| 072-0151-036-0000 | NONRES | \$ 18.89 | \$ 2.56 | \$ 21.44 |
| 072-0151-037-0000 | NONRES | \$ 34.01 | \$ 2.56 | \$ 36.56 |
| 072-0151-038-0000 | NONRES | \$ 17.88 | \$ 2.56 | \$ 20.44 |
| 072-0151-039-0000 | NONRES | \$ 14.36 | \$ 2.56 | \$ 16.92 |
| 072-0152-001-0000 | NONRES | \$ 51.14 | \$ 2.56 | \$ 53.70 |
| 072-0152-002-0000 | RESIDENTIAL | \$ 15.32 | \$ 2.56 | \$ 17.88 |
| 072-0152-003-0000 | RESIDENTIAL | \$ 15.32 | \$ 2.56 | \$ 17.88 |
| 072-0152-004-0000 | RESIDENTIAL | \$ 15.32 | \$ 2.56 | \$ 17.88 |
| 072-0152-005-0000 | RESIDENTIAL | \$ 15.32 | \$ 2.56 | \$ 17.88 |
| 072-0152-006-0000 | RESIDENTIAL | \$ 15.32 | \$ 2.56 | \$ 17.88 |
| 072-0152-007-0000 | RESIDENTIAL | \$ 15.32 | \$ 2.56 | \$ 17.88 |
| 072-0152-008-0000 | RESIDENTIAL | \$ 15.32 | \$ 2.56 | \$ 17.88 |
| 072-0152-009-0000 | RESIDENTIAL | \$ 15.32 | \$ 2.56 | \$ 17.88 |
| 072-0152-010-0000 | RESIDENTIAL | \$ 15.32 | \$ 2.56 | \$ 17.88 |
| 072-0152-011-0000 | RESIDENTIAL | \$ 15.32 | \$ 2.56 | \$ 17.88 |
| 072-0152-012-0000 | RESIDENTIAL | \$ 15.32 | \$ 2.56 | \$ 17.88 |
| 072-0152-013-0000 | RESIDENTIAL | \$ 15.32 | \$ 2.56 | \$ 17.88 |
| 072-0152-014-0000 | RESIDENTIAL | \$ 15.32 | \$ 2.56 | \$ 17.88 |
| 072-0152-015-0000 | RESIDENTIAL | \$ 15.32 | \$ 2.56 | \$ 17.88 |
| 072-0152-016-0000 | RESIDENTIAL | \$ 15.32 | \$ 2.56 | \$ 17.88 |
| 072-0152-017-0000 | RESIDENTIAL | \$ 15.32 | \$ 2.56 | \$ 17.88 |
| 072-0152-018-0000 | RESIDENTIAL | \$ 15.32 | \$ 2.56 | \$ 17.88 |
| 072-0152-019-0000 | RESIDENTIAL | \$ 15.32 | \$ 2.56 | \$ 17.88 |
| 072-0152-020-0000 | RESIDENTIAL | \$ 15.32 | \$ 2.56 | \$ 17.88 |
| 072-0152-021-0000 | RESIDENTIAL | \$ 15.32 | \$ 2.56 | \$ 17.88 |
| 072-0153-001-0000 | RESIDENTIAL | \$ 15.32 | \$ 2.56 | \$ 17.88 |
| 072-0153-002-0000 | RESIDENTIAL | \$ 15.32 | \$ 2.56 | \$ 17.88 |
| 072-0153-003-0000 | RESIDENTIAL | \$ 15.32 | \$ 2.56 | \$ 17.88 |
| 072-0153-004-0000 | RESIDENTIAL | \$ 15.32 | \$ 2.56 | \$ 17.88 |
| 072-0153-005-0000 | RESIDENTIAL | \$ 15.32 | \$ 2.56 | \$ 17.88 |
| 072-0153-006-0000 | RESIDENTIAL | \$ 15.32 | \$ 2.56 | \$ 17.88 |
| 072-0154-001-0000 | RESIDENTIAL | \$ 15.32 | \$ 2.56 | \$ 17.88 |
| 072-0154-002-0000 | RESIDENTIAL | \$ 15.32 | \$ 2.56 | \$ 17.88 |
| 072-0154-003-0000 | RESIDENTIAL | \$ 15.32 | \$ 2.56 | \$ 17.88 |
| 072-0154-004-0000 | RESIDENTIAL | \$ 15.32 | \$ 2.56 | \$ 17.88 |
| 072-0154-005-0000 | RESIDENTIAL | \$ 15.32 | \$ 2.56 | \$ 17.88 |
| 072-0154-006-0000 | RESIDENTIAL | \$ 15.32 | \$ 2.56 | \$ 17.88 |
| 072-0154-007-0000 | RESIDENTIAL | \$ 15.32 | \$ 2.56 | \$ 17.88 |
| 072-0154-008-0000 | RESIDENTIAL | \$ 15.32 | \$ 2.56 | \$ 17.88 |
| 072-0154-009-0000 | RESIDENTIAL | \$ 15.32 | \$ 2.56 | \$ 17.88 |
| 072-0154-010-0000 | RESIDENTIAL | \$ 15.32 | \$ 2.56 | \$ 17.88 |
| 072-0154-011-0000 | RESIDENTIAL | \$ 15.32 | \$ 2.56 | \$ 17.88 |
| 072-0154-012-0000 | RESIDENTIAL | \$ 15.32 | \$ 2.56 | \$ 17.88 |

**City of Rancho Cordova
Lighting District No. 2012-1
Fiscal Year 2022-23 Assessment Roll**

| APN | District Classification | Street Light Charge | Safety Light Charge | Total Assessment |
|-------------------|--------------------------------|----------------------------|----------------------------|-------------------------|
| 072-0154-013-0000 | RESIDENTIAL | \$ 15.32 | \$ 2.56 | \$ 17.88 |
| 072-0155-001-0000 | RESIDENTIAL | \$ 15.32 | \$ 2.56 | \$ 17.88 |
| 072-0155-002-0000 | RESIDENTIAL | \$ 15.32 | \$ 2.56 | \$ 17.88 |
| 072-0155-003-0000 | NONRES | \$ 3.53 | \$ 2.56 | \$ 6.08 |
| 072-0161-001-0000 | NONRES | \$ 18.14 | \$ 2.56 | \$ 20.70 |
| 072-0161-002-0000 | RESIDENTIAL | \$ 15.32 | \$ 2.56 | \$ 17.88 |
| 072-0161-003-0000 | RESIDENTIAL | \$ 15.32 | \$ 2.56 | \$ 17.88 |
| 072-0161-004-0000 | RESIDENTIAL | \$ 15.32 | \$ 2.56 | \$ 17.88 |
| 072-0161-005-0000 | RESIDENTIAL | \$ 15.32 | \$ 2.56 | \$ 17.88 |
| 072-0161-006-0000 | RESIDENTIAL | \$ 15.32 | \$ 2.56 | \$ 17.88 |
| 072-0161-007-0000 | RESIDENTIAL | \$ 15.32 | \$ 2.56 | \$ 17.88 |
| 072-0161-008-0000 | RESIDENTIAL | \$ 15.32 | \$ 2.56 | \$ 17.88 |
| 072-0161-009-0000 | RESIDENTIAL | \$ 15.32 | \$ 2.56 | \$ 17.88 |
| 072-0161-010-0000 | RESIDENTIAL | \$ 15.32 | \$ 2.56 | \$ 17.88 |
| 072-0161-011-0000 | RESIDENTIAL | \$ 15.32 | \$ 2.56 | \$ 17.88 |
| 072-0161-012-0000 | RESIDENTIAL | \$ 15.32 | \$ 2.56 | \$ 17.88 |
| 072-0161-013-0000 | RESIDENTIAL | \$ 15.32 | \$ 2.56 | \$ 17.88 |
| 072-0161-014-0000 | RESIDENTIAL | \$ 15.32 | \$ 2.56 | \$ 17.88 |
| 072-0161-015-0000 | RESIDENTIAL | \$ 15.32 | \$ 2.56 | \$ 17.88 |
| 072-0161-016-0000 | RESIDENTIAL | \$ 15.32 | \$ 2.56 | \$ 17.88 |
| 072-0161-017-0000 | RESIDENTIAL | \$ 15.32 | \$ 2.56 | \$ 17.88 |
| 072-0161-018-0000 | RESIDENTIAL | \$ 15.32 | \$ 2.56 | \$ 17.88 |
| 072-0162-001-0000 | RESIDENTIAL | \$ 15.32 | \$ 2.56 | \$ 17.88 |
| 072-0162-002-0000 | RESIDENTIAL | \$ 15.32 | \$ 2.56 | \$ 17.88 |
| 072-0162-003-0000 | RESIDENTIAL | \$ 15.32 | \$ 2.56 | \$ 17.88 |
| 072-0162-004-0000 | RESIDENTIAL | \$ 15.32 | \$ 2.56 | \$ 17.88 |
| 072-0162-005-0000 | RESIDENTIAL | \$ 15.32 | \$ 2.56 | \$ 17.88 |
| 072-0162-006-0000 | RESIDENTIAL | \$ 15.32 | \$ 2.56 | \$ 17.88 |
| 072-0162-007-0000 | RESIDENTIAL | \$ 15.32 | \$ 2.56 | \$ 17.88 |
| 072-0162-008-0000 | RESIDENTIAL | \$ 15.32 | \$ 2.56 | \$ 17.88 |
| 072-0162-009-0000 | RESIDENTIAL | \$ 15.32 | \$ 2.56 | \$ 17.88 |
| 072-0162-010-0000 | RESIDENTIAL | \$ 15.32 | \$ 2.56 | \$ 17.88 |
| 072-0162-011-0000 | RESIDENTIAL | \$ 15.32 | \$ 2.56 | \$ 17.88 |
| 072-0163-001-0000 | RESIDENTIAL | \$ 15.32 | \$ 2.56 | \$ 17.88 |
| 072-0163-002-0000 | RESIDENTIAL | \$ 15.32 | \$ 2.56 | \$ 17.88 |
| 072-0163-003-0000 | RESIDENTIAL | \$ 15.32 | \$ 2.56 | \$ 17.88 |
| 072-0163-004-0000 | RESIDENTIAL | \$ 15.32 | \$ 2.56 | \$ 17.88 |
| 072-0163-005-0000 | RESIDENTIAL | \$ 15.32 | \$ 2.56 | \$ 17.88 |
| 072-0163-006-0000 | RESIDENTIAL | \$ 15.32 | \$ 2.56 | \$ 17.88 |
| 072-0163-007-0000 | RESIDENTIAL | \$ 15.32 | \$ 2.56 | \$ 17.88 |
| 072-0163-008-0000 | RESIDENTIAL | \$ 15.32 | \$ 2.56 | \$ 17.88 |
| 072-0163-009-0000 | RESIDENTIAL | \$ 15.32 | \$ 2.56 | \$ 17.88 |
| 072-0163-010-0000 | RESIDENTIAL | \$ 15.32 | \$ 2.56 | \$ 17.88 |
| 072-0163-011-0000 | RESIDENTIAL | \$ 15.32 | \$ 2.56 | \$ 17.88 |

**City of Rancho Cordova
Lighting District No. 2012-1
Fiscal Year 2022-23 Assessment Roll**

| APN | District Classification | Street Light Charge | Safety Light Charge | Total Assessment |
|-------------------|--------------------------------|----------------------------|----------------------------|-------------------------|
| 072-0163-012-0000 | RESIDENTIAL | \$ 15.32 | \$ 2.56 | \$ 17.88 |
| 072-0163-013-0000 | RESIDENTIAL | \$ 15.32 | \$ 2.56 | \$ 17.88 |
| 072-0163-014-0000 | RESIDENTIAL | \$ 15.32 | \$ 2.56 | \$ 17.88 |
| 072-0163-015-0000 | RESIDENTIAL | \$ 15.32 | \$ 2.56 | \$ 17.88 |
| 072-0164-001-0000 | RESIDENTIAL | \$ 15.32 | \$ 2.56 | \$ 17.88 |
| 072-0164-002-0000 | RESIDENTIAL | \$ 15.32 | \$ 2.56 | \$ 17.88 |
| 072-0164-003-0000 | RESIDENTIAL | \$ 15.32 | \$ 2.56 | \$ 17.88 |
| 072-0164-004-0000 | RESIDENTIAL | \$ 15.32 | \$ 2.56 | \$ 17.88 |
| 072-0164-005-0000 | RESIDENTIAL | \$ 15.32 | \$ 2.56 | \$ 17.88 |
| 072-0164-006-0000 | RESIDENTIAL | \$ 15.32 | \$ 2.56 | \$ 17.88 |
| 072-0164-007-0000 | RESIDENTIAL | \$ 15.32 | \$ 2.56 | \$ 17.88 |
| 072-0164-008-0000 | RESIDENTIAL | \$ 15.32 | \$ 2.56 | \$ 17.88 |
| 072-0164-009-0000 | RESIDENTIAL | \$ 15.32 | \$ 2.56 | \$ 17.88 |
| 072-0164-010-0000 | RESIDENTIAL | \$ 15.32 | \$ 2.56 | \$ 17.88 |
| 072-0164-011-0000 | RESIDENTIAL | \$ 15.32 | \$ 2.56 | \$ 17.88 |
| 072-0164-012-0000 | RESIDENTIAL | \$ 15.32 | \$ 2.56 | \$ 17.88 |
| 072-0164-013-0000 | RESIDENTIAL | \$ 15.32 | \$ 2.56 | \$ 17.88 |
| 072-0164-014-0000 | RESIDENTIAL | \$ 15.32 | \$ 2.56 | \$ 17.88 |
| 072-0164-015-0000 | RESIDENTIAL | \$ 15.32 | \$ 2.56 | \$ 17.88 |
| 072-0164-016-0000 | RESIDENTIAL | \$ 15.32 | \$ 2.56 | \$ 17.88 |
| 072-0164-017-0000 | RESIDENTIAL | \$ 15.32 | \$ 2.56 | \$ 17.88 |
| 072-0165-001-0000 | RESIDENTIAL | \$ 15.32 | \$ 2.56 | \$ 17.88 |
| 072-0165-002-0000 | RESIDENTIAL | \$ 15.32 | \$ 2.56 | \$ 17.88 |
| 072-0165-003-0000 | RESIDENTIAL | \$ 15.32 | \$ 2.56 | \$ 17.88 |
| 072-0165-004-0000 | RESIDENTIAL | \$ 15.32 | \$ 2.56 | \$ 17.88 |
| 072-0165-005-0000 | RESIDENTIAL | \$ 15.32 | \$ 2.56 | \$ 17.88 |
| 072-0165-006-0000 | RESIDENTIAL | \$ 15.32 | \$ 2.56 | \$ 17.88 |
| 072-0165-007-0000 | RESIDENTIAL | \$ 15.32 | \$ 2.56 | \$ 17.88 |
| 072-0165-008-0000 | RESIDENTIAL | \$ 15.32 | \$ 2.56 | \$ 17.88 |
| 072-0165-009-0000 | RESIDENTIAL | \$ 15.32 | \$ 2.56 | \$ 17.88 |
| 072-0165-010-0000 | RESIDENTIAL | \$ 15.32 | \$ 2.56 | \$ 17.88 |
| 072-0165-011-0000 | RESIDENTIAL | \$ 15.32 | \$ 2.56 | \$ 17.88 |
| 072-0165-012-0000 | RESIDENTIAL | \$ 15.32 | \$ 2.56 | \$ 17.88 |
| 072-0165-013-0000 | RESIDENTIAL | \$ 15.32 | \$ 2.56 | \$ 17.88 |
| 072-0171-001-0000 | RESIDENTIAL | \$ 15.32 | \$ 2.56 | \$ 17.88 |
| 072-0171-002-0000 | RESIDENTIAL | \$ 15.32 | \$ 2.56 | \$ 17.88 |
| 072-0171-003-0000 | RESIDENTIAL | \$ 15.32 | \$ 2.56 | \$ 17.88 |
| 072-0171-004-0000 | RESIDENTIAL | \$ 15.32 | \$ 2.56 | \$ 17.88 |
| 072-0171-005-0000 | RESIDENTIAL | \$ 15.32 | \$ 2.56 | \$ 17.88 |
| 072-0171-006-0000 | RESIDENTIAL | \$ 15.32 | \$ 2.56 | \$ 17.88 |
| 072-0171-007-0000 | RESIDENTIAL | \$ 15.32 | \$ 2.56 | \$ 17.88 |
| 072-0171-008-0000 | RESIDENTIAL | \$ 15.32 | \$ 2.56 | \$ 17.88 |
| 072-0171-009-0000 | RESIDENTIAL | \$ 15.32 | \$ 2.56 | \$ 17.88 |
| 072-0171-010-0000 | RESIDENTIAL | \$ 15.32 | \$ 2.56 | \$ 17.88 |

**City of Rancho Cordova
Lighting District No. 2012-1
Fiscal Year 2022-23 Assessment Roll**

| APN | District Classification | Street Light Charge | Safety Light Charge | Total Assessment |
|-------------------|--------------------------------|----------------------------|----------------------------|-------------------------|
| 072-0171-011-0000 | RESIDENTIAL | \$ 15.32 | \$ 2.56 | \$ 17.88 |
| 072-0171-012-0000 | RESIDENTIAL | \$ 15.32 | \$ 2.56 | \$ 17.88 |
| 072-0172-001-0000 | RESIDENTIAL | \$ 15.32 | \$ 2.56 | \$ 17.88 |
| 072-0172-002-0000 | RESIDENTIAL | \$ 15.32 | \$ 2.56 | \$ 17.88 |
| 072-0172-003-0000 | RESIDENTIAL | \$ 15.32 | \$ 2.56 | \$ 17.88 |
| 072-0172-004-0000 | RESIDENTIAL | \$ 15.32 | \$ 2.56 | \$ 17.88 |
| 072-0172-005-0000 | RESIDENTIAL | \$ 15.32 | \$ 2.56 | \$ 17.88 |
| 072-0172-006-0000 | RESIDENTIAL | \$ 15.32 | \$ 2.56 | \$ 17.88 |
| 072-0172-007-0000 | RESIDENTIAL | \$ 15.32 | \$ 2.56 | \$ 17.88 |
| 072-0172-008-0000 | RESIDENTIAL | \$ 15.32 | \$ 2.56 | \$ 17.88 |
| 072-0172-009-0000 | RESIDENTIAL | \$ 15.32 | \$ 2.56 | \$ 17.88 |
| 072-0172-010-0000 | RESIDENTIAL | \$ 15.32 | \$ 2.56 | \$ 17.88 |
| 072-0172-011-0000 | RESIDENTIAL | \$ 15.32 | \$ 2.56 | \$ 17.88 |
| 072-0172-012-0000 | RESIDENTIAL | \$ 15.32 | \$ 2.56 | \$ 17.88 |
| 072-0172-013-0000 | RESIDENTIAL | \$ 15.32 | \$ 2.56 | \$ 17.88 |
| 072-0172-014-0000 | RESIDENTIAL | \$ 15.32 | \$ 2.56 | \$ 17.88 |
| 072-0172-015-0000 | RESIDENTIAL | \$ 15.32 | \$ 2.56 | \$ 17.88 |
| 072-0172-016-0000 | RESIDENTIAL | \$ 15.32 | \$ 2.56 | \$ 17.88 |
| 072-0172-017-0000 | RESIDENTIAL | \$ 15.32 | \$ 2.56 | \$ 17.88 |
| 072-0172-018-0000 | RESIDENTIAL | \$ 15.32 | \$ 2.56 | \$ 17.88 |
| 072-0172-019-0000 | RESIDENTIAL | \$ 15.32 | \$ 2.56 | \$ 17.88 |
| 072-0172-020-0000 | RESIDENTIAL | \$ 15.32 | \$ 2.56 | \$ 17.88 |
| 072-0172-021-0000 | RESIDENTIAL | \$ 15.32 | \$ 2.56 | \$ 17.88 |
| 072-0172-022-0000 | RESIDENTIAL | \$ 15.32 | \$ 2.56 | \$ 17.88 |
| 072-0172-023-0000 | RESIDENTIAL | \$ 15.32 | \$ 2.56 | \$ 17.88 |
| 072-0172-024-0000 | RESIDENTIAL | \$ 15.32 | \$ 2.56 | \$ 17.88 |
| 072-0172-025-0000 | RESIDENTIAL | \$ 15.32 | \$ 2.56 | \$ 17.88 |
| 072-0172-026-0000 | RESIDENTIAL | \$ 15.32 | \$ 2.56 | \$ 17.88 |
| 072-0172-027-0000 | RESIDENTIAL | \$ 15.32 | \$ 2.56 | \$ 17.88 |
| 072-0172-028-0000 | RESIDENTIAL | \$ 15.32 | \$ 2.56 | \$ 17.88 |
| 072-0172-029-0000 | RESIDENTIAL | \$ 15.32 | \$ 2.56 | \$ 17.88 |
| 072-0172-030-0000 | RESIDENTIAL | \$ 15.32 | \$ 2.56 | \$ 17.88 |
| 072-0172-031-0000 | RESIDENTIAL | \$ 15.32 | \$ 2.56 | \$ 17.88 |
| 072-0173-001-0000 | RESIDENTIAL | \$ 15.32 | \$ 2.56 | \$ 17.88 |
| 072-0173-002-0000 | RESIDENTIAL | \$ 15.32 | \$ 2.56 | \$ 17.88 |
| 072-0173-003-0000 | RESIDENTIAL | \$ 15.32 | \$ 2.56 | \$ 17.88 |
| 072-0173-004-0000 | RESIDENTIAL | \$ 15.32 | \$ 2.56 | \$ 17.88 |
| 072-0173-005-0000 | RESIDENTIAL | \$ 15.32 | \$ 2.56 | \$ 17.88 |
| 072-0173-006-0000 | RESIDENTIAL | \$ 15.32 | \$ 2.56 | \$ 17.88 |
| 072-0173-007-0000 | RESIDENTIAL | \$ 15.32 | \$ 2.56 | \$ 17.88 |
| 072-0173-008-0000 | RESIDENTIAL | \$ 15.32 | \$ 2.56 | \$ 17.88 |
| 072-0173-009-0000 | RESIDENTIAL | \$ 15.32 | \$ 2.56 | \$ 17.88 |
| 072-0173-010-0000 | RESIDENTIAL | \$ 15.32 | \$ 2.56 | \$ 17.88 |
| 072-0173-011-0000 | RESIDENTIAL | \$ 15.32 | \$ 2.56 | \$ 17.88 |

**City of Rancho Cordova
Lighting District No. 2012-1
Fiscal Year 2022-23 Assessment Roll**

| APN | District Classification | Street Light Charge | Safety Light Charge | Total Assessment |
|-------------------|----------------------------|------------------------|------------------------|---------------------|
| 072-0174-001-0000 | RESIDENTIAL | \$ 15.32 | \$ 2.56 | \$ 17.88 |
| 072-0174-002-0000 | RESIDENTIAL | \$ 15.32 | \$ 2.56 | \$ 17.88 |
| 072-0174-003-0000 | RESIDENTIAL | \$ 15.32 | \$ 2.56 | \$ 17.88 |
| 072-0174-004-0000 | RESIDENTIAL | \$ 15.32 | \$ 2.56 | \$ 17.88 |
| 072-0174-005-0000 | RESIDENTIAL | \$ 15.32 | \$ 2.56 | \$ 17.88 |
| 072-0174-006-0000 | RESIDENTIAL | \$ 15.32 | \$ 2.56 | \$ 17.88 |
| 072-0174-007-0000 | RESIDENTIAL | \$ 15.32 | \$ 2.56 | \$ 17.88 |
| 072-0174-008-0000 | RESIDENTIAL | \$ 15.32 | \$ 2.56 | \$ 17.88 |
| 072-0174-009-0000 | RESIDENTIAL | \$ 15.32 | \$ 2.56 | \$ 17.88 |
| 072-0174-010-0000 | RESIDENTIAL | \$ 15.32 | \$ 2.56 | \$ 17.88 |
| 072-0174-011-0000 | RESIDENTIAL | \$ 15.32 | \$ 2.56 | \$ 17.88 |
| 072-0174-012-0000 | RESIDENTIAL | \$ 15.32 | \$ 2.56 | \$ 17.88 |
| 072-0174-013-0000 | RESIDENTIAL | \$ 15.32 | \$ 2.56 | \$ 17.88 |
| 072-0174-014-0000 | RESIDENTIAL | \$ 15.32 | \$ 2.56 | \$ 17.88 |
| 072-0175-001-0000 | RESIDENTIAL | \$ 15.32 | \$ 2.56 | \$ 17.88 |
| 072-0175-002-0000 | RESIDENTIAL | \$ 15.32 | \$ 2.56 | \$ 17.88 |
| 072-0175-003-0000 | RESIDENTIAL | \$ 15.32 | \$ 2.56 | \$ 17.88 |
| 072-0175-004-0000 | RESIDENTIAL | \$ 15.32 | \$ 2.56 | \$ 17.88 |
| 072-0175-007-0000 | RESIDENTIAL | \$ 15.32 | \$ 2.56 | \$ 17.88 |
| 072-0175-008-0000 | RESIDENTIAL | \$ 15.32 | \$ 2.56 | \$ 17.88 |
| 072-0175-009-0000 | RESIDENTIAL | \$ 15.32 | \$ 2.56 | \$ 17.88 |
| 072-0175-013-0000 | RESIDENTIAL | \$ 15.32 | \$ 2.56 | \$ 17.88 |
| 072-0181-001-0000 | RESIDENTIAL | \$ 15.32 | \$ 2.56 | \$ 17.88 |
| 072-0181-002-0000 | RESIDENTIAL | \$ 15.32 | \$ 2.56 | \$ 17.88 |
| 072-0181-003-0000 | RESIDENTIAL | \$ 15.32 | \$ 2.56 | \$ 17.88 |
| 072-0181-004-0000 | RESIDENTIAL | \$ 15.32 | \$ 2.56 | \$ 17.88 |
| 072-0181-005-0000 | RESIDENTIAL | \$ 15.32 | \$ 2.56 | \$ 17.88 |
| 072-0181-006-0000 | RESIDENTIAL | \$ 15.32 | \$ 2.56 | \$ 17.88 |
| 072-0181-007-0000 | RESIDENTIAL | \$ 15.32 | \$ 2.56 | \$ 17.88 |
| 072-0181-008-0000 | RESIDENTIAL | \$ 15.32 | \$ 2.56 | \$ 17.88 |
| 072-0181-009-0000 | RESIDENTIAL | \$ 15.32 | \$ 2.56 | \$ 17.88 |
| 072-0181-010-0000 | RESIDENTIAL | \$ 15.32 | \$ 2.56 | \$ 17.88 |
| 072-0181-011-0000 | RESIDENTIAL | \$ 15.32 | \$ 2.56 | \$ 17.88 |
| 072-0181-012-0000 | RESIDENTIAL | \$ 15.32 | \$ 2.56 | \$ 17.88 |
| 072-0181-013-0000 | RESIDENTIAL | \$ 15.32 | \$ 2.56 | \$ 17.88 |
| 072-0181-014-0000 | RESIDENTIAL | \$ 15.32 | \$ 2.56 | \$ 17.88 |
| 072-0181-015-0000 | RESIDENTIAL | \$ 15.32 | \$ 2.56 | \$ 17.88 |
| 072-0181-016-0000 | RESIDENTIAL | \$ 15.32 | \$ 2.56 | \$ 17.88 |
| 072-0181-017-0000 | RESIDENTIAL | \$ 15.32 | \$ 2.56 | \$ 17.88 |
| 072-0181-018-0000 | RESIDENTIAL | \$ 15.32 | \$ 2.56 | \$ 17.88 |
| 072-0181-019-0000 | RESIDENTIAL | \$ 15.32 | \$ 2.56 | \$ 17.88 |
| 072-0181-020-0000 | RESIDENTIAL | \$ 15.32 | \$ 2.56 | \$ 17.88 |
| 072-0182-001-0000 | RESIDENTIAL | \$ 15.32 | \$ 2.56 | \$ 17.88 |
| 072-0182-002-0000 | RESIDENTIAL | \$ 15.32 | \$ 2.56 | \$ 17.88 |

**City of Rancho Cordova
Lighting District No. 2012-1
Fiscal Year 2022-23 Assessment Roll**

| APN | District Classification | Street Light Charge | Safety Light Charge | Total Assessment |
|-------------------|--------------------------------|----------------------------|----------------------------|-------------------------|
| 072-0182-003-0000 | RESIDENTIAL | \$ 15.32 | \$ 2.56 | \$ 17.88 |
| 072-0182-004-0000 | RESIDENTIAL | \$ 15.32 | \$ 2.56 | \$ 17.88 |
| 072-0182-005-0000 | RESIDENTIAL | \$ 15.32 | \$ 2.56 | \$ 17.88 |
| 072-0182-006-0000 | RESIDENTIAL | \$ 15.32 | \$ 2.56 | \$ 17.88 |
| 072-0182-007-0000 | RESIDENTIAL | \$ 15.32 | \$ 2.56 | \$ 17.88 |
| 072-0182-008-0000 | RESIDENTIAL | \$ 15.32 | \$ 2.56 | \$ 17.88 |
| 072-0182-009-0000 | RESIDENTIAL | \$ 15.32 | \$ 2.56 | \$ 17.88 |
| 072-0182-010-0000 | RESIDENTIAL | \$ 15.32 | \$ 2.56 | \$ 17.88 |
| 072-0182-011-0000 | RESIDENTIAL | \$ 15.32 | \$ 2.56 | \$ 17.88 |
| 072-0182-012-0000 | RESIDENTIAL | \$ 15.32 | \$ 2.56 | \$ 17.88 |
| 072-0182-013-0000 | RESIDENTIAL | \$ 15.32 | \$ 2.56 | \$ 17.88 |
| 072-0182-014-0000 | RESIDENTIAL | \$ 15.32 | \$ 2.56 | \$ 17.88 |
| 072-0182-015-0000 | RESIDENTIAL | \$ 15.32 | \$ 2.56 | \$ 17.88 |
| 072-0182-016-0000 | RESIDENTIAL | \$ 15.32 | \$ 2.56 | \$ 17.88 |
| 072-0182-017-0000 | RESIDENTIAL | \$ 15.32 | \$ 2.56 | \$ 17.88 |
| 072-0182-018-0000 | RESIDENTIAL | \$ 15.32 | \$ 2.56 | \$ 17.88 |
| 072-0183-001-0000 | RESIDENTIAL | \$ 15.32 | \$ 2.56 | \$ 17.88 |
| 072-0183-002-0000 | RESIDENTIAL | \$ 15.32 | \$ 2.56 | \$ 17.88 |
| 072-0183-003-0000 | RESIDENTIAL | \$ 15.32 | \$ 2.56 | \$ 17.88 |
| 072-0183-004-0000 | RESIDENTIAL | \$ 15.32 | \$ 2.56 | \$ 17.88 |
| 072-0183-005-0000 | RESIDENTIAL | \$ 15.32 | \$ 2.56 | \$ 17.88 |
| 072-0183-008-0000 | NONRES | \$ 335.53 | \$ 2.56 | \$ 338.08 |
| 072-0183-011-0000 | RESIDENTIAL | \$ 15.32 | \$ 2.56 | \$ 17.88 |
| 072-0183-012-0000 | RESIDENTIAL | \$ 15.32 | \$ 2.56 | \$ 17.88 |
| 072-0183-013-0000 | RESIDENTIAL | \$ 15.32 | \$ 2.56 | \$ 17.88 |
| 072-0183-014-0000 | RESIDENTIAL | \$ 15.32 | \$ 2.56 | \$ 17.88 |
| 072-0191-001-0000 | RESIDENTIAL | \$ 15.32 | \$ 2.56 | \$ 17.88 |
| 072-0191-002-0000 | RESIDENTIAL | \$ 15.32 | \$ 2.56 | \$ 17.88 |
| 072-0191-003-0000 | RESIDENTIAL | \$ 15.32 | \$ 2.56 | \$ 17.88 |
| 072-0191-004-0000 | RESIDENTIAL | \$ 15.32 | \$ 2.56 | \$ 17.88 |
| 072-0191-005-0000 | RESIDENTIAL | \$ 15.32 | \$ 2.56 | \$ 17.88 |
| 072-0191-006-0000 | RESIDENTIAL | \$ 15.32 | \$ 2.56 | \$ 17.88 |
| 072-0191-007-0000 | RESIDENTIAL | \$ 15.32 | \$ 2.56 | \$ 17.88 |
| 072-0191-008-0000 | RESIDENTIAL | \$ 15.32 | \$ 2.56 | \$ 17.88 |
| 072-0191-009-0000 | RESIDENTIAL | \$ 15.32 | \$ 2.56 | \$ 17.88 |
| 072-0191-010-0000 | RESIDENTIAL | \$ 15.32 | \$ 2.56 | \$ 17.88 |
| 072-0191-011-0000 | RESIDENTIAL | \$ 15.32 | \$ 2.56 | \$ 17.88 |
| 072-0191-012-0000 | RESIDENTIAL | \$ 15.32 | \$ 2.56 | \$ 17.88 |
| 072-0191-013-0000 | RESIDENTIAL | \$ 15.32 | \$ 2.56 | \$ 17.88 |
| 072-0191-014-0000 | RESIDENTIAL | \$ 15.32 | \$ 2.56 | \$ 17.88 |
| 072-0191-015-0000 | RESIDENTIAL | \$ 15.32 | \$ 2.56 | \$ 17.88 |
| 072-0191-016-0000 | RESIDENTIAL | \$ 15.32 | \$ 2.56 | \$ 17.88 |
| 072-0191-017-0000 | RESIDENTIAL | \$ 15.32 | \$ 2.56 | \$ 17.88 |
| 072-0191-018-0000 | RESIDENTIAL | \$ 15.32 | \$ 2.56 | \$ 17.88 |

**City of Rancho Cordova
Lighting District No. 2012-1
Fiscal Year 2022-23 Assessment Roll**

| APN | District Classification | Street Light Charge | Safety Light Charge | Total Assessment |
|-------------------|--------------------------------|----------------------------|----------------------------|-------------------------|
| 072-0191-019-0000 | RESIDENTIAL | \$ 15.32 | \$ 2.56 | \$ 17.88 |
| 072-0192-001-0000 | RESIDENTIAL | \$ 15.32 | \$ 2.56 | \$ 17.88 |
| 072-0192-002-0000 | RESIDENTIAL | \$ 15.32 | \$ 2.56 | \$ 17.88 |
| 072-0192-003-0000 | RESIDENTIAL | \$ 15.32 | \$ 2.56 | \$ 17.88 |
| 072-0192-004-0000 | RESIDENTIAL | \$ 15.32 | \$ 2.56 | \$ 17.88 |
| 072-0192-005-0000 | RESIDENTIAL | \$ 15.32 | \$ 2.56 | \$ 17.88 |
| 072-0192-006-0000 | RESIDENTIAL | \$ 15.32 | \$ 2.56 | \$ 17.88 |
| 072-0192-007-0000 | RESIDENTIAL | \$ 15.32 | \$ 2.56 | \$ 17.88 |
| 072-0192-008-0000 | RESIDENTIAL | \$ 15.32 | \$ 2.56 | \$ 17.88 |
| 072-0192-009-0000 | RESIDENTIAL | \$ 15.32 | \$ 2.56 | \$ 17.88 |
| 072-0192-010-0000 | RESIDENTIAL | \$ 15.32 | \$ 2.56 | \$ 17.88 |
| 072-0192-011-0000 | RESIDENTIAL | \$ 15.32 | \$ 2.56 | \$ 17.88 |
| 072-0192-012-0000 | RESIDENTIAL | \$ 15.32 | \$ 2.56 | \$ 17.88 |
| 072-0192-013-0000 | NONRES | \$ 116.38 | \$ 2.56 | \$ 118.94 |
| 072-0192-014-0000 | RESIDENTIAL | \$ 15.32 | \$ 2.56 | \$ 17.88 |
| 072-0192-015-0000 | RESIDENTIAL | \$ 15.32 | \$ 2.56 | \$ 17.88 |
| 072-0192-016-0000 | RESIDENTIAL | \$ 15.32 | \$ 2.56 | \$ 17.88 |
| 072-0192-017-0000 | RESIDENTIAL | \$ 15.32 | \$ 2.56 | \$ 17.88 |
| 072-0192-018-0000 | RESIDENTIAL | \$ 15.32 | \$ 2.56 | \$ 17.88 |
| 072-0192-019-0000 | NONRES | \$ 9.07 | \$ 2.56 | \$ 11.62 |
| 072-0192-020-0000 | RESIDENTIAL | \$ 15.32 | \$ 2.56 | \$ 17.88 |
| 072-0192-021-0000 | RESIDENTIAL | \$ 15.32 | \$ 2.56 | \$ 17.88 |
| 072-0192-022-0000 | RESIDENTIAL | \$ 15.32 | \$ 2.56 | \$ 17.88 |
| 072-0192-023-0000 | RESIDENTIAL | \$ 15.32 | \$ 2.56 | \$ 17.88 |
| 072-0192-024-0000 | RESIDENTIAL | \$ 15.32 | \$ 2.56 | \$ 17.88 |
| 072-0192-025-0000 | RESIDENTIAL | \$ 15.32 | \$ 2.56 | \$ 17.88 |
| 072-0192-026-0000 | RESIDENTIAL | \$ 15.32 | \$ 2.56 | \$ 17.88 |
| 072-0192-027-0000 | RESIDENTIAL | \$ 15.32 | \$ 2.56 | \$ 17.88 |
| 072-0192-028-0000 | RESIDENTIAL | \$ 15.32 | \$ 2.56 | \$ 17.88 |
| 072-0192-029-0000 | RESIDENTIAL | \$ 15.32 | \$ 2.56 | \$ 17.88 |
| 072-0192-030-0000 | RESIDENTIAL | \$ 15.32 | \$ 2.56 | \$ 17.88 |
| 072-0193-001-0000 | RESIDENTIAL | \$ 15.32 | \$ 2.56 | \$ 17.88 |
| 072-0193-002-0000 | RESIDENTIAL | \$ 15.32 | \$ 2.56 | \$ 17.88 |
| 072-0193-003-0000 | RESIDENTIAL | \$ 15.32 | \$ 2.56 | \$ 17.88 |
| 072-0193-004-0000 | RESIDENTIAL | \$ 15.32 | \$ 2.56 | \$ 17.88 |
| 072-0193-005-0000 | RESIDENTIAL | \$ 15.32 | \$ 2.56 | \$ 17.88 |
| 072-0193-006-0000 | RESIDENTIAL | \$ 15.32 | \$ 2.56 | \$ 17.88 |
| 072-0193-007-0000 | RESIDENTIAL | \$ 15.32 | \$ 2.56 | \$ 17.88 |
| 072-0193-008-0000 | RESIDENTIAL | \$ 15.32 | \$ 2.56 | \$ 17.88 |
| 072-0193-009-0000 | RESIDENTIAL | \$ 15.32 | \$ 2.56 | \$ 17.88 |
| 072-0201-001-0000 | RESIDENTIAL | \$ 15.32 | \$ 2.56 | \$ 17.88 |
| 072-0201-002-0000 | RESIDENTIAL | \$ 15.32 | \$ 2.56 | \$ 17.88 |
| 072-0201-003-0000 | RESIDENTIAL | \$ 15.32 | \$ 2.56 | \$ 17.88 |
| 072-0201-004-0000 | RESIDENTIAL | \$ 15.32 | \$ 2.56 | \$ 17.88 |

**City of Rancho Cordova
Lighting District No. 2012-1
Fiscal Year 2022-23 Assessment Roll**

| APN | District Classification | Street Light Charge | Safety Light Charge | Total Assessment |
|-------------------|--------------------------------|----------------------------|----------------------------|-------------------------|
| 072-0201-005-0000 | RESIDENTIAL | \$ 15.32 | \$ 2.56 | \$ 17.88 |
| 072-0201-006-0000 | RESIDENTIAL | \$ 15.32 | \$ 2.56 | \$ 17.88 |
| 072-0201-007-0000 | RESIDENTIAL | \$ 15.32 | \$ 2.56 | \$ 17.88 |
| 072-0201-008-0000 | RESIDENTIAL | \$ 15.32 | \$ 2.56 | \$ 17.88 |
| 072-0201-009-0000 | RESIDENTIAL | \$ 15.32 | \$ 2.56 | \$ 17.88 |
| 072-0201-010-0000 | RESIDENTIAL | \$ 15.32 | \$ 2.56 | \$ 17.88 |
| 072-0201-011-0000 | RESIDENTIAL | \$ 15.32 | \$ 2.56 | \$ 17.88 |
| 072-0201-012-0000 | RESIDENTIAL | \$ 15.32 | \$ 2.56 | \$ 17.88 |
| 072-0201-013-0000 | RESIDENTIAL | \$ 15.32 | \$ 2.56 | \$ 17.88 |
| 072-0202-002-0000 | RESIDENTIAL | \$ 15.32 | \$ 2.56 | \$ 17.88 |
| 072-0202-003-0000 | RESIDENTIAL | \$ 15.32 | \$ 2.56 | \$ 17.88 |
| 072-0202-004-0000 | RESIDENTIAL | \$ 15.32 | \$ 2.56 | \$ 17.88 |
| 072-0202-005-0000 | RESIDENTIAL | \$ 15.32 | \$ 2.56 | \$ 17.88 |
| 072-0202-013-0000 | RESIDENTIAL | \$ 15.32 | \$ 2.56 | \$ 17.88 |
| 072-0202-014-0000 | RESIDENTIAL | \$ 15.32 | \$ 2.56 | \$ 17.88 |
| 072-0202-015-0000 | RESIDENTIAL | \$ 15.32 | \$ 2.56 | \$ 17.88 |
| 072-0202-016-0000 | RESIDENTIAL | \$ 15.32 | \$ 2.56 | \$ 17.88 |
| 072-0202-017-0000 | RESIDENTIAL | \$ 15.32 | \$ 2.56 | \$ 17.88 |
| 072-0202-018-0000 | RESIDENTIAL | \$ 15.32 | \$ 2.56 | \$ 17.88 |
| 072-0202-019-0000 | RESIDENTIAL | \$ 15.32 | \$ 2.56 | \$ 17.88 |
| 072-0202-020-0000 | RESIDENTIAL | \$ 15.32 | \$ 2.56 | \$ 17.88 |
| 072-0202-021-0000 | RESIDENTIAL | \$ 15.32 | \$ 2.56 | \$ 17.88 |
| 072-0202-023-0000 | RESIDENTIAL | \$ 15.32 | \$ 2.56 | \$ 17.88 |
| 072-0202-025-0000 | SAFETY LIGHTS ONLY | \$ 0.00 | \$ 2.56 | \$ 2.56 |
| 072-0202-026-0000 | SAFETY LIGHTS ONLY | \$ 0.00 | \$ 2.56 | \$ 2.56 |
| 072-0202-027-0000 | SAFETY LIGHTS ONLY | \$ 0.00 | \$ 2.56 | \$ 2.56 |
| 072-0202-028-0000 | SAFETY LIGHTS ONLY | \$ 0.00 | \$ 2.56 | \$ 2.56 |
| 072-0202-035-0000 | NONRES | \$ 81.87 | \$ 2.56 | \$ 84.42 |
| 072-0202-036-0000 | RESIDENTIAL | \$ 15.32 | \$ 2.56 | \$ 17.88 |
| 072-0202-037-0000 | RESIDENTIAL | \$ 15.32 | \$ 2.56 | \$ 17.88 |
| 072-0202-041-0000 | RESIDENTIAL | \$ 15.32 | \$ 2.56 | \$ 17.88 |
| 072-0202-046-0000 | RESIDENTIAL | \$ 15.32 | \$ 2.56 | \$ 17.88 |
| 072-0202-047-0000 | RESIDENTIAL | \$ 15.32 | \$ 2.56 | \$ 17.88 |
| 072-0202-048-0000 | RESIDENTIAL | \$ 15.32 | \$ 2.56 | \$ 17.88 |
| 072-0202-049-0000 | RESIDENTIAL | \$ 15.32 | \$ 2.56 | \$ 17.88 |
| 072-0202-050-0000 | RESIDENTIAL | \$ 15.32 | \$ 2.56 | \$ 17.88 |
| 072-0210-038-0000 | NONRES | \$ 95.72 | \$ 2.56 | \$ 98.28 |
| 072-0210-047-0000 | NONRES | \$ 113.36 | \$ 2.56 | \$ 115.92 |
| 072-0210-048-0000 | NONRES | \$ 14.11 | \$ 2.56 | \$ 16.66 |
| 072-0210-050-0000 | NONRES | \$ 86.15 | \$ 2.56 | \$ 88.70 |
| 072-0210-051-0000 | NONRES | \$ 47.61 | \$ 2.56 | \$ 50.16 |
| 072-0210-053-0000 | NONRES | \$ 132.25 | \$ 2.56 | \$ 134.80 |
| 072-0210-078-0000 | NONRES | \$ 98.24 | \$ 2.56 | \$ 100.80 |
| 072-0210-096-0000 | SAFETY LIGHTS ONLY | \$ 0.00 | \$ 2.56 | \$ 2.56 |

**City of Rancho Cordova
Lighting District No. 2012-1
Fiscal Year 2022-23 Assessment Roll**

| APN | District Classification | Street Light Charge | Safety Light Charge | Total Assessment |
|-------------------|----------------------------|------------------------|------------------------|---------------------|
| 072-0210-098-0000 | NONRES | \$ 30.73 | \$ 2.56 | \$ 33.28 |
| 072-0210-099-0000 | NONRES | \$ 51.39 | \$ 2.56 | \$ 53.94 |
| 072-0210-101-0000 | SAFETY LIGHTS ONLY | \$ 0.00 | \$ 2.56 | \$ 2.56 |
| 072-0210-102-0000 | NONRES | \$ 52.65 | \$ 2.56 | \$ 55.20 |
| 072-0210-105-0000 | NONRES | \$ 90.68 | \$ 2.56 | \$ 93.24 |
| 072-0221-001-0000 | SAFETY LIGHTS ONLY | \$ 0.00 | \$ 2.56 | \$ 2.56 |
| 072-0221-002-0000 | NONRES | \$ 77.08 | \$ 2.56 | \$ 79.64 |
| 072-0221-003-0000 | NONRES | \$ 34.76 | \$ 2.56 | \$ 37.32 |
| 072-0221-006-0000 | NONRES | \$ 36.27 | \$ 2.56 | \$ 38.82 |
| 072-0221-007-0000 | NONRES | \$ 25.19 | \$ 2.56 | \$ 27.74 |
| 072-0222-004-0000 | NONRES | \$ 209.83 | \$ 2.56 | \$ 212.38 |
| 072-0222-011-0000 | NONRES | \$ 33.25 | \$ 2.56 | \$ 35.80 |
| 072-0222-012-0000 | NONRES | \$ 17.63 | \$ 2.56 | \$ 20.18 |
| 072-0222-013-0000 | SAFETY LIGHTS ONLY | \$ 0.00 | \$ 2.56 | \$ 2.56 |
| 072-0222-014-0000 | NONRES | \$ 42.82 | \$ 2.56 | \$ 45.38 |
| 072-0222-031-0000 | NONRES | \$ 195.98 | \$ 2.56 | \$ 198.54 |
| 072-0222-032-0000 | NONRES | \$ 57.94 | \$ 2.56 | \$ 60.50 |
| 072-0222-033-0000 | NONRES | \$ 60.71 | \$ 2.56 | \$ 63.26 |
| 072-0222-034-0000 | NONRES | \$ 200.76 | \$ 2.56 | \$ 203.32 |
| 072-0222-037-0000 | NONRES | \$ 180.61 | \$ 2.56 | \$ 183.16 |
| 072-0222-038-0000 | SAFETY LIGHTS ONLY | \$ 0.00 | \$ 2.56 | \$ 2.56 |
| 072-0222-039-0000 | SAFETY LIGHTS ONLY | \$ 0.00 | \$ 2.56 | \$ 2.56 |
| 072-0222-040-0000 | NONRES | \$ 119.65 | \$ 2.56 | \$ 122.20 |
| 072-0222-041-0000 | NONRES | \$ 34.01 | \$ 2.56 | \$ 36.56 |
| 072-0222-043-0000 | NONRES | \$ 5.29 | \$ 2.56 | \$ 7.84 |
| 072-0223-001-0000 | NONRES | \$ 113.36 | \$ 2.56 | \$ 115.92 |
| 072-0223-002-0000 | NONRES | \$ 50.38 | \$ 2.56 | \$ 52.94 |
| 072-0223-003-0000 | SAFETY LIGHTS ONLY | \$ 0.00 | \$ 2.56 | \$ 2.56 |
| 072-0223-004-0000 | NONRES | \$ 273.06 | \$ 2.56 | \$ 275.62 |
| 072-0223-010-0000 | NONRES | \$ 128.47 | \$ 2.56 | \$ 131.02 |
| 072-0223-011-0000 | NONRES | \$ 99.50 | \$ 2.56 | \$ 102.06 |
| 072-0223-012-0000 | NONRES | \$ 287.42 | \$ 2.56 | \$ 289.98 |
| 072-0231-014-0000 | SAFETY LIGHTS ONLY | \$ 0.00 | \$ 2.56 | \$ 2.56 |
| 072-0231-045-0000 | SAFETY LIGHTS ONLY | \$ 0.00 | \$ 2.56 | \$ 2.56 |
| 072-0231-081-0000 | SAFETY LIGHTS ONLY | \$ 0.00 | \$ 2.56 | \$ 2.56 |
| 072-0231-102-0000 | SAFETY LIGHTS ONLY | \$ 0.00 | \$ 2.56 | \$ 2.56 |
| 072-0231-122-0000 | NONRES | \$ 102.02 | \$ 2.56 | \$ 104.58 |
| 072-0231-123-0000 | SAFETY LIGHTS ONLY | \$ 0.00 | \$ 2.56 | \$ 2.56 |
| 072-0231-125-0000 | SAFETY LIGHTS ONLY | \$ 0.00 | \$ 2.56 | \$ 2.56 |
| 072-0231-126-0000 | SAFETY LIGHTS ONLY | \$ 0.00 | \$ 2.56 | \$ 2.56 |
| 072-0231-133-0000 | SAFETY LIGHTS ONLY | \$ 0.00 | \$ 2.56 | \$ 2.56 |
| 072-0231-135-0000 | SAFETY LIGHTS ONLY | \$ 0.00 | \$ 2.56 | \$ 2.56 |
| 072-0231-138-0000 | SAFETY LIGHTS ONLY | \$ 0.00 | \$ 2.56 | \$ 2.56 |
| 072-0231-139-0000 | SAFETY LIGHTS ONLY | \$ 0.00 | \$ 2.56 | \$ 2.56 |

**City of Rancho Cordova
Lighting District No. 2012-1
Fiscal Year 2022-23 Assessment Roll**

| APN | District Classification | Street Light Charge | Safety Light Charge | Total Assessment |
|-------------------|----------------------------|------------------------|------------------------|---------------------|
| 072-0231-147-0000 | SAFETY LIGHTS ONLY | \$ 0.00 | \$ 2.56 | \$ 2.56 |
| 072-0231-149-0000 | SAFETY LIGHTS ONLY | \$ 0.00 | \$ 2.56 | \$ 2.56 |
| 072-0240-004-0000 | NONRES | \$ 124.94 | \$ 2.56 | \$ 127.50 |
| 072-0240-005-0000 | NONRES | \$ 232.50 | \$ 2.56 | \$ 235.06 |
| 072-0240-008-0000 | NONRES | \$ 150.89 | \$ 2.56 | \$ 153.44 |
| 072-0240-009-0000 | NONRES | \$ 94.21 | \$ 2.56 | \$ 96.76 |
| 072-0240-011-0000 | NONRES | \$ 134.77 | \$ 2.56 | \$ 137.32 |
| 072-0240-012-0000 | NONRES | \$ 221.42 | \$ 2.56 | \$ 223.98 |
| 072-0250-005-0000 | SAFETY LIGHTS ONLY | \$ 0.00 | \$ 2.56 | \$ 2.56 |
| 072-0250-018-0000 | NONRES | \$ 82.62 | \$ 2.56 | \$ 85.18 |
| 072-0250-026-0000 | NONRES | \$ 118.39 | \$ 2.56 | \$ 120.94 |
| 072-0260-006-0000 | NONRES | \$ 211.85 | \$ 2.56 | \$ 214.40 |
| 072-0260-026-0000 | NONRES | \$ 69.27 | \$ 2.56 | \$ 71.82 |
| 072-0260-027-0000 | NONRES | \$ 100.76 | \$ 2.56 | \$ 103.32 |
| 072-0260-034-0000 | NONRES | \$ 87.41 | \$ 2.56 | \$ 89.96 |
| 072-0260-043-0000 | NONRES | \$ 40.30 | \$ 2.56 | \$ 42.86 |
| 072-0260-044-0000 | NONRES | \$ 60.71 | \$ 2.56 | \$ 63.26 |
| 072-0260-045-0000 | NONRES | \$ 27.71 | \$ 2.56 | \$ 30.26 |
| 072-0260-046-0000 | NONRES | \$ 20.15 | \$ 2.56 | \$ 22.70 |
| 072-0260-051-0000 | NONRES | \$ 0.00 | \$ 2.56 | \$ 2.56 |
| 072-0260-052-0000 | NONRES | \$ 0.00 | \$ 2.56 | \$ 2.56 |
| 072-0260-054-0000 | NONRES | \$ 91.19 | \$ 2.56 | \$ 93.74 |
| 072-0260-055-0000 | NONRES | \$ 128.47 | \$ 2.56 | \$ 131.02 |
| 072-0260-056-0000 | NONRES | \$ 41.31 | \$ 2.56 | \$ 43.86 |
| 072-0280-021-0000 | NONRES | \$ 39.55 | \$ 2.56 | \$ 42.10 |
| 072-0280-022-0000 | NONRES | \$ 125.19 | \$ 2.56 | \$ 127.74 |
| 072-0280-023-0000 | NONRES | \$ 20.91 | \$ 2.56 | \$ 23.46 |
| 072-0280-024-0000 | NONRES | \$ 106.81 | \$ 2.56 | \$ 109.36 |
| 072-0280-025-0000 | NONRES | \$ 58.69 | \$ 2.56 | \$ 61.24 |
| 072-0280-026-0000 | NONRES | \$ 53.40 | \$ 2.56 | \$ 55.96 |
| 072-0280-031-0000 | NONRES | \$ 194.72 | \$ 2.56 | \$ 197.28 |
| 072-0280-035-0000 | NONRES | \$ 81.36 | \$ 2.56 | \$ 83.92 |
| 072-0280-051-0000 | NONRES | \$ 24.94 | \$ 2.56 | \$ 27.50 |
| 072-0280-052-0000 | SAFETY LIGHTS ONLY | \$ 0.00 | \$ 2.56 | \$ 2.56 |
| 072-0280-053-0000 | NONRES | \$ 132.25 | \$ 2.56 | \$ 134.80 |
| 072-0280-073-0000 | SAFETY LIGHTS ONLY | \$ 0.00 | \$ 2.56 | \$ 2.56 |
| 072-0280-080-0000 | SAFETY LIGHTS ONLY | \$ 0.00 | \$ 2.56 | \$ 2.56 |
| 072-0280-081-0000 | NONRES | \$ 137.29 | \$ 2.56 | \$ 139.84 |
| 072-0280-082-0000 | NONRES | \$ 53.65 | \$ 2.56 | \$ 56.20 |
| 072-0280-083-0000 | NONRES | \$ 55.42 | \$ 2.56 | \$ 57.98 |
| 072-0280-084-0000 | NONRES | \$ 25.19 | \$ 2.56 | \$ 27.74 |
| 072-0280-085-0000 | NONRES | \$ 62.22 | \$ 2.56 | \$ 64.78 |
| 072-0280-086-0000 | NONRES | \$ 48.36 | \$ 2.56 | \$ 50.92 |
| 072-0280-087-0000 | NONRES | \$ 16.12 | \$ 2.56 | \$ 18.68 |

**City of Rancho Cordova
Lighting District No. 2012-1
Fiscal Year 2022-23 Assessment Roll**

| APN | District Classification | Street Light Charge | Safety Light Charge | Total Assessment |
|-------------------|----------------------------|------------------------|------------------------|---------------------|
| 072-0280-088-0000 | SAFETY LIGHTS ONLY | \$ 0.00 | \$ 2.56 | \$ 2.56 |
| 072-0280-093-0000 | NONRES | \$ 7.56 | \$ 2.56 | \$ 10.12 |
| 072-0280-094-0000 | NONRES | \$ 41.56 | \$ 2.56 | \$ 44.12 |
| 072-0280-095-0000 | SAFETY LIGHTS ONLY | \$ 0.00 | \$ 2.56 | \$ 2.56 |
| 072-0280-096-0000 | NONRES | \$ 52.14 | \$ 2.56 | \$ 54.70 |
| 072-0280-097-0000 | SAFETY LIGHTS ONLY | \$ 0.00 | \$ 2.56 | \$ 2.56 |
| 072-0280-099-0000 | NONRES | \$ 7.56 | \$ 2.56 | \$ 10.12 |
| 072-0300-001-0000 | SAFETY LIGHTS ONLY | \$ 0.00 | \$ 2.56 | \$ 2.56 |
| 072-0300-002-0000 | SAFETY LIGHTS ONLY | \$ 0.00 | \$ 2.56 | \$ 2.56 |
| 072-0300-005-0000 | SAFETY LIGHTS ONLY | \$ 0.00 | \$ 2.56 | \$ 2.56 |
| 072-0300-008-0000 | SAFETY LIGHTS ONLY | \$ 0.00 | \$ 2.56 | \$ 2.56 |
| 072-0310-001-0000 | RESIDENTIAL | \$ 15.32 | \$ 2.56 | \$ 17.88 |
| 072-0310-002-0000 | RESIDENTIAL | \$ 15.32 | \$ 2.56 | \$ 17.88 |
| 072-0310-003-0000 | RESIDENTIAL | \$ 15.32 | \$ 2.56 | \$ 17.88 |
| 072-0310-004-0000 | RESIDENTIAL | \$ 15.32 | \$ 2.56 | \$ 17.88 |
| 072-0310-005-0000 | RESIDENTIAL | \$ 15.32 | \$ 2.56 | \$ 17.88 |
| 072-0310-006-0000 | RESIDENTIAL | \$ 15.32 | \$ 2.56 | \$ 17.88 |
| 072-0310-007-0000 | RESIDENTIAL | \$ 15.32 | \$ 2.56 | \$ 17.88 |
| 072-0310-008-0000 | RESIDENTIAL | \$ 15.32 | \$ 2.56 | \$ 17.88 |
| 072-0310-009-0000 | RESIDENTIAL | \$ 15.32 | \$ 2.56 | \$ 17.88 |
| 072-0310-010-0000 | RESIDENTIAL | \$ 15.32 | \$ 2.56 | \$ 17.88 |
| 072-0310-011-0000 | RESIDENTIAL | \$ 15.32 | \$ 2.56 | \$ 17.88 |
| 072-0310-012-0000 | RESIDENTIAL | \$ 15.32 | \$ 2.56 | \$ 17.88 |
| 072-0310-013-0000 | RESIDENTIAL | \$ 15.32 | \$ 2.56 | \$ 17.88 |
| 072-0310-014-0000 | RESIDENTIAL | \$ 15.32 | \$ 2.56 | \$ 17.88 |
| 072-0310-015-0000 | RESIDENTIAL | \$ 15.32 | \$ 2.56 | \$ 17.88 |
| 072-0310-016-0000 | RESIDENTIAL | \$ 15.32 | \$ 2.56 | \$ 17.88 |
| 072-0310-017-0000 | RESIDENTIAL | \$ 15.32 | \$ 2.56 | \$ 17.88 |
| 072-0310-018-0000 | RESIDENTIAL | \$ 15.32 | \$ 2.56 | \$ 17.88 |
| 072-0310-019-0000 | RESIDENTIAL | \$ 15.32 | \$ 2.56 | \$ 17.88 |
| 072-0310-020-0000 | RESIDENTIAL | \$ 15.32 | \$ 2.56 | \$ 17.88 |
| 072-0310-021-0000 | RESIDENTIAL | \$ 15.32 | \$ 2.56 | \$ 17.88 |
| 072-0310-022-0000 | RESIDENTIAL | \$ 15.32 | \$ 2.56 | \$ 17.88 |
| 072-0310-023-0000 | RESIDENTIAL | \$ 15.32 | \$ 2.56 | \$ 17.88 |
| 072-0310-024-0000 | RESIDENTIAL | \$ 15.32 | \$ 2.56 | \$ 17.88 |
| 072-0310-025-0000 | RESIDENTIAL | \$ 15.32 | \$ 2.56 | \$ 17.88 |
| 072-0310-026-0000 | RESIDENTIAL | \$ 15.32 | \$ 2.56 | \$ 17.88 |
| 072-0310-027-0000 | RESIDENTIAL | \$ 15.32 | \$ 2.56 | \$ 17.88 |
| 072-0310-028-0000 | RESIDENTIAL | \$ 15.32 | \$ 2.56 | \$ 17.88 |
| 072-0310-029-0000 | RESIDENTIAL | \$ 15.32 | \$ 2.56 | \$ 17.88 |
| 072-0310-030-0000 | RESIDENTIAL | \$ 15.32 | \$ 2.56 | \$ 17.88 |
| 072-0310-031-0000 | RESIDENTIAL | \$ 15.32 | \$ 2.56 | \$ 17.88 |
| 072-0310-032-0000 | RESIDENTIAL | \$ 15.32 | \$ 2.56 | \$ 17.88 |
| 072-0310-033-0000 | RESIDENTIAL | \$ 15.32 | \$ 2.56 | \$ 17.88 |

**City of Rancho Cordova
Lighting District No. 2012-1
Fiscal Year 2022-23 Assessment Roll**

| APN | District Classification | Street Light Charge | Safety Light Charge | Total Assessment |
|-------------------|--------------------------------|----------------------------|----------------------------|-------------------------|
| 072-0310-034-0000 | RESIDENTIAL | \$ 15.32 | \$ 2.56 | \$ 17.88 |
| 072-0310-035-0000 | RESIDENTIAL | \$ 15.32 | \$ 2.56 | \$ 17.88 |
| 072-0310-036-0000 | RESIDENTIAL | \$ 15.32 | \$ 2.56 | \$ 17.88 |
| 072-0310-037-0000 | RESIDENTIAL | \$ 15.32 | \$ 2.56 | \$ 17.88 |
| 072-0310-038-0000 | RESIDENTIAL | \$ 15.32 | \$ 2.56 | \$ 17.88 |
| 072-0310-039-0000 | RESIDENTIAL | \$ 15.32 | \$ 2.56 | \$ 17.88 |
| 072-0310-040-0000 | RESIDENTIAL | \$ 15.32 | \$ 2.56 | \$ 17.88 |
| 072-0310-041-0000 | RESIDENTIAL | \$ 15.32 | \$ 2.56 | \$ 17.88 |
| 072-0310-042-0000 | RESIDENTIAL | \$ 15.32 | \$ 2.56 | \$ 17.88 |
| 072-0310-043-0000 | RESIDENTIAL | \$ 15.32 | \$ 2.56 | \$ 17.88 |
| 072-0310-044-0000 | RESIDENTIAL | \$ 15.32 | \$ 2.56 | \$ 17.88 |
| 072-0310-045-0000 | RESIDENTIAL | \$ 15.32 | \$ 2.56 | \$ 17.88 |
| 072-0310-046-0000 | RESIDENTIAL | \$ 15.32 | \$ 2.56 | \$ 17.88 |
| 072-0310-047-0000 | RESIDENTIAL | \$ 15.32 | \$ 2.56 | \$ 17.88 |
| 072-0310-048-0000 | RESIDENTIAL | \$ 15.32 | \$ 2.56 | \$ 17.88 |
| 072-0310-049-0000 | RESIDENTIAL | \$ 15.32 | \$ 2.56 | \$ 17.88 |
| 072-0310-050-0000 | RESIDENTIAL | \$ 15.32 | \$ 2.56 | \$ 17.88 |
| 072-0310-051-0000 | RESIDENTIAL | \$ 15.32 | \$ 2.56 | \$ 17.88 |
| 072-0310-052-0000 | RESIDENTIAL | \$ 15.32 | \$ 2.56 | \$ 17.88 |
| 072-0310-053-0000 | RESIDENTIAL | \$ 15.32 | \$ 2.56 | \$ 17.88 |
| 072-0320-001-0000 | NONRES | \$ 45.85 | \$ 2.56 | \$ 48.40 |
| 072-0320-002-0000 | NONRES | \$ 16.37 | \$ 2.56 | \$ 18.92 |
| 072-0320-003-0000 | NONRES | \$ 17.13 | \$ 2.56 | \$ 19.68 |
| 072-0320-004-0000 | NONRES | \$ 11.34 | \$ 2.56 | \$ 13.90 |
| 072-0320-005-0000 | NONRES | \$ 10.83 | \$ 2.56 | \$ 13.38 |
| 072-0320-006-0000 | NONRES | \$ 10.33 | \$ 2.56 | \$ 12.88 |
| 072-0320-007-0000 | NONRES | \$ 15.62 | \$ 2.56 | \$ 18.18 |
| 072-0320-008-0000 | NONRES | \$ 16.37 | \$ 2.56 | \$ 18.92 |
| 072-0320-009-0000 | NONRES | \$ 47.11 | \$ 2.56 | \$ 49.66 |
| 072-0320-010-0000 | NONRES | \$ 46.10 | \$ 2.56 | \$ 48.66 |
| 072-0320-011-0000 | NONRES | \$ 11.84 | \$ 2.56 | \$ 14.40 |
| 072-0320-013-0000 | NONRES | \$ 11.84 | \$ 2.56 | \$ 14.40 |
| 072-0320-014-0000 | NONRES | \$ 42.57 | \$ 2.56 | \$ 45.12 |
| 072-0320-015-0000 | NONRES | \$ 15.37 | \$ 2.56 | \$ 17.92 |
| 072-0320-016-0000 | NONRES | \$ 16.12 | \$ 2.56 | \$ 18.68 |
| 072-0320-017-0000 | RESIDENTIAL | \$ 15.32 | \$ 2.56 | \$ 17.88 |
| 072-0320-018-0000 | RESIDENTIAL | \$ 15.32 | \$ 2.56 | \$ 17.88 |
| 072-0320-019-0000 | RESIDENTIAL | \$ 15.32 | \$ 2.56 | \$ 17.88 |
| 072-0320-020-0000 | RESIDENTIAL | \$ 15.32 | \$ 2.56 | \$ 17.88 |
| 072-0320-021-0000 | RESIDENTIAL | \$ 15.32 | \$ 2.56 | \$ 17.88 |
| 072-0320-022-0000 | RESIDENTIAL | \$ 15.32 | \$ 2.56 | \$ 17.88 |
| 072-0320-023-0000 | RESIDENTIAL | \$ 15.32 | \$ 2.56 | \$ 17.88 |
| 072-0320-024-0000 | RESIDENTIAL | \$ 15.32 | \$ 2.56 | \$ 17.88 |
| 072-0320-025-0000 | RESIDENTIAL | \$ 15.32 | \$ 2.56 | \$ 17.88 |

**City of Rancho Cordova
Lighting District No. 2012-1
Fiscal Year 2022-23 Assessment Roll**

| APN | District Classification | Street Light Charge | Safety Light Charge | Total Assessment |
|-------------------|--------------------------------|----------------------------|----------------------------|-------------------------|
| 072-0320-026-0000 | RESIDENTIAL | \$ 15.32 | \$ 2.56 | \$ 17.88 |
| 072-0320-027-0000 | RESIDENTIAL | \$ 15.32 | \$ 2.56 | \$ 17.88 |
| 072-0320-028-0000 | RESIDENTIAL | \$ 15.32 | \$ 2.56 | \$ 17.88 |
| 072-0320-029-0000 | RESIDENTIAL | \$ 15.32 | \$ 2.56 | \$ 17.88 |
| 072-0320-030-0000 | RESIDENTIAL | \$ 15.32 | \$ 2.56 | \$ 17.88 |
| 072-0320-031-0000 | RESIDENTIAL | \$ 15.32 | \$ 2.56 | \$ 17.88 |
| 072-0320-032-0000 | RESIDENTIAL | \$ 15.32 | \$ 2.56 | \$ 17.88 |
| 072-0320-033-0000 | RESIDENTIAL | \$ 15.32 | \$ 2.56 | \$ 17.88 |
| 072-0320-034-0000 | RESIDENTIAL | \$ 15.32 | \$ 2.56 | \$ 17.88 |
| 072-0320-035-0000 | RESIDENTIAL | \$ 15.32 | \$ 2.56 | \$ 17.88 |
| 072-0320-036-0000 | RESIDENTIAL | \$ 15.32 | \$ 2.56 | \$ 17.88 |
| 072-0320-037-0000 | RESIDENTIAL | \$ 15.32 | \$ 2.56 | \$ 17.88 |
| 072-0320-038-0000 | RESIDENTIAL | \$ 15.32 | \$ 2.56 | \$ 17.88 |
| 072-0320-039-0000 | RESIDENTIAL | \$ 15.32 | \$ 2.56 | \$ 17.88 |
| 072-0320-040-0000 | RESIDENTIAL | \$ 15.32 | \$ 2.56 | \$ 17.88 |
| 072-0320-041-0000 | RESIDENTIAL | \$ 15.32 | \$ 2.56 | \$ 17.88 |
| 072-0320-042-0000 | RESIDENTIAL | \$ 15.32 | \$ 2.56 | \$ 17.88 |
| 072-0320-043-0000 | RESIDENTIAL | \$ 15.32 | \$ 2.56 | \$ 17.88 |
| 072-0320-044-0000 | RESIDENTIAL | \$ 15.32 | \$ 2.56 | \$ 17.88 |
| 072-0320-045-0000 | RESIDENTIAL | \$ 15.32 | \$ 2.56 | \$ 17.88 |
| 072-0320-046-0000 | RESIDENTIAL | \$ 15.32 | \$ 2.56 | \$ 17.88 |
| 072-0320-047-0000 | RESIDENTIAL | \$ 15.32 | \$ 2.56 | \$ 17.88 |
| 072-0320-048-0000 | RESIDENTIAL | \$ 15.32 | \$ 2.56 | \$ 17.88 |
| 072-0320-049-0000 | RESIDENTIAL | \$ 15.32 | \$ 2.56 | \$ 17.88 |
| 072-0320-050-0000 | RESIDENTIAL | \$ 15.32 | \$ 2.56 | \$ 17.88 |
| 072-0320-051-0000 | RESIDENTIAL | \$ 15.32 | \$ 2.56 | \$ 17.88 |
| 072-0320-052-0000 | RESIDENTIAL | \$ 15.32 | \$ 2.56 | \$ 17.88 |
| 072-0320-053-0000 | RESIDENTIAL | \$ 15.32 | \$ 2.56 | \$ 17.88 |
| 072-0320-054-0000 | RESIDENTIAL | \$ 15.32 | \$ 2.56 | \$ 17.88 |
| 072-0320-055-0000 | RESIDENTIAL | \$ 15.32 | \$ 2.56 | \$ 17.88 |
| 072-0320-056-0000 | RESIDENTIAL | \$ 15.32 | \$ 2.56 | \$ 17.88 |
| 072-0320-057-0000 | RESIDENTIAL | \$ 15.32 | \$ 2.56 | \$ 17.88 |
| 072-0320-058-0000 | RESIDENTIAL | \$ 15.32 | \$ 2.56 | \$ 17.88 |
| 072-0320-059-0000 | RESIDENTIAL | \$ 15.32 | \$ 2.56 | \$ 17.88 |
| 072-0320-060-0000 | RESIDENTIAL | \$ 15.32 | \$ 2.56 | \$ 17.88 |
| 072-0320-061-0000 | RESIDENTIAL | \$ 15.32 | \$ 2.56 | \$ 17.88 |
| 072-0320-062-0000 | RESIDENTIAL | \$ 15.32 | \$ 2.56 | \$ 17.88 |
| 072-0320-063-0000 | RESIDENTIAL | \$ 15.32 | \$ 2.56 | \$ 17.88 |
| 072-0320-064-0000 | SAFETY LIGHTS ONLY | \$ 0.00 | \$ 2.56 | \$ 2.56 |
| 072-0320-065-0000 | NONRES | \$ 10.33 | \$ 2.56 | \$ 12.88 |
| 072-0330-001-0000 | NONRES | \$ 18.14 | \$ 2.56 | \$ 20.70 |
| 072-0330-002-0000 | NONRES | \$ 19.65 | \$ 2.56 | \$ 22.20 |
| 072-0330-003-0000 | NONRES | \$ 47.11 | \$ 2.56 | \$ 49.66 |
| 072-0330-004-0000 | NONRES | \$ 64.99 | \$ 2.56 | \$ 67.54 |

**City of Rancho Cordova
Lighting District No. 2012-1
Fiscal Year 2022-23 Assessment Roll**

| APN | District Classification | Street Light Charge | Safety Light Charge | Total Assessment |
|-------------------|----------------------------|------------------------|------------------------|---------------------|
| 072-0330-005-0000 | NONRES | \$ 94.97 | \$ 2.56 | \$ 97.52 |
| 072-0330-006-0000 | NONRES | \$ 34.26 | \$ 2.56 | \$ 36.82 |
| 072-0330-007-0000 | NONRES | \$ 79.60 | \$ 2.56 | \$ 82.16 |
| 072-0330-016-0000 | NONRES | \$ 79.35 | \$ 2.56 | \$ 81.90 |
| 072-0330-018-0000 | NONRES | \$ 20.40 | \$ 2.56 | \$ 22.96 |
| 072-0330-021-0000 | NONRES | \$ 48.11 | \$ 2.56 | \$ 50.66 |
| 072-0330-061-0000 | NONRES | \$ 23.68 | \$ 2.56 | \$ 26.24 |
| 072-0330-062-0000 | NONRES | \$ 48.11 | \$ 2.56 | \$ 50.66 |
| 072-0330-063-0000 | NONRES | \$ 48.87 | \$ 2.56 | \$ 51.42 |
| 072-0330-064-0000 | NONRES | \$ 5.04 | \$ 2.56 | \$ 7.60 |
| 072-0340-028-0000 | SAFETY LIGHTS ONLY | \$ 0.00 | \$ 2.56 | \$ 2.56 |
| 072-0340-032-0000 | NONRES | \$ 81.36 | \$ 2.56 | \$ 83.92 |
| 072-0340-033-0000 | SAFETY LIGHTS ONLY | \$ 0.00 | \$ 2.56 | \$ 2.56 |
| 072-0340-037-0000 | NONRES | \$ 234.27 | \$ 2.56 | \$ 236.82 |
| 072-0340-053-0000 | NONRES | \$ 146.61 | \$ 2.56 | \$ 149.16 |
| 072-0340-054-0000 | NONRES | \$ 52.90 | \$ 2.56 | \$ 55.46 |
| 072-0340-060-0000 | NONRES | \$ 125.95 | \$ 2.56 | \$ 128.50 |
| 072-0340-066-0000 | NONRES | \$ 140.06 | \$ 2.56 | \$ 142.62 |
| 072-0340-070-0000 | NONRES | \$ 72.55 | \$ 2.56 | \$ 75.10 |
| 072-0340-076-0000 | NONRES | \$ 88.67 | \$ 2.56 | \$ 91.22 |
| 072-0340-079-0000 | NONRES | \$ 127.21 | \$ 2.56 | \$ 129.76 |
| 072-0340-080-0000 | NONRES | \$ 134.77 | \$ 2.56 | \$ 137.32 |
| 072-0340-081-0000 | NONRES | \$ 67.01 | \$ 2.56 | \$ 69.56 |
| 072-0340-084-0000 | SAFETY LIGHTS ONLY | \$ 0.00 | \$ 2.56 | \$ 2.56 |
| 072-0340-085-0000 | NONRES | \$ 45.85 | \$ 2.56 | \$ 48.40 |
| 072-0340-086-0000 | SAFETY LIGHTS ONLY | \$ 0.00 | \$ 2.56 | \$ 2.56 |
| 072-0340-087-0000 | SAFETY LIGHTS ONLY | \$ 0.00 | \$ 2.56 | \$ 2.56 |
| 072-0340-088-0000 | SAFETY LIGHTS ONLY | \$ 0.00 | \$ 2.56 | \$ 2.56 |
| 072-0340-089-0000 | NONRES | \$ 134.01 | \$ 2.56 | \$ 136.56 |
| 072-0340-090-0000 | NONRES | \$ 45.85 | \$ 2.56 | \$ 48.40 |
| 072-0340-091-0000 | NONRES | \$ 132.50 | \$ 2.56 | \$ 135.06 |
| 072-0340-092-0000 | NONRES | \$ 64.49 | \$ 2.56 | \$ 67.04 |
| 072-0340-093-0000 | NONRES | \$ 41.82 | \$ 2.56 | \$ 44.38 |
| 072-0340-094-0000 | NONRES | \$ 45.85 | \$ 2.56 | \$ 48.40 |
| 072-0340-095-0000 | NONRES | \$ 25.19 | \$ 2.56 | \$ 27.74 |
| 072-0340-097-0000 | NONRES | \$ 52.14 | \$ 2.56 | \$ 54.70 |
| 072-0340-098-0000 | NONRES | \$ 52.14 | \$ 2.56 | \$ 54.70 |
| 072-0340-099-0000 | NONRES | \$ 52.14 | \$ 2.56 | \$ 54.70 |
| 072-0340-102-0000 | NONRES | \$ 275.33 | \$ 2.56 | \$ 277.88 |
| 072-0340-103-0000 | NONRES | \$ 21.92 | \$ 2.56 | \$ 24.48 |
| 072-0340-104-0000 | NONRES | \$ 21.92 | \$ 2.56 | \$ 24.48 |
| 072-0340-105-0000 | NONRES | \$ 21.92 | \$ 2.56 | \$ 24.48 |
| 072-0340-106-0000 | NONRES | \$ 96.48 | \$ 2.56 | \$ 99.04 |
| 072-0340-107-0000 | SAFETY LIGHTS ONLY | \$ 0.00 | \$ 2.56 | \$ 2.56 |

**City of Rancho Cordova
Lighting District No. 2012-1
Fiscal Year 2022-23 Assessment Roll**

| APN | District Classification | Street Light Charge | Safety Light Charge | Total Assessment |
|-------------------|----------------------------|------------------------|------------------------|---------------------|
| 072-0340-108-0000 | SAFETY LIGHTS ONLY | \$ 0.00 | \$ 2.56 | \$ 2.56 |
| 072-0340-109-0000 | SAFETY LIGHTS ONLY | \$ 0.00 | \$ 2.56 | \$ 2.56 |
| 072-0340-110-0000 | NONRES | \$ 65.49 | \$ 2.56 | \$ 68.04 |
| 072-0340-111-0000 | NONRES | \$ 51.14 | \$ 2.56 | \$ 53.70 |
| 072-0340-112-0000 | SAFETY LIGHTS ONLY | \$ 0.00 | \$ 2.56 | \$ 2.56 |
| 072-0340-113-0000 | NONRES | \$ 125.95 | \$ 2.56 | \$ 128.50 |
| 072-0350-015-0000 | SAFETY LIGHTS ONLY | \$ 0.00 | \$ 2.56 | \$ 2.56 |
| 072-0350-018-0000 | NONRES | \$ 84.89 | \$ 2.56 | \$ 87.44 |
| 072-0350-019-0000 | NONRES | \$ 37.79 | \$ 2.56 | \$ 40.34 |
| 072-0350-020-0000 | SAFETY LIGHTS ONLY | \$ 0.00 | \$ 2.56 | \$ 2.56 |
| 072-0350-022-0000 | SAFETY LIGHTS ONLY | \$ 0.00 | \$ 2.56 | \$ 2.56 |
| 072-0350-023-0000 | NONRES | \$ 36.53 | \$ 2.56 | \$ 39.08 |
| 072-0350-024-0000 | SAFETY LIGHTS ONLY | \$ 0.00 | \$ 2.56 | \$ 2.56 |
| 072-0350-025-0000 | SAFETY LIGHTS ONLY | \$ 0.00 | \$ 2.56 | \$ 2.56 |
| 072-0361-002-0000 | NONRES | \$ 9.57 | \$ 2.56 | \$ 12.12 |
| 072-0361-003-0000 | NONRES | \$ 7.31 | \$ 2.56 | \$ 9.86 |
| 072-0361-006-0000 | NONRES | \$ 9.07 | \$ 2.56 | \$ 11.62 |
| 072-0361-007-0000 | NONRES | \$ 7.05 | \$ 2.56 | \$ 9.60 |
| 072-0361-008-0000 | NONRES | \$ 5.79 | \$ 2.56 | \$ 8.34 |
| 072-0361-009-0000 | NONRES | \$ 9.57 | \$ 2.56 | \$ 12.12 |
| 072-0361-010-0000 | NONRES | \$ 9.07 | \$ 2.56 | \$ 11.62 |
| 072-0361-011-0000 | NONRES | \$ 7.81 | \$ 2.56 | \$ 10.36 |
| 072-0361-012-0000 | NONRES | \$ 6.80 | \$ 2.56 | \$ 9.36 |
| 072-0361-013-0000 | NONRES | \$ 9.07 | \$ 2.56 | \$ 11.62 |
| 072-0361-014-0000 | NONRES | \$ 9.07 | \$ 2.56 | \$ 11.62 |
| 072-0361-015-0000 | NONRES | \$ 7.05 | \$ 2.56 | \$ 9.60 |
| 072-0361-016-0000 | NONRES | \$ 7.05 | \$ 2.56 | \$ 9.60 |
| 072-0361-017-0000 | NONRES | \$ 8.82 | \$ 2.56 | \$ 11.38 |
| 072-0361-018-0000 | NONRES | \$ 9.57 | \$ 2.56 | \$ 12.12 |
| 072-0361-019-0000 | NONRES | \$ 7.31 | \$ 2.56 | \$ 9.86 |
| 072-0361-020-0000 | NONRES | \$ 7.31 | \$ 2.56 | \$ 9.86 |
| 072-0361-021-0000 | NONRES | \$ 9.57 | \$ 2.56 | \$ 12.12 |
| 072-0361-022-0000 | NONRES | \$ 9.57 | \$ 2.56 | \$ 12.12 |
| 072-0361-023-0000 | NONRES | \$ 7.31 | \$ 2.56 | \$ 9.86 |
| 072-0361-024-0000 | NONRES | \$ 7.31 | \$ 2.56 | \$ 9.86 |
| 072-0361-025-0000 | NONRES | \$ 9.57 | \$ 2.56 | \$ 12.12 |
| 072-0361-026-0000 | NONRES | \$ 9.57 | \$ 2.56 | \$ 12.12 |
| 072-0361-027-0000 | NONRES | \$ 7.31 | \$ 2.56 | \$ 9.86 |
| 072-0361-028-0000 | NONRES | \$ 7.31 | \$ 2.56 | \$ 9.86 |
| 072-0361-029-0000 | NONRES | \$ 9.57 | \$ 2.56 | \$ 12.12 |
| 072-0361-030-0000 | NONRES | \$ 9.57 | \$ 2.56 | \$ 12.12 |
| 072-0361-031-0000 | NONRES | \$ 7.31 | \$ 2.56 | \$ 9.86 |
| 072-0361-032-0000 | NONRES | \$ 7.31 | \$ 2.56 | \$ 9.86 |
| 072-0361-033-0000 | NONRES | \$ 10.83 | \$ 2.56 | \$ 13.38 |

**City of Rancho Cordova
Lighting District No. 2012-1
Fiscal Year 2022-23 Assessment Roll**

| APN | District Classification | Street Light Charge | Safety Light Charge | Total Assessment |
|-------------------|----------------------------|------------------------|------------------------|---------------------|
| 072-0361-050-0000 | NONRES | \$ 9.57 | \$ 2.56 | \$ 12.12 |
| 072-0361-051-0000 | NONRES | \$ 6.80 | \$ 2.56 | \$ 9.36 |
| 072-0361-052-0000 | NONRES | \$ 7.81 | \$ 2.56 | \$ 10.36 |
| 072-0361-053-0000 | NONRES | \$ 8.31 | \$ 2.56 | \$ 10.86 |
| 072-0361-054-0000 | NONRES | \$ 5.04 | \$ 2.56 | \$ 7.60 |
| 072-0361-055-0000 | NONRES | \$ 3.53 | \$ 2.56 | \$ 6.08 |
| 072-0361-056-0000 | NONRES | \$ 4.79 | \$ 2.56 | \$ 7.34 |
| 072-0361-057-0000 | NONRES | \$ 6.05 | \$ 2.56 | \$ 8.60 |
| 072-0361-058-0000 | NONRES | \$ 9.32 | \$ 2.56 | \$ 11.88 |
| 072-0361-059-0000 | NONRES | \$ 7.31 | \$ 2.56 | \$ 9.86 |
| 072-0361-060-0000 | NONRES | \$ 7.31 | \$ 2.56 | \$ 9.86 |
| 072-0361-061-0000 | NONRES | \$ 9.57 | \$ 2.56 | \$ 12.12 |
| 072-0361-062-0000 | NONRES | \$ 9.57 | \$ 2.56 | \$ 12.12 |
| 072-0361-063-0000 | NONRES | \$ 7.31 | \$ 2.56 | \$ 9.86 |
| 072-0361-064-0000 | NONRES | \$ 7.31 | \$ 2.56 | \$ 9.86 |
| 072-0361-065-0000 | NONRES | \$ 9.57 | \$ 2.56 | \$ 12.12 |
| 072-0361-066-0000 | NONRES | \$ 9.57 | \$ 2.56 | \$ 12.12 |
| 072-0361-067-0000 | NONRES | \$ 7.31 | \$ 2.56 | \$ 9.86 |
| 072-0361-068-0000 | NONRES | \$ 7.31 | \$ 2.56 | \$ 9.86 |
| 072-0361-069-0000 | NONRES | \$ 9.57 | \$ 2.56 | \$ 12.12 |
| 072-0361-070-0000 | NONRES | \$ 7.31 | \$ 2.56 | \$ 9.86 |
| 072-0361-071-0000 | NONRES | \$ 35.52 | \$ 2.56 | \$ 38.08 |
| 072-0361-072-0000 | NONRES | \$ 9.57 | \$ 2.56 | \$ 12.12 |
| 072-0361-073-0000 | NONRES | \$ 7.31 | \$ 2.56 | \$ 9.86 |
| 072-0361-074-0000 | NONRES | \$ 7.31 | \$ 2.56 | \$ 9.86 |
| 072-0361-075-0000 | NONRES | \$ 9.57 | \$ 2.56 | \$ 12.12 |
| 072-0361-076-0000 | NONRES | \$ 9.57 | \$ 2.56 | \$ 12.12 |
| 072-0361-077-0000 | NONRES | \$ 7.31 | \$ 2.56 | \$ 9.86 |
| 072-0361-078-0000 | NONRES | \$ 7.31 | \$ 2.56 | \$ 9.86 |
| 072-0361-079-0000 | NONRES | \$ 36.02 | \$ 2.56 | \$ 38.58 |
| 072-0361-080-0000 | NONRES | \$ 8.06 | \$ 2.56 | \$ 10.62 |
| 072-0361-081-0000 | NONRES | \$ 42.32 | \$ 2.56 | \$ 44.88 |
| 072-0361-082-0000 | NONRES | \$ 10.33 | \$ 2.56 | \$ 12.88 |
| 072-0361-083-0000 | NONRES | \$ 4.79 | \$ 2.56 | \$ 7.34 |
| 072-0361-084-0000 | NONRES | \$ 4.79 | \$ 2.56 | \$ 7.34 |
| 072-0361-085-0000 | NONRES | \$ 10.33 | \$ 2.56 | \$ 12.88 |
| 072-0361-086-0000 | NONRES | \$ 42.07 | \$ 2.56 | \$ 44.62 |
| 072-0361-087-0000 | NONRES | \$ 11.84 | \$ 2.56 | \$ 14.40 |
| 072-0361-088-0000 | NONRES | \$ 8.31 | \$ 2.56 | \$ 10.86 |
| 072-0361-089-0000 | NONRES | \$ 9.82 | \$ 2.56 | \$ 12.38 |
| 072-0362-001-0000 | NONRES | \$ 46.60 | \$ 2.56 | \$ 49.16 |
| 072-0362-002-0000 | NONRES | \$ 5.54 | \$ 2.56 | \$ 8.10 |
| 072-0362-003-0000 | NONRES | \$ 4.79 | \$ 2.56 | \$ 7.34 |
| 072-0362-004-0000 | NONRES | \$ 7.05 | \$ 2.56 | \$ 9.60 |

**City of Rancho Cordova
Lighting District No. 2012-1
Fiscal Year 2022-23 Assessment Roll**

| APN | District Classification | Street Light Charge | Safety Light Charge | Total Assessment |
|-------------------|----------------------------|------------------------|------------------------|---------------------|
| 072-0362-005-0000 | NONRES | \$ 5.54 | \$ 2.56 | \$ 8.10 |
| 072-0362-006-0000 | NONRES | \$ 50.13 | \$ 2.56 | \$ 52.68 |
| 072-0362-007-0000 | NONRES | \$ 50.63 | \$ 2.56 | \$ 53.18 |
| 072-0362-008-0000 | NONRES | \$ 7.81 | \$ 2.56 | \$ 10.36 |
| 072-0362-009-0000 | NONRES | \$ 7.81 | \$ 2.56 | \$ 10.36 |
| 072-0362-010-0000 | NONRES | \$ 9.57 | \$ 2.56 | \$ 12.12 |
| 072-0362-011-0000 | NONRES | \$ 9.57 | \$ 2.56 | \$ 12.12 |
| 072-0362-012-0000 | NONRES | \$ 7.81 | \$ 2.56 | \$ 10.36 |
| 072-0362-013-0000 | NONRES | \$ 7.81 | \$ 2.56 | \$ 10.36 |
| 072-0362-014-0000 | NONRES | \$ 9.57 | \$ 2.56 | \$ 12.12 |
| 072-0362-015-0000 | NONRES | \$ 9.57 | \$ 2.56 | \$ 12.12 |
| 072-0362-016-0000 | NONRES | \$ 7.81 | \$ 2.56 | \$ 10.36 |
| 072-0362-017-0000 | NONRES | \$ 7.56 | \$ 2.56 | \$ 10.12 |
| 072-0362-018-0000 | NONRES | \$ 36.02 | \$ 2.56 | \$ 38.58 |
| 072-0362-019-0000 | NONRES | \$ 9.57 | \$ 2.56 | \$ 12.12 |
| 072-0362-020-0000 | NONRES | \$ 7.56 | \$ 2.56 | \$ 10.12 |
| 072-0362-021-0000 | NONRES | \$ 7.56 | \$ 2.56 | \$ 10.12 |
| 072-0362-022-0000 | NONRES | \$ 9.57 | \$ 2.56 | \$ 12.12 |
| 072-0362-023-0000 | NONRES | \$ 9.57 | \$ 2.56 | \$ 12.12 |
| 072-0362-024-0000 | NONRES | \$ 7.56 | \$ 2.56 | \$ 10.12 |
| 072-0362-025-0000 | NONRES | \$ 7.56 | \$ 2.56 | \$ 10.12 |
| 072-0362-026-0000 | NONRES | \$ 49.88 | \$ 2.56 | \$ 52.44 |
| 072-0363-001-0000 | NONRES | \$ 36.27 | \$ 2.56 | \$ 38.82 |
| 072-0363-002-0000 | NONRES | \$ 7.31 | \$ 2.56 | \$ 9.86 |
| 072-0363-003-0000 | NONRES | \$ 7.56 | \$ 2.56 | \$ 10.12 |
| 072-0363-004-0000 | NONRES | \$ 9.57 | \$ 2.56 | \$ 12.12 |
| 072-0363-005-0000 | NONRES | \$ 9.57 | \$ 2.56 | \$ 12.12 |
| 072-0363-006-0000 | NONRES | \$ 7.56 | \$ 2.56 | \$ 10.12 |
| 072-0363-007-0000 | NONRES | \$ 7.56 | \$ 2.56 | \$ 10.12 |
| 072-0363-008-0000 | NONRES | \$ 9.57 | \$ 2.56 | \$ 12.12 |
| 072-0363-009-0000 | NONRES | \$ 9.57 | \$ 2.56 | \$ 12.12 |
| 072-0363-010-0000 | NONRES | \$ 7.56 | \$ 2.56 | \$ 10.12 |
| 072-0363-011-0000 | NONRES | \$ 7.56 | \$ 2.56 | \$ 10.12 |
| 072-0363-012-0000 | NONRES | \$ 9.57 | \$ 2.56 | \$ 12.12 |
| 072-0363-013-0000 | NONRES | \$ 9.57 | \$ 2.56 | \$ 12.12 |
| 072-0363-014-0000 | NONRES | \$ 7.56 | \$ 2.56 | \$ 10.12 |
| 072-0363-015-0000 | NONRES | \$ 7.56 | \$ 2.56 | \$ 10.12 |
| 072-0363-016-0000 | NONRES | \$ 9.57 | \$ 2.56 | \$ 12.12 |
| 072-0363-017-0000 | NONRES | \$ 9.57 | \$ 2.56 | \$ 12.12 |
| 072-0363-018-0000 | NONRES | \$ 7.56 | \$ 2.56 | \$ 10.12 |
| 072-0363-019-0000 | NONRES | \$ 7.56 | \$ 2.56 | \$ 10.12 |
| 072-0363-020-0000 | NONRES | \$ 9.57 | \$ 2.56 | \$ 12.12 |
| 072-0363-021-0000 | NONRES | \$ 9.57 | \$ 2.56 | \$ 12.12 |
| 072-0363-022-0000 | NONRES | \$ 7.56 | \$ 2.56 | \$ 10.12 |

**City of Rancho Cordova
Lighting District No. 2012-1
Fiscal Year 2022-23 Assessment Roll**

| APN | District Classification | Street Light Charge | Safety Light Charge | Total Assessment |
|-------------------|----------------------------|------------------------|------------------------|---------------------|
| 072-0363-023-0000 | NONRES | \$ 7.56 | \$ 2.56 | \$ 10.12 |
| 072-0363-024-0000 | NONRES | \$ 9.57 | \$ 2.56 | \$ 12.12 |
| 072-0363-025-0000 | NONRES | \$ 9.57 | \$ 2.56 | \$ 12.12 |
| 072-0363-026-0000 | NONRES | \$ 7.56 | \$ 2.56 | \$ 10.12 |
| 072-0363-027-0000 | NONRES | \$ 7.56 | \$ 2.56 | \$ 10.12 |
| 072-0363-028-0000 | NONRES | \$ 9.57 | \$ 2.56 | \$ 12.12 |
| 072-0363-029-0000 | NONRES | \$ 9.57 | \$ 2.56 | \$ 12.12 |
| 072-0363-030-0000 | NONRES | \$ 7.56 | \$ 2.56 | \$ 10.12 |
| 072-0363-031-0000 | NONRES | \$ 7.56 | \$ 2.56 | \$ 10.12 |
| 072-0363-032-0000 | NONRES | \$ 9.57 | \$ 2.56 | \$ 12.12 |
| 072-0363-033-0000 | NONRES | \$ 7.56 | \$ 2.56 | \$ 10.12 |
| 072-0363-034-0000 | NONRES | \$ 41.82 | \$ 2.56 | \$ 44.38 |
| 072-0364-001-0000 | NONRES | \$ 36.53 | \$ 2.56 | \$ 39.08 |
| 072-0364-002-0000 | NONRES | \$ 7.31 | \$ 2.56 | \$ 9.86 |
| 072-0364-003-0000 | NONRES | \$ 9.57 | \$ 2.56 | \$ 12.12 |
| 072-0364-004-0000 | NONRES | \$ 7.31 | \$ 2.56 | \$ 9.86 |
| 072-0364-005-0000 | NONRES | \$ 7.31 | \$ 2.56 | \$ 9.86 |
| 072-0364-006-0000 | NONRES | \$ 9.57 | \$ 2.56 | \$ 12.12 |
| 072-0364-007-0000 | NONRES | \$ 9.57 | \$ 2.56 | \$ 12.12 |
| 072-0364-008-0000 | NONRES | \$ 7.31 | \$ 2.56 | \$ 9.86 |
| 072-0364-009-0000 | NONRES | \$ 7.31 | \$ 2.56 | \$ 9.86 |
| 072-0364-010-0000 | NONRES | \$ 9.57 | \$ 2.56 | \$ 12.12 |
| 072-0364-011-0000 | NONRES | \$ 9.57 | \$ 2.56 | \$ 12.12 |
| 072-0364-012-0000 | NONRES | \$ 7.31 | \$ 2.56 | \$ 9.86 |
| 072-0364-013-0000 | NONRES | \$ 7.31 | \$ 2.56 | \$ 9.86 |
| 072-0364-014-0000 | NONRES | \$ 36.53 | \$ 2.56 | \$ 39.08 |
| 072-0364-015-0000 | NONRES | \$ 36.27 | \$ 2.56 | \$ 38.82 |
| 072-0364-016-0000 | NONRES | \$ 7.31 | \$ 2.56 | \$ 9.86 |
| 072-0364-017-0000 | NONRES | \$ 7.31 | \$ 2.56 | \$ 9.86 |
| 072-0364-018-0000 | NONRES | \$ 9.57 | \$ 2.56 | \$ 12.12 |
| 072-0364-019-0000 | NONRES | \$ 9.57 | \$ 2.56 | \$ 12.12 |
| 072-0364-020-0000 | NONRES | \$ 7.31 | \$ 2.56 | \$ 9.86 |
| 072-0364-021-0000 | NONRES | \$ 7.31 | \$ 2.56 | \$ 9.86 |
| 072-0364-022-0000 | NONRES | \$ 9.57 | \$ 2.56 | \$ 12.12 |
| 072-0364-023-0000 | NONRES | \$ 9.57 | \$ 2.56 | \$ 12.12 |
| 072-0364-024-0000 | NONRES | \$ 7.31 | \$ 2.56 | \$ 9.86 |
| 072-0364-025-0000 | NONRES | \$ 7.31 | \$ 2.56 | \$ 9.86 |
| 072-0364-026-0000 | NONRES | \$ 9.57 | \$ 2.56 | \$ 12.12 |
| 072-0364-027-0000 | NONRES | \$ 7.31 | \$ 2.56 | \$ 9.86 |
| 072-0364-028-0000 | NONRES | \$ 36.27 | \$ 2.56 | \$ 38.82 |
| 072-0370-045-0000 | SAFETY LIGHTS ONLY | \$ 0.00 | \$ 2.56 | \$ 2.56 |
| 072-0370-046-0000 | SAFETY LIGHTS ONLY | \$ 0.00 | \$ 2.56 | \$ 2.56 |
| 072-0370-047-0000 | SAFETY LIGHTS ONLY | \$ 0.00 | \$ 2.56 | \$ 2.56 |
| 072-0370-048-0000 | SAFETY LIGHTS ONLY | \$ 0.00 | \$ 2.56 | \$ 2.56 |

**City of Rancho Cordova
Lighting District No. 2012-1
Fiscal Year 2022-23 Assessment Roll**

| APN | District Classification | Street Light Charge | Safety Light Charge | Total Assessment |
|-------------------|----------------------------|------------------------|------------------------|---------------------|
| 072-0370-060-0000 | NONRES | \$ 210.08 | \$ 2.56 | \$ 212.64 |
| 072-0370-063-0000 | NONRES | \$ 365.26 | \$ 2.56 | \$ 367.82 |
| 072-0370-066-0000 | SAFETY LIGHTS ONLY | \$ 0.00 | \$ 2.56 | \$ 2.56 |
| 072-0370-071-0000 | SAFETY LIGHTS ONLY | \$ 0.00 | \$ 2.56 | \$ 2.56 |
| 072-0370-084-0000 | NONRES | \$ 282.13 | \$ 2.56 | \$ 284.68 |
| 072-0370-087-0000 | SAFETY LIGHTS ONLY | \$ 0.00 | \$ 2.56 | \$ 2.56 |
| 072-0370-089-0000 | SAFETY LIGHTS ONLY | \$ 0.00 | \$ 2.56 | \$ 2.56 |
| 072-0370-092-0000 | SAFETY LIGHTS ONLY | \$ 0.00 | \$ 2.56 | \$ 2.56 |
| 072-0370-096-0000 | NONRES | \$ 642.85 | \$ 2.56 | \$ 645.40 |
| 072-0370-102-0000 | SAFETY LIGHTS ONLY | \$ 0.00 | \$ 2.56 | \$ 2.56 |
| 072-0370-103-0000 | SAFETY LIGHTS ONLY | \$ 0.00 | \$ 2.56 | \$ 2.56 |
| 072-0370-104-0000 | SAFETY LIGHTS ONLY | \$ 0.00 | \$ 2.56 | \$ 2.56 |
| 072-0370-105-0000 | SAFETY LIGHTS ONLY | \$ 0.00 | \$ 2.56 | \$ 2.56 |
| 072-0380-004-0000 | NONRES | \$ 82.37 | \$ 2.56 | \$ 84.92 |
| 072-0380-005-0000 | NONRES | \$ 76.07 | \$ 2.56 | \$ 78.62 |
| 072-0380-006-0000 | NONRES | \$ 75.57 | \$ 2.56 | \$ 78.12 |
| 072-0380-007-0000 | NONRES | \$ 75.57 | \$ 2.56 | \$ 78.12 |
| 072-0380-008-0000 | NONRES | \$ 112.85 | \$ 2.56 | \$ 115.40 |
| 072-0380-009-0000 | NONRES | \$ 75.57 | \$ 2.56 | \$ 78.12 |
| 072-0380-010-0000 | NONRES | \$ 75.57 | \$ 2.56 | \$ 78.12 |
| 072-0380-011-0000 | NONRES | \$ 95.97 | \$ 2.56 | \$ 98.52 |
| 072-0380-013-0000 | NONRES | \$ 75.57 | \$ 2.56 | \$ 78.12 |
| 072-0380-022-0000 | NONRES | \$ 37.79 | \$ 2.56 | \$ 40.34 |
| 072-0380-024-0000 | NONRES | \$ 166.00 | \$ 2.56 | \$ 168.56 |
| 072-0380-025-0000 | NONRES | \$ 38.04 | \$ 2.56 | \$ 40.60 |
| 072-0380-026-0000 | NONRES | \$ 40.56 | \$ 2.56 | \$ 43.12 |
| 072-0380-027-0000 | NONRES | \$ 46.35 | \$ 2.56 | \$ 48.90 |
| 072-0380-028-0000 | NONRES | \$ 166.25 | \$ 2.56 | \$ 168.80 |
| 072-0380-029-0000 | NONRES | \$ 68.01 | \$ 2.56 | \$ 70.56 |
| 072-0380-030-0000 | NONRES | \$ 72.30 | \$ 2.56 | \$ 74.86 |
| 072-0380-031-0000 | NONRES | \$ 52.14 | \$ 2.56 | \$ 54.70 |
| 072-0380-032-0000 | NONRES | \$ 81.11 | \$ 2.56 | \$ 83.66 |
| 072-0380-033-0000 | NONRES | \$ 28.21 | \$ 2.56 | \$ 30.76 |
| 072-0380-034-0000 | NONRES | \$ 165.25 | \$ 2.56 | \$ 167.80 |
| 072-0380-035-0000 | NONRES | \$ 90.68 | \$ 2.56 | \$ 93.24 |
| 072-0380-036-0000 | NONRES | \$ 78.59 | \$ 2.56 | \$ 81.14 |
| 072-0380-037-0000 | SAFETY LIGHTS ONLY | \$ 0.00 | \$ 2.56 | \$ 2.56 |
| 072-0380-038-0000 | NONRES | \$ 172.55 | \$ 2.56 | \$ 175.10 |
| 072-0380-039-0000 | NONRES | \$ 37.79 | \$ 2.56 | \$ 40.34 |
| 072-0380-040-0000 | NONRES | \$ 37.79 | \$ 2.56 | \$ 40.34 |
| 072-0390-002-0000 | NONRES | \$ 75.82 | \$ 2.56 | \$ 78.38 |
| 072-0390-007-0000 | NONRES | \$ 70.53 | \$ 2.56 | \$ 73.08 |
| 072-0390-015-0000 | NONRES | \$ 103.28 | \$ 2.56 | \$ 105.84 |
| 072-0390-017-0000 | NONRES | \$ 43.58 | \$ 2.56 | \$ 46.14 |

**City of Rancho Cordova
Lighting District No. 2012-1
Fiscal Year 2022-23 Assessment Roll**

| APN | District Classification | Street Light Charge | Safety Light Charge | Total Assessment |
|-------------------|----------------------------|------------------------|------------------------|---------------------|
| 072-0390-018-0000 | NONRES | \$ 42.82 | \$ 2.56 | \$ 45.38 |
| 072-0390-021-0000 | SAFETY LIGHTS ONLY | \$ 0.00 | \$ 2.56 | \$ 2.56 |
| 072-0390-022-0000 | NONRES | \$ 37.79 | \$ 2.56 | \$ 40.34 |
| 072-0390-023-0000 | NONRES | \$ 37.79 | \$ 2.56 | \$ 40.34 |
| 072-0390-025-0000 | NONRES | \$ 230.74 | \$ 2.56 | \$ 233.30 |
| 072-0390-026-0000 | NONRES | \$ 68.01 | \$ 2.56 | \$ 70.56 |
| 072-0390-030-0000 | NONRES | \$ 77.33 | \$ 2.56 | \$ 79.88 |
| 072-0390-031-0000 | NONRES | \$ 90.94 | \$ 2.56 | \$ 93.50 |
| 072-0390-032-0000 | SAFETY LIGHTS ONLY | \$ 0.00 | \$ 2.56 | \$ 2.56 |
| 072-0390-034-0000 | NONRES | \$ 72.55 | \$ 2.56 | \$ 75.10 |
| 072-0390-035-0000 | NONRES | \$ 52.65 | \$ 2.56 | \$ 55.20 |
| 072-0390-036-0000 | NONRES | \$ 59.95 | \$ 2.56 | \$ 62.50 |
| 072-0390-037-0000 | NONRES | \$ 43.83 | \$ 2.56 | \$ 46.38 |
| 072-0390-038-0000 | SAFETY LIGHTS ONLY | \$ 0.00 | \$ 2.56 | \$ 2.56 |
| 072-0390-040-0000 | SAFETY LIGHTS ONLY | \$ 0.00 | \$ 2.56 | \$ 2.56 |
| 072-0390-041-0000 | NONRES | \$ 71.79 | \$ 2.56 | \$ 74.34 |
| 072-0390-042-0000 | NONRES | \$ 113.36 | \$ 2.56 | \$ 115.92 |
| 072-0390-044-0000 | SAFETY LIGHTS ONLY | \$ 0.00 | \$ 2.56 | \$ 2.56 |
| 072-0390-045-0000 | NONRES | \$ 91.19 | \$ 2.56 | \$ 93.74 |
| 072-0390-046-0000 | NONRES | \$ 10.83 | \$ 2.56 | \$ 13.38 |
| 072-0390-047-0000 | NONRES | \$ 43.58 | \$ 2.56 | \$ 46.14 |
| 072-0390-048-0000 | SAFETY LIGHTS ONLY | \$ 0.00 | \$ 2.56 | \$ 2.56 |
| 072-0400-004-0000 | NONRES | \$ 42.82 | \$ 2.56 | \$ 45.38 |
| 072-0400-009-0000 | NONRES | \$ 122.17 | \$ 2.56 | \$ 124.72 |
| 072-0400-010-0000 | NONRES | \$ 42.82 | \$ 2.56 | \$ 45.38 |
| 072-0400-011-0000 | NONRES | \$ 42.82 | \$ 2.56 | \$ 45.38 |
| 072-0400-012-0001 | NONRES | \$ 5.29 | \$ 2.56 | \$ 7.84 |
| 072-0400-012-0002 | NONRES | \$ 5.29 | \$ 2.56 | \$ 7.84 |
| 072-0400-012-0003 | NONRES | \$ 5.29 | \$ 2.56 | \$ 7.84 |
| 072-0400-012-0004 | NONRES | \$ 5.29 | \$ 2.56 | \$ 7.84 |
| 072-0400-012-0005 | NONRES | \$ 5.29 | \$ 2.56 | \$ 7.84 |
| 072-0400-012-0006 | NONRES | \$ 5.29 | \$ 2.56 | \$ 7.84 |
| 072-0400-012-0007 | NONRES | \$ 5.29 | \$ 2.56 | \$ 7.84 |
| 072-0400-012-0008 | NONRES | \$ 5.29 | \$ 2.56 | \$ 7.84 |
| 072-0400-022-0000 | SAFETY LIGHTS ONLY | \$ 0.00 | \$ 2.56 | \$ 2.56 |
| 072-0400-024-0000 | NONRES | \$ 84.39 | \$ 2.56 | \$ 86.94 |
| 072-0400-025-0000 | NONRES | \$ 80.10 | \$ 2.56 | \$ 82.66 |
| 072-0400-026-0000 | NONRES | \$ 33.75 | \$ 2.56 | \$ 36.30 |
| 072-0400-027-0000 | NONRES | \$ 84.13 | \$ 2.56 | \$ 86.68 |
| 072-0400-028-0000 | NONRES | \$ 153.66 | \$ 2.56 | \$ 156.22 |
| 072-0410-005-0000 | NONRES | \$ 23.17 | \$ 2.56 | \$ 25.72 |
| 072-0410-006-0000 | NONRES | \$ 53.40 | \$ 2.56 | \$ 55.96 |
| 072-0410-008-0000 | NONRES | \$ 52.90 | \$ 2.56 | \$ 55.46 |
| 072-0410-013-0000 | NONRES | \$ 50.38 | \$ 2.56 | \$ 52.94 |

**City of Rancho Cordova
Lighting District No. 2012-1
Fiscal Year 2022-23 Assessment Roll**

| APN | District Classification | Street Light Charge | Safety Light Charge | Total Assessment |
|-------------------|--------------------------------|----------------------------|----------------------------|-------------------------|
| 072-0410-014-0000 | NONRES | \$ 173.81 | \$ 2.56 | \$ 176.36 |
| 072-0410-015-0000 | NONRES | \$ 224.69 | \$ 2.56 | \$ 227.24 |
| 072-0410-016-0001 | NONRES | \$ 9.32 | \$ 2.56 | \$ 11.88 |
| 072-0410-016-0002 | NONRES | \$ 9.32 | \$ 2.56 | \$ 11.88 |
| 072-0410-016-0003 | NONRES | \$ 9.32 | \$ 2.56 | \$ 11.88 |
| 072-0410-016-0004 | NONRES | \$ 9.32 | \$ 2.56 | \$ 11.88 |
| 072-0410-016-0005 | NONRES | \$ 9.32 | \$ 2.56 | \$ 11.88 |
| 072-0410-016-0006 | NONRES | \$ 9.32 | \$ 2.56 | \$ 11.88 |
| 072-0410-016-0007 | NONRES | \$ 9.32 | \$ 2.56 | \$ 11.88 |
| 072-0410-016-0008 | NONRES | \$ 9.32 | \$ 2.56 | \$ 11.88 |
| 072-0410-016-0009 | NONRES | \$ 9.32 | \$ 2.56 | \$ 11.88 |
| 072-0410-016-0010 | NONRES | \$ 9.32 | \$ 2.56 | \$ 11.88 |
| 072-0410-016-0011 | NONRES | \$ 9.32 | \$ 2.56 | \$ 11.88 |
| 072-0410-016-0012 | NONRES | \$ 9.32 | \$ 2.56 | \$ 11.88 |
| 072-0410-016-0013 | NONRES | \$ 9.32 | \$ 2.56 | \$ 11.88 |
| 072-0410-016-0014 | NONRES | \$ 9.32 | \$ 2.56 | \$ 11.88 |
| 072-0410-016-0015 | NONRES | \$ 9.32 | \$ 2.56 | \$ 11.88 |
| 072-0410-016-0016 | NONRES | \$ 9.32 | \$ 2.56 | \$ 11.88 |
| 072-0410-016-0017 | NONRES | \$ 9.32 | \$ 2.56 | \$ 11.88 |
| 072-0410-017-0000 | NONRES | \$ 52.90 | \$ 2.56 | \$ 55.46 |
| 072-0410-018-0001 | NONRES | \$ 3.53 | \$ 2.56 | \$ 6.08 |
| 072-0410-018-0002 | NONRES | \$ 3.53 | \$ 2.56 | \$ 6.08 |
| 072-0410-018-0003 | NONRES | \$ 3.53 | \$ 2.56 | \$ 6.08 |
| 072-0410-018-0004 | NONRES | \$ 3.53 | \$ 2.56 | \$ 6.08 |
| 072-0410-018-0005 | NONRES | \$ 3.53 | \$ 2.56 | \$ 6.08 |
| 072-0410-018-0006 | NONRES | \$ 3.53 | \$ 2.56 | \$ 6.08 |
| 072-0410-018-0007 | NONRES | \$ 3.53 | \$ 2.56 | \$ 6.08 |
| 072-0410-018-0008 | NONRES | \$ 3.53 | \$ 2.56 | \$ 6.08 |
| 072-0410-018-0009 | NONRES | \$ 3.53 | \$ 2.56 | \$ 6.08 |
| 072-0410-018-0010 | NONRES | \$ 3.53 | \$ 2.56 | \$ 6.08 |
| 072-0410-018-0011 | NONRES | \$ 3.53 | \$ 2.56 | \$ 6.08 |
| 072-0410-018-0012 | NONRES | \$ 3.53 | \$ 2.56 | \$ 6.08 |
| 072-0410-018-0013 | NONRES | \$ 3.53 | \$ 2.56 | \$ 6.08 |
| 072-0410-018-0014 | NONRES | \$ 3.53 | \$ 2.56 | \$ 6.08 |
| 072-0410-018-0015 | NONRES | \$ 3.53 | \$ 2.56 | \$ 6.08 |
| 072-0410-019-0000 | NONRES | \$ 52.90 | \$ 2.56 | \$ 55.46 |
| 072-0410-023-0000 | NONRES | \$ 50.38 | \$ 2.56 | \$ 52.94 |
| 072-0410-024-0000 | NONRES | \$ 52.90 | \$ 2.56 | \$ 55.46 |
| 072-0410-028-0000 | NONRES | \$ 53.15 | \$ 2.56 | \$ 55.70 |
| 072-0410-031-0000 | NONRES | \$ 52.90 | \$ 2.56 | \$ 55.46 |
| 072-0410-034-0000 | NONRES | \$ 103.28 | \$ 2.56 | \$ 105.84 |
| 072-0410-035-0000 | NONRES | \$ 52.40 | \$ 2.56 | \$ 54.96 |
| 072-0410-036-0000 | NONRES | \$ 91.94 | \$ 2.56 | \$ 94.50 |
| 072-0410-037-0000 | NONRES | \$ 29.47 | \$ 2.56 | \$ 32.02 |

**City of Rancho Cordova
Lighting District No. 2012-1
Fiscal Year 2022-23 Assessment Roll**

| APN | District Classification | Street Light Charge | Safety Light Charge | Total Assessment |
|-------------------|--------------------------------|----------------------------|----------------------------|-------------------------|
| 072-0410-038-0000 | NONRES | \$ 42.32 | \$ 2.56 | \$ 44.88 |
| 072-0410-041-0000 | SAFETY LIGHTS ONLY | \$ 0.00 | \$ 2.56 | \$ 2.56 |
| 072-0410-042-0000 | SAFETY LIGHTS ONLY | \$ 0.00 | \$ 2.56 | \$ 2.56 |
| 072-0410-043-0000 | NONRES | \$ 43.33 | \$ 2.56 | \$ 45.88 |
| 072-0410-044-0000 | NONRES | \$ 38.79 | \$ 2.56 | \$ 41.34 |
| 072-0410-046-0000 | NONRES | \$ 52.90 | \$ 2.56 | \$ 55.46 |
| 072-0410-047-0000 | SAFETY LIGHTS ONLY | \$ 0.00 | \$ 2.56 | \$ 2.56 |
| 072-0410-050-0000 | NONRES | \$ 61.72 | \$ 2.56 | \$ 64.28 |
| 072-0410-051-0000 | NONRES | \$ 57.94 | \$ 2.56 | \$ 60.50 |
| 072-0410-053-0000 | NONRES | \$ 26.45 | \$ 2.56 | \$ 29.00 |
| 072-0410-054-0000 | NONRES | \$ 26.45 | \$ 2.56 | \$ 29.00 |
| 072-0410-055-0000 | SAFETY LIGHTS ONLY | \$ 0.00 | \$ 2.56 | \$ 2.56 |
| 072-0410-056-0000 | SAFETY LIGHTS ONLY | \$ 0.00 | \$ 2.56 | \$ 2.56 |
| 072-0410-057-0000 | SAFETY LIGHTS ONLY | \$ 0.00 | \$ 2.56 | \$ 2.56 |
| 072-0410-058-0000 | SAFETY LIGHTS ONLY | \$ 0.00 | \$ 2.56 | \$ 2.56 |
| 072-0410-059-0000 | NONRES | \$ 26.45 | \$ 2.56 | \$ 29.00 |
| 072-0410-060-0000 | NONRES | \$ 26.45 | \$ 2.56 | \$ 29.00 |
| 072-0410-090-0000 | NONRES | \$ 105.80 | \$ 2.56 | \$ 108.36 |
| 072-0410-091-0000 | NONRES | \$ 91.44 | \$ 2.56 | \$ 94.00 |
| 072-0410-092-0000 | NONRES | \$ 26.45 | \$ 2.56 | \$ 29.00 |
| 072-0410-093-0000 | NONRES | \$ 26.95 | \$ 2.56 | \$ 29.50 |
| 072-0410-094-0000 | NONRES | \$ 40.05 | \$ 2.56 | \$ 42.60 |
| 072-0410-095-0000 | NONRES | \$ 116.88 | \$ 2.56 | \$ 119.44 |
| 072-0410-096-0000 | SAFETY LIGHTS ONLY | \$ 0.00 | \$ 2.56 | \$ 2.56 |
| 072-0410-097-0000 | NONRES | \$ 52.90 | \$ 2.56 | \$ 55.46 |
| 072-0410-098-0000 | NONRES | \$ 25.69 | \$ 2.56 | \$ 28.24 |
| 072-0410-099-0000 | NONRES | \$ 27.21 | \$ 2.56 | \$ 29.76 |
| 072-0420-001-0000 | NONRES | \$ 103.03 | \$ 2.56 | \$ 105.58 |
| 072-0420-004-0000 | NONRES | \$ 111.09 | \$ 2.56 | \$ 113.64 |
| 072-0420-005-0000 | NONRES | \$ 52.90 | \$ 2.56 | \$ 55.46 |
| 072-0420-006-0000 | NONRES | \$ 158.45 | \$ 2.56 | \$ 161.00 |
| 072-0420-008-0000 | NONRES | \$ 52.90 | \$ 2.56 | \$ 55.46 |
| 072-0420-010-0000 | NONRES | \$ 217.89 | \$ 2.56 | \$ 220.44 |
| 072-0420-011-0000 | NONRES | \$ 48.36 | \$ 2.56 | \$ 50.92 |
| 072-0420-012-0000 | NONRES | \$ 105.04 | \$ 2.56 | \$ 107.60 |
| 072-0420-013-0000 | NONRES | \$ 98.24 | \$ 2.56 | \$ 100.80 |
| 072-0420-014-0000 | NONRES | \$ 32.75 | \$ 2.56 | \$ 35.30 |
| 072-0420-015-0000 | NONRES | \$ 43.07 | \$ 2.56 | \$ 45.62 |
| 072-0420-016-0000 | NONRES | \$ 61.97 | \$ 2.56 | \$ 64.52 |
| 072-0430-009-0000 | NONRES | \$ 10.08 | \$ 2.56 | \$ 12.64 |
| 072-0430-012-0000 | NONRES | \$ 37.79 | \$ 2.56 | \$ 40.34 |
| 072-0430-020-0000 | NONRES | \$ 37.79 | \$ 2.56 | \$ 40.34 |
| 072-0430-022-0000 | NONRES | \$ 38.29 | \$ 2.56 | \$ 40.84 |
| 072-0430-026-0001 | NONRES | \$ 4.28 | \$ 2.56 | \$ 6.84 |

**City of Rancho Cordova
Lighting District No. 2012-1
Fiscal Year 2022-23 Assessment Roll**

| APN | District Classification | Street Light Charge | Safety Light Charge | Total Assessment |
|-------------------|----------------------------|------------------------|------------------------|---------------------|
| 072-0430-026-0002 | NONRES | \$ 4.28 | \$ 2.56 | \$ 6.84 |
| 072-0430-026-0003 | NONRES | \$ 4.28 | \$ 2.56 | \$ 6.84 |
| 072-0430-026-0004 | NONRES | \$ 4.28 | \$ 2.56 | \$ 6.84 |
| 072-0430-026-0005 | NONRES | \$ 4.28 | \$ 2.56 | \$ 6.84 |
| 072-0430-026-0006 | NONRES | \$ 4.28 | \$ 2.56 | \$ 6.84 |
| 072-0430-026-0007 | NONRES | \$ 4.28 | \$ 2.56 | \$ 6.84 |
| 072-0430-026-0008 | NONRES | \$ 4.28 | \$ 2.56 | \$ 6.84 |
| 072-0430-027-0000 | NONRES | \$ 34.01 | \$ 2.56 | \$ 36.56 |
| 072-0430-028-0000 | NONRES | \$ 34.01 | \$ 2.56 | \$ 36.56 |
| 072-0430-031-0000 | NONRES | \$ 123.93 | \$ 2.56 | \$ 126.48 |
| 072-0430-032-0000 | NONRES | \$ 123.93 | \$ 2.56 | \$ 126.48 |
| 072-0430-033-0000 | NONRES | \$ 34.01 | \$ 2.56 | \$ 36.56 |
| 072-0430-036-0000 | NONRES | \$ 34.01 | \$ 2.56 | \$ 36.56 |
| 072-0430-037-0000 | NONRES | \$ 34.01 | \$ 2.56 | \$ 36.56 |
| 072-0430-038-0000 | NONRES | \$ 181.87 | \$ 2.56 | \$ 184.42 |
| 072-0430-043-0000 | NONRES | \$ 38.29 | \$ 2.56 | \$ 40.84 |
| 072-0430-044-0000 | SAFETY LIGHTS ONLY | \$ 0.00 | \$ 2.56 | \$ 2.56 |
| 072-0430-045-0000 | SAFETY LIGHTS ONLY | \$ 0.00 | \$ 2.56 | \$ 2.56 |
| 072-0430-046-0000 | SAFETY LIGHTS ONLY | \$ 0.00 | \$ 2.56 | \$ 2.56 |
| 072-0430-047-0000 | SAFETY LIGHTS ONLY | \$ 0.00 | \$ 2.56 | \$ 2.56 |
| 072-0430-048-0000 | NONRES | \$ 37.79 | \$ 2.56 | \$ 40.34 |
| 072-0430-049-0001 | NONRES | \$ 6.30 | \$ 2.56 | \$ 8.86 |
| 072-0430-049-0002 | NONRES | \$ 6.30 | \$ 2.56 | \$ 8.86 |
| 072-0430-049-0003 | NONRES | \$ 6.30 | \$ 2.56 | \$ 8.86 |
| 072-0430-049-0004 | NONRES | \$ 6.30 | \$ 2.56 | \$ 8.86 |
| 072-0430-049-0005 | NONRES | \$ 6.30 | \$ 2.56 | \$ 8.86 |
| 072-0430-049-0006 | NONRES | \$ 6.30 | \$ 2.56 | \$ 8.86 |
| 072-0430-054-0000 | NONRES | \$ 133.00 | \$ 2.56 | \$ 135.56 |
| 072-0430-055-0000 | SAFETY LIGHTS ONLY | \$ 0.00 | \$ 2.56 | \$ 2.56 |
| 072-0430-056-0000 | NONRES | \$ 50.13 | \$ 2.56 | \$ 52.68 |
| 072-0430-057-0000 | NONRES | \$ 51.14 | \$ 2.56 | \$ 53.70 |
| 072-0430-060-0000 | NONRES | \$ 107.31 | \$ 2.56 | \$ 109.86 |
| 072-0430-061-0000 | SAFETY LIGHTS ONLY | \$ 0.00 | \$ 2.56 | \$ 2.56 |
| 072-0430-062-0001 | SAFETY LIGHTS ONLY | \$ 0.00 | \$ 2.56 | \$ 2.56 |
| 072-0430-062-0002 | SAFETY LIGHTS ONLY | \$ 0.00 | \$ 2.56 | \$ 2.56 |
| 072-0430-062-0003 | SAFETY LIGHTS ONLY | \$ 0.00 | \$ 2.56 | \$ 2.56 |
| 072-0430-062-0004 | SAFETY LIGHTS ONLY | \$ 0.00 | \$ 2.56 | \$ 2.56 |
| 072-0430-063-0000 | NONRES | \$ 37.03 | \$ 2.56 | \$ 39.58 |
| 072-0430-067-0000 | NONRES | \$ 68.01 | \$ 2.56 | \$ 70.56 |
| 072-0430-068-0000 | NONRES | \$ 181.37 | \$ 2.56 | \$ 183.92 |
| 072-0430-070-0000 | NONRES | \$ 7.56 | \$ 2.56 | \$ 10.12 |
| 072-0430-072-0000 | NONRES | \$ 77.33 | \$ 2.56 | \$ 79.88 |
| 072-0430-073-0001 | NONRES | \$ 0.76 | \$ 2.56 | \$ 3.32 |
| 072-0430-073-0002 | NONRES | \$ 0.76 | \$ 2.56 | \$ 3.32 |

**City of Rancho Cordova
Lighting District No. 2012-1
Fiscal Year 2022-23 Assessment Roll**

| APN | District Classification | Street Light Charge | Safety Light Charge | Total Assessment |
|-------------------|----------------------------|------------------------|------------------------|---------------------|
| 072-0430-073-0003 | NONRES | \$ 0.76 | \$ 2.56 | \$ 3.32 |
| 072-0430-073-0004 | NONRES | \$ 0.76 | \$ 2.56 | \$ 3.32 |
| 072-0430-073-0005 | NONRES | \$ 0.76 | \$ 2.56 | \$ 3.32 |
| 072-0430-073-0006 | NONRES | \$ 0.76 | \$ 2.56 | \$ 3.32 |
| 072-0430-073-0007 | NONRES | \$ 0.76 | \$ 2.56 | \$ 3.32 |
| 072-0430-073-0008 | NONRES | \$ 0.76 | \$ 2.56 | \$ 3.32 |
| 072-0430-073-0009 | NONRES | \$ 0.76 | \$ 2.56 | \$ 3.32 |
| 072-0430-073-0010 | NONRES | \$ 0.76 | \$ 2.56 | \$ 3.32 |
| 072-0430-073-0011 | NONRES | \$ 0.76 | \$ 2.56 | \$ 3.32 |
| 072-0430-073-0012 | NONRES | \$ 0.76 | \$ 2.56 | \$ 3.32 |
| 072-0430-073-0013 | NONRES | \$ 0.76 | \$ 2.56 | \$ 3.32 |
| 072-0430-073-0014 | NONRES | \$ 0.76 | \$ 2.56 | \$ 3.32 |
| 072-0430-073-0015 | NONRES | \$ 0.76 | \$ 2.56 | \$ 3.32 |
| 072-0430-073-0016 | NONRES | \$ 0.76 | \$ 2.56 | \$ 3.32 |
| 072-0430-073-0017 | NONRES | \$ 0.76 | \$ 2.56 | \$ 3.32 |
| 072-0430-073-0018 | NONRES | \$ 0.76 | \$ 2.56 | \$ 3.32 |
| 072-0430-073-0019 | NONRES | \$ 0.76 | \$ 2.56 | \$ 3.32 |
| 072-0430-073-0020 | NONRES | \$ 0.76 | \$ 2.56 | \$ 3.32 |
| 072-0430-073-0021 | NONRES | \$ 0.76 | \$ 2.56 | \$ 3.32 |
| 072-0430-073-0022 | NONRES | \$ 0.76 | \$ 2.56 | \$ 3.32 |
| 072-0430-073-0023 | NONRES | \$ 0.76 | \$ 2.56 | \$ 3.32 |
| 072-0430-073-0024 | NONRES | \$ 0.76 | \$ 2.56 | \$ 3.32 |
| 072-0430-073-0025 | NONRES | \$ 0.76 | \$ 2.56 | \$ 3.32 |
| 072-0430-073-0026 | NONRES | \$ 0.76 | \$ 2.56 | \$ 3.32 |
| 072-0430-073-0027 | NONRES | \$ 0.76 | \$ 2.56 | \$ 3.32 |
| 072-0430-073-0028 | NONRES | \$ 0.76 | \$ 2.56 | \$ 3.32 |
| 072-0430-073-0029 | NONRES | \$ 0.76 | \$ 2.56 | \$ 3.32 |
| 072-0430-073-0030 | NONRES | \$ 0.76 | \$ 2.56 | \$ 3.32 |
| 072-0430-073-0031 | NONRES | \$ 0.76 | \$ 2.56 | \$ 3.32 |
| 072-0430-073-0032 | NONRES | \$ 0.76 | \$ 2.56 | \$ 3.32 |
| 072-0430-073-0033 | NONRES | \$ 0.76 | \$ 2.56 | \$ 3.32 |
| 072-0430-073-0034 | NONRES | \$ 0.76 | \$ 2.56 | \$ 3.32 |
| 072-0430-073-0035 | NONRES | \$ 0.76 | \$ 2.56 | \$ 3.32 |
| 072-0430-073-0036 | NONRES | \$ 0.76 | \$ 2.56 | \$ 3.32 |
| 072-0430-073-0037 | NONRES | \$ 0.76 | \$ 2.56 | \$ 3.32 |
| 072-0430-073-0038 | NONRES | \$ 0.76 | \$ 2.56 | \$ 3.32 |
| 072-0430-073-0039 | NONRES | \$ 0.76 | \$ 2.56 | \$ 3.32 |
| 072-0430-073-0040 | NONRES | \$ 0.76 | \$ 2.56 | \$ 3.32 |
| 072-0430-073-0041 | NONRES | \$ 0.76 | \$ 2.56 | \$ 3.32 |
| 072-0430-073-0042 | NONRES | \$ 0.76 | \$ 2.56 | \$ 3.32 |
| 072-0430-073-0043 | NONRES | \$ 0.76 | \$ 2.56 | \$ 3.32 |
| 072-0430-073-0044 | NONRES | \$ 0.76 | \$ 2.56 | \$ 3.32 |
| 072-0430-073-0045 | NONRES | \$ 0.76 | \$ 2.56 | \$ 3.32 |
| 072-0430-073-0046 | NONRES | \$ 0.76 | \$ 2.56 | \$ 3.32 |

**City of Rancho Cordova
Lighting District No. 2012-1
Fiscal Year 2022-23 Assessment Roll**

| APN | District Classification | Street Light Charge | Safety Light Charge | Total Assessment |
|-------------------|----------------------------|------------------------|------------------------|---------------------|
| 072-0430-074-0000 | NONRES | \$ 36.78 | \$ 2.56 | \$ 39.34 |
| 072-0430-075-0000 | NONRES | \$ 38.79 | \$ 2.56 | \$ 41.34 |
| 072-0430-077-0000 | NONRES | \$ 118.90 | \$ 2.56 | \$ 121.46 |
| 072-0430-078-0000 | NONRES | \$ 167.51 | \$ 2.56 | \$ 170.06 |
| 072-0430-079-0000 | NONRES | \$ 87.16 | \$ 2.56 | \$ 89.72 |
| 072-0430-080-0000 | NONRES | \$ 62.47 | \$ 2.56 | \$ 65.02 |
| 072-0430-081-0000 | NONRES | \$ 65.49 | \$ 2.56 | \$ 68.04 |
| 072-0430-082-0000 | SAFETY LIGHTS ONLY | \$ 0.00 | \$ 2.56 | \$ 2.56 |
| 072-0430-083-0001 | NONRES | \$ 8.56 | \$ 2.56 | \$ 11.12 |
| 072-0430-083-0002 | NONRES | \$ 8.56 | \$ 2.56 | \$ 11.12 |
| 072-0430-083-0003 | NONRES | \$ 8.56 | \$ 2.56 | \$ 11.12 |
| 072-0430-083-0004 | NONRES | \$ 8.56 | \$ 2.56 | \$ 11.12 |
| 072-0430-083-0005 | NONRES | \$ 8.56 | \$ 2.56 | \$ 11.12 |
| 072-0430-083-0006 | NONRES | \$ 8.56 | \$ 2.56 | \$ 11.12 |
| 072-0430-083-0007 | NONRES | \$ 8.56 | \$ 2.56 | \$ 11.12 |
| 072-0430-083-0008 | NONRES | \$ 8.56 | \$ 2.56 | \$ 11.12 |
| 072-0430-083-0009 | NONRES | \$ 8.56 | \$ 2.56 | \$ 11.12 |
| 072-0430-083-0010 | NONRES | \$ 8.56 | \$ 2.56 | \$ 11.12 |
| 072-0430-083-0011 | NONRES | \$ 8.56 | \$ 2.56 | \$ 11.12 |
| 072-0430-083-0012 | NONRES | \$ 8.56 | \$ 2.56 | \$ 11.12 |
| 072-0430-084-0000 | NONRES | \$ 87.16 | \$ 2.56 | \$ 89.72 |
| 072-0440-006-0000 | SAFETY LIGHTS ONLY | \$ 0.00 | \$ 2.56 | \$ 2.56 |
| 072-0440-007-0000 | SAFETY LIGHTS ONLY | \$ 0.00 | \$ 2.56 | \$ 2.56 |
| 072-0440-008-0000 | SAFETY LIGHTS ONLY | \$ 0.00 | \$ 2.56 | \$ 2.56 |
| 072-0440-011-0000 | SAFETY LIGHTS ONLY | \$ 0.00 | \$ 2.56 | \$ 2.56 |
| 072-0440-012-0000 | SAFETY LIGHTS ONLY | \$ 0.00 | \$ 2.56 | \$ 2.56 |
| 072-0440-013-0000 | SAFETY LIGHTS ONLY | \$ 0.00 | \$ 2.56 | \$ 2.56 |
| 072-0440-015-0000 | SAFETY LIGHTS ONLY | \$ 0.00 | \$ 2.56 | \$ 2.56 |
| 072-0440-016-0000 | SAFETY LIGHTS ONLY | \$ 0.00 | \$ 2.56 | \$ 2.56 |
| 072-0440-017-0000 | SAFETY LIGHTS ONLY | \$ 0.00 | \$ 2.56 | \$ 2.56 |
| 072-0440-018-0000 | SAFETY LIGHTS ONLY | \$ 0.00 | \$ 2.56 | \$ 2.56 |
| 072-0440-019-0000 | SAFETY LIGHTS ONLY | \$ 0.00 | \$ 2.56 | \$ 2.56 |
| 072-0440-020-0000 | SAFETY LIGHTS ONLY | \$ 0.00 | \$ 2.56 | \$ 2.56 |
| 072-0440-021-0000 | SAFETY LIGHTS ONLY | \$ 0.00 | \$ 2.56 | \$ 2.56 |
| 072-0440-022-0000 | SAFETY LIGHTS ONLY | \$ 0.00 | \$ 2.56 | \$ 2.56 |
| 072-0440-023-0000 | SAFETY LIGHTS ONLY | \$ 0.00 | \$ 2.56 | \$ 2.56 |
| 072-0440-024-0000 | SAFETY LIGHTS ONLY | \$ 0.00 | \$ 2.56 | \$ 2.56 |
| 072-0450-006-0000 | NONRES | \$ 238.80 | \$ 2.56 | \$ 241.36 |
| 072-0450-015-0000 | NONRES | \$ 50.38 | \$ 2.56 | \$ 52.94 |
| 072-0450-021-0000 | NONRES | \$ 103.28 | \$ 2.56 | \$ 105.84 |
| 072-0450-022-0000 | NONRES | \$ 50.38 | \$ 2.56 | \$ 52.94 |
| 072-0450-023-0000 | NONRES | \$ 50.38 | \$ 2.56 | \$ 52.94 |
| 072-0450-024-0000 | NONRES | \$ 50.38 | \$ 2.56 | \$ 52.94 |
| 072-0450-032-0001 | NONRES | \$ 8.31 | \$ 2.56 | \$ 10.86 |

**City of Rancho Cordova
Lighting District No. 2012-1
Fiscal Year 2022-23 Assessment Roll**

| APN | District Classification | Street Light Charge | Safety Light Charge | Total Assessment |
|-------------------|--------------------------------|----------------------------|----------------------------|-------------------------|
| 072-0450-032-0002 | NONRES | \$ 8.31 | \$ 2.56 | \$ 10.86 |
| 072-0450-032-0003 | NONRES | \$ 8.31 | \$ 2.56 | \$ 10.86 |
| 072-0450-032-0004 | NONRES | \$ 8.31 | \$ 2.56 | \$ 10.86 |
| 072-0450-032-0005 | NONRES | \$ 8.31 | \$ 2.56 | \$ 10.86 |
| 072-0450-032-0006 | NONRES | \$ 8.31 | \$ 2.56 | \$ 10.86 |
| 072-0450-044-0000 | NONRES | \$ 46.60 | \$ 2.56 | \$ 49.16 |
| 072-0450-045-0000 | SAFETY LIGHTS ONLY | \$ 0.00 | \$ 2.56 | \$ 2.56 |
| 072-0450-046-0000 | SAFETY LIGHTS ONLY | \$ 0.00 | \$ 2.56 | \$ 2.56 |
| 072-0450-047-0000 | SAFETY LIGHTS ONLY | \$ 0.00 | \$ 2.56 | \$ 2.56 |
| 072-0450-048-0000 | SAFETY LIGHTS ONLY | \$ 0.00 | \$ 2.56 | \$ 2.56 |
| 072-0450-049-0000 | SAFETY LIGHTS ONLY | \$ 0.00 | \$ 2.56 | \$ 2.56 |
| 072-0450-050-0000 | SAFETY LIGHTS ONLY | \$ 0.00 | \$ 2.56 | \$ 2.56 |
| 072-0450-051-0000 | SAFETY LIGHTS ONLY | \$ 0.00 | \$ 2.56 | \$ 2.56 |
| 072-0450-052-0000 | SAFETY LIGHTS ONLY | \$ 0.00 | \$ 2.56 | \$ 2.56 |
| 072-0450-053-0000 | SAFETY LIGHTS ONLY | \$ 0.00 | \$ 2.56 | \$ 2.56 |
| 072-0450-054-0000 | SAFETY LIGHTS ONLY | \$ 0.00 | \$ 2.56 | \$ 2.56 |
| 072-0450-055-0000 | SAFETY LIGHTS ONLY | \$ 0.00 | \$ 2.56 | \$ 2.56 |
| 072-0450-056-0000 | SAFETY LIGHTS ONLY | \$ 0.00 | \$ 2.56 | \$ 2.56 |
| 072-0450-057-0000 | SAFETY LIGHTS ONLY | \$ 0.00 | \$ 2.56 | \$ 2.56 |
| 072-0450-058-0000 | SAFETY LIGHTS ONLY | \$ 0.00 | \$ 2.56 | \$ 2.56 |
| 072-0450-059-0000 | SAFETY LIGHTS ONLY | \$ 0.00 | \$ 2.56 | \$ 2.56 |
| 072-0450-060-0000 | NONRES | \$ 52.14 | \$ 2.56 | \$ 54.70 |
| 072-0450-062-0000 | NONRES | \$ 25.19 | \$ 2.56 | \$ 27.74 |
| 072-0450-065-0000 | NONRES | \$ 20.15 | \$ 2.56 | \$ 22.70 |
| 072-0450-066-0000 | NONRES | \$ 20.15 | \$ 2.56 | \$ 22.70 |
| 072-0450-067-0000 | NONRES | \$ 20.15 | \$ 2.56 | \$ 22.70 |
| 072-0450-068-0000 | NONRES | \$ 20.15 | \$ 2.56 | \$ 22.70 |
| 072-0450-069-0000 | NONRES | \$ 20.15 | \$ 2.56 | \$ 22.70 |
| 072-0450-072-0000 | NONRES | \$ 217.89 | \$ 2.56 | \$ 220.44 |
| 072-0450-073-0000 | NONRES | \$ 12.60 | \$ 2.56 | \$ 15.16 |
| 072-0450-074-0000 | NONRES | \$ 12.60 | \$ 2.56 | \$ 15.16 |
| 072-0450-075-0000 | NONRES | \$ 25.19 | \$ 2.56 | \$ 27.74 |
| 072-0450-079-0000 | NONRES | \$ 25.19 | \$ 2.56 | \$ 27.74 |
| 072-0450-080-0000 | NONRES | \$ 25.19 | \$ 2.56 | \$ 27.74 |
| 072-0450-081-0000 | NONRES | \$ 25.19 | \$ 2.56 | \$ 27.74 |
| 072-0450-084-0000 | SAFETY LIGHTS ONLY | \$ 0.00 | \$ 2.56 | \$ 2.56 |
| 072-0450-085-0000 | SAFETY LIGHTS ONLY | \$ 0.00 | \$ 2.56 | \$ 2.56 |
| 072-0450-086-0000 | SAFETY LIGHTS ONLY | \$ 0.00 | \$ 2.56 | \$ 2.56 |
| 072-0450-090-0000 | NONRES | \$ 88.17 | \$ 2.56 | \$ 90.72 |
| 072-0450-091-0000 | NONRES | \$ 16.37 | \$ 2.56 | \$ 18.92 |
| 072-0450-092-0000 | NONRES | \$ 16.37 | \$ 2.56 | \$ 18.92 |
| 072-0450-093-0000 | NONRES | \$ 16.37 | \$ 2.56 | \$ 18.92 |
| 072-0450-094-0000 | NONRES | \$ 147.36 | \$ 2.56 | \$ 149.92 |
| 072-0450-105-0000 | NONRES | \$ 100.76 | \$ 2.56 | \$ 103.32 |

**City of Rancho Cordova
Lighting District No. 2012-1
Fiscal Year 2022-23 Assessment Roll**

| APN | District Classification | Street Light Charge | Safety Light Charge | Total Assessment |
|-------------------|------------------------------------|--------------------------------|--------------------------------|-----------------------------|
| 072-0450-106-0000 | NONRES | \$ 20.15 | \$ 2.56 | \$ 22.70 |
| 072-0450-107-0000 | NONRES | \$ 28.97 | \$ 2.56 | \$ 31.52 |
| 072-0450-108-0000 | NONRES | \$ 23.93 | \$ 2.56 | \$ 26.48 |
| 072-0450-110-0000 | NONRES | \$ 47.86 | \$ 2.56 | \$ 50.42 |
| 072-0450-111-0000 | NONRES | \$ 34.01 | \$ 2.56 | \$ 36.56 |
| 072-0450-112-0000 | NONRES | \$ 16.88 | \$ 2.56 | \$ 19.44 |
| 072-0450-113-0000 | NONRES | \$ 15.11 | \$ 2.56 | \$ 17.66 |
| 072-0450-114-0000 | NONRES | \$ 15.87 | \$ 2.56 | \$ 18.42 |
| 072-0450-115-0000 | NONRES | \$ 25.19 | \$ 2.56 | \$ 27.74 |
| 072-0450-117-0000 | NONRES | \$ 69.27 | \$ 2.56 | \$ 71.82 |
| 072-0450-118-0000 | NONRES | \$ 142.32 | \$ 2.56 | \$ 144.88 |
| 072-0450-119-0000 | NONRES | \$ 69.27 | \$ 2.56 | \$ 71.82 |
| 072-0460-006-0000 | NONRES | \$ 113.61 | \$ 2.56 | \$ 116.16 |
| 072-0460-007-0000 | NONRES | \$ 39.04 | \$ 2.56 | \$ 41.60 |
| 072-0460-008-0000 | NONRES | \$ 37.79 | \$ 2.56 | \$ 40.34 |
| 072-0460-011-0000 | NONRES | \$ 37.79 | \$ 2.56 | \$ 40.34 |
| 072-0460-012-0000 | NONRES | \$ 38.79 | \$ 2.56 | \$ 41.34 |
| 072-0460-014-0000 | NONRES | \$ 79.35 | \$ 2.56 | \$ 81.90 |
| 072-0460-017-0000 | NONRES | \$ 75.82 | \$ 2.56 | \$ 78.38 |
| 072-0460-018-0000 | NONRES | \$ 113.36 | \$ 2.56 | \$ 115.92 |
| 072-0460-019-0000 | NONRES | \$ 137.03 | \$ 2.56 | \$ 139.58 |
| 072-0460-020-0000 | NONRES | \$ 50.38 | \$ 2.56 | \$ 52.94 |
| 072-0470-012-0000 | NONRES | \$ 37.79 | \$ 2.56 | \$ 40.34 |
| 072-0470-013-0000 | NONRES | \$ 37.79 | \$ 2.56 | \$ 40.34 |
| 072-0470-014-0000 | NONRES | \$ 37.79 | \$ 2.56 | \$ 40.34 |
| 072-0470-015-0000 | NONRES | \$ 37.79 | \$ 2.56 | \$ 40.34 |
| 072-0470-020-0000 | NONRES | \$ 37.79 | \$ 2.56 | \$ 40.34 |
| 072-0470-021-0000 | NONRES | \$ 75.57 | \$ 2.56 | \$ 78.12 |
| 072-0470-022-0000 | NONRES | \$ 76.07 | \$ 2.56 | \$ 78.62 |
| 072-0470-025-0000 | NONRES | \$ 94.46 | \$ 2.56 | \$ 97.02 |
| 072-0470-026-0000 | NONRES | \$ 94.46 | \$ 2.56 | \$ 97.02 |
| 072-0470-027-0000 | NONRES | \$ 56.93 | \$ 2.56 | \$ 59.48 |
| 072-0470-029-0000 | NONRES | \$ 46.60 | \$ 2.56 | \$ 49.16 |
| 072-0480-002-0000 | NONRES | \$ 40.30 | \$ 2.56 | \$ 42.86 |
| 072-0480-003-0000 | NONRES | \$ 40.30 | \$ 2.56 | \$ 42.86 |
| 072-0480-004-0000 | NONRES | \$ 132.25 | \$ 2.56 | \$ 134.80 |
| 072-0480-005-0000 | NONRES | \$ 105.55 | \$ 2.56 | \$ 108.10 |
| 072-0480-006-0000 | NONRES | \$ 123.93 | \$ 2.56 | \$ 126.48 |
| 072-0480-007-0000 | NONRES | \$ 88.92 | \$ 2.56 | \$ 91.48 |
| 072-0480-010-0000 | NONRES | \$ 69.78 | \$ 2.56 | \$ 72.34 |
| 072-0480-011-0000 | NONRES | \$ 76.07 | \$ 2.56 | \$ 78.62 |
| 072-0480-012-0000 | NONRES | \$ 73.30 | \$ 2.56 | \$ 75.86 |
| 072-0480-014-0000 | NONRES | \$ 81.11 | \$ 2.56 | \$ 83.66 |
| 072-0480-022-0000 | NONRES | \$ 40.30 | \$ 2.56 | \$ 42.86 |

**City of Rancho Cordova
Lighting District No. 2012-1
Fiscal Year 2022-23 Assessment Roll**

| APN | District Classification | Street Light Charge | Safety Light Charge | Total Assessment |
|-------------------|----------------------------|------------------------|------------------------|---------------------|
| 072-0480-023-0000 | NONRES | \$ 93.71 | \$ 2.56 | \$ 96.26 |
| 072-0480-024-0000 | NONRES | \$ 59.45 | \$ 2.56 | \$ 62.00 |
| 072-0480-025-0000 | NONRES | \$ 30.48 | \$ 2.56 | \$ 33.04 |
| 072-0480-026-0000 | NONRES | \$ 30.48 | \$ 2.56 | \$ 33.04 |
| 072-0480-027-0000 | NONRES | \$ 30.48 | \$ 2.56 | \$ 33.04 |
| 072-0480-029-0000 | NONRES | \$ 72.30 | \$ 2.56 | \$ 74.86 |
| 072-0490-004-0000 | NONRES | \$ 37.79 | \$ 2.56 | \$ 40.34 |
| 072-0490-005-0000 | NONRES | \$ 52.14 | \$ 2.56 | \$ 54.70 |
| 072-0490-007-0000 | NONRES | \$ 51.39 | \$ 2.56 | \$ 53.94 |
| 072-0490-008-0000 | NONRES | \$ 38.29 | \$ 2.56 | \$ 40.84 |
| 072-0490-009-0000 | NONRES | \$ 126.45 | \$ 2.56 | \$ 129.00 |
| 072-0490-013-0000 | NONRES | \$ 111.34 | \$ 2.56 | \$ 113.90 |
| 072-0490-018-0000 | NONRES | \$ 238.80 | \$ 2.56 | \$ 241.36 |
| 072-0490-019-0000 | NONRES | \$ 110.58 | \$ 2.56 | \$ 113.14 |
| 072-0490-020-0000 | NONRES | \$ 14.61 | \$ 2.56 | \$ 17.16 |
| 072-0490-022-0000 | NONRES | \$ 209.58 | \$ 2.56 | \$ 212.14 |
| 072-0490-025-0000 | NONRES | \$ 23.43 | \$ 2.56 | \$ 25.98 |
| 072-0490-026-0000 | NONRES | \$ 37.79 | \$ 2.56 | \$ 40.34 |
| 072-0490-028-0000 | NONRES | \$ 69.27 | \$ 2.56 | \$ 71.82 |
| 072-0500-003-0000 | NONRES | \$ 98.49 | \$ 2.56 | \$ 101.04 |
| 072-0500-004-0000 | NONRES | \$ 50.38 | \$ 2.56 | \$ 52.94 |
| 072-0500-005-0000 | NONRES | \$ 50.38 | \$ 2.56 | \$ 52.94 |
| 072-0500-006-0000 | NONRES | \$ 50.38 | \$ 2.56 | \$ 52.94 |
| 072-0500-007-0000 | NONRES | \$ 50.38 | \$ 2.56 | \$ 52.94 |
| 072-0500-008-0000 | NONRES | \$ 52.65 | \$ 2.56 | \$ 55.20 |
| 072-0500-009-0000 | NONRES | \$ 61.72 | \$ 2.56 | \$ 64.28 |
| 072-0500-010-0000 | NONRES | \$ 137.29 | \$ 2.56 | \$ 139.84 |
| 072-0500-013-0000 | NONRES | \$ 80.61 | \$ 2.56 | \$ 83.16 |
| 072-0500-019-0000 | NONRES | \$ 61.72 | \$ 2.56 | \$ 64.28 |
| 072-0500-020-0000 | NONRES | \$ 181.62 | \$ 2.56 | \$ 184.18 |
| 072-0500-021-0000 | NONRES | \$ 145.09 | \$ 2.56 | \$ 147.64 |
| 072-0500-022-0000 | NONRES | \$ 57.94 | \$ 2.56 | \$ 60.50 |
| 072-0500-023-0000 | NONRES | \$ 159.20 | \$ 2.56 | \$ 161.76 |
| 072-0500-024-0000 | NONRES | \$ 50.38 | \$ 2.56 | \$ 52.94 |
| 072-0500-025-0000 | NONRES | \$ 50.38 | \$ 2.56 | \$ 52.94 |
| 072-0500-026-0000 | NONRES | \$ 50.38 | \$ 2.56 | \$ 52.94 |
| 072-0500-031-0000 | NONRES | \$ 98.74 | \$ 2.56 | \$ 101.30 |
| 072-0500-032-0000 | NONRES | \$ 49.37 | \$ 2.56 | \$ 51.92 |
| 072-0500-033-0000 | NONRES | \$ 49.37 | \$ 2.56 | \$ 51.92 |
| 072-0500-034-0000 | SAFETY LIGHTS ONLY | \$ 0.00 | \$ 2.56 | \$ 2.56 |
| 072-0500-035-0000 | SAFETY LIGHTS ONLY | \$ 0.00 | \$ 2.56 | \$ 2.56 |
| 072-0500-040-0000 | NONRES | \$ 9.57 | \$ 2.56 | \$ 12.12 |
| 072-0500-041-0000 | NONRES | \$ 9.57 | \$ 2.56 | \$ 12.12 |
| 072-0500-044-0000 | NONRES | \$ 9.57 | \$ 2.56 | \$ 12.12 |

**City of Rancho Cordova
Lighting District No. 2012-1
Fiscal Year 2022-23 Assessment Roll**

| APN | District Classification | Street Light Charge | Safety Light Charge | Total Assessment |
|-------------------|----------------------------|------------------------|------------------------|---------------------|
| 072-0500-045-0000 | NONRES | \$ 9.57 | \$ 2.56 | \$ 12.12 |
| 072-0500-048-0000 | NONRES | \$ 9.57 | \$ 2.56 | \$ 12.12 |
| 072-0500-049-0000 | NONRES | \$ 9.57 | \$ 2.56 | \$ 12.12 |
| 072-0500-050-0000 | NONRES | \$ 9.57 | \$ 2.56 | \$ 12.12 |
| 072-0500-051-0000 | NONRES | \$ 9.57 | \$ 2.56 | \$ 12.12 |
| 072-0500-054-0000 | NONRES | \$ 28.46 | \$ 2.56 | \$ 31.02 |
| 072-0500-055-0000 | NONRES | \$ 22.17 | \$ 2.56 | \$ 24.72 |
| 072-0500-056-0000 | NONRES | \$ 28.46 | \$ 2.56 | \$ 31.02 |
| 072-0500-057-0000 | NONRES | \$ 21.92 | \$ 2.56 | \$ 24.48 |
| 072-0500-058-0000 | NONRES | \$ 20.40 | \$ 2.56 | \$ 22.96 |
| 072-0500-059-0000 | NONRES | \$ 18.14 | \$ 2.56 | \$ 20.70 |
| 072-0500-060-0000 | NONRES | \$ 20.40 | \$ 2.56 | \$ 22.96 |
| 072-0500-061-0000 | NONRES | \$ 64.23 | \$ 2.56 | \$ 66.78 |
| 072-0500-062-0000 | NONRES | \$ 156.18 | \$ 2.56 | \$ 158.74 |
| 072-0500-063-0000 | NONRES | \$ 157.44 | \$ 2.56 | \$ 160.00 |
| 072-0500-064-0000 | NONRES | \$ 40.30 | \$ 2.56 | \$ 42.86 |
| 072-0500-065-0000 | NONRES | \$ 89.93 | \$ 2.56 | \$ 92.48 |
| 072-0500-066-0000 | NONRES | \$ 130.99 | \$ 2.56 | \$ 133.54 |
| 072-0510-002-0000 | NONRES | \$ 85.65 | \$ 2.56 | \$ 88.20 |
| 072-0510-003-0000 | NONRES | \$ 76.33 | \$ 2.56 | \$ 78.88 |
| 072-0510-004-0000 | NONRES | \$ 166.51 | \$ 2.56 | \$ 169.06 |
| 072-0510-005-0000 | NONRES | \$ 50.38 | \$ 2.56 | \$ 52.94 |
| 072-0510-006-0000 | NONRES | \$ 51.39 | \$ 2.56 | \$ 53.94 |
| 072-0510-007-0000 | NONRES | \$ 162.73 | \$ 2.56 | \$ 165.28 |
| 072-0510-008-0000 | NONRES | \$ 221.42 | \$ 2.56 | \$ 223.98 |
| 072-0510-010-0000 | NONRES | \$ 104.03 | \$ 2.56 | \$ 106.58 |
| 072-0510-011-0000 | NONRES | \$ 153.91 | \$ 2.56 | \$ 156.46 |
| 072-0510-012-0000 | NONRES | \$ 85.65 | \$ 2.56 | \$ 88.20 |
| 072-0510-015-0000 | NONRES | \$ 78.84 | \$ 2.56 | \$ 81.40 |
| 072-0510-016-0000 | NONRES | \$ 71.79 | \$ 2.56 | \$ 74.34 |
| 072-0510-017-0000 | NONRES | \$ 29.47 | \$ 2.56 | \$ 32.02 |
| 072-0540-001-0000 | SAFETY LIGHTS ONLY | \$ 0.00 | \$ 2.56 | \$ 2.56 |
| 072-0540-002-0000 | SAFETY LIGHTS ONLY | \$ 0.00 | \$ 2.56 | \$ 2.56 |
| 072-0540-003-0000 | SAFETY LIGHTS ONLY | \$ 0.00 | \$ 2.56 | \$ 2.56 |
| 072-0540-004-0000 | SAFETY LIGHTS ONLY | \$ 0.00 | \$ 2.56 | \$ 2.56 |
| 072-0540-005-0000 | SAFETY LIGHTS ONLY | \$ 0.00 | \$ 2.56 | \$ 2.56 |
| 072-0540-006-0000 | SAFETY LIGHTS ONLY | \$ 0.00 | \$ 2.56 | \$ 2.56 |
| 072-0540-007-0000 | SAFETY LIGHTS ONLY | \$ 0.00 | \$ 2.56 | \$ 2.56 |
| 072-0540-011-0000 | SAFETY LIGHTS ONLY | \$ 0.00 | \$ 2.56 | \$ 2.56 |
| 072-0540-013-0000 | SAFETY LIGHTS ONLY | \$ 0.00 | \$ 2.56 | \$ 2.56 |
| 072-0540-014-0000 | SAFETY LIGHTS ONLY | \$ 0.00 | \$ 2.56 | \$ 2.56 |
| 072-0540-015-0000 | SAFETY LIGHTS ONLY | \$ 0.00 | \$ 2.56 | \$ 2.56 |
| 072-0540-016-0000 | SAFETY LIGHTS ONLY | \$ 0.00 | \$ 2.56 | \$ 2.56 |
| 072-0540-017-0000 | SAFETY LIGHTS ONLY | \$ 0.00 | \$ 2.56 | \$ 2.56 |

**City of Rancho Cordova
Lighting District No. 2012-1
Fiscal Year 2022-23 Assessment Roll**

| APN | District Classification | Street Light Charge | Safety Light Charge | Total Assessment |
|-------------------|----------------------------|------------------------|------------------------|---------------------|
| 072-0540-018-0000 | SAFETY LIGHTS ONLY | \$ 0.00 | \$ 2.56 | \$ 2.56 |
| 072-0540-019-0000 | SAFETY LIGHTS ONLY | \$ 0.00 | \$ 2.56 | \$ 2.56 |
| 072-0540-020-0000 | SAFETY LIGHTS ONLY | \$ 0.00 | \$ 2.56 | \$ 2.56 |
| 072-0540-021-0000 | SAFETY LIGHTS ONLY | \$ 0.00 | \$ 2.56 | \$ 2.56 |
| 072-0540-022-0000 | SAFETY LIGHTS ONLY | \$ 0.00 | \$ 2.56 | \$ 2.56 |
| 072-0540-023-0000 | SAFETY LIGHTS ONLY | \$ 0.00 | \$ 2.56 | \$ 2.56 |
| 072-0550-001-0000 | SAFETY LIGHTS ONLY | \$ 0.00 | \$ 2.56 | \$ 2.56 |
| 072-0550-002-0000 | SAFETY LIGHTS ONLY | \$ 0.00 | \$ 2.56 | \$ 2.56 |
| 072-0550-003-0000 | SAFETY LIGHTS ONLY | \$ 0.00 | \$ 2.56 | \$ 2.56 |
| 072-0550-004-0000 | SAFETY LIGHTS ONLY | \$ 0.00 | \$ 2.56 | \$ 2.56 |
| 072-0550-005-0000 | SAFETY LIGHTS ONLY | \$ 0.00 | \$ 2.56 | \$ 2.56 |
| 072-0550-006-0000 | SAFETY LIGHTS ONLY | \$ 0.00 | \$ 2.56 | \$ 2.56 |
| 072-0550-007-0000 | SAFETY LIGHTS ONLY | \$ 0.00 | \$ 2.56 | \$ 2.56 |
| 072-0550-008-0000 | SAFETY LIGHTS ONLY | \$ 0.00 | \$ 2.56 | \$ 2.56 |
| 072-0550-009-0000 | NONRES | \$ 47.86 | \$ 2.56 | \$ 50.42 |
| 072-0550-010-0000 | NONRES | \$ 47.86 | \$ 2.56 | \$ 50.42 |
| 072-0550-011-0000 | NONRES | \$ 50.38 | \$ 2.56 | \$ 52.94 |
| 072-0550-012-0000 | NONRES | \$ 50.38 | \$ 2.56 | \$ 52.94 |
| 072-0550-013-0000 | NONRES | \$ 50.38 | \$ 2.56 | \$ 52.94 |
| 072-0550-014-0000 | SAFETY LIGHTS ONLY | \$ 0.00 | \$ 2.56 | \$ 2.56 |
| 072-0550-015-0000 | SAFETY LIGHTS ONLY | \$ 0.00 | \$ 2.56 | \$ 2.56 |
| 072-0550-016-0000 | SAFETY LIGHTS ONLY | \$ 0.00 | \$ 2.56 | \$ 2.56 |
| 072-0550-017-0000 | SAFETY LIGHTS ONLY | \$ 0.00 | \$ 2.56 | \$ 2.56 |
| 072-0550-018-0000 | SAFETY LIGHTS ONLY | \$ 0.00 | \$ 2.56 | \$ 2.56 |
| 072-0550-019-0000 | SAFETY LIGHTS ONLY | \$ 0.00 | \$ 2.56 | \$ 2.56 |
| 072-0550-020-0000 | NONRES | \$ 45.34 | \$ 2.56 | \$ 47.90 |
| 072-0550-021-0000 | NONRES | \$ 45.34 | \$ 2.56 | \$ 47.90 |
| 072-0550-022-0000 | NONRES | \$ 45.34 | \$ 2.56 | \$ 47.90 |
| 072-0550-023-0000 | NONRES | \$ 45.34 | \$ 2.56 | \$ 47.90 |
| 072-0550-024-0000 | NONRES | \$ 124.69 | \$ 2.56 | \$ 127.24 |
| 072-0550-025-0000 | SAFETY LIGHTS ONLY | \$ 0.00 | \$ 2.56 | \$ 2.56 |
| 072-0550-026-0000 | SAFETY LIGHTS ONLY | \$ 0.00 | \$ 2.56 | \$ 2.56 |
| 072-0550-027-0000 | SAFETY LIGHTS ONLY | \$ 0.00 | \$ 2.56 | \$ 2.56 |
| 072-0550-028-0000 | SAFETY LIGHTS ONLY | \$ 0.00 | \$ 2.56 | \$ 2.56 |
| 072-0550-029-0000 | SAFETY LIGHTS ONLY | \$ 0.00 | \$ 2.56 | \$ 2.56 |
| 072-0550-030-0000 | SAFETY LIGHTS ONLY | \$ 0.00 | \$ 2.56 | \$ 2.56 |
| 072-0550-031-0000 | SAFETY LIGHTS ONLY | \$ 0.00 | \$ 2.56 | \$ 2.56 |
| 072-0550-032-0000 | SAFETY LIGHTS ONLY | \$ 0.00 | \$ 2.56 | \$ 2.56 |
| 072-0550-036-0000 | NONRES | \$ 215.88 | \$ 2.56 | \$ 218.44 |
| 072-0560-001-0000 | NONRES | \$ 47.86 | \$ 2.56 | \$ 50.42 |
| 072-0560-002-0000 | NONRES | \$ 47.86 | \$ 2.56 | \$ 50.42 |
| 072-0560-003-0000 | NONRES | \$ 47.86 | \$ 2.56 | \$ 50.42 |
| 072-0560-008-0000 | NONRES | \$ 90.68 | \$ 2.56 | \$ 93.24 |
| 072-0560-009-0000 | NONRES | \$ 90.68 | \$ 2.56 | \$ 93.24 |

**City of Rancho Cordova
Lighting District No. 2012-1
Fiscal Year 2022-23 Assessment Roll**

| APN | District Classification | Street Light Charge | Safety Light Charge | Total Assessment |
|-------------------|----------------------------|------------------------|------------------------|---------------------|
| 072-0560-010-0000 | NONRES | \$ 100.76 | \$ 2.56 | \$ 103.32 |
| 072-0560-011-0000 | NONRES | \$ 90.68 | \$ 2.56 | \$ 93.24 |
| 072-0560-012-0000 | NONRES | \$ 84.39 | \$ 2.56 | \$ 86.94 |
| 072-0560-015-0000 | NONRES | \$ 40.30 | \$ 2.56 | \$ 42.86 |
| 072-0560-016-0000 | NONRES | \$ 65.49 | \$ 2.56 | \$ 68.04 |
| 072-0560-018-0000 | NONRES | \$ 40.30 | \$ 2.56 | \$ 42.86 |
| 072-0560-019-0000 | NONRES | \$ 40.30 | \$ 2.56 | \$ 42.86 |
| 072-0560-020-0000 | NONRES | \$ 40.30 | \$ 2.56 | \$ 42.86 |
| 072-0560-021-0000 | NONRES | \$ 45.34 | \$ 2.56 | \$ 47.90 |
| 072-0560-022-0000 | NONRES | \$ 35.52 | \$ 2.56 | \$ 38.08 |
| 072-0560-023-0000 | NONRES | \$ 113.61 | \$ 2.56 | \$ 116.16 |
| 072-0560-024-0000 | NONRES | \$ 61.21 | \$ 2.56 | \$ 63.76 |
| 072-0560-027-0000 | NONRES | \$ 10.08 | \$ 2.56 | \$ 12.64 |
| 072-0560-028-0000 | NONRES | \$ 50.63 | \$ 2.56 | \$ 53.18 |
| 072-0560-031-0000 | SAFETY LIGHTS ONLY | \$ 0.00 | \$ 2.56 | \$ 2.56 |
| 072-0560-032-0000 | NONRES | \$ 45.34 | \$ 2.56 | \$ 47.90 |
| 072-0560-035-0000 | NONRES | \$ 45.34 | \$ 2.56 | \$ 47.90 |
| 072-0560-036-0000 | NONRES | \$ 45.34 | \$ 2.56 | \$ 47.90 |
| 072-0560-038-0000 | NONRES | \$ 86.15 | \$ 2.56 | \$ 88.70 |
| 072-0560-039-0000 | NONRES | \$ 32.50 | \$ 2.56 | \$ 35.06 |
| 072-0560-040-0000 | NONRES | \$ 39.04 | \$ 2.56 | \$ 41.60 |
| 072-0560-041-0000 | NONRES | \$ 110.33 | \$ 2.56 | \$ 112.88 |
| 072-0560-042-0000 | SAFETY LIGHTS ONLY | \$ 0.00 | \$ 2.56 | \$ 2.56 |
| 072-0560-043-0000 | NONRES | \$ 30.73 | \$ 2.56 | \$ 33.28 |
| 072-0560-044-0000 | NONRES | \$ 18.14 | \$ 2.56 | \$ 20.70 |
| 072-0560-045-0000 | NONRES | \$ 171.29 | \$ 2.56 | \$ 173.84 |
| 072-0560-049-0000 | NONRES | \$ 104.79 | \$ 2.56 | \$ 107.34 |
| 072-0560-050-0000 | NONRES | \$ 99.00 | \$ 2.56 | \$ 101.56 |
| 072-0560-051-0000 | SAFETY LIGHTS ONLY | \$ 0.00 | \$ 2.56 | \$ 2.56 |
| 072-0560-052-0000 | NONRES | \$ 77.59 | \$ 2.56 | \$ 80.14 |
| 072-0560-053-0000 | NONRES | \$ 24.94 | \$ 2.56 | \$ 27.50 |
| 072-0560-054-0000 | NONRES | \$ 26.45 | \$ 2.56 | \$ 29.00 |
| 072-0560-055-0000 | NONRES | \$ 76.33 | \$ 2.56 | \$ 78.88 |
| 072-0560-056-0000 | NONRES | \$ 45.34 | \$ 2.56 | \$ 47.90 |
| 072-0560-057-0000 | SAFETY LIGHTS ONLY | \$ 0.00 | \$ 2.56 | \$ 2.56 |
| 072-0560-060-0000 | NONRES | \$ 23.93 | \$ 2.56 | \$ 26.48 |
| 072-0560-061-0000 | NONRES | \$ 23.93 | \$ 2.56 | \$ 26.48 |
| 072-0560-062-0000 | NONRES | \$ 23.93 | \$ 2.56 | \$ 26.48 |
| 072-0560-063-0000 | NONRES | \$ 23.93 | \$ 2.56 | \$ 26.48 |
| 072-0560-064-0000 | NONRES | \$ 28.46 | \$ 2.56 | \$ 31.02 |
| 072-0560-065-0000 | NONRES | \$ 16.88 | \$ 2.56 | \$ 19.44 |
| 072-0560-066-0000 | SAFETY LIGHTS ONLY | \$ 0.00 | \$ 2.56 | \$ 2.56 |
| 072-0570-001-0000 | NONRES | \$ 185.90 | \$ 2.56 | \$ 188.46 |
| 072-0570-002-0000 | NONRES | \$ 177.34 | \$ 2.56 | \$ 179.90 |

**City of Rancho Cordova
Lighting District No. 2012-1
Fiscal Year 2022-23 Assessment Roll**

| APN | District Classification | Street Light Charge | Safety Light Charge | Total Assessment |
|-------------------|----------------------------|------------------------|------------------------|---------------------|
| 072-0570-005-0000 | NONRES | \$ 95.72 | \$ 2.56 | \$ 98.28 |
| 072-0570-007-0000 | NONRES | \$ 56.93 | \$ 2.56 | \$ 59.48 |
| 072-0570-009-0000 | NONRES | \$ 178.09 | \$ 2.56 | \$ 180.64 |
| 072-0570-010-0000 | NONRES | \$ 40.30 | \$ 2.56 | \$ 42.86 |
| 072-0570-011-0000 | NONRES | \$ 40.30 | \$ 2.56 | \$ 42.86 |
| 072-0570-012-0000 | NONRES | \$ 40.30 | \$ 2.56 | \$ 42.86 |
| 072-0570-013-0000 | NONRES | \$ 40.30 | \$ 2.56 | \$ 42.86 |
| 072-0570-014-0000 | NONRES | \$ 40.30 | \$ 2.56 | \$ 42.86 |
| 072-0570-015-0000 | NONRES | \$ 72.30 | \$ 2.56 | \$ 74.86 |
| 072-0570-016-0000 | NONRES | \$ 130.74 | \$ 2.56 | \$ 133.30 |
| 072-0570-017-0000 | NONRES | \$ 40.30 | \$ 2.56 | \$ 42.86 |
| 072-0570-019-0000 | NONRES | \$ 40.30 | \$ 2.56 | \$ 42.86 |
| 072-0570-020-0000 | NONRES | \$ 40.30 | \$ 2.56 | \$ 42.86 |
| 072-0570-021-0000 | NONRES | \$ 166.51 | \$ 2.56 | \$ 169.06 |
| 072-0570-022-0000 | NONRES | \$ 82.12 | \$ 2.56 | \$ 84.68 |
| 072-0570-025-0000 | SAFETY LIGHTS ONLY | \$ 0.00 | \$ 2.56 | \$ 2.56 |
| 072-0570-030-0000 | NONRES | \$ 33.75 | \$ 2.56 | \$ 36.30 |
| 072-0570-031-0000 | NONRES | \$ 62.72 | \$ 2.56 | \$ 65.28 |
| 072-0570-032-0000 | NONRES | \$ 53.91 | \$ 2.56 | \$ 56.46 |
| 072-0570-033-0000 | NONRES | \$ 262.23 | \$ 2.56 | \$ 264.78 |
| 072-0570-034-0000 | NONRES | \$ 45.34 | \$ 2.56 | \$ 47.90 |
| 072-0570-035-0000 | NONRES | \$ 45.34 | \$ 2.56 | \$ 47.90 |
| 072-0570-036-0000 | NONRES | \$ 42.82 | \$ 2.56 | \$ 45.38 |
| 072-0570-037-0000 | NONRES | \$ 42.82 | \$ 2.56 | \$ 45.38 |
| 072-0570-038-0000 | NONRES | \$ 139.55 | \$ 2.56 | \$ 142.10 |
| 072-0570-039-0000 | NONRES | \$ 134.51 | \$ 2.56 | \$ 137.06 |
| 072-0570-040-0000 | NONRES | \$ 97.74 | \$ 2.56 | \$ 100.30 |
| 072-0570-041-0000 | NONRES | \$ 97.74 | \$ 2.56 | \$ 100.30 |
| 072-0570-042-0000 | NONRES | \$ 102.27 | \$ 2.56 | \$ 104.82 |
| 072-0570-043-0000 | NONRES | \$ 10.08 | \$ 2.56 | \$ 12.64 |
| 072-0570-044-0000 | NONRES | \$ 10.08 | \$ 2.56 | \$ 12.64 |
| 072-0570-045-0000 | NONRES | \$ 10.08 | \$ 2.56 | \$ 12.64 |
| 072-0570-046-0000 | NONRES | \$ 10.08 | \$ 2.56 | \$ 12.64 |
| 072-0570-048-0000 | NONRES | \$ 26.70 | \$ 2.56 | \$ 29.26 |
| 072-0570-049-0000 | SAFETY LIGHTS ONLY | \$ 0.00 | \$ 2.56 | \$ 2.56 |
| 072-0570-050-0000 | NONRES | \$ 28.72 | \$ 2.56 | \$ 31.28 |
| 072-0570-051-0000 | NONRES | \$ 45.34 | \$ 2.56 | \$ 47.90 |
| 072-0570-052-0000 | NONRES | \$ 45.34 | \$ 2.56 | \$ 47.90 |
| 072-0580-001-0000 | NONRES | \$ 181.37 | \$ 2.56 | \$ 183.92 |
| 072-0580-002-0000 | NONRES | \$ 100.76 | \$ 2.56 | \$ 103.32 |
| 072-0580-003-0000 | NONRES | \$ 100.76 | \$ 2.56 | \$ 103.32 |
| 072-0580-004-0000 | NONRES | \$ 185.40 | \$ 2.56 | \$ 187.96 |
| 072-0580-005-0000 | NONRES | \$ 140.06 | \$ 2.56 | \$ 142.62 |
| 072-0580-008-0000 | NONRES | \$ 99.75 | \$ 2.56 | \$ 102.30 |

**City of Rancho Cordova
Lighting District No. 2012-1
Fiscal Year 2022-23 Assessment Roll**

| APN | District Classification | Street Light Charge | Safety Light Charge | Total Assessment |
|-------------------|----------------------------|------------------------|------------------------|---------------------|
| 072-0580-009-0000 | NONRES | \$ 40.30 | \$ 2.56 | \$ 42.86 |
| 072-0580-010-0000 | NONRES | \$ 48.11 | \$ 2.56 | \$ 50.66 |
| 072-0580-011-0000 | NONRES | \$ 40.30 | \$ 2.56 | \$ 42.86 |
| 072-0580-012-0000 | NONRES | \$ 40.30 | \$ 2.56 | \$ 42.86 |
| 072-0580-013-0000 | NONRES | \$ 40.30 | \$ 2.56 | \$ 42.86 |
| 072-0580-014-0000 | NONRES | \$ 40.56 | \$ 2.56 | \$ 43.12 |
| 072-0580-020-0000 | NONRES | \$ 66.25 | \$ 2.56 | \$ 68.80 |
| 072-0580-021-0000 | SAFETY LIGHTS ONLY | \$ 0.00 | \$ 2.56 | \$ 2.56 |
| 072-0580-022-0000 | NONRES | \$ 32.75 | \$ 2.56 | \$ 35.30 |
| 072-0580-023-0000 | NONRES | \$ 32.75 | \$ 2.56 | \$ 35.30 |
| 072-0590-002-0000 | NONRES | \$ 190.18 | \$ 2.56 | \$ 192.74 |
| 072-0590-003-0000 | NONRES | \$ 116.13 | \$ 2.56 | \$ 118.68 |
| 072-0590-014-0000 | NONRES | \$ 263.24 | \$ 2.56 | \$ 265.80 |
| 072-0590-015-0000 | NONRES | \$ 181.37 | \$ 2.56 | \$ 183.92 |
| 072-0590-016-0000 | NONRES | \$ 161.97 | \$ 2.56 | \$ 164.52 |
| 072-0600-013-0000 | NONRES | \$ 209.58 | \$ 2.56 | \$ 212.14 |
| 072-0600-028-0000 | NONRES | \$ 172.80 | \$ 2.56 | \$ 175.36 |
| 072-0600-033-0000 | NONRES | \$ 212.86 | \$ 2.56 | \$ 215.42 |
| 072-0600-044-0000 | NONRES | \$ 442.34 | \$ 2.56 | \$ 444.90 |
| 072-0600-049-0000 | NONRES | \$ 193.21 | \$ 2.56 | \$ 195.76 |
| 072-0600-050-0000 | NONRES | \$ 373.06 | \$ 2.56 | \$ 375.62 |
| 072-0600-052-0000 | NONRES | \$ 182.88 | \$ 2.56 | \$ 185.44 |
| 072-0600-053-0000 | NONRES | \$ 81.62 | \$ 2.56 | \$ 84.18 |
| 072-0600-054-0000 | NONRES | \$ 240.31 | \$ 2.56 | \$ 242.86 |
| 072-0600-059-0000 | SAFETY LIGHTS ONLY | \$ 0.00 | \$ 2.56 | \$ 2.56 |
| 072-0600-060-0000 | NONRES | \$ 317.90 | \$ 2.56 | \$ 320.46 |
| 072-0600-061-0000 | NONRES | \$ 167.01 | \$ 2.56 | \$ 169.56 |
| 072-0600-062-0000 | NONRES | \$ 317.14 | \$ 2.56 | \$ 319.70 |
| 072-0600-063-0000 | NONRES | \$ 288.93 | \$ 2.56 | \$ 291.48 |
| 072-0600-064-0000 | NONRES | \$ 281.12 | \$ 2.56 | \$ 283.68 |
| 072-0600-065-0000 | NONRES | \$ 206.56 | \$ 2.56 | \$ 209.12 |
| 072-0600-073-0000 | NONRES | \$ 238.55 | \$ 2.56 | \$ 241.10 |
| 072-0610-034-0000 | NONRES | \$ 254.17 | \$ 2.56 | \$ 256.72 |
| 072-0610-039-0000 | NONRES | \$ 169.78 | \$ 2.56 | \$ 172.34 |
| 072-0610-053-0000 | NONRES | \$ 290.19 | \$ 2.56 | \$ 292.74 |
| 072-0610-064-0000 | NONRES | \$ 145.60 | \$ 2.56 | \$ 148.16 |
| 072-0610-065-0000 | NONRES | \$ 156.68 | \$ 2.56 | \$ 159.24 |
| 072-0610-075-0000 | NONRES | \$ 121.42 | \$ 2.56 | \$ 123.98 |
| 072-0610-076-0000 | NONRES | \$ 158.95 | \$ 2.56 | \$ 161.50 |
| 072-0610-086-0000 | NONRES | \$ 43.58 | \$ 2.56 | \$ 46.14 |
| 072-0610-088-0000 | NONRES | \$ 159.70 | \$ 2.56 | \$ 162.26 |
| 072-0610-089-0000 | NONRES | \$ 103.28 | \$ 2.56 | \$ 105.84 |
| 072-0610-090-0000 | NONRES | \$ 229.48 | \$ 2.56 | \$ 232.04 |
| 072-0610-091-0000 | NONRES | \$ 89.42 | \$ 2.56 | \$ 91.98 |

**City of Rancho Cordova
Lighting District No. 2012-1
Fiscal Year 2022-23 Assessment Roll**

| APN | District Classification | Street Light Charge | Safety Light Charge | Total Assessment |
|-------------------|--------------------------------|----------------------------|----------------------------|-------------------------|
| 072-0610-092-0000 | NONRES | \$ 94.97 | \$ 2.56 | \$ 97.52 |
| 072-0620-021-0000 | NONRES | \$ 60.46 | \$ 2.56 | \$ 63.02 |
| 072-0620-022-0000 | NONRES | \$ 60.46 | \$ 2.56 | \$ 63.02 |
| 072-0630-023-0000 | NONRES | \$ 60.46 | \$ 2.56 | \$ 63.02 |
| 072-0630-024-0000 | NONRES | \$ 60.46 | \$ 2.56 | \$ 63.02 |
| 072-0640-019-0000 | NONRES | \$ 58.94 | \$ 2.56 | \$ 61.50 |
| 072-0640-021-0000 | SAFETY LIGHTS ONLY | \$ 0.00 | \$ 2.56 | \$ 2.56 |
| 072-0640-023-0000 | SAFETY LIGHTS ONLY | \$ 0.00 | \$ 2.56 | \$ 2.56 |
| 072-0640-024-0000 | SAFETY LIGHTS ONLY | \$ 0.00 | \$ 2.56 | \$ 2.56 |
| 072-0640-025-0000 | SAFETY LIGHTS ONLY | \$ 0.00 | \$ 2.56 | \$ 2.56 |
| 072-0640-027-0000 | NONRES | \$ 47.86 | \$ 2.56 | \$ 50.42 |
| 072-0640-028-0000 | NONRES | \$ 86.15 | \$ 2.56 | \$ 88.70 |
| 072-0640-029-0000 | SAFETY LIGHTS ONLY | \$ 0.00 | \$ 2.56 | \$ 2.56 |
| 072-0640-030-0000 | NONRES | \$ 59.20 | \$ 2.56 | \$ 61.76 |
| 072-0640-031-0000 | SAFETY LIGHTS ONLY | \$ 0.00 | \$ 2.56 | \$ 2.56 |
| 072-0640-032-0000 | NONRES | \$ 58.94 | \$ 2.56 | \$ 61.50 |
| 072-0640-033-0000 | NONRES | \$ 47.86 | \$ 2.56 | \$ 50.42 |
| 072-0640-035-0000 | SAFETY LIGHTS ONLY | \$ 0.00 | \$ 2.56 | \$ 2.56 |
| 072-0640-036-0000 | SAFETY LIGHTS ONLY | \$ 0.00 | \$ 2.56 | \$ 2.56 |
| 072-0640-037-0000 | SAFETY LIGHTS ONLY | \$ 0.00 | \$ 2.56 | \$ 2.56 |
| 072-0640-038-0000 | SAFETY LIGHTS ONLY | \$ 0.00 | \$ 2.56 | \$ 2.56 |
| 072-0640-039-0000 | SAFETY LIGHTS ONLY | \$ 0.00 | \$ 2.56 | \$ 2.56 |
| 072-0640-040-0000 | SAFETY LIGHTS ONLY | \$ 0.00 | \$ 2.56 | \$ 2.56 |
| 072-0640-041-0000 | SAFETY LIGHTS ONLY | \$ 0.00 | \$ 2.56 | \$ 2.56 |
| 072-0640-042-0000 | SAFETY LIGHTS ONLY | \$ 0.00 | \$ 2.56 | \$ 2.56 |
| 072-0650-005-0000 | NONRES | \$ 465.01 | \$ 2.56 | \$ 467.56 |
| 072-0650-020-0000 | NONRES | \$ 597.00 | \$ 2.56 | \$ 599.56 |
| 072-0650-021-0000 | NONRES | \$ 30.23 | \$ 2.56 | \$ 32.78 |
| 072-0650-023-0000 | NONRES | \$ 245.10 | \$ 2.56 | \$ 247.66 |
| 072-0650-025-0000 | NONRES | \$ 348.88 | \$ 2.56 | \$ 351.44 |
| 072-0650-026-0000 | NONRES | \$ 277.09 | \$ 2.56 | \$ 279.64 |
| 072-0660-001-0000 | NONRES | \$ 408.58 | \$ 2.56 | \$ 411.14 |
| 072-0660-013-0000 | NONRES | \$ 338.30 | \$ 2.56 | \$ 340.86 |
| 072-0660-016-0000 | NONRES | \$ 107.06 | \$ 2.56 | \$ 109.62 |
| 072-0660-017-0000 | NONRES | \$ 315.13 | \$ 2.56 | \$ 317.68 |
| 072-0660-018-0000 | NONRES | \$ 29.98 | \$ 2.56 | \$ 32.54 |
| 072-0660-019-0000 | NONRES | \$ 327.72 | \$ 2.56 | \$ 330.28 |
| 072-0660-023-0000 | NONRES | \$ 132.50 | \$ 2.56 | \$ 135.06 |
| 072-0660-024-0000 | NONRES | \$ 93.20 | \$ 2.56 | \$ 95.76 |
| 072-0660-026-0000 | NONRES | \$ 93.71 | \$ 2.56 | \$ 96.26 |
| 072-0670-002-0000 | NONRES | \$ 66.75 | \$ 2.56 | \$ 69.30 |
| 072-0670-003-0000 | NONRES | \$ 62.98 | \$ 2.56 | \$ 65.54 |
| 072-0670-008-0000 | NONRES | \$ 143.08 | \$ 2.56 | \$ 145.64 |
| 072-0670-010-0000 | NONRES | \$ 186.15 | \$ 2.56 | \$ 188.70 |

**City of Rancho Cordova
Lighting District No. 2012-1
Fiscal Year 2022-23 Assessment Roll**

| APN | District Classification | Street Light Charge | Safety Light Charge | Total Assessment |
|-------------------|----------------------------|------------------------|------------------------|---------------------|
| 072-0670-022-0000 | NONRES | \$ 84.13 | \$ 2.56 | \$ 86.68 |
| 072-0670-023-0000 | NONRES | \$ 112.35 | \$ 2.56 | \$ 114.90 |
| 072-0670-024-0000 | NONRES | \$ 409.59 | \$ 2.56 | \$ 412.14 |
| 072-0670-025-0000 | NONRES | \$ 209.08 | \$ 2.56 | \$ 211.64 |
| 072-0670-026-0000 | NONRES | \$ 564.26 | \$ 2.56 | \$ 566.82 |
| 072-0670-027-0000 | NONRES | \$ 47.36 | \$ 2.56 | \$ 49.92 |
| 072-0670-028-0000 | NONRES | \$ 47.36 | \$ 2.56 | \$ 49.92 |
| 072-0680-026-0000 | NONRES | \$ 35.27 | \$ 2.56 | \$ 37.82 |
| 072-0680-039-0000 | NONRES | \$ 25.19 | \$ 2.56 | \$ 27.74 |
| 072-0680-040-0000 | NONRES | \$ 277.59 | \$ 2.56 | \$ 280.14 |
| 072-0680-042-0000 | NONRES | \$ 168.77 | \$ 2.56 | \$ 171.32 |
| 072-0680-043-0000 | NONRES | \$ 91.69 | \$ 2.56 | \$ 94.24 |
| 072-0680-048-0000 | NONRES | \$ 241.57 | \$ 2.56 | \$ 244.12 |
| 072-0680-049-0000 | NONRES | \$ 125.95 | \$ 2.56 | \$ 128.50 |
| 072-0680-050-0000 | NONRES | \$ 251.40 | \$ 2.56 | \$ 253.96 |
| 072-0680-051-0000 | NONRES | \$ 220.66 | \$ 2.56 | \$ 223.22 |
| 072-0680-052-0000 | NONRES | \$ 537.55 | \$ 2.56 | \$ 540.10 |
| 072-0680-062-0000 | NONRES | \$ 346.36 | \$ 2.56 | \$ 348.92 |
| 072-0680-063-0000 | NONRES | \$ 61.72 | \$ 2.56 | \$ 64.28 |
| 072-0680-064-0000 | NONRES | \$ 264.50 | \$ 2.56 | \$ 267.06 |
| 072-0680-065-0000 | NONRES | \$ 29.22 | \$ 2.56 | \$ 31.78 |
| 072-0680-067-0000 | NONRES | \$ 29.22 | \$ 2.56 | \$ 31.78 |
| 072-0680-068-0000 | NONRES | \$ 29.22 | \$ 2.56 | \$ 31.78 |
| 072-0680-072-0000 | SAFETY LIGHTS ONLY | \$ 0.00 | \$ 2.56 | \$ 2.56 |
| 072-0680-075-0000 | SAFETY LIGHTS ONLY | \$ 0.00 | \$ 2.56 | \$ 2.56 |
| 072-0690-022-0000 | NONRES | \$ 25.19 | \$ 2.56 | \$ 27.74 |
| 072-0690-036-0000 | NONRES | \$ 128.47 | \$ 2.56 | \$ 131.02 |
| 072-0690-037-0000 | NONRES | \$ 226.71 | \$ 2.56 | \$ 229.26 |
| 072-0690-038-0000 | NONRES | \$ 224.19 | \$ 2.56 | \$ 226.74 |
| 072-0690-039-0000 | NONRES | \$ 103.28 | \$ 2.56 | \$ 105.84 |
| 072-0690-060-0000 | NONRES | \$ 178.60 | \$ 2.56 | \$ 181.16 |
| 072-0690-061-0000 | NONRES | \$ 365.51 | \$ 2.56 | \$ 368.06 |
| 072-0690-062-0000 | NONRES | \$ 117.89 | \$ 2.56 | \$ 120.44 |
| 072-0690-063-0000 | NONRES | \$ 267.01 | \$ 2.56 | \$ 269.56 |
| 072-0690-064-0000 | NONRES | \$ 429.24 | \$ 2.56 | \$ 431.80 |
| 072-0690-078-0000 | NONRES | \$ 480.63 | \$ 2.56 | \$ 483.18 |
| 072-0690-079-0000 | NONRES | \$ 134.26 | \$ 2.56 | \$ 136.82 |
| 072-0690-080-0000 | NONRES | \$ 166.51 | \$ 2.56 | \$ 169.06 |
| 072-0690-082-0000 | NONRES | \$ 83.38 | \$ 2.56 | \$ 85.94 |
| 072-0690-084-0000 | NONRES | \$ 379.11 | \$ 2.56 | \$ 381.66 |
| 072-0690-085-0000 | NONRES | \$ 382.64 | \$ 2.56 | \$ 385.20 |
| 072-0690-086-0000 | NONRES | \$ 239.31 | \$ 2.56 | \$ 241.86 |
| 072-0690-089-0000 | NONRES | \$ 476.34 | \$ 2.56 | \$ 478.90 |
| 072-0690-090-0000 | NONRES | \$ 201.52 | \$ 2.56 | \$ 204.08 |

**City of Rancho Cordova
Lighting District No. 2012-1
Fiscal Year 2022-23 Assessment Roll**

| APN | District Classification | Street Light Charge | Safety Light Charge | Total Assessment |
|-------------------|----------------------------|------------------------|------------------------|---------------------|
| 072-0690-091-0000 | NONRES | \$ 81.11 | \$ 2.56 | \$ 83.66 |
| 072-0690-093-0000 | NONRES | \$ 230.49 | \$ 2.56 | \$ 233.04 |
| 072-0690-094-0000 | NONRES | \$ 188.93 | \$ 2.56 | \$ 191.48 |
| 072-0690-095-0000 | NONRES | \$ 226.71 | \$ 2.56 | \$ 229.26 |
| 072-0690-096-0000 | NONRES | \$ 289.69 | \$ 2.56 | \$ 292.24 |
| 072-0690-098-0000 | NONRES | \$ 234.77 | \$ 2.56 | \$ 237.32 |
| 072-0690-099-0000 | NONRES | \$ 226.71 | \$ 2.56 | \$ 229.26 |
| 072-0690-104-0000 | NONRES | \$ 68.52 | \$ 2.56 | \$ 71.08 |
| 072-0690-105-0000 | NONRES | \$ 385.66 | \$ 2.56 | \$ 388.22 |
| 072-0690-107-0000 | NONRES | \$ 730.51 | \$ 2.56 | \$ 733.06 |
| 072-0690-108-0000 | NONRES | \$ 556.70 | \$ 2.56 | \$ 559.26 |
| 072-0690-113-0000 | NONRES | \$ 226.71 | \$ 2.56 | \$ 229.26 |
| 072-0690-114-0000 | NONRES | \$ 128.47 | \$ 2.56 | \$ 131.02 |
| 072-0690-115-0000 | NONRES | \$ 47.61 | \$ 2.56 | \$ 50.16 |
| 072-0690-116-0000 | NONRES | \$ 21.41 | \$ 2.56 | \$ 23.96 |
| 072-0690-122-0000 | NONRES | \$ 76.58 | \$ 2.56 | \$ 79.14 |
| 072-0690-123-0000 | NONRES | \$ 122.68 | \$ 2.56 | \$ 125.24 |
| 072-1010-001-0000 | NONRES | \$ 8.82 | \$ 2.56 | \$ 11.38 |
| 072-1010-002-0000 | NONRES | \$ 8.82 | \$ 2.56 | \$ 11.38 |
| 072-1010-003-0000 | NONRES | \$ 8.82 | \$ 2.56 | \$ 11.38 |
| 072-1010-004-0000 | NONRES | \$ 8.82 | \$ 2.56 | \$ 11.38 |
| 072-1010-005-0000 | NONRES | \$ 8.82 | \$ 2.56 | \$ 11.38 |
| 072-1010-006-0000 | NONRES | \$ 8.82 | \$ 2.56 | \$ 11.38 |
| 072-1200-001-0000 | NONRES | \$ 8.31 | \$ 2.56 | \$ 10.86 |
| 072-1200-002-0000 | NONRES | \$ 8.31 | \$ 2.56 | \$ 10.86 |
| 072-1200-003-0000 | NONRES | \$ 8.31 | \$ 2.56 | \$ 10.86 |
| 072-1200-004-0000 | NONRES | \$ 8.31 | \$ 2.56 | \$ 10.86 |
| 072-1200-005-0000 | NONRES | \$ 8.31 | \$ 2.56 | \$ 10.86 |
| 072-1200-006-0000 | NONRES | \$ 8.31 | \$ 2.56 | \$ 10.86 |
| 072-1200-007-0000 | NONRES | \$ 8.31 | \$ 2.56 | \$ 10.86 |
| 072-1200-008-0000 | NONRES | \$ 8.31 | \$ 2.56 | \$ 10.86 |
| 072-1200-009-0000 | NONRES | \$ 8.31 | \$ 2.56 | \$ 10.86 |
| 072-1200-010-0000 | NONRES | \$ 8.31 | \$ 2.56 | \$ 10.86 |
| 072-1200-011-0000 | NONRES | \$ 8.31 | \$ 2.56 | \$ 10.86 |
| 072-1340-001-0000 | RESIDENTIAL | \$ 15.32 | \$ 2.56 | \$ 17.88 |
| 072-1340-002-0000 | RESIDENTIAL | \$ 15.32 | \$ 2.56 | \$ 17.88 |
| 072-1340-003-0000 | RESIDENTIAL | \$ 15.32 | \$ 2.56 | \$ 17.88 |
| 072-1340-004-0000 | RESIDENTIAL | \$ 15.32 | \$ 2.56 | \$ 17.88 |
| 072-1340-005-0000 | RESIDENTIAL | \$ 15.32 | \$ 2.56 | \$ 17.88 |
| 072-1340-006-0000 | RESIDENTIAL | \$ 15.32 | \$ 2.56 | \$ 17.88 |
| 072-1340-007-0000 | RESIDENTIAL | \$ 15.32 | \$ 2.56 | \$ 17.88 |
| 072-1340-008-0000 | RESIDENTIAL | \$ 15.32 | \$ 2.56 | \$ 17.88 |
| 072-1340-009-0000 | RESIDENTIAL | \$ 15.32 | \$ 2.56 | \$ 17.88 |
| 072-1340-010-0000 | RESIDENTIAL | \$ 15.32 | \$ 2.56 | \$ 17.88 |

**City of Rancho Cordova
Lighting District No. 2012-1
Fiscal Year 2022-23 Assessment Roll**

| APN | District Classification | Street Light Charge | Safety Light Charge | Total Assessment |
|-------------------|--------------------------------|----------------------------|----------------------------|-------------------------|
| 072-1340-011-0000 | RESIDENTIAL | \$ 15.32 | \$ 2.56 | \$ 17.88 |
| 072-1340-012-0000 | RESIDENTIAL | \$ 15.32 | \$ 2.56 | \$ 17.88 |
| 072-1340-013-0000 | RESIDENTIAL | \$ 15.32 | \$ 2.56 | \$ 17.88 |
| 072-1340-014-0000 | RESIDENTIAL | \$ 15.32 | \$ 2.56 | \$ 17.88 |
| 072-1340-015-0000 | RESIDENTIAL | \$ 15.32 | \$ 2.56 | \$ 17.88 |
| 072-1340-016-0000 | RESIDENTIAL | \$ 15.32 | \$ 2.56 | \$ 17.88 |
| 072-1340-017-0000 | RESIDENTIAL | \$ 15.32 | \$ 2.56 | \$ 17.88 |
| 072-1340-018-0000 | RESIDENTIAL | \$ 15.32 | \$ 2.56 | \$ 17.88 |
| 072-1340-019-0000 | RESIDENTIAL | \$ 15.32 | \$ 2.56 | \$ 17.88 |
| 072-1340-020-0000 | RESIDENTIAL | \$ 15.32 | \$ 2.56 | \$ 17.88 |
| 072-1340-021-0000 | RESIDENTIAL | \$ 15.32 | \$ 2.56 | \$ 17.88 |
| 072-1340-022-0000 | RESIDENTIAL | \$ 15.32 | \$ 2.56 | \$ 17.88 |
| 072-1340-023-0000 | RESIDENTIAL | \$ 15.32 | \$ 2.56 | \$ 17.88 |
| 072-1340-024-0000 | RESIDENTIAL | \$ 15.32 | \$ 2.56 | \$ 17.88 |
| 072-1340-025-0000 | RESIDENTIAL | \$ 15.32 | \$ 2.56 | \$ 17.88 |
| 072-1340-026-0000 | RESIDENTIAL | \$ 15.32 | \$ 2.56 | \$ 17.88 |
| 072-1340-027-0000 | RESIDENTIAL | \$ 15.32 | \$ 2.56 | \$ 17.88 |
| 072-1340-028-0000 | RESIDENTIAL | \$ 15.32 | \$ 2.56 | \$ 17.88 |
| 072-1340-029-0000 | RESIDENTIAL | \$ 15.32 | \$ 2.56 | \$ 17.88 |
| 072-1340-030-0000 | RESIDENTIAL | \$ 15.32 | \$ 2.56 | \$ 17.88 |
| 072-1340-031-0000 | RESIDENTIAL | \$ 15.32 | \$ 2.56 | \$ 17.88 |
| 072-1340-032-0000 | RESIDENTIAL | \$ 15.32 | \$ 2.56 | \$ 17.88 |
| 072-1340-033-0000 | RESIDENTIAL | \$ 15.32 | \$ 2.56 | \$ 17.88 |
| 072-1340-034-0000 | RESIDENTIAL | \$ 15.32 | \$ 2.56 | \$ 17.88 |
| 072-1340-035-0000 | RESIDENTIAL | \$ 15.32 | \$ 2.56 | \$ 17.88 |
| 072-1340-036-0000 | RESIDENTIAL | \$ 15.32 | \$ 2.56 | \$ 17.88 |
| 072-1340-037-0000 | RESIDENTIAL | \$ 15.32 | \$ 2.56 | \$ 17.88 |
| 072-1340-038-0000 | RESIDENTIAL | \$ 15.32 | \$ 2.56 | \$ 17.88 |
| 072-1340-039-0000 | RESIDENTIAL | \$ 15.32 | \$ 2.56 | \$ 17.88 |
| 072-1340-040-0000 | RESIDENTIAL | \$ 15.32 | \$ 2.56 | \$ 17.88 |
| 072-1340-041-0000 | RESIDENTIAL | \$ 15.32 | \$ 2.56 | \$ 17.88 |
| 072-1340-042-0000 | RESIDENTIAL | \$ 15.32 | \$ 2.56 | \$ 17.88 |
| 072-1340-043-0000 | RESIDENTIAL | \$ 15.32 | \$ 2.56 | \$ 17.88 |
| 072-1340-044-0000 | RESIDENTIAL | \$ 15.32 | \$ 2.56 | \$ 17.88 |
| 072-1340-045-0000 | RESIDENTIAL | \$ 15.32 | \$ 2.56 | \$ 17.88 |
| 072-1340-046-0000 | RESIDENTIAL | \$ 15.32 | \$ 2.56 | \$ 17.88 |
| 072-1340-047-0000 | RESIDENTIAL | \$ 15.32 | \$ 2.56 | \$ 17.88 |
| 072-1340-048-0000 | RESIDENTIAL | \$ 15.32 | \$ 2.56 | \$ 17.88 |
| 072-1340-049-0000 | RESIDENTIAL | \$ 15.32 | \$ 2.56 | \$ 17.88 |
| 072-1340-050-0000 | RESIDENTIAL | \$ 15.32 | \$ 2.56 | \$ 17.88 |
| 072-1340-051-0000 | RESIDENTIAL | \$ 15.32 | \$ 2.56 | \$ 17.88 |
| 072-1340-052-0000 | RESIDENTIAL | \$ 15.32 | \$ 2.56 | \$ 17.88 |
| 072-1340-053-0000 | RESIDENTIAL | \$ 15.32 | \$ 2.56 | \$ 17.88 |
| 072-1340-054-0000 | RESIDENTIAL | \$ 15.32 | \$ 2.56 | \$ 17.88 |

**City of Rancho Cordova
Lighting District No. 2012-1
Fiscal Year 2022-23 Assessment Roll**

| APN | District Classification | Street Light Charge | Safety Light Charge | Total Assessment |
|-------------------|--------------------------------|----------------------------|----------------------------|-------------------------|
| 072-1340-055-0000 | RESIDENTIAL | \$ 15.32 | \$ 2.56 | \$ 17.88 |
| 072-1340-056-0000 | RESIDENTIAL | \$ 15.32 | \$ 2.56 | \$ 17.88 |
| 072-1340-057-0000 | RESIDENTIAL | \$ 15.32 | \$ 2.56 | \$ 17.88 |
| 072-1340-058-0000 | RESIDENTIAL | \$ 15.32 | \$ 2.56 | \$ 17.88 |
| 072-1340-059-0000 | RESIDENTIAL | \$ 15.32 | \$ 2.56 | \$ 17.88 |
| 072-1340-060-0000 | RESIDENTIAL | \$ 15.32 | \$ 2.56 | \$ 17.88 |
| 072-1340-061-0000 | RESIDENTIAL | \$ 15.32 | \$ 2.56 | \$ 17.88 |
| 072-1340-062-0000 | RESIDENTIAL | \$ 15.32 | \$ 2.56 | \$ 17.88 |
| 072-1340-063-0000 | RESIDENTIAL | \$ 15.32 | \$ 2.56 | \$ 17.88 |
| 072-1340-064-0000 | RESIDENTIAL | \$ 15.32 | \$ 2.56 | \$ 17.88 |
| 072-1340-065-0000 | RESIDENTIAL | \$ 15.32 | \$ 2.56 | \$ 17.88 |
| 072-1340-066-0000 | RESIDENTIAL | \$ 15.32 | \$ 2.56 | \$ 17.88 |
| 072-1340-067-0000 | RESIDENTIAL | \$ 15.32 | \$ 2.56 | \$ 17.88 |
| 072-1340-068-0000 | RESIDENTIAL | \$ 15.32 | \$ 2.56 | \$ 17.88 |
| 072-1340-069-0000 | RESIDENTIAL | \$ 15.32 | \$ 2.56 | \$ 17.88 |
| 072-1340-070-0000 | RESIDENTIAL | \$ 15.32 | \$ 2.56 | \$ 17.88 |
| 072-1340-071-0000 | RESIDENTIAL | \$ 15.32 | \$ 2.56 | \$ 17.88 |
| 072-1340-072-0000 | RESIDENTIAL | \$ 15.32 | \$ 2.56 | \$ 17.88 |
| 072-1340-073-0000 | RESIDENTIAL | \$ 15.32 | \$ 2.56 | \$ 17.88 |
| 072-1340-074-0000 | RESIDENTIAL | \$ 15.32 | \$ 2.56 | \$ 17.88 |
| 072-1350-001-0000 | RESIDENTIAL | \$ 15.32 | \$ 2.56 | \$ 17.88 |
| 072-1350-002-0000 | RESIDENTIAL | \$ 15.32 | \$ 2.56 | \$ 17.88 |
| 072-1350-003-0000 | RESIDENTIAL | \$ 15.32 | \$ 2.56 | \$ 17.88 |
| 072-1350-004-0000 | RESIDENTIAL | \$ 15.32 | \$ 2.56 | \$ 17.88 |
| 072-1350-005-0000 | RESIDENTIAL | \$ 15.32 | \$ 2.56 | \$ 17.88 |
| 072-1350-006-0000 | RESIDENTIAL | \$ 15.32 | \$ 2.56 | \$ 17.88 |
| 072-1350-007-0000 | RESIDENTIAL | \$ 15.32 | \$ 2.56 | \$ 17.88 |
| 072-1350-008-0000 | RESIDENTIAL | \$ 15.32 | \$ 2.56 | \$ 17.88 |
| 072-1350-009-0000 | RESIDENTIAL | \$ 15.32 | \$ 2.56 | \$ 17.88 |
| 072-1350-010-0000 | RESIDENTIAL | \$ 15.32 | \$ 2.56 | \$ 17.88 |
| 072-1350-011-0000 | RESIDENTIAL | \$ 15.32 | \$ 2.56 | \$ 17.88 |
| 072-1350-012-0000 | RESIDENTIAL | \$ 15.32 | \$ 2.56 | \$ 17.88 |
| 072-1350-013-0000 | RESIDENTIAL | \$ 15.32 | \$ 2.56 | \$ 17.88 |
| 072-1350-014-0000 | RESIDENTIAL | \$ 15.32 | \$ 2.56 | \$ 17.88 |
| 072-1350-015-0000 | RESIDENTIAL | \$ 15.32 | \$ 2.56 | \$ 17.88 |
| 072-1350-016-0000 | RESIDENTIAL | \$ 15.32 | \$ 2.56 | \$ 17.88 |
| 072-1350-017-0000 | RESIDENTIAL | \$ 15.32 | \$ 2.56 | \$ 17.88 |
| 072-1350-018-0000 | RESIDENTIAL | \$ 15.32 | \$ 2.56 | \$ 17.88 |
| 072-1350-019-0000 | RESIDENTIAL | \$ 15.32 | \$ 2.56 | \$ 17.88 |
| 072-1350-020-0000 | RESIDENTIAL | \$ 15.32 | \$ 2.56 | \$ 17.88 |
| 072-1350-021-0000 | RESIDENTIAL | \$ 15.32 | \$ 2.56 | \$ 17.88 |
| 072-1350-022-0000 | RESIDENTIAL | \$ 15.32 | \$ 2.56 | \$ 17.88 |
| 072-1350-023-0000 | RESIDENTIAL | \$ 15.32 | \$ 2.56 | \$ 17.88 |
| 072-1350-024-0000 | RESIDENTIAL | \$ 15.32 | \$ 2.56 | \$ 17.88 |

**City of Rancho Cordova
Lighting District No. 2012-1
Fiscal Year 2022-23 Assessment Roll**

| APN | District Classification | Street Light Charge | Safety Light Charge | Total Assessment |
|-------------------|----------------------------|------------------------|------------------------|---------------------|
| 072-1350-025-0000 | RESIDENTIAL | \$ 15.32 | \$ 2.56 | \$ 17.88 |
| 072-1350-026-0000 | RESIDENTIAL | \$ 15.32 | \$ 2.56 | \$ 17.88 |
| 072-1350-027-0000 | RESIDENTIAL | \$ 15.32 | \$ 2.56 | \$ 17.88 |
| 072-1350-028-0000 | RESIDENTIAL | \$ 15.32 | \$ 2.56 | \$ 17.88 |
| 072-1350-029-0000 | RESIDENTIAL | \$ 15.32 | \$ 2.56 | \$ 17.88 |
| 072-1350-030-0000 | RESIDENTIAL | \$ 15.32 | \$ 2.56 | \$ 17.88 |
| 072-1350-031-0000 | RESIDENTIAL | \$ 15.32 | \$ 2.56 | \$ 17.88 |
| 072-1350-032-0000 | RESIDENTIAL | \$ 15.32 | \$ 2.56 | \$ 17.88 |
| 072-1350-033-0000 | RESIDENTIAL | \$ 15.32 | \$ 2.56 | \$ 17.88 |
| 072-1350-034-0000 | RESIDENTIAL | \$ 15.32 | \$ 2.56 | \$ 17.88 |
| 072-1350-035-0000 | RESIDENTIAL | \$ 15.32 | \$ 2.56 | \$ 17.88 |
| 072-1350-036-0000 | RESIDENTIAL | \$ 15.32 | \$ 2.56 | \$ 17.88 |
| 072-1350-037-0000 | RESIDENTIAL | \$ 15.32 | \$ 2.56 | \$ 17.88 |
| 072-1350-038-0000 | RESIDENTIAL | \$ 15.32 | \$ 2.56 | \$ 17.88 |
| 072-1350-039-0000 | RESIDENTIAL | \$ 15.32 | \$ 2.56 | \$ 17.88 |
| 072-1350-040-0000 | RESIDENTIAL | \$ 15.32 | \$ 2.56 | \$ 17.88 |
| 072-1350-041-0000 | RESIDENTIAL | \$ 15.32 | \$ 2.56 | \$ 17.88 |
| 072-1350-042-0000 | RESIDENTIAL | \$ 15.32 | \$ 2.56 | \$ 17.88 |
| 072-1350-043-0000 | RESIDENTIAL | \$ 15.32 | \$ 2.56 | \$ 17.88 |
| 072-1350-044-0000 | RESIDENTIAL | \$ 15.32 | \$ 2.56 | \$ 17.88 |
| 072-1350-045-0000 | RESIDENTIAL | \$ 15.32 | \$ 2.56 | \$ 17.88 |
| 072-1350-046-0000 | RESIDENTIAL | \$ 15.32 | \$ 2.56 | \$ 17.88 |
| 072-1350-047-0000 | RESIDENTIAL | \$ 15.32 | \$ 2.56 | \$ 17.88 |
| 072-1350-051-0000 | RESIDENTIAL | \$ 15.32 | \$ 2.56 | \$ 17.88 |
| 072-1350-052-0000 | RESIDENTIAL | \$ 15.32 | \$ 2.56 | \$ 17.88 |
| 072-1350-053-0000 | RESIDENTIAL | \$ 15.32 | \$ 2.56 | \$ 17.88 |
| 072-1350-054-0000 | RESIDENTIAL | \$ 15.32 | \$ 2.56 | \$ 17.88 |
| 072-1350-055-0000 | RESIDENTIAL | \$ 15.32 | \$ 2.56 | \$ 17.88 |
| 072-1350-056-0000 | RESIDENTIAL | \$ 15.32 | \$ 2.56 | \$ 17.88 |
| 072-1350-057-0000 | RESIDENTIAL | \$ 15.32 | \$ 2.56 | \$ 17.88 |
| 072-1350-058-0000 | RESIDENTIAL | \$ 15.32 | \$ 2.56 | \$ 17.88 |
| 072-1350-059-0000 | RESIDENTIAL | \$ 15.32 | \$ 2.56 | \$ 17.88 |
| 072-1350-060-0000 | RESIDENTIAL | \$ 15.32 | \$ 2.56 | \$ 17.88 |
| 072-1350-061-0000 | RESIDENTIAL | \$ 15.32 | \$ 2.56 | \$ 17.88 |
| 072-1350-062-0000 | RESIDENTIAL | \$ 15.32 | \$ 2.56 | \$ 17.88 |
| 072-1350-063-0000 | RESIDENTIAL | \$ 15.32 | \$ 2.56 | \$ 17.88 |
| 072-1350-064-0000 | RESIDENTIAL | \$ 15.32 | \$ 2.56 | \$ 17.88 |
| 072-1350-065-0000 | RESIDENTIAL | \$ 15.32 | \$ 2.56 | \$ 17.88 |
| 072-1350-066-0000 | RESIDENTIAL | \$ 15.32 | \$ 2.56 | \$ 17.88 |
| 072-1350-067-0000 | RESIDENTIAL | \$ 15.32 | \$ 2.56 | \$ 17.88 |
| 072-1350-068-0000 | RESIDENTIAL | \$ 15.32 | \$ 2.56 | \$ 17.88 |
| 072-1350-069-0000 | RESIDENTIAL | \$ 15.32 | \$ 2.56 | \$ 17.88 |
| 072-1350-070-0000 | RESIDENTIAL | \$ 15.32 | \$ 2.56 | \$ 17.88 |
| 072-1350-071-0000 | RESIDENTIAL | \$ 15.32 | \$ 2.56 | \$ 17.88 |

**City of Rancho Cordova
Lighting District No. 2012-1
Fiscal Year 2022-23 Assessment Roll**

| APN | District Classification | Street Light Charge | Safety Light Charge | Total Assessment |
|-------------------|--------------------------------|----------------------------|----------------------------|-------------------------|
| 072-1350-072-0000 | RESIDENTIAL | \$ 15.32 | \$ 2.56 | \$ 17.88 |
| 072-1350-073-0000 | RESIDENTIAL | \$ 15.32 | \$ 2.56 | \$ 17.88 |
| 072-1350-074-0000 | RESIDENTIAL | \$ 15.32 | \$ 2.56 | \$ 17.88 |
| 072-1350-075-0000 | RESIDENTIAL | \$ 15.32 | \$ 2.56 | \$ 17.88 |
| 072-1350-076-0000 | RESIDENTIAL | \$ 15.32 | \$ 2.56 | \$ 17.88 |
| 072-1350-077-0000 | RESIDENTIAL | \$ 15.32 | \$ 2.56 | \$ 17.88 |
| 072-1350-078-0000 | RESIDENTIAL | \$ 15.32 | \$ 2.56 | \$ 17.88 |
| 072-1350-079-0000 | RESIDENTIAL | \$ 15.32 | \$ 2.56 | \$ 17.88 |
| 072-1350-080-0000 | RESIDENTIAL | \$ 15.32 | \$ 2.56 | \$ 17.88 |
| 072-1350-082-0000 | RESIDENTIAL | \$ 15.32 | \$ 2.56 | \$ 17.88 |
| 072-1350-084-0000 | RESIDENTIAL | \$ 15.32 | \$ 2.56 | \$ 17.88 |
| 072-1350-085-0000 | RESIDENTIAL | \$ 15.32 | \$ 2.56 | \$ 17.88 |
| 072-1350-086-0000 | NONRES | \$ 17.88 | \$ 2.56 | \$ 20.44 |
| 072-1520-001-0000 | NONRES | \$ 267.52 | \$ 2.56 | \$ 270.08 |
| 072-1520-011-0000 | SAFETY LIGHTS ONLY | \$ 0.00 | \$ 2.56 | \$ 2.56 |
| 072-1520-016-0000 | NONRES | \$ 340.07 | \$ 2.56 | \$ 342.62 |
| 072-1520-018-0000 | NONRES | \$ 259.46 | \$ 2.56 | \$ 262.02 |
| 072-1520-019-0000 | NONRES | \$ 175.07 | \$ 2.56 | \$ 177.62 |
| 072-1960-001-0000 | RESIDENTIAL | \$ 15.32 | \$ 2.56 | \$ 17.88 |
| 072-1960-002-0000 | RESIDENTIAL | \$ 15.32 | \$ 2.56 | \$ 17.88 |
| 072-1960-003-0000 | RESIDENTIAL | \$ 15.32 | \$ 2.56 | \$ 17.88 |
| 072-1960-004-0000 | RESIDENTIAL | \$ 15.32 | \$ 2.56 | \$ 17.88 |
| 072-1960-005-0000 | RESIDENTIAL | \$ 15.32 | \$ 2.56 | \$ 17.88 |
| 072-1960-006-0000 | RESIDENTIAL | \$ 15.32 | \$ 2.56 | \$ 17.88 |
| 072-1960-007-0000 | RESIDENTIAL | \$ 15.32 | \$ 2.56 | \$ 17.88 |
| 072-1960-008-0000 | RESIDENTIAL | \$ 15.32 | \$ 2.56 | \$ 17.88 |
| 072-1960-009-0000 | RESIDENTIAL | \$ 15.32 | \$ 2.56 | \$ 17.88 |
| 072-1960-010-0000 | RESIDENTIAL | \$ 15.32 | \$ 2.56 | \$ 17.88 |
| 072-1960-011-0000 | RESIDENTIAL | \$ 15.32 | \$ 2.56 | \$ 17.88 |
| 072-1960-012-0000 | RESIDENTIAL | \$ 15.32 | \$ 2.56 | \$ 17.88 |
| 072-1960-013-0000 | RESIDENTIAL | \$ 15.32 | \$ 2.56 | \$ 17.88 |
| 072-1960-014-0000 | RESIDENTIAL | \$ 15.32 | \$ 2.56 | \$ 17.88 |
| 072-1960-015-0000 | RESIDENTIAL | \$ 15.32 | \$ 2.56 | \$ 17.88 |
| 072-1960-016-0000 | RESIDENTIAL | \$ 15.32 | \$ 2.56 | \$ 17.88 |
| 072-1960-017-0000 | RESIDENTIAL | \$ 15.32 | \$ 2.56 | \$ 17.88 |
| 072-1960-018-0000 | RESIDENTIAL | \$ 15.32 | \$ 2.56 | \$ 17.88 |
| 072-1960-019-0000 | RESIDENTIAL | \$ 15.32 | \$ 2.56 | \$ 17.88 |
| 072-1960-020-0000 | RESIDENTIAL | \$ 15.32 | \$ 2.56 | \$ 17.88 |
| 072-1960-021-0000 | RESIDENTIAL | \$ 15.32 | \$ 2.56 | \$ 17.88 |
| 072-1960-022-0000 | RESIDENTIAL | \$ 15.32 | \$ 2.56 | \$ 17.88 |
| 072-1960-023-0000 | RESIDENTIAL | \$ 15.32 | \$ 2.56 | \$ 17.88 |
| 072-1960-024-0000 | RESIDENTIAL | \$ 15.32 | \$ 2.56 | \$ 17.88 |
| 072-1960-025-0000 | RESIDENTIAL | \$ 15.32 | \$ 2.56 | \$ 17.88 |
| 072-1960-026-0000 | RESIDENTIAL | \$ 15.32 | \$ 2.56 | \$ 17.88 |

**City of Rancho Cordova
Lighting District No. 2012-1
Fiscal Year 2022-23 Assessment Roll**

| APN | District Classification | Street Light Charge | Safety Light Charge | Total Assessment |
|-------------------|--------------------------------|----------------------------|----------------------------|-------------------------|
| 072-1960-027-0000 | RESIDENTIAL | \$ 15.32 | \$ 2.56 | \$ 17.88 |
| 072-1960-028-0000 | RESIDENTIAL | \$ 15.32 | \$ 2.56 | \$ 17.88 |
| 072-1960-029-0000 | RESIDENTIAL | \$ 15.32 | \$ 2.56 | \$ 17.88 |
| 072-1960-030-0000 | RESIDENTIAL | \$ 15.32 | \$ 2.56 | \$ 17.88 |
| 072-1960-031-0000 | RESIDENTIAL | \$ 15.32 | \$ 2.56 | \$ 17.88 |
| 072-1960-032-0000 | RESIDENTIAL | \$ 15.32 | \$ 2.56 | \$ 17.88 |
| 072-1960-033-0000 | RESIDENTIAL | \$ 15.32 | \$ 2.56 | \$ 17.88 |
| 072-1960-034-0000 | RESIDENTIAL | \$ 15.32 | \$ 2.56 | \$ 17.88 |
| 072-1960-035-0000 | RESIDENTIAL | \$ 15.32 | \$ 2.56 | \$ 17.88 |
| 072-1960-036-0000 | RESIDENTIAL | \$ 15.32 | \$ 2.56 | \$ 17.88 |
| 072-1960-037-0000 | RESIDENTIAL | \$ 15.32 | \$ 2.56 | \$ 17.88 |
| 072-1960-038-0000 | RESIDENTIAL | \$ 15.32 | \$ 2.56 | \$ 17.88 |
| 072-1960-039-0000 | RESIDENTIAL | \$ 15.32 | \$ 2.56 | \$ 17.88 |
| 072-1960-040-0000 | RESIDENTIAL | \$ 15.32 | \$ 2.56 | \$ 17.88 |
| 072-1960-041-0000 | RESIDENTIAL | \$ 15.32 | \$ 2.56 | \$ 17.88 |
| 072-1960-042-0000 | RESIDENTIAL | \$ 15.32 | \$ 2.56 | \$ 17.88 |
| 072-1960-043-0000 | RESIDENTIAL | \$ 15.32 | \$ 2.56 | \$ 17.88 |
| 072-1960-044-0000 | RESIDENTIAL | \$ 15.32 | \$ 2.56 | \$ 17.88 |
| 072-1960-045-0000 | RESIDENTIAL | \$ 15.32 | \$ 2.56 | \$ 17.88 |
| 072-1960-046-0000 | RESIDENTIAL | \$ 15.32 | \$ 2.56 | \$ 17.88 |
| 072-1960-047-0000 | RESIDENTIAL | \$ 15.32 | \$ 2.56 | \$ 17.88 |
| 072-1960-048-0000 | RESIDENTIAL | \$ 15.32 | \$ 2.56 | \$ 17.88 |
| 072-1970-001-0000 | RESIDENTIAL | \$ 15.32 | \$ 2.56 | \$ 17.88 |
| 072-1970-002-0000 | RESIDENTIAL | \$ 15.32 | \$ 2.56 | \$ 17.88 |
| 072-1970-003-0000 | RESIDENTIAL | \$ 15.32 | \$ 2.56 | \$ 17.88 |
| 072-1970-004-0000 | RESIDENTIAL | \$ 15.32 | \$ 2.56 | \$ 17.88 |
| 072-1970-005-0000 | RESIDENTIAL | \$ 15.32 | \$ 2.56 | \$ 17.88 |
| 072-1970-006-0000 | RESIDENTIAL | \$ 15.32 | \$ 2.56 | \$ 17.88 |
| 072-1970-007-0000 | RESIDENTIAL | \$ 15.32 | \$ 2.56 | \$ 17.88 |
| 072-1970-008-0000 | RESIDENTIAL | \$ 15.32 | \$ 2.56 | \$ 17.88 |
| 072-1970-009-0000 | RESIDENTIAL | \$ 15.32 | \$ 2.56 | \$ 17.88 |
| 072-1970-010-0000 | RESIDENTIAL | \$ 15.32 | \$ 2.56 | \$ 17.88 |
| 072-1970-011-0000 | RESIDENTIAL | \$ 15.32 | \$ 2.56 | \$ 17.88 |
| 072-1970-012-0000 | RESIDENTIAL | \$ 15.32 | \$ 2.56 | \$ 17.88 |
| 072-1970-013-0000 | RESIDENTIAL | \$ 15.32 | \$ 2.56 | \$ 17.88 |
| 072-1970-014-0000 | RESIDENTIAL | \$ 15.32 | \$ 2.56 | \$ 17.88 |
| 072-1970-015-0000 | RESIDENTIAL | \$ 15.32 | \$ 2.56 | \$ 17.88 |
| 072-1970-016-0000 | RESIDENTIAL | \$ 15.32 | \$ 2.56 | \$ 17.88 |
| 072-1970-017-0000 | RESIDENTIAL | \$ 15.32 | \$ 2.56 | \$ 17.88 |
| 072-1970-018-0000 | RESIDENTIAL | \$ 15.32 | \$ 2.56 | \$ 17.88 |
| 072-1970-019-0000 | RESIDENTIAL | \$ 15.32 | \$ 2.56 | \$ 17.88 |
| 072-1970-020-0000 | RESIDENTIAL | \$ 15.32 | \$ 2.56 | \$ 17.88 |
| 072-1970-021-0000 | RESIDENTIAL | \$ 15.32 | \$ 2.56 | \$ 17.88 |
| 072-1970-022-0000 | RESIDENTIAL | \$ 15.32 | \$ 2.56 | \$ 17.88 |

**City of Rancho Cordova
Lighting District No. 2012-1
Fiscal Year 2022-23 Assessment Roll**

| APN | District Classification | Street Light Charge | Safety Light Charge | Total Assessment |
|-------------------|--------------------------------|----------------------------|----------------------------|-------------------------|
| 072-1970-023-0000 | RESIDENTIAL | \$ 15.32 | \$ 2.56 | \$ 17.88 |
| 072-1970-024-0000 | RESIDENTIAL | \$ 15.32 | \$ 2.56 | \$ 17.88 |
| 072-1970-025-0000 | RESIDENTIAL | \$ 15.32 | \$ 2.56 | \$ 17.88 |
| 072-1970-026-0000 | RESIDENTIAL | \$ 15.32 | \$ 2.56 | \$ 17.88 |
| 072-1970-027-0000 | RESIDENTIAL | \$ 15.32 | \$ 2.56 | \$ 17.88 |
| 072-1970-028-0000 | RESIDENTIAL | \$ 15.32 | \$ 2.56 | \$ 17.88 |
| 072-1970-029-0000 | RESIDENTIAL | \$ 15.32 | \$ 2.56 | \$ 17.88 |
| 072-1970-030-0000 | RESIDENTIAL | \$ 15.32 | \$ 2.56 | \$ 17.88 |
| 072-1970-031-0000 | RESIDENTIAL | \$ 15.32 | \$ 2.56 | \$ 17.88 |
| 072-1970-032-0000 | RESIDENTIAL | \$ 15.32 | \$ 2.56 | \$ 17.88 |
| 072-1970-033-0000 | RESIDENTIAL | \$ 15.32 | \$ 2.56 | \$ 17.88 |
| 072-1970-034-0000 | RESIDENTIAL | \$ 15.32 | \$ 2.56 | \$ 17.88 |
| 072-1970-035-0000 | RESIDENTIAL | \$ 15.32 | \$ 2.56 | \$ 17.88 |
| 072-1970-036-0000 | RESIDENTIAL | \$ 15.32 | \$ 2.56 | \$ 17.88 |
| 072-1970-037-0000 | RESIDENTIAL | \$ 15.32 | \$ 2.56 | \$ 17.88 |
| 072-1970-038-0000 | RESIDENTIAL | \$ 15.32 | \$ 2.56 | \$ 17.88 |
| 072-1970-039-0000 | RESIDENTIAL | \$ 15.32 | \$ 2.56 | \$ 17.88 |
| 072-1970-040-0000 | RESIDENTIAL | \$ 15.32 | \$ 2.56 | \$ 17.88 |
| 072-1970-041-0000 | RESIDENTIAL | \$ 15.32 | \$ 2.56 | \$ 17.88 |
| 072-1970-042-0000 | RESIDENTIAL | \$ 15.32 | \$ 2.56 | \$ 17.88 |
| 072-1970-043-0000 | RESIDENTIAL | \$ 15.32 | \$ 2.56 | \$ 17.88 |
| 072-1970-044-0000 | RESIDENTIAL | \$ 15.32 | \$ 2.56 | \$ 17.88 |
| 072-1970-045-0000 | RESIDENTIAL | \$ 15.32 | \$ 2.56 | \$ 17.88 |
| 072-1970-046-0000 | RESIDENTIAL | \$ 15.32 | \$ 2.56 | \$ 17.88 |
| 072-2020-001-0000 | RESIDENTIAL | \$ 15.32 | \$ 2.56 | \$ 17.88 |
| 072-2020-002-0000 | RESIDENTIAL | \$ 15.32 | \$ 2.56 | \$ 17.88 |
| 072-2020-003-0000 | RESIDENTIAL | \$ 15.32 | \$ 2.56 | \$ 17.88 |
| 072-2020-004-0000 | RESIDENTIAL | \$ 15.32 | \$ 2.56 | \$ 17.88 |
| 072-2020-005-0000 | RESIDENTIAL | \$ 15.32 | \$ 2.56 | \$ 17.88 |
| 072-2020-006-0000 | RESIDENTIAL | \$ 15.32 | \$ 2.56 | \$ 17.88 |
| 072-2020-007-0000 | RESIDENTIAL | \$ 15.32 | \$ 2.56 | \$ 17.88 |
| 072-2020-008-0000 | RESIDENTIAL | \$ 15.32 | \$ 2.56 | \$ 17.88 |
| 072-2020-009-0000 | RESIDENTIAL | \$ 15.32 | \$ 2.56 | \$ 17.88 |
| 072-2020-010-0000 | RESIDENTIAL | \$ 15.32 | \$ 2.56 | \$ 17.88 |
| 072-2020-011-0000 | RESIDENTIAL | \$ 15.32 | \$ 2.56 | \$ 17.88 |
| 072-2020-012-0000 | RESIDENTIAL | \$ 15.32 | \$ 2.56 | \$ 17.88 |
| 072-2020-013-0000 | RESIDENTIAL | \$ 15.32 | \$ 2.56 | \$ 17.88 |
| 072-2020-014-0000 | RESIDENTIAL | \$ 15.32 | \$ 2.56 | \$ 17.88 |
| 072-2020-015-0000 | RESIDENTIAL | \$ 15.32 | \$ 2.56 | \$ 17.88 |
| 072-2020-016-0000 | RESIDENTIAL | \$ 15.32 | \$ 2.56 | \$ 17.88 |
| 072-2020-017-0000 | RESIDENTIAL | \$ 15.32 | \$ 2.56 | \$ 17.88 |
| 072-2020-018-0000 | RESIDENTIAL | \$ 15.32 | \$ 2.56 | \$ 17.88 |
| 072-2020-019-0000 | RESIDENTIAL | \$ 15.32 | \$ 2.56 | \$ 17.88 |
| 072-2020-020-0000 | RESIDENTIAL | \$ 15.32 | \$ 2.56 | \$ 17.88 |

**City of Rancho Cordova
Lighting District No. 2012-1
Fiscal Year 2022-23 Assessment Roll**

| APN | District Classification | Street Light Charge | Safety Light Charge | Total Assessment |
|-------------------|--------------------------------|----------------------------|----------------------------|-------------------------|
| 072-2020-021-0000 | RESIDENTIAL | \$ 15.32 | \$ 2.56 | \$ 17.88 |
| 072-2020-022-0000 | RESIDENTIAL | \$ 15.32 | \$ 2.56 | \$ 17.88 |
| 072-2020-023-0000 | RESIDENTIAL | \$ 15.32 | \$ 2.56 | \$ 17.88 |
| 072-2020-024-0000 | RESIDENTIAL | \$ 15.32 | \$ 2.56 | \$ 17.88 |
| 072-2020-025-0000 | RESIDENTIAL | \$ 15.32 | \$ 2.56 | \$ 17.88 |
| 072-2020-026-0000 | RESIDENTIAL | \$ 15.32 | \$ 2.56 | \$ 17.88 |
| 072-2020-027-0000 | RESIDENTIAL | \$ 15.32 | \$ 2.56 | \$ 17.88 |
| 072-2020-028-0000 | RESIDENTIAL | \$ 15.32 | \$ 2.56 | \$ 17.88 |
| 072-2020-029-0000 | RESIDENTIAL | \$ 15.32 | \$ 2.56 | \$ 17.88 |
| 072-2020-030-0000 | RESIDENTIAL | \$ 15.32 | \$ 2.56 | \$ 17.88 |
| 072-2020-031-0000 | RESIDENTIAL | \$ 15.32 | \$ 2.56 | \$ 17.88 |
| 072-2020-032-0000 | RESIDENTIAL | \$ 15.32 | \$ 2.56 | \$ 17.88 |
| 072-2020-033-0000 | RESIDENTIAL | \$ 15.32 | \$ 2.56 | \$ 17.88 |
| 072-2020-034-0000 | RESIDENTIAL | \$ 15.32 | \$ 2.56 | \$ 17.88 |
| 072-2020-035-0000 | RESIDENTIAL | \$ 15.32 | \$ 2.56 | \$ 17.88 |
| 072-2020-036-0000 | RESIDENTIAL | \$ 15.32 | \$ 2.56 | \$ 17.88 |
| 072-2020-037-0000 | RESIDENTIAL | \$ 15.32 | \$ 2.56 | \$ 17.88 |
| 072-2020-038-0000 | RESIDENTIAL | \$ 15.32 | \$ 2.56 | \$ 17.88 |
| 072-2020-039-0000 | RESIDENTIAL | \$ 15.32 | \$ 2.56 | \$ 17.88 |
| 072-2020-040-0000 | RESIDENTIAL | \$ 15.32 | \$ 2.56 | \$ 17.88 |
| 072-2020-041-0000 | RESIDENTIAL | \$ 15.32 | \$ 2.56 | \$ 17.88 |
| 072-2020-042-0000 | RESIDENTIAL | \$ 15.32 | \$ 2.56 | \$ 17.88 |
| 072-2020-043-0000 | RESIDENTIAL | \$ 15.32 | \$ 2.56 | \$ 17.88 |
| 072-2020-044-0000 | RESIDENTIAL | \$ 15.32 | \$ 2.56 | \$ 17.88 |
| 072-2020-045-0000 | RESIDENTIAL | \$ 15.32 | \$ 2.56 | \$ 17.88 |
| 072-2020-046-0000 | RESIDENTIAL | \$ 15.32 | \$ 2.56 | \$ 17.88 |
| 072-2020-047-0000 | RESIDENTIAL | \$ 15.32 | \$ 2.56 | \$ 17.88 |
| 072-2020-048-0000 | RESIDENTIAL | \$ 15.32 | \$ 2.56 | \$ 17.88 |
| 072-2020-049-0000 | RESIDENTIAL | \$ 15.32 | \$ 2.56 | \$ 17.88 |
| 072-2020-050-0000 | RESIDENTIAL | \$ 15.32 | \$ 2.56 | \$ 17.88 |
| 072-2020-051-0000 | RESIDENTIAL | \$ 15.32 | \$ 2.56 | \$ 17.88 |
| 072-2020-052-0000 | RESIDENTIAL | \$ 15.32 | \$ 2.56 | \$ 17.88 |
| 072-2020-053-0000 | RESIDENTIAL | \$ 15.32 | \$ 2.56 | \$ 17.88 |
| 072-2020-054-0000 | RESIDENTIAL | \$ 15.32 | \$ 2.56 | \$ 17.88 |
| 072-2020-055-0000 | RESIDENTIAL | \$ 15.32 | \$ 2.56 | \$ 17.88 |
| 072-2020-056-0000 | RESIDENTIAL | \$ 15.32 | \$ 2.56 | \$ 17.88 |
| 072-2020-057-0000 | RESIDENTIAL | \$ 15.32 | \$ 2.56 | \$ 17.88 |
| 072-2020-058-0000 | RESIDENTIAL | \$ 15.32 | \$ 2.56 | \$ 17.88 |
| 072-2020-059-0000 | RESIDENTIAL | \$ 15.32 | \$ 2.56 | \$ 17.88 |
| 072-2020-060-0000 | RESIDENTIAL | \$ 15.32 | \$ 2.56 | \$ 17.88 |
| 072-2020-061-0000 | RESIDENTIAL | \$ 15.32 | \$ 2.56 | \$ 17.88 |
| 072-2020-062-0000 | RESIDENTIAL | \$ 15.32 | \$ 2.56 | \$ 17.88 |
| 072-2020-063-0000 | RESIDENTIAL | \$ 15.32 | \$ 2.56 | \$ 17.88 |
| 072-2070-001-0000 | RESIDENTIAL | \$ 15.32 | \$ 2.56 | \$ 17.88 |

**City of Rancho Cordova
Lighting District No. 2012-1
Fiscal Year 2022-23 Assessment Roll**

| APN | District Classification | Street Light Charge | Safety Light Charge | Total Assessment |
|-------------------|----------------------------|------------------------|------------------------|---------------------|
| 072-2070-002-0000 | RESIDENTIAL | \$ 15.32 | \$ 2.56 | \$ 17.88 |
| 072-2070-003-0000 | RESIDENTIAL | \$ 15.32 | \$ 2.56 | \$ 17.88 |
| 072-2070-004-0000 | RESIDENTIAL | \$ 15.32 | \$ 2.56 | \$ 17.88 |
| 072-2070-005-0000 | RESIDENTIAL | \$ 15.32 | \$ 2.56 | \$ 17.88 |
| 072-2070-006-0000 | RESIDENTIAL | \$ 15.32 | \$ 2.56 | \$ 17.88 |
| 072-2070-007-0000 | RESIDENTIAL | \$ 15.32 | \$ 2.56 | \$ 17.88 |
| 072-2070-008-0000 | RESIDENTIAL | \$ 15.32 | \$ 2.56 | \$ 17.88 |
| 072-2070-009-0000 | RESIDENTIAL | \$ 15.32 | \$ 2.56 | \$ 17.88 |
| 072-2070-010-0000 | RESIDENTIAL | \$ 15.32 | \$ 2.56 | \$ 17.88 |
| 072-2070-011-0000 | RESIDENTIAL | \$ 15.32 | \$ 2.56 | \$ 17.88 |
| 072-2070-012-0000 | RESIDENTIAL | \$ 15.32 | \$ 2.56 | \$ 17.88 |
| 072-2070-013-0000 | RESIDENTIAL | \$ 15.32 | \$ 2.56 | \$ 17.88 |
| 072-2070-014-0000 | RESIDENTIAL | \$ 15.32 | \$ 2.56 | \$ 17.88 |
| 072-2070-015-0000 | RESIDENTIAL | \$ 15.32 | \$ 2.56 | \$ 17.88 |
| 072-2070-016-0000 | RESIDENTIAL | \$ 15.32 | \$ 2.56 | \$ 17.88 |
| 072-2070-017-0000 | RESIDENTIAL | \$ 15.32 | \$ 2.56 | \$ 17.88 |
| 072-2070-018-0000 | RESIDENTIAL | \$ 15.32 | \$ 2.56 | \$ 17.88 |
| 072-2070-019-0000 | RESIDENTIAL | \$ 15.32 | \$ 2.56 | \$ 17.88 |
| 072-2070-020-0000 | RESIDENTIAL | \$ 15.32 | \$ 2.56 | \$ 17.88 |
| 072-2070-021-0000 | RESIDENTIAL | \$ 15.32 | \$ 2.56 | \$ 17.88 |
| 072-2070-022-0000 | RESIDENTIAL | \$ 15.32 | \$ 2.56 | \$ 17.88 |
| 072-2070-023-0000 | RESIDENTIAL | \$ 15.32 | \$ 2.56 | \$ 17.88 |
| 072-2070-024-0000 | RESIDENTIAL | \$ 15.32 | \$ 2.56 | \$ 17.88 |
| 072-2070-025-0000 | RESIDENTIAL | \$ 15.32 | \$ 2.56 | \$ 17.88 |
| 072-2070-026-0000 | RESIDENTIAL | \$ 15.32 | \$ 2.56 | \$ 17.88 |
| 072-2070-027-0000 | RESIDENTIAL | \$ 15.32 | \$ 2.56 | \$ 17.88 |
| 072-2070-028-0000 | RESIDENTIAL | \$ 15.32 | \$ 2.56 | \$ 17.88 |
| 072-2070-029-0000 | RESIDENTIAL | \$ 15.32 | \$ 2.56 | \$ 17.88 |
| 072-2070-030-0000 | RESIDENTIAL | \$ 15.32 | \$ 2.56 | \$ 17.88 |
| 072-2070-031-0000 | RESIDENTIAL | \$ 15.32 | \$ 2.56 | \$ 17.88 |
| 072-2070-032-0000 | RESIDENTIAL | \$ 15.32 | \$ 2.56 | \$ 17.88 |
| 072-2070-033-0000 | RESIDENTIAL | \$ 15.32 | \$ 2.56 | \$ 17.88 |
| 072-2070-034-0000 | RESIDENTIAL | \$ 15.32 | \$ 2.56 | \$ 17.88 |
| 072-2070-035-0000 | RESIDENTIAL | \$ 15.32 | \$ 2.56 | \$ 17.88 |
| 072-2070-036-0000 | RESIDENTIAL | \$ 15.32 | \$ 2.56 | \$ 17.88 |
| 072-2070-037-0000 | RESIDENTIAL | \$ 15.32 | \$ 2.56 | \$ 17.88 |
| 072-2070-038-0000 | RESIDENTIAL | \$ 15.32 | \$ 2.56 | \$ 17.88 |
| 072-2070-039-0000 | RESIDENTIAL | \$ 15.32 | \$ 2.56 | \$ 17.88 |
| 072-2070-040-0000 | RESIDENTIAL | \$ 15.32 | \$ 2.56 | \$ 17.88 |
| 072-2070-041-0000 | RESIDENTIAL | \$ 15.32 | \$ 2.56 | \$ 17.88 |
| 072-2070-042-0000 | RESIDENTIAL | \$ 15.32 | \$ 2.56 | \$ 17.88 |
| 072-2070-043-0000 | RESIDENTIAL | \$ 15.32 | \$ 2.56 | \$ 17.88 |
| 072-2070-044-0000 | RESIDENTIAL | \$ 15.32 | \$ 2.56 | \$ 17.88 |
| 072-2070-045-0000 | RESIDENTIAL | \$ 15.32 | \$ 2.56 | \$ 17.88 |

**City of Rancho Cordova
Lighting District No. 2012-1
Fiscal Year 2022-23 Assessment Roll**

| APN | District Classification | Street Light Charge | Safety Light Charge | Total Assessment |
|-------------------|--------------------------------|----------------------------|----------------------------|-------------------------|
| 072-2070-046-0000 | RESIDENTIAL | \$ 15.32 | \$ 2.56 | \$ 17.88 |
| 072-2070-047-0000 | RESIDENTIAL | \$ 15.32 | \$ 2.56 | \$ 17.88 |
| 072-2070-048-0000 | RESIDENTIAL | \$ 15.32 | \$ 2.56 | \$ 17.88 |
| 072-2070-049-0000 | RESIDENTIAL | \$ 15.32 | \$ 2.56 | \$ 17.88 |
| 072-2070-050-0000 | RESIDENTIAL | \$ 15.32 | \$ 2.56 | \$ 17.88 |
| 072-2070-051-0000 | RESIDENTIAL | \$ 15.32 | \$ 2.56 | \$ 17.88 |
| 072-2070-052-0000 | RESIDENTIAL | \$ 15.32 | \$ 2.56 | \$ 17.88 |
| 072-2070-053-0000 | RESIDENTIAL | \$ 15.32 | \$ 2.56 | \$ 17.88 |
| 072-2070-054-0000 | RESIDENTIAL | \$ 15.32 | \$ 2.56 | \$ 17.88 |
| 072-2070-055-0000 | RESIDENTIAL | \$ 15.32 | \$ 2.56 | \$ 17.88 |
| 072-2070-056-0000 | RESIDENTIAL | \$ 15.32 | \$ 2.56 | \$ 17.88 |
| 072-2070-057-0000 | RESIDENTIAL | \$ 15.32 | \$ 2.56 | \$ 17.88 |
| 072-2070-058-0000 | RESIDENTIAL | \$ 15.32 | \$ 2.56 | \$ 17.88 |
| 072-2070-059-0000 | RESIDENTIAL | \$ 15.32 | \$ 2.56 | \$ 17.88 |
| 072-2070-060-0000 | RESIDENTIAL | \$ 15.32 | \$ 2.56 | \$ 17.88 |
| 072-2070-063-0000 | RESIDENTIAL | \$ 15.32 | \$ 2.56 | \$ 17.88 |
| 072-2070-069-0000 | RESIDENTIAL | \$ 15.32 | \$ 2.56 | \$ 17.88 |
| 072-2070-070-0000 | RESIDENTIAL | \$ 15.32 | \$ 2.56 | \$ 17.88 |
| 072-2080-001-0000 | RESIDENTIAL | \$ 15.32 | \$ 2.56 | \$ 17.88 |
| 072-2080-002-0000 | RESIDENTIAL | \$ 15.32 | \$ 2.56 | \$ 17.88 |
| 072-2080-003-0000 | RESIDENTIAL | \$ 15.32 | \$ 2.56 | \$ 17.88 |
| 072-2080-004-0000 | RESIDENTIAL | \$ 15.32 | \$ 2.56 | \$ 17.88 |
| 072-2080-005-0000 | RESIDENTIAL | \$ 15.32 | \$ 2.56 | \$ 17.88 |
| 072-2080-006-0000 | RESIDENTIAL | \$ 15.32 | \$ 2.56 | \$ 17.88 |
| 072-2080-007-0000 | RESIDENTIAL | \$ 15.32 | \$ 2.56 | \$ 17.88 |
| 072-2080-008-0000 | RESIDENTIAL | \$ 15.32 | \$ 2.56 | \$ 17.88 |
| 072-2080-009-0000 | RESIDENTIAL | \$ 15.32 | \$ 2.56 | \$ 17.88 |
| 072-2080-010-0000 | RESIDENTIAL | \$ 15.32 | \$ 2.56 | \$ 17.88 |
| 072-2080-011-0000 | RESIDENTIAL | \$ 15.32 | \$ 2.56 | \$ 17.88 |
| 072-2080-012-0000 | RESIDENTIAL | \$ 15.32 | \$ 2.56 | \$ 17.88 |
| 072-2080-013-0000 | RESIDENTIAL | \$ 15.32 | \$ 2.56 | \$ 17.88 |
| 072-2080-014-0000 | RESIDENTIAL | \$ 15.32 | \$ 2.56 | \$ 17.88 |
| 072-2080-015-0000 | RESIDENTIAL | \$ 15.32 | \$ 2.56 | \$ 17.88 |
| 072-2080-016-0000 | RESIDENTIAL | \$ 15.32 | \$ 2.56 | \$ 17.88 |
| 072-2080-017-0000 | RESIDENTIAL | \$ 15.32 | \$ 2.56 | \$ 17.88 |
| 072-2080-018-0000 | RESIDENTIAL | \$ 15.32 | \$ 2.56 | \$ 17.88 |
| 072-2080-019-0000 | RESIDENTIAL | \$ 15.32 | \$ 2.56 | \$ 17.88 |
| 072-2080-020-0000 | RESIDENTIAL | \$ 15.32 | \$ 2.56 | \$ 17.88 |
| 072-2080-021-0000 | RESIDENTIAL | \$ 15.32 | \$ 2.56 | \$ 17.88 |
| 072-2080-023-0000 | RESIDENTIAL | \$ 15.32 | \$ 2.56 | \$ 17.88 |
| 072-2080-024-0000 | RESIDENTIAL | \$ 15.32 | \$ 2.56 | \$ 17.88 |
| 072-2080-025-0000 | RESIDENTIAL | \$ 15.32 | \$ 2.56 | \$ 17.88 |
| 072-2080-026-0000 | RESIDENTIAL | \$ 15.32 | \$ 2.56 | \$ 17.88 |
| 072-2080-030-0000 | RESIDENTIAL | \$ 15.32 | \$ 2.56 | \$ 17.88 |

**City of Rancho Cordova
Lighting District No. 2012-1
Fiscal Year 2022-23 Assessment Roll**

| APN | District Classification | Street Light Charge | Safety Light Charge | Total Assessment |
|-------------------|--------------------------------|----------------------------|----------------------------|-------------------------|
| 072-2080-031-0000 | RESIDENTIAL | \$ 15.32 | \$ 2.56 | \$ 17.88 |
| 072-2080-032-0000 | RESIDENTIAL | \$ 15.32 | \$ 2.56 | \$ 17.88 |
| 072-2080-033-0000 | RESIDENTIAL | \$ 15.32 | \$ 2.56 | \$ 17.88 |
| 072-2080-034-0000 | RESIDENTIAL | \$ 15.32 | \$ 2.56 | \$ 17.88 |
| 072-2080-035-0000 | RESIDENTIAL | \$ 15.32 | \$ 2.56 | \$ 17.88 |
| 072-2080-036-0000 | RESIDENTIAL | \$ 15.32 | \$ 2.56 | \$ 17.88 |
| 072-2080-037-0000 | RESIDENTIAL | \$ 15.32 | \$ 2.56 | \$ 17.88 |
| 072-2080-038-0000 | RESIDENTIAL | \$ 15.32 | \$ 2.56 | \$ 17.88 |
| 072-2080-039-0000 | RESIDENTIAL | \$ 15.32 | \$ 2.56 | \$ 17.88 |
| 072-2080-040-0000 | RESIDENTIAL | \$ 15.32 | \$ 2.56 | \$ 17.88 |
| 072-2080-041-0000 | RESIDENTIAL | \$ 15.32 | \$ 2.56 | \$ 17.88 |
| 072-2080-042-0000 | RESIDENTIAL | \$ 15.32 | \$ 2.56 | \$ 17.88 |
| 072-2080-043-0000 | RESIDENTIAL | \$ 15.32 | \$ 2.56 | \$ 17.88 |
| 072-2080-044-0000 | RESIDENTIAL | \$ 15.32 | \$ 2.56 | \$ 17.88 |
| 072-2080-045-0000 | RESIDENTIAL | \$ 15.32 | \$ 2.56 | \$ 17.88 |
| 072-2090-001-0000 | RESIDENTIAL | \$ 15.32 | \$ 2.56 | \$ 17.88 |
| 072-2090-002-0000 | RESIDENTIAL | \$ 15.32 | \$ 2.56 | \$ 17.88 |
| 072-2090-003-0000 | RESIDENTIAL | \$ 15.32 | \$ 2.56 | \$ 17.88 |
| 072-2090-004-0000 | RESIDENTIAL | \$ 15.32 | \$ 2.56 | \$ 17.88 |
| 072-2090-005-0000 | RESIDENTIAL | \$ 15.32 | \$ 2.56 | \$ 17.88 |
| 072-2090-006-0000 | RESIDENTIAL | \$ 15.32 | \$ 2.56 | \$ 17.88 |
| 072-2090-007-0000 | RESIDENTIAL | \$ 15.32 | \$ 2.56 | \$ 17.88 |
| 072-2090-008-0000 | RESIDENTIAL | \$ 15.32 | \$ 2.56 | \$ 17.88 |
| 072-2090-009-0000 | RESIDENTIAL | \$ 15.32 | \$ 2.56 | \$ 17.88 |
| 072-2090-010-0000 | RESIDENTIAL | \$ 15.32 | \$ 2.56 | \$ 17.88 |
| 072-2090-011-0000 | RESIDENTIAL | \$ 15.32 | \$ 2.56 | \$ 17.88 |
| 072-2090-012-0000 | RESIDENTIAL | \$ 15.32 | \$ 2.56 | \$ 17.88 |
| 072-2090-013-0000 | RESIDENTIAL | \$ 15.32 | \$ 2.56 | \$ 17.88 |
| 072-2090-014-0000 | RESIDENTIAL | \$ 15.32 | \$ 2.56 | \$ 17.88 |
| 072-2090-015-0000 | RESIDENTIAL | \$ 15.32 | \$ 2.56 | \$ 17.88 |
| 072-2090-016-0000 | RESIDENTIAL | \$ 15.32 | \$ 2.56 | \$ 17.88 |
| 072-2090-017-0000 | RESIDENTIAL | \$ 15.32 | \$ 2.56 | \$ 17.88 |
| 072-2090-018-0000 | RESIDENTIAL | \$ 15.32 | \$ 2.56 | \$ 17.88 |
| 072-2090-019-0000 | RESIDENTIAL | \$ 15.32 | \$ 2.56 | \$ 17.88 |
| 072-2090-020-0000 | RESIDENTIAL | \$ 15.32 | \$ 2.56 | \$ 17.88 |
| 072-2090-021-0000 | RESIDENTIAL | \$ 15.32 | \$ 2.56 | \$ 17.88 |
| 072-2090-022-0000 | RESIDENTIAL | \$ 15.32 | \$ 2.56 | \$ 17.88 |
| 072-2090-023-0000 | RESIDENTIAL | \$ 15.32 | \$ 2.56 | \$ 17.88 |
| 072-2090-024-0000 | RESIDENTIAL | \$ 15.32 | \$ 2.56 | \$ 17.88 |
| 072-2090-025-0000 | RESIDENTIAL | \$ 15.32 | \$ 2.56 | \$ 17.88 |
| 072-2090-026-0000 | RESIDENTIAL | \$ 15.32 | \$ 2.56 | \$ 17.88 |
| 072-2090-027-0000 | RESIDENTIAL | \$ 15.32 | \$ 2.56 | \$ 17.88 |
| 072-2090-028-0000 | RESIDENTIAL | \$ 15.32 | \$ 2.56 | \$ 17.88 |
| 072-2090-029-0000 | RESIDENTIAL | \$ 15.32 | \$ 2.56 | \$ 17.88 |

**City of Rancho Cordova
Lighting District No. 2012-1
Fiscal Year 2022-23 Assessment Roll**

| APN | District Classification | Street Light Charge | Safety Light Charge | Total Assessment |
|-------------------|--------------------------------|----------------------------|----------------------------|-------------------------|
| 072-2090-030-0000 | RESIDENTIAL | \$ 15.32 | \$ 2.56 | \$ 17.88 |
| 072-2090-031-0000 | RESIDENTIAL | \$ 15.32 | \$ 2.56 | \$ 17.88 |
| 072-2090-032-0000 | RESIDENTIAL | \$ 15.32 | \$ 2.56 | \$ 17.88 |
| 072-2090-033-0000 | RESIDENTIAL | \$ 15.32 | \$ 2.56 | \$ 17.88 |
| 072-2090-034-0000 | RESIDENTIAL | \$ 15.32 | \$ 2.56 | \$ 17.88 |
| 072-2090-035-0000 | RESIDENTIAL | \$ 15.32 | \$ 2.56 | \$ 17.88 |
| 072-2090-036-0000 | RESIDENTIAL | \$ 15.32 | \$ 2.56 | \$ 17.88 |
| 072-2090-037-0000 | RESIDENTIAL | \$ 15.32 | \$ 2.56 | \$ 17.88 |
| 072-2090-038-0000 | RESIDENTIAL | \$ 15.32 | \$ 2.56 | \$ 17.88 |
| 072-2090-039-0000 | RESIDENTIAL | \$ 15.32 | \$ 2.56 | \$ 17.88 |
| 072-2090-040-0000 | RESIDENTIAL | \$ 15.32 | \$ 2.56 | \$ 17.88 |
| 072-2090-041-0000 | RESIDENTIAL | \$ 15.32 | \$ 2.56 | \$ 17.88 |
| 072-2090-042-0000 | RESIDENTIAL | \$ 15.32 | \$ 2.56 | \$ 17.88 |
| 072-2090-043-0000 | RESIDENTIAL | \$ 15.32 | \$ 2.56 | \$ 17.88 |
| 072-2090-044-0000 | RESIDENTIAL | \$ 15.32 | \$ 2.56 | \$ 17.88 |
| 072-2090-045-0000 | RESIDENTIAL | \$ 15.32 | \$ 2.56 | \$ 17.88 |
| 072-2090-046-0000 | RESIDENTIAL | \$ 15.32 | \$ 2.56 | \$ 17.88 |
| 072-2090-047-0000 | RESIDENTIAL | \$ 15.32 | \$ 2.56 | \$ 17.88 |
| 072-2090-048-0000 | RESIDENTIAL | \$ 15.32 | \$ 2.56 | \$ 17.88 |
| 072-2090-049-0000 | RESIDENTIAL | \$ 15.32 | \$ 2.56 | \$ 17.88 |
| 072-2090-050-0000 | RESIDENTIAL | \$ 15.32 | \$ 2.56 | \$ 17.88 |
| 072-2090-051-0000 | RESIDENTIAL | \$ 15.32 | \$ 2.56 | \$ 17.88 |
| 072-2090-052-0000 | RESIDENTIAL | \$ 15.32 | \$ 2.56 | \$ 17.88 |
| 072-2090-053-0000 | RESIDENTIAL | \$ 15.32 | \$ 2.56 | \$ 17.88 |
| 072-2090-054-0000 | RESIDENTIAL | \$ 15.32 | \$ 2.56 | \$ 17.88 |
| 072-2090-055-0000 | RESIDENTIAL | \$ 15.32 | \$ 2.56 | \$ 17.88 |
| 072-2090-056-0000 | RESIDENTIAL | \$ 15.32 | \$ 2.56 | \$ 17.88 |
| 072-2090-057-0000 | RESIDENTIAL | \$ 15.32 | \$ 2.56 | \$ 17.88 |
| 072-2090-058-0000 | RESIDENTIAL | \$ 15.32 | \$ 2.56 | \$ 17.88 |
| 072-2090-059-0000 | RESIDENTIAL | \$ 15.32 | \$ 2.56 | \$ 17.88 |
| 072-2090-060-0000 | RESIDENTIAL | \$ 15.32 | \$ 2.56 | \$ 17.88 |
| 072-2090-061-0000 | RESIDENTIAL | \$ 15.32 | \$ 2.56 | \$ 17.88 |
| 072-2090-062-0000 | RESIDENTIAL | \$ 15.32 | \$ 2.56 | \$ 17.88 |
| 072-2090-063-0000 | RESIDENTIAL | \$ 15.32 | \$ 2.56 | \$ 17.88 |
| 072-2090-064-0000 | RESIDENTIAL | \$ 15.32 | \$ 2.56 | \$ 17.88 |
| 072-2090-065-0000 | RESIDENTIAL | \$ 15.32 | \$ 2.56 | \$ 17.88 |
| 072-2090-066-0000 | RESIDENTIAL | \$ 15.32 | \$ 2.56 | \$ 17.88 |
| 072-2090-067-0000 | RESIDENTIAL | \$ 15.32 | \$ 2.56 | \$ 17.88 |
| 072-2090-068-0000 | RESIDENTIAL | \$ 15.32 | \$ 2.56 | \$ 17.88 |
| 072-2090-069-0000 | RESIDENTIAL | \$ 15.32 | \$ 2.56 | \$ 17.88 |
| 072-2090-070-0000 | RESIDENTIAL | \$ 15.32 | \$ 2.56 | \$ 17.88 |
| 072-2090-071-0000 | RESIDENTIAL | \$ 15.32 | \$ 2.56 | \$ 17.88 |
| 072-2090-072-0000 | RESIDENTIAL | \$ 15.32 | \$ 2.56 | \$ 17.88 |
| 072-2090-073-0000 | RESIDENTIAL | \$ 15.32 | \$ 2.56 | \$ 17.88 |

**City of Rancho Cordova
Lighting District No. 2012-1
Fiscal Year 2022-23 Assessment Roll**

| APN | District Classification | Street Light Charge | Safety Light Charge | Total Assessment |
|-------------------|--------------------------------|----------------------------|----------------------------|-------------------------|
| 072-2090-074-0000 | RESIDENTIAL | \$ 15.32 | \$ 2.56 | \$ 17.88 |
| 072-2090-075-0000 | RESIDENTIAL | \$ 15.32 | \$ 2.56 | \$ 17.88 |
| 072-2090-076-0000 | RESIDENTIAL | \$ 15.32 | \$ 2.56 | \$ 17.88 |
| 072-2090-077-0000 | RESIDENTIAL | \$ 15.32 | \$ 2.56 | \$ 17.88 |
| 072-2090-078-0000 | RESIDENTIAL | \$ 15.32 | \$ 2.56 | \$ 17.88 |
| 072-2100-001-0000 | RESIDENTIAL | \$ 15.32 | \$ 2.56 | \$ 17.88 |
| 072-2100-002-0000 | RESIDENTIAL | \$ 15.32 | \$ 2.56 | \$ 17.88 |
| 072-2100-003-0000 | RESIDENTIAL | \$ 15.32 | \$ 2.56 | \$ 17.88 |
| 072-2100-004-0000 | RESIDENTIAL | \$ 15.32 | \$ 2.56 | \$ 17.88 |
| 072-2100-005-0000 | RESIDENTIAL | \$ 15.32 | \$ 2.56 | \$ 17.88 |
| 072-2100-006-0000 | RESIDENTIAL | \$ 15.32 | \$ 2.56 | \$ 17.88 |
| 072-2100-007-0000 | RESIDENTIAL | \$ 15.32 | \$ 2.56 | \$ 17.88 |
| 072-2100-008-0000 | RESIDENTIAL | \$ 15.32 | \$ 2.56 | \$ 17.88 |
| 072-2100-009-0000 | RESIDENTIAL | \$ 15.32 | \$ 2.56 | \$ 17.88 |
| 072-2100-010-0000 | RESIDENTIAL | \$ 15.32 | \$ 2.56 | \$ 17.88 |
| 072-2100-011-0000 | RESIDENTIAL | \$ 15.32 | \$ 2.56 | \$ 17.88 |
| 072-2100-012-0000 | RESIDENTIAL | \$ 15.32 | \$ 2.56 | \$ 17.88 |
| 072-2100-013-0000 | RESIDENTIAL | \$ 15.32 | \$ 2.56 | \$ 17.88 |
| 072-2100-014-0000 | RESIDENTIAL | \$ 15.32 | \$ 2.56 | \$ 17.88 |
| 072-2100-015-0000 | RESIDENTIAL | \$ 15.32 | \$ 2.56 | \$ 17.88 |
| 072-2100-016-0000 | RESIDENTIAL | \$ 15.32 | \$ 2.56 | \$ 17.88 |
| 072-2100-017-0000 | RESIDENTIAL | \$ 15.32 | \$ 2.56 | \$ 17.88 |
| 072-2100-018-0000 | RESIDENTIAL | \$ 15.32 | \$ 2.56 | \$ 17.88 |
| 072-2100-019-0000 | RESIDENTIAL | \$ 15.32 | \$ 2.56 | \$ 17.88 |
| 072-2100-020-0000 | RESIDENTIAL | \$ 15.32 | \$ 2.56 | \$ 17.88 |
| 072-2100-021-0000 | RESIDENTIAL | \$ 15.32 | \$ 2.56 | \$ 17.88 |
| 072-2100-022-0000 | RESIDENTIAL | \$ 15.32 | \$ 2.56 | \$ 17.88 |
| 072-2100-023-0000 | RESIDENTIAL | \$ 15.32 | \$ 2.56 | \$ 17.88 |
| 072-2100-024-0000 | RESIDENTIAL | \$ 15.32 | \$ 2.56 | \$ 17.88 |
| 072-2100-025-0000 | RESIDENTIAL | \$ 15.32 | \$ 2.56 | \$ 17.88 |
| 072-2100-026-0000 | RESIDENTIAL | \$ 15.32 | \$ 2.56 | \$ 17.88 |
| 072-2100-027-0000 | RESIDENTIAL | \$ 15.32 | \$ 2.56 | \$ 17.88 |
| 072-2100-028-0000 | RESIDENTIAL | \$ 15.32 | \$ 2.56 | \$ 17.88 |
| 072-2100-029-0000 | RESIDENTIAL | \$ 15.32 | \$ 2.56 | \$ 17.88 |
| 072-2100-030-0000 | RESIDENTIAL | \$ 15.32 | \$ 2.56 | \$ 17.88 |
| 072-2100-031-0000 | RESIDENTIAL | \$ 15.32 | \$ 2.56 | \$ 17.88 |
| 072-2100-032-0000 | RESIDENTIAL | \$ 15.32 | \$ 2.56 | \$ 17.88 |
| 072-2100-033-0000 | RESIDENTIAL | \$ 15.32 | \$ 2.56 | \$ 17.88 |
| 072-2100-034-0000 | RESIDENTIAL | \$ 15.32 | \$ 2.56 | \$ 17.88 |
| 072-2100-035-0000 | RESIDENTIAL | \$ 15.32 | \$ 2.56 | \$ 17.88 |
| 072-2100-036-0000 | RESIDENTIAL | \$ 15.32 | \$ 2.56 | \$ 17.88 |
| 072-2100-037-0000 | RESIDENTIAL | \$ 15.32 | \$ 2.56 | \$ 17.88 |
| 072-2100-038-0000 | RESIDENTIAL | \$ 15.32 | \$ 2.56 | \$ 17.88 |
| 072-2100-039-0000 | RESIDENTIAL | \$ 15.32 | \$ 2.56 | \$ 17.88 |

**City of Rancho Cordova
Lighting District No. 2012-1
Fiscal Year 2022-23 Assessment Roll**

| APN | District Classification | Street Light Charge | Safety Light Charge | Total Assessment |
|-------------------|--------------------------------|----------------------------|----------------------------|-------------------------|
| 072-2100-040-0000 | RESIDENTIAL | \$ 15.32 | \$ 2.56 | \$ 17.88 |
| 072-2100-041-0000 | RESIDENTIAL | \$ 15.32 | \$ 2.56 | \$ 17.88 |
| 072-2100-042-0000 | RESIDENTIAL | \$ 15.32 | \$ 2.56 | \$ 17.88 |
| 072-2100-043-0000 | RESIDENTIAL | \$ 15.32 | \$ 2.56 | \$ 17.88 |
| 072-2200-001-0000 | RESIDENTIAL | \$ 15.32 | \$ 2.56 | \$ 17.88 |
| 072-2200-002-0000 | RESIDENTIAL | \$ 15.32 | \$ 2.56 | \$ 17.88 |
| 072-2200-003-0000 | RESIDENTIAL | \$ 15.32 | \$ 2.56 | \$ 17.88 |
| 072-2200-004-0000 | RESIDENTIAL | \$ 15.32 | \$ 2.56 | \$ 17.88 |
| 072-2200-005-0000 | RESIDENTIAL | \$ 15.32 | \$ 2.56 | \$ 17.88 |
| 072-2200-006-0000 | RESIDENTIAL | \$ 15.32 | \$ 2.56 | \$ 17.88 |
| 072-2200-007-0000 | RESIDENTIAL | \$ 15.32 | \$ 2.56 | \$ 17.88 |
| 072-2200-008-0000 | RESIDENTIAL | \$ 15.32 | \$ 2.56 | \$ 17.88 |
| 072-2200-009-0000 | RESIDENTIAL | \$ 15.32 | \$ 2.56 | \$ 17.88 |
| 072-2200-010-0000 | RESIDENTIAL | \$ 15.32 | \$ 2.56 | \$ 17.88 |
| 072-2200-011-0000 | RESIDENTIAL | \$ 15.32 | \$ 2.56 | \$ 17.88 |
| 072-2200-012-0000 | RESIDENTIAL | \$ 15.32 | \$ 2.56 | \$ 17.88 |
| 072-2200-013-0000 | RESIDENTIAL | \$ 15.32 | \$ 2.56 | \$ 17.88 |
| 072-2200-014-0000 | RESIDENTIAL | \$ 15.32 | \$ 2.56 | \$ 17.88 |
| 072-2200-015-0000 | RESIDENTIAL | \$ 15.32 | \$ 2.56 | \$ 17.88 |
| 072-2200-016-0000 | RESIDENTIAL | \$ 15.32 | \$ 2.56 | \$ 17.88 |
| 072-2200-017-0000 | RESIDENTIAL | \$ 15.32 | \$ 2.56 | \$ 17.88 |
| 072-2200-018-0000 | RESIDENTIAL | \$ 15.32 | \$ 2.56 | \$ 17.88 |
| 072-2200-019-0000 | RESIDENTIAL | \$ 15.32 | \$ 2.56 | \$ 17.88 |
| 072-2200-020-0000 | RESIDENTIAL | \$ 15.32 | \$ 2.56 | \$ 17.88 |
| 072-2200-021-0000 | RESIDENTIAL | \$ 15.32 | \$ 2.56 | \$ 17.88 |
| 072-2200-022-0000 | RESIDENTIAL | \$ 15.32 | \$ 2.56 | \$ 17.88 |
| 072-2200-023-0000 | RESIDENTIAL | \$ 15.32 | \$ 2.56 | \$ 17.88 |
| 072-2200-024-0000 | RESIDENTIAL | \$ 15.32 | \$ 2.56 | \$ 17.88 |
| 072-2200-025-0000 | RESIDENTIAL | \$ 15.32 | \$ 2.56 | \$ 17.88 |
| 072-2200-026-0000 | RESIDENTIAL | \$ 15.32 | \$ 2.56 | \$ 17.88 |
| 072-2200-027-0000 | RESIDENTIAL | \$ 15.32 | \$ 2.56 | \$ 17.88 |
| 072-2200-028-0000 | RESIDENTIAL | \$ 15.32 | \$ 2.56 | \$ 17.88 |
| 072-2200-029-0000 | RESIDENTIAL | \$ 15.32 | \$ 2.56 | \$ 17.88 |
| 072-2200-030-0000 | RESIDENTIAL | \$ 15.32 | \$ 2.56 | \$ 17.88 |
| 072-2200-031-0000 | RESIDENTIAL | \$ 15.32 | \$ 2.56 | \$ 17.88 |
| 072-2200-032-0000 | RESIDENTIAL | \$ 15.32 | \$ 2.56 | \$ 17.88 |
| 072-2200-033-0000 | RESIDENTIAL | \$ 15.32 | \$ 2.56 | \$ 17.88 |
| 072-2200-034-0000 | RESIDENTIAL | \$ 15.32 | \$ 2.56 | \$ 17.88 |
| 072-2200-035-0000 | RESIDENTIAL | \$ 15.32 | \$ 2.56 | \$ 17.88 |
| 072-2200-036-0000 | RESIDENTIAL | \$ 15.32 | \$ 2.56 | \$ 17.88 |
| 072-2200-037-0000 | RESIDENTIAL | \$ 15.32 | \$ 2.56 | \$ 17.88 |
| 072-2200-038-0000 | RESIDENTIAL | \$ 15.32 | \$ 2.56 | \$ 17.88 |
| 072-2200-039-0000 | RESIDENTIAL | \$ 15.32 | \$ 2.56 | \$ 17.88 |
| 072-2200-040-0000 | RESIDENTIAL | \$ 15.32 | \$ 2.56 | \$ 17.88 |

**City of Rancho Cordova
Lighting District No. 2012-1
Fiscal Year 2022-23 Assessment Roll**

| APN | District Classification | Street Light Charge | Safety Light Charge | Total Assessment |
|-------------------|--------------------------------|----------------------------|----------------------------|-------------------------|
| 072-2200-041-0000 | RESIDENTIAL | \$ 15.32 | \$ 2.56 | \$ 17.88 |
| 072-2200-042-0000 | RESIDENTIAL | \$ 15.32 | \$ 2.56 | \$ 17.88 |
| 072-2200-043-0000 | RESIDENTIAL | \$ 15.32 | \$ 2.56 | \$ 17.88 |
| 072-2200-044-0000 | RESIDENTIAL | \$ 15.32 | \$ 2.56 | \$ 17.88 |
| 072-2200-045-0000 | RESIDENTIAL | \$ 15.32 | \$ 2.56 | \$ 17.88 |
| 072-2200-046-0000 | RESIDENTIAL | \$ 15.32 | \$ 2.56 | \$ 17.88 |
| 072-2200-047-0000 | RESIDENTIAL | \$ 15.32 | \$ 2.56 | \$ 17.88 |
| 072-2200-048-0000 | RESIDENTIAL | \$ 15.32 | \$ 2.56 | \$ 17.88 |
| 072-2200-049-0000 | RESIDENTIAL | \$ 15.32 | \$ 2.56 | \$ 17.88 |
| 072-2200-050-0000 | RESIDENTIAL | \$ 15.32 | \$ 2.56 | \$ 17.88 |
| 072-2200-051-0000 | RESIDENTIAL | \$ 15.32 | \$ 2.56 | \$ 17.88 |
| 072-2200-052-0000 | RESIDENTIAL | \$ 15.32 | \$ 2.56 | \$ 17.88 |
| 072-2200-053-0000 | RESIDENTIAL | \$ 15.32 | \$ 2.56 | \$ 17.88 |
| 072-2210-001-0000 | RESIDENTIAL | \$ 15.32 | \$ 2.56 | \$ 17.88 |
| 072-2210-002-0000 | RESIDENTIAL | \$ 15.32 | \$ 2.56 | \$ 17.88 |
| 072-2210-003-0000 | RESIDENTIAL | \$ 15.32 | \$ 2.56 | \$ 17.88 |
| 072-2210-004-0000 | RESIDENTIAL | \$ 15.32 | \$ 2.56 | \$ 17.88 |
| 072-2210-005-0000 | RESIDENTIAL | \$ 15.32 | \$ 2.56 | \$ 17.88 |
| 072-2210-006-0000 | RESIDENTIAL | \$ 15.32 | \$ 2.56 | \$ 17.88 |
| 072-2210-007-0000 | RESIDENTIAL | \$ 15.32 | \$ 2.56 | \$ 17.88 |
| 072-2210-008-0000 | RESIDENTIAL | \$ 15.32 | \$ 2.56 | \$ 17.88 |
| 072-2210-009-0000 | RESIDENTIAL | \$ 15.32 | \$ 2.56 | \$ 17.88 |
| 072-2210-010-0000 | RESIDENTIAL | \$ 15.32 | \$ 2.56 | \$ 17.88 |
| 072-2210-011-0000 | RESIDENTIAL | \$ 15.32 | \$ 2.56 | \$ 17.88 |
| 072-2210-012-0000 | RESIDENTIAL | \$ 15.32 | \$ 2.56 | \$ 17.88 |
| 072-2210-013-0000 | RESIDENTIAL | \$ 15.32 | \$ 2.56 | \$ 17.88 |
| 072-2210-014-0000 | RESIDENTIAL | \$ 15.32 | \$ 2.56 | \$ 17.88 |
| 072-2210-015-0000 | RESIDENTIAL | \$ 15.32 | \$ 2.56 | \$ 17.88 |
| 072-2210-016-0000 | RESIDENTIAL | \$ 15.32 | \$ 2.56 | \$ 17.88 |
| 072-2210-017-0000 | RESIDENTIAL | \$ 15.32 | \$ 2.56 | \$ 17.88 |
| 072-2210-018-0000 | RESIDENTIAL | \$ 15.32 | \$ 2.56 | \$ 17.88 |
| 072-2210-019-0000 | RESIDENTIAL | \$ 15.32 | \$ 2.56 | \$ 17.88 |
| 072-2210-020-0000 | RESIDENTIAL | \$ 15.32 | \$ 2.56 | \$ 17.88 |
| 072-2210-021-0000 | RESIDENTIAL | \$ 15.32 | \$ 2.56 | \$ 17.88 |
| 072-2210-022-0000 | RESIDENTIAL | \$ 15.32 | \$ 2.56 | \$ 17.88 |
| 072-2210-023-0000 | RESIDENTIAL | \$ 15.32 | \$ 2.56 | \$ 17.88 |
| 072-2210-024-0000 | RESIDENTIAL | \$ 15.32 | \$ 2.56 | \$ 17.88 |
| 072-2210-025-0000 | RESIDENTIAL | \$ 15.32 | \$ 2.56 | \$ 17.88 |
| 072-2210-026-0000 | RESIDENTIAL | \$ 15.32 | \$ 2.56 | \$ 17.88 |
| 072-2210-027-0000 | RESIDENTIAL | \$ 15.32 | \$ 2.56 | \$ 17.88 |
| 072-2210-028-0000 | RESIDENTIAL | \$ 15.32 | \$ 2.56 | \$ 17.88 |
| 072-2210-029-0000 | RESIDENTIAL | \$ 15.32 | \$ 2.56 | \$ 17.88 |
| 072-2210-030-0000 | RESIDENTIAL | \$ 15.32 | \$ 2.56 | \$ 17.88 |
| 072-2210-031-0000 | RESIDENTIAL | \$ 15.32 | \$ 2.56 | \$ 17.88 |

**City of Rancho Cordova
Lighting District No. 2012-1
Fiscal Year 2022-23 Assessment Roll**

| APN | District Classification | Street Light Charge | Safety Light Charge | Total Assessment |
|-------------------|--------------------------------|----------------------------|----------------------------|-------------------------|
| 072-2210-032-0000 | RESIDENTIAL | \$ 15.32 | \$ 2.56 | \$ 17.88 |
| 072-2210-033-0000 | RESIDENTIAL | \$ 15.32 | \$ 2.56 | \$ 17.88 |
| 072-2210-034-0000 | RESIDENTIAL | \$ 15.32 | \$ 2.56 | \$ 17.88 |
| 072-2210-035-0000 | RESIDENTIAL | \$ 15.32 | \$ 2.56 | \$ 17.88 |
| 072-2210-036-0000 | RESIDENTIAL | \$ 15.32 | \$ 2.56 | \$ 17.88 |
| 072-2210-037-0000 | RESIDENTIAL | \$ 15.32 | \$ 2.56 | \$ 17.88 |
| 072-2210-038-0000 | RESIDENTIAL | \$ 15.32 | \$ 2.56 | \$ 17.88 |
| 072-2210-039-0000 | RESIDENTIAL | \$ 15.32 | \$ 2.56 | \$ 17.88 |
| 072-2210-040-0000 | RESIDENTIAL | \$ 15.32 | \$ 2.56 | \$ 17.88 |
| 072-2210-041-0000 | RESIDENTIAL | \$ 15.32 | \$ 2.56 | \$ 17.88 |
| 072-2210-042-0000 | RESIDENTIAL | \$ 15.32 | \$ 2.56 | \$ 17.88 |
| 072-2210-043-0000 | RESIDENTIAL | \$ 15.32 | \$ 2.56 | \$ 17.88 |
| 072-2210-044-0000 | RESIDENTIAL | \$ 15.32 | \$ 2.56 | \$ 17.88 |
| 072-2210-045-0000 | RESIDENTIAL | \$ 15.32 | \$ 2.56 | \$ 17.88 |
| 072-2210-046-0000 | RESIDENTIAL | \$ 15.32 | \$ 2.56 | \$ 17.88 |
| 072-2210-047-0000 | RESIDENTIAL | \$ 15.32 | \$ 2.56 | \$ 17.88 |
| 072-2210-048-0000 | RESIDENTIAL | \$ 15.32 | \$ 2.56 | \$ 17.88 |
| 072-2210-049-0000 | RESIDENTIAL | \$ 15.32 | \$ 2.56 | \$ 17.88 |
| 072-2210-050-0000 | RESIDENTIAL | \$ 15.32 | \$ 2.56 | \$ 17.88 |
| 072-2210-051-0000 | RESIDENTIAL | \$ 15.32 | \$ 2.56 | \$ 17.88 |
| 072-2210-052-0000 | RESIDENTIAL | \$ 15.32 | \$ 2.56 | \$ 17.88 |
| 072-2210-053-0000 | RESIDENTIAL | \$ 15.32 | \$ 2.56 | \$ 17.88 |
| 072-2210-054-0000 | RESIDENTIAL | \$ 15.32 | \$ 2.56 | \$ 17.88 |
| 072-2210-055-0000 | RESIDENTIAL | \$ 15.32 | \$ 2.56 | \$ 17.88 |
| 072-2210-056-0000 | RESIDENTIAL | \$ 15.32 | \$ 2.56 | \$ 17.88 |
| 072-2210-057-0000 | RESIDENTIAL | \$ 15.32 | \$ 2.56 | \$ 17.88 |
| 072-2210-058-0000 | RESIDENTIAL | \$ 15.32 | \$ 2.56 | \$ 17.88 |
| 072-2210-059-0000 | RESIDENTIAL | \$ 15.32 | \$ 2.56 | \$ 17.88 |
| 072-2210-060-0000 | RESIDENTIAL | \$ 15.32 | \$ 2.56 | \$ 17.88 |
| 072-2210-061-0000 | RESIDENTIAL | \$ 15.32 | \$ 2.56 | \$ 17.88 |
| 072-2210-062-0000 | RESIDENTIAL | \$ 15.32 | \$ 2.56 | \$ 17.88 |
| 072-2210-063-0000 | RESIDENTIAL | \$ 15.32 | \$ 2.56 | \$ 17.88 |
| 072-2210-064-0000 | RESIDENTIAL | \$ 15.32 | \$ 2.56 | \$ 17.88 |
| 072-2210-065-0000 | RESIDENTIAL | \$ 15.32 | \$ 2.56 | \$ 17.88 |
| 072-2210-066-0000 | RESIDENTIAL | \$ 15.32 | \$ 2.56 | \$ 17.88 |
| 072-2210-067-0000 | RESIDENTIAL | \$ 15.32 | \$ 2.56 | \$ 17.88 |
| 072-2210-068-0000 | RESIDENTIAL | \$ 15.32 | \$ 2.56 | \$ 17.88 |
| 072-2220-001-0000 | RESIDENTIAL | \$ 15.32 | \$ 2.56 | \$ 17.88 |
| 072-2220-002-0000 | RESIDENTIAL | \$ 15.32 | \$ 2.56 | \$ 17.88 |
| 072-2220-003-0000 | RESIDENTIAL | \$ 15.32 | \$ 2.56 | \$ 17.88 |
| 072-2220-004-0000 | RESIDENTIAL | \$ 15.32 | \$ 2.56 | \$ 17.88 |
| 072-2220-005-0000 | RESIDENTIAL | \$ 15.32 | \$ 2.56 | \$ 17.88 |
| 072-2220-006-0000 | RESIDENTIAL | \$ 15.32 | \$ 2.56 | \$ 17.88 |
| 072-2220-007-0000 | RESIDENTIAL | \$ 15.32 | \$ 2.56 | \$ 17.88 |

**City of Rancho Cordova
Lighting District No. 2012-1
Fiscal Year 2022-23 Assessment Roll**

| APN | District Classification | Street Light Charge | Safety Light Charge | Total Assessment |
|-------------------|--------------------------------|----------------------------|----------------------------|-------------------------|
| 072-2220-008-0000 | RESIDENTIAL | \$ 15.32 | \$ 2.56 | \$ 17.88 |
| 072-2220-009-0000 | RESIDENTIAL | \$ 15.32 | \$ 2.56 | \$ 17.88 |
| 072-2220-010-0000 | RESIDENTIAL | \$ 15.32 | \$ 2.56 | \$ 17.88 |
| 072-2220-011-0000 | RESIDENTIAL | \$ 15.32 | \$ 2.56 | \$ 17.88 |
| 072-2220-012-0000 | RESIDENTIAL | \$ 15.32 | \$ 2.56 | \$ 17.88 |
| 072-2220-013-0000 | RESIDENTIAL | \$ 15.32 | \$ 2.56 | \$ 17.88 |
| 072-2220-014-0000 | RESIDENTIAL | \$ 15.32 | \$ 2.56 | \$ 17.88 |
| 072-2220-015-0000 | RESIDENTIAL | \$ 15.32 | \$ 2.56 | \$ 17.88 |
| 072-2220-016-0000 | RESIDENTIAL | \$ 15.32 | \$ 2.56 | \$ 17.88 |
| 072-2220-017-0000 | RESIDENTIAL | \$ 15.32 | \$ 2.56 | \$ 17.88 |
| 072-2220-018-0000 | RESIDENTIAL | \$ 15.32 | \$ 2.56 | \$ 17.88 |
| 072-2220-019-0000 | RESIDENTIAL | \$ 15.32 | \$ 2.56 | \$ 17.88 |
| 072-2220-020-0000 | RESIDENTIAL | \$ 15.32 | \$ 2.56 | \$ 17.88 |
| 072-2220-021-0000 | RESIDENTIAL | \$ 15.32 | \$ 2.56 | \$ 17.88 |
| 072-2220-022-0000 | RESIDENTIAL | \$ 15.32 | \$ 2.56 | \$ 17.88 |
| 072-2220-023-0000 | RESIDENTIAL | \$ 15.32 | \$ 2.56 | \$ 17.88 |
| 072-2220-024-0000 | RESIDENTIAL | \$ 15.32 | \$ 2.56 | \$ 17.88 |
| 072-2220-025-0000 | RESIDENTIAL | \$ 15.32 | \$ 2.56 | \$ 17.88 |
| 072-2220-026-0000 | RESIDENTIAL | \$ 15.32 | \$ 2.56 | \$ 17.88 |
| 072-2220-027-0000 | RESIDENTIAL | \$ 15.32 | \$ 2.56 | \$ 17.88 |
| 072-2220-028-0000 | RESIDENTIAL | \$ 15.32 | \$ 2.56 | \$ 17.88 |
| 072-2220-029-0000 | RESIDENTIAL | \$ 15.32 | \$ 2.56 | \$ 17.88 |
| 072-2220-030-0000 | RESIDENTIAL | \$ 15.32 | \$ 2.56 | \$ 17.88 |
| 072-2220-031-0000 | RESIDENTIAL | \$ 15.32 | \$ 2.56 | \$ 17.88 |
| 072-2220-032-0000 | RESIDENTIAL | \$ 15.32 | \$ 2.56 | \$ 17.88 |
| 072-2220-033-0000 | RESIDENTIAL | \$ 15.32 | \$ 2.56 | \$ 17.88 |
| 072-2220-034-0000 | RESIDENTIAL | \$ 15.32 | \$ 2.56 | \$ 17.88 |
| 072-2220-035-0000 | RESIDENTIAL | \$ 15.32 | \$ 2.56 | \$ 17.88 |
| 072-2220-036-0000 | RESIDENTIAL | \$ 15.32 | \$ 2.56 | \$ 17.88 |
| 072-2220-037-0000 | RESIDENTIAL | \$ 15.32 | \$ 2.56 | \$ 17.88 |
| 072-2220-038-0000 | RESIDENTIAL | \$ 15.32 | \$ 2.56 | \$ 17.88 |
| 072-2220-039-0000 | RESIDENTIAL | \$ 15.32 | \$ 2.56 | \$ 17.88 |
| 072-2220-040-0000 | RESIDENTIAL | \$ 15.32 | \$ 2.56 | \$ 17.88 |
| 072-2220-041-0000 | RESIDENTIAL | \$ 15.32 | \$ 2.56 | \$ 17.88 |
| 072-2220-042-0000 | RESIDENTIAL | \$ 15.32 | \$ 2.56 | \$ 17.88 |
| 072-2220-043-0000 | RESIDENTIAL | \$ 15.32 | \$ 2.56 | \$ 17.88 |
| 072-2220-044-0000 | RESIDENTIAL | \$ 15.32 | \$ 2.56 | \$ 17.88 |
| 072-2220-045-0000 | RESIDENTIAL | \$ 15.32 | \$ 2.56 | \$ 17.88 |
| 072-2220-046-0000 | RESIDENTIAL | \$ 15.32 | \$ 2.56 | \$ 17.88 |
| 072-2220-047-0000 | RESIDENTIAL | \$ 15.32 | \$ 2.56 | \$ 17.88 |
| 072-2220-048-0000 | RESIDENTIAL | \$ 15.32 | \$ 2.56 | \$ 17.88 |
| 072-2220-049-0000 | RESIDENTIAL | \$ 15.32 | \$ 2.56 | \$ 17.88 |
| 072-2220-050-0000 | RESIDENTIAL | \$ 15.32 | \$ 2.56 | \$ 17.88 |
| 072-2220-051-0000 | RESIDENTIAL | \$ 15.32 | \$ 2.56 | \$ 17.88 |

**City of Rancho Cordova
Lighting District No. 2012-1
Fiscal Year 2022-23 Assessment Roll**

| APN | District Classification | Street Light Charge | Safety Light Charge | Total Assessment |
|-------------------|----------------------------|------------------------|------------------------|---------------------|
| 072-2220-052-0000 | RESIDENTIAL | \$ 15.32 | \$ 2.56 | \$ 17.88 |
| 072-2220-053-0000 | RESIDENTIAL | \$ 15.32 | \$ 2.56 | \$ 17.88 |
| 072-2220-054-0000 | RESIDENTIAL | \$ 15.32 | \$ 2.56 | \$ 17.88 |
| 072-2220-055-0000 | RESIDENTIAL | \$ 15.32 | \$ 2.56 | \$ 17.88 |
| 072-2220-056-0000 | RESIDENTIAL | \$ 15.32 | \$ 2.56 | \$ 17.88 |
| 072-2220-057-0000 | RESIDENTIAL | \$ 15.32 | \$ 2.56 | \$ 17.88 |
| 072-2220-058-0000 | RESIDENTIAL | \$ 15.32 | \$ 2.56 | \$ 17.88 |
| 072-2220-059-0000 | RESIDENTIAL | \$ 15.32 | \$ 2.56 | \$ 17.88 |
| 072-2220-060-0000 | RESIDENTIAL | \$ 15.32 | \$ 2.56 | \$ 17.88 |
| 072-2220-061-0000 | RESIDENTIAL | \$ 15.32 | \$ 2.56 | \$ 17.88 |
| 072-2220-062-0000 | RESIDENTIAL | \$ 15.32 | \$ 2.56 | \$ 17.88 |
| 072-2220-063-0000 | RESIDENTIAL | \$ 15.32 | \$ 2.56 | \$ 17.88 |
| 072-2220-064-0000 | RESIDENTIAL | \$ 15.32 | \$ 2.56 | \$ 17.88 |
| 072-2220-065-0000 | RESIDENTIAL | \$ 15.32 | \$ 2.56 | \$ 17.88 |
| 072-2220-066-0000 | RESIDENTIAL | \$ 15.32 | \$ 2.56 | \$ 17.88 |
| 072-2220-067-0000 | RESIDENTIAL | \$ 15.32 | \$ 2.56 | \$ 17.88 |
| 072-2220-068-0000 | RESIDENTIAL | \$ 15.32 | \$ 2.56 | \$ 17.88 |
| 072-2220-069-0000 | RESIDENTIAL | \$ 15.32 | \$ 2.56 | \$ 17.88 |
| 072-2220-070-0000 | RESIDENTIAL | \$ 15.32 | \$ 2.56 | \$ 17.88 |
| 072-2220-074-0000 | NONRES | \$ 267.27 | \$ 2.56 | \$ 269.82 |
| 072-2350-001-0000 | RESIDENTIAL | \$ 15.32 | \$ 2.56 | \$ 17.88 |
| 072-2350-002-0000 | RESIDENTIAL | \$ 15.32 | \$ 2.56 | \$ 17.88 |
| 072-2350-003-0000 | RESIDENTIAL | \$ 15.32 | \$ 2.56 | \$ 17.88 |
| 072-2350-004-0000 | RESIDENTIAL | \$ 15.32 | \$ 2.56 | \$ 17.88 |
| 072-2350-005-0000 | RESIDENTIAL | \$ 15.32 | \$ 2.56 | \$ 17.88 |
| 072-2350-006-0000 | RESIDENTIAL | \$ 15.32 | \$ 2.56 | \$ 17.88 |
| 072-2350-007-0000 | RESIDENTIAL | \$ 15.32 | \$ 2.56 | \$ 17.88 |
| 072-2350-008-0000 | RESIDENTIAL | \$ 15.32 | \$ 2.56 | \$ 17.88 |
| 072-2350-009-0000 | RESIDENTIAL | \$ 15.32 | \$ 2.56 | \$ 17.88 |
| 072-2350-010-0000 | RESIDENTIAL | \$ 15.32 | \$ 2.56 | \$ 17.88 |
| 072-2350-011-0000 | RESIDENTIAL | \$ 15.32 | \$ 2.56 | \$ 17.88 |
| 072-2350-012-0000 | RESIDENTIAL | \$ 15.32 | \$ 2.56 | \$ 17.88 |
| 072-2350-013-0000 | RESIDENTIAL | \$ 15.32 | \$ 2.56 | \$ 17.88 |
| 072-2350-014-0000 | RESIDENTIAL | \$ 15.32 | \$ 2.56 | \$ 17.88 |
| 072-2350-015-0000 | RESIDENTIAL | \$ 15.32 | \$ 2.56 | \$ 17.88 |
| 072-2350-016-0000 | RESIDENTIAL | \$ 15.32 | \$ 2.56 | \$ 17.88 |
| 072-2350-017-0000 | RESIDENTIAL | \$ 15.32 | \$ 2.56 | \$ 17.88 |
| 072-2350-018-0000 | RESIDENTIAL | \$ 15.32 | \$ 2.56 | \$ 17.88 |
| 072-2350-019-0000 | RESIDENTIAL | \$ 15.32 | \$ 2.56 | \$ 17.88 |
| 072-2350-020-0000 | RESIDENTIAL | \$ 15.32 | \$ 2.56 | \$ 17.88 |
| 072-2350-021-0000 | RESIDENTIAL | \$ 15.32 | \$ 2.56 | \$ 17.88 |
| 072-2350-022-0000 | RESIDENTIAL | \$ 15.32 | \$ 2.56 | \$ 17.88 |
| 072-2350-023-0000 | RESIDENTIAL | \$ 15.32 | \$ 2.56 | \$ 17.88 |
| 072-2350-024-0000 | RESIDENTIAL | \$ 15.32 | \$ 2.56 | \$ 17.88 |

**City of Rancho Cordova
Lighting District No. 2012-1
Fiscal Year 2022-23 Assessment Roll**

| APN | District Classification | Street Light Charge | Safety Light Charge | Total Assessment |
|-------------------|----------------------------|------------------------|------------------------|---------------------|
| 072-2350-025-0000 | RESIDENTIAL | \$ 15.32 | \$ 2.56 | \$ 17.88 |
| 072-2350-026-0000 | RESIDENTIAL | \$ 15.32 | \$ 2.56 | \$ 17.88 |
| 072-2350-027-0000 | RESIDENTIAL | \$ 15.32 | \$ 2.56 | \$ 17.88 |
| 072-2350-028-0000 | RESIDENTIAL | \$ 15.32 | \$ 2.56 | \$ 17.88 |
| 072-2350-029-0000 | RESIDENTIAL | \$ 15.32 | \$ 2.56 | \$ 17.88 |
| 072-2350-030-0000 | RESIDENTIAL | \$ 15.32 | \$ 2.56 | \$ 17.88 |
| 072-2350-031-0000 | RESIDENTIAL | \$ 15.32 | \$ 2.56 | \$ 17.88 |
| 072-2350-032-0000 | RESIDENTIAL | \$ 15.32 | \$ 2.56 | \$ 17.88 |
| 072-2350-033-0000 | RESIDENTIAL | \$ 15.32 | \$ 2.56 | \$ 17.88 |
| 072-2350-034-0000 | RESIDENTIAL | \$ 15.32 | \$ 2.56 | \$ 17.88 |
| 072-2350-035-0000 | RESIDENTIAL | \$ 15.32 | \$ 2.56 | \$ 17.88 |
| 072-2350-036-0000 | RESIDENTIAL | \$ 15.32 | \$ 2.56 | \$ 17.88 |
| 072-2350-037-0000 | RESIDENTIAL | \$ 15.32 | \$ 2.56 | \$ 17.88 |
| 072-2350-038-0000 | RESIDENTIAL | \$ 15.32 | \$ 2.56 | \$ 17.88 |
| 072-2350-039-0000 | RESIDENTIAL | \$ 15.32 | \$ 2.56 | \$ 17.88 |
| 072-2350-040-0000 | RESIDENTIAL | \$ 15.32 | \$ 2.56 | \$ 17.88 |
| 072-2350-041-0000 | RESIDENTIAL | \$ 15.32 | \$ 2.56 | \$ 17.88 |
| 072-2350-042-0000 | RESIDENTIAL | \$ 15.32 | \$ 2.56 | \$ 17.88 |
| 072-2350-043-0000 | RESIDENTIAL | \$ 15.32 | \$ 2.56 | \$ 17.88 |
| 072-2360-002-0000 | NONRES | \$ 743.11 | \$ 2.56 | \$ 745.66 |
| 072-2360-008-0000 | NONRES | \$ 21.41 | \$ 2.56 | \$ 23.96 |
| 072-2360-022-0000 | NONRES | \$ 392.46 | \$ 2.56 | \$ 395.02 |
| 072-2360-028-0000 | NONRES | \$ 352.91 | \$ 2.56 | \$ 355.46 |
| 072-2360-029-0000 | NONRES | \$ 135.27 | \$ 2.56 | \$ 137.82 |
| 072-2360-030-0000 | NONRES | \$ 365.00 | \$ 2.56 | \$ 367.56 |
| 072-2360-036-0000 | SAFETY LIGHTS ONLY | \$ 0.00 | \$ 2.56 | \$ 2.56 |
| 072-2360-039-0000 | NONRES | \$ 20.40 | \$ 2.56 | \$ 22.96 |
| 072-2360-041-0000 | NONRES | \$ 145.35 | \$ 2.56 | \$ 147.90 |
| 072-2360-042-0000 | NONRES | \$ 96.23 | \$ 2.56 | \$ 98.78 |
| 072-2370-001-0000 | RESIDENTIAL | \$ 15.32 | \$ 2.56 | \$ 17.88 |
| 072-2370-002-0000 | RESIDENTIAL | \$ 15.32 | \$ 2.56 | \$ 17.88 |
| 072-2370-003-0000 | RESIDENTIAL | \$ 15.32 | \$ 2.56 | \$ 17.88 |
| 072-2370-004-0000 | RESIDENTIAL | \$ 15.32 | \$ 2.56 | \$ 17.88 |
| 072-2370-005-0000 | RESIDENTIAL | \$ 15.32 | \$ 2.56 | \$ 17.88 |
| 072-2370-006-0000 | RESIDENTIAL | \$ 15.32 | \$ 2.56 | \$ 17.88 |
| 072-2370-007-0000 | RESIDENTIAL | \$ 15.32 | \$ 2.56 | \$ 17.88 |
| 072-2370-008-0000 | RESIDENTIAL | \$ 15.32 | \$ 2.56 | \$ 17.88 |
| 072-2370-009-0000 | RESIDENTIAL | \$ 15.32 | \$ 2.56 | \$ 17.88 |
| 072-2370-010-0000 | RESIDENTIAL | \$ 15.32 | \$ 2.56 | \$ 17.88 |
| 072-2370-011-0000 | RESIDENTIAL | \$ 15.32 | \$ 2.56 | \$ 17.88 |
| 072-2370-012-0000 | RESIDENTIAL | \$ 15.32 | \$ 2.56 | \$ 17.88 |
| 072-2370-013-0000 | RESIDENTIAL | \$ 15.32 | \$ 2.56 | \$ 17.88 |
| 072-2370-014-0000 | RESIDENTIAL | \$ 15.32 | \$ 2.56 | \$ 17.88 |
| 072-2370-015-0000 | RESIDENTIAL | \$ 15.32 | \$ 2.56 | \$ 17.88 |

**City of Rancho Cordova
Lighting District No. 2012-1
Fiscal Year 2022-23 Assessment Roll**

| APN | District Classification | Street Light Charge | Safety Light Charge | Total Assessment |
|-------------------|--------------------------------|----------------------------|----------------------------|-------------------------|
| 072-2370-016-0000 | RESIDENTIAL | \$ 15.32 | \$ 2.56 | \$ 17.88 |
| 072-2370-017-0000 | RESIDENTIAL | \$ 15.32 | \$ 2.56 | \$ 17.88 |
| 072-2370-018-0000 | RESIDENTIAL | \$ 15.32 | \$ 2.56 | \$ 17.88 |
| 072-2370-019-0000 | RESIDENTIAL | \$ 15.32 | \$ 2.56 | \$ 17.88 |
| 072-2370-020-0000 | RESIDENTIAL | \$ 15.32 | \$ 2.56 | \$ 17.88 |
| 072-2370-021-0000 | RESIDENTIAL | \$ 15.32 | \$ 2.56 | \$ 17.88 |
| 072-2370-022-0000 | RESIDENTIAL | \$ 15.32 | \$ 2.56 | \$ 17.88 |
| 072-2370-023-0000 | RESIDENTIAL | \$ 15.32 | \$ 2.56 | \$ 17.88 |
| 072-2370-024-0000 | RESIDENTIAL | \$ 15.32 | \$ 2.56 | \$ 17.88 |
| 072-2370-025-0000 | RESIDENTIAL | \$ 15.32 | \$ 2.56 | \$ 17.88 |
| 072-2370-026-0000 | RESIDENTIAL | \$ 15.32 | \$ 2.56 | \$ 17.88 |
| 072-2370-027-0000 | RESIDENTIAL | \$ 15.32 | \$ 2.56 | \$ 17.88 |
| 072-2370-028-0000 | RESIDENTIAL | \$ 15.32 | \$ 2.56 | \$ 17.88 |
| 072-2370-029-0000 | RESIDENTIAL | \$ 15.32 | \$ 2.56 | \$ 17.88 |
| 072-2370-030-0000 | RESIDENTIAL | \$ 15.32 | \$ 2.56 | \$ 17.88 |
| 072-2370-031-0000 | RESIDENTIAL | \$ 15.32 | \$ 2.56 | \$ 17.88 |
| 072-2370-032-0000 | RESIDENTIAL | \$ 15.32 | \$ 2.56 | \$ 17.88 |
| 072-2370-033-0000 | RESIDENTIAL | \$ 15.32 | \$ 2.56 | \$ 17.88 |
| 072-2370-034-0000 | RESIDENTIAL | \$ 15.32 | \$ 2.56 | \$ 17.88 |
| 072-2370-035-0000 | RESIDENTIAL | \$ 15.32 | \$ 2.56 | \$ 17.88 |
| 072-2370-036-0000 | RESIDENTIAL | \$ 15.32 | \$ 2.56 | \$ 17.88 |
| 072-2370-037-0000 | RESIDENTIAL | \$ 15.32 | \$ 2.56 | \$ 17.88 |
| 072-2370-038-0000 | RESIDENTIAL | \$ 15.32 | \$ 2.56 | \$ 17.88 |
| 072-2370-039-0000 | RESIDENTIAL | \$ 15.32 | \$ 2.56 | \$ 17.88 |
| 072-2370-040-0000 | RESIDENTIAL | \$ 15.32 | \$ 2.56 | \$ 17.88 |
| 072-2370-041-0000 | RESIDENTIAL | \$ 15.32 | \$ 2.56 | \$ 17.88 |
| 072-2370-042-0000 | RESIDENTIAL | \$ 15.32 | \$ 2.56 | \$ 17.88 |
| 072-2370-043-0000 | RESIDENTIAL | \$ 15.32 | \$ 2.56 | \$ 17.88 |
| 072-2370-044-0000 | RESIDENTIAL | \$ 15.32 | \$ 2.56 | \$ 17.88 |
| 072-2370-045-0000 | RESIDENTIAL | \$ 15.32 | \$ 2.56 | \$ 17.88 |
| 072-2370-046-0000 | RESIDENTIAL | \$ 15.32 | \$ 2.56 | \$ 17.88 |
| 072-2370-047-0000 | RESIDENTIAL | \$ 15.32 | \$ 2.56 | \$ 17.88 |
| 072-2370-048-0000 | RESIDENTIAL | \$ 15.32 | \$ 2.56 | \$ 17.88 |
| 072-2370-049-0000 | RESIDENTIAL | \$ 15.32 | \$ 2.56 | \$ 17.88 |
| 072-2370-050-0000 | RESIDENTIAL | \$ 15.32 | \$ 2.56 | \$ 17.88 |
| 072-2370-051-0000 | RESIDENTIAL | \$ 15.32 | \$ 2.56 | \$ 17.88 |
| 072-2370-052-0000 | RESIDENTIAL | \$ 15.32 | \$ 2.56 | \$ 17.88 |
| 072-2370-053-0000 | RESIDENTIAL | \$ 15.32 | \$ 2.56 | \$ 17.88 |
| 072-2370-054-0000 | RESIDENTIAL | \$ 15.32 | \$ 2.56 | \$ 17.88 |
| 072-2370-055-0000 | RESIDENTIAL | \$ 15.32 | \$ 2.56 | \$ 17.88 |
| 072-2370-056-0000 | RESIDENTIAL | \$ 15.32 | \$ 2.56 | \$ 17.88 |
| 072-2370-057-0000 | RESIDENTIAL | \$ 15.32 | \$ 2.56 | \$ 17.88 |
| 072-2370-058-0000 | RESIDENTIAL | \$ 15.32 | \$ 2.56 | \$ 17.88 |
| 072-2370-059-0000 | RESIDENTIAL | \$ 15.32 | \$ 2.56 | \$ 17.88 |

**City of Rancho Cordova
Lighting District No. 2012-1
Fiscal Year 2022-23 Assessment Roll**

| APN | District Classification | Street Light Charge | Safety Light Charge | Total Assessment |
|-------------------|----------------------------|------------------------|------------------------|---------------------|
| 072-2370-060-0000 | RESIDENTIAL | \$ 15.32 | \$ 2.56 | \$ 17.88 |
| 072-2370-061-0000 | RESIDENTIAL | \$ 15.32 | \$ 2.56 | \$ 17.88 |
| 072-2370-062-0000 | RESIDENTIAL | \$ 15.32 | \$ 2.56 | \$ 17.88 |
| 072-2370-063-0000 | RESIDENTIAL | \$ 15.32 | \$ 2.56 | \$ 17.88 |
| 072-2370-064-0000 | RESIDENTIAL | \$ 15.32 | \$ 2.56 | \$ 17.88 |
| 072-2370-065-0000 | RESIDENTIAL | \$ 15.32 | \$ 2.56 | \$ 17.88 |
| 072-2370-066-0000 | RESIDENTIAL | \$ 15.32 | \$ 2.56 | \$ 17.88 |
| 072-2370-067-0000 | RESIDENTIAL | \$ 15.32 | \$ 2.56 | \$ 17.88 |
| 072-2370-068-0000 | RESIDENTIAL | \$ 15.32 | \$ 2.56 | \$ 17.88 |
| 072-2370-069-0000 | RESIDENTIAL | \$ 15.32 | \$ 2.56 | \$ 17.88 |
| 072-2370-070-0000 | RESIDENTIAL | \$ 15.32 | \$ 2.56 | \$ 17.88 |
| 072-2370-071-0000 | RESIDENTIAL | \$ 15.32 | \$ 2.56 | \$ 17.88 |
| 072-2370-072-0000 | RESIDENTIAL | \$ 15.32 | \$ 2.56 | \$ 17.88 |
| 072-2380-001-0000 | RESIDENTIAL | \$ 15.32 | \$ 2.56 | \$ 17.88 |
| 072-2380-002-0000 | RESIDENTIAL | \$ 15.32 | \$ 2.56 | \$ 17.88 |
| 072-2380-003-0000 | RESIDENTIAL | \$ 15.32 | \$ 2.56 | \$ 17.88 |
| 072-2380-004-0000 | RESIDENTIAL | \$ 15.32 | \$ 2.56 | \$ 17.88 |
| 072-2380-005-0000 | RESIDENTIAL | \$ 15.32 | \$ 2.56 | \$ 17.88 |
| 072-2380-006-0000 | RESIDENTIAL | \$ 15.32 | \$ 2.56 | \$ 17.88 |
| 072-2380-007-0000 | RESIDENTIAL | \$ 15.32 | \$ 2.56 | \$ 17.88 |
| 072-2380-008-0000 | RESIDENTIAL | \$ 15.32 | \$ 2.56 | \$ 17.88 |
| 072-2380-009-0000 | RESIDENTIAL | \$ 15.32 | \$ 2.56 | \$ 17.88 |
| 072-2380-010-0000 | RESIDENTIAL | \$ 15.32 | \$ 2.56 | \$ 17.88 |
| 072-2380-011-0000 | RESIDENTIAL | \$ 15.32 | \$ 2.56 | \$ 17.88 |
| 072-2380-012-0000 | RESIDENTIAL | \$ 15.32 | \$ 2.56 | \$ 17.88 |
| 072-2380-013-0000 | RESIDENTIAL | \$ 15.32 | \$ 2.56 | \$ 17.88 |
| 072-2380-014-0000 | RESIDENTIAL | \$ 15.32 | \$ 2.56 | \$ 17.88 |
| 072-2380-015-0000 | RESIDENTIAL | \$ 15.32 | \$ 2.56 | \$ 17.88 |
| 072-2380-016-0000 | RESIDENTIAL | \$ 15.32 | \$ 2.56 | \$ 17.88 |
| 072-2380-017-0000 | RESIDENTIAL | \$ 15.32 | \$ 2.56 | \$ 17.88 |
| 072-2380-018-0000 | RESIDENTIAL | \$ 15.32 | \$ 2.56 | \$ 17.88 |
| 072-2380-019-0000 | RESIDENTIAL | \$ 15.32 | \$ 2.56 | \$ 17.88 |
| 072-2380-020-0000 | RESIDENTIAL | \$ 15.32 | \$ 2.56 | \$ 17.88 |
| 072-2380-021-0000 | RESIDENTIAL | \$ 15.32 | \$ 2.56 | \$ 17.88 |
| 072-2380-022-0000 | RESIDENTIAL | \$ 15.32 | \$ 2.56 | \$ 17.88 |
| 072-2380-023-0000 | RESIDENTIAL | \$ 15.32 | \$ 2.56 | \$ 17.88 |
| 072-2380-024-0000 | RESIDENTIAL | \$ 15.32 | \$ 2.56 | \$ 17.88 |
| 072-2380-025-0000 | RESIDENTIAL | \$ 15.32 | \$ 2.56 | \$ 17.88 |
| 072-2380-026-0000 | RESIDENTIAL | \$ 15.32 | \$ 2.56 | \$ 17.88 |
| 072-2380-027-0000 | RESIDENTIAL | \$ 15.32 | \$ 2.56 | \$ 17.88 |
| 072-2380-028-0000 | RESIDENTIAL | \$ 15.32 | \$ 2.56 | \$ 17.88 |
| 072-2380-029-0000 | RESIDENTIAL | \$ 15.32 | \$ 2.56 | \$ 17.88 |
| 072-2380-030-0000 | RESIDENTIAL | \$ 15.32 | \$ 2.56 | \$ 17.88 |
| 072-2380-031-0000 | RESIDENTIAL | \$ 15.32 | \$ 2.56 | \$ 17.88 |

**City of Rancho Cordova
Lighting District No. 2012-1
Fiscal Year 2022-23 Assessment Roll**

| APN | District Classification | Street Light Charge | Safety Light Charge | Total Assessment |
|-------------------|--------------------------------|----------------------------|----------------------------|-------------------------|
| 072-2380-032-0000 | RESIDENTIAL | \$ 15.32 | \$ 2.56 | \$ 17.88 |
| 072-2380-033-0000 | RESIDENTIAL | \$ 15.32 | \$ 2.56 | \$ 17.88 |
| 072-2380-034-0000 | RESIDENTIAL | \$ 15.32 | \$ 2.56 | \$ 17.88 |
| 072-2380-035-0000 | RESIDENTIAL | \$ 15.32 | \$ 2.56 | \$ 17.88 |
| 072-2380-036-0000 | RESIDENTIAL | \$ 15.32 | \$ 2.56 | \$ 17.88 |
| 072-2380-037-0000 | RESIDENTIAL | \$ 15.32 | \$ 2.56 | \$ 17.88 |
| 072-2380-038-0000 | RESIDENTIAL | \$ 15.32 | \$ 2.56 | \$ 17.88 |
| 072-2380-039-0000 | RESIDENTIAL | \$ 15.32 | \$ 2.56 | \$ 17.88 |
| 072-2380-040-0000 | RESIDENTIAL | \$ 15.32 | \$ 2.56 | \$ 17.88 |
| 072-2380-041-0000 | RESIDENTIAL | \$ 15.32 | \$ 2.56 | \$ 17.88 |
| 072-2380-042-0000 | RESIDENTIAL | \$ 15.32 | \$ 2.56 | \$ 17.88 |
| 072-2380-043-0000 | RESIDENTIAL | \$ 15.32 | \$ 2.56 | \$ 17.88 |
| 072-2380-044-0000 | RESIDENTIAL | \$ 15.32 | \$ 2.56 | \$ 17.88 |
| 072-2380-045-0000 | RESIDENTIAL | \$ 15.32 | \$ 2.56 | \$ 17.88 |
| 072-2380-046-0000 | RESIDENTIAL | \$ 15.32 | \$ 2.56 | \$ 17.88 |
| 072-2380-047-0000 | RESIDENTIAL | \$ 15.32 | \$ 2.56 | \$ 17.88 |
| 072-2380-048-0000 | RESIDENTIAL | \$ 15.32 | \$ 2.56 | \$ 17.88 |
| 072-2380-049-0000 | RESIDENTIAL | \$ 15.32 | \$ 2.56 | \$ 17.88 |
| 072-2380-050-0000 | RESIDENTIAL | \$ 15.32 | \$ 2.56 | \$ 17.88 |
| 072-2380-051-0000 | RESIDENTIAL | \$ 15.32 | \$ 2.56 | \$ 17.88 |
| 072-2380-052-0000 | RESIDENTIAL | \$ 15.32 | \$ 2.56 | \$ 17.88 |
| 072-2380-053-0000 | RESIDENTIAL | \$ 15.32 | \$ 2.56 | \$ 17.88 |
| 072-2380-054-0000 | RESIDENTIAL | \$ 15.32 | \$ 2.56 | \$ 17.88 |
| 072-2380-055-0000 | RESIDENTIAL | \$ 15.32 | \$ 2.56 | \$ 17.88 |
| 072-2380-056-0000 | RESIDENTIAL | \$ 15.32 | \$ 2.56 | \$ 17.88 |
| 072-2390-001-0000 | RESIDENTIAL | \$ 15.32 | \$ 2.56 | \$ 17.88 |
| 072-2390-002-0000 | RESIDENTIAL | \$ 15.32 | \$ 2.56 | \$ 17.88 |
| 072-2390-003-0000 | RESIDENTIAL | \$ 15.32 | \$ 2.56 | \$ 17.88 |
| 072-2390-004-0000 | RESIDENTIAL | \$ 15.32 | \$ 2.56 | \$ 17.88 |
| 072-2390-005-0000 | RESIDENTIAL | \$ 15.32 | \$ 2.56 | \$ 17.88 |
| 072-2390-006-0000 | RESIDENTIAL | \$ 15.32 | \$ 2.56 | \$ 17.88 |
| 072-2390-007-0000 | RESIDENTIAL | \$ 15.32 | \$ 2.56 | \$ 17.88 |
| 072-2390-008-0000 | RESIDENTIAL | \$ 15.32 | \$ 2.56 | \$ 17.88 |
| 072-2390-009-0000 | RESIDENTIAL | \$ 15.32 | \$ 2.56 | \$ 17.88 |
| 072-2390-010-0000 | RESIDENTIAL | \$ 15.32 | \$ 2.56 | \$ 17.88 |
| 072-2390-011-0000 | RESIDENTIAL | \$ 15.32 | \$ 2.56 | \$ 17.88 |
| 072-2390-012-0000 | RESIDENTIAL | \$ 15.32 | \$ 2.56 | \$ 17.88 |
| 072-2390-013-0000 | RESIDENTIAL | \$ 15.32 | \$ 2.56 | \$ 17.88 |
| 072-2390-014-0000 | RESIDENTIAL | \$ 15.32 | \$ 2.56 | \$ 17.88 |
| 072-2390-015-0000 | RESIDENTIAL | \$ 15.32 | \$ 2.56 | \$ 17.88 |
| 072-2390-016-0000 | RESIDENTIAL | \$ 15.32 | \$ 2.56 | \$ 17.88 |
| 072-2390-018-0000 | RESIDENTIAL | \$ 15.32 | \$ 2.56 | \$ 17.88 |
| 072-2390-019-0000 | RESIDENTIAL | \$ 15.32 | \$ 2.56 | \$ 17.88 |
| 072-2390-020-0000 | RESIDENTIAL | \$ 15.32 | \$ 2.56 | \$ 17.88 |

**City of Rancho Cordova
Lighting District No. 2012-1
Fiscal Year 2022-23 Assessment Roll**

| APN | District Classification | Street Light Charge | Safety Light Charge | Total Assessment |
|-------------------|--------------------------------|----------------------------|----------------------------|-------------------------|
| 072-2390-021-0000 | RESIDENTIAL | \$ 15.32 | \$ 2.56 | \$ 17.88 |
| 072-2390-022-0000 | RESIDENTIAL | \$ 15.32 | \$ 2.56 | \$ 17.88 |
| 072-2390-023-0000 | RESIDENTIAL | \$ 15.32 | \$ 2.56 | \$ 17.88 |
| 072-2390-024-0000 | RESIDENTIAL | \$ 15.32 | \$ 2.56 | \$ 17.88 |
| 072-2390-025-0000 | RESIDENTIAL | \$ 15.32 | \$ 2.56 | \$ 17.88 |
| 072-2390-026-0000 | RESIDENTIAL | \$ 15.32 | \$ 2.56 | \$ 17.88 |
| 072-2390-027-0000 | RESIDENTIAL | \$ 15.32 | \$ 2.56 | \$ 17.88 |
| 072-2390-028-0000 | RESIDENTIAL | \$ 15.32 | \$ 2.56 | \$ 17.88 |
| 072-2390-029-0000 | RESIDENTIAL | \$ 15.32 | \$ 2.56 | \$ 17.88 |
| 072-2390-030-0000 | RESIDENTIAL | \$ 15.32 | \$ 2.56 | \$ 17.88 |
| 072-2390-031-0000 | RESIDENTIAL | \$ 15.32 | \$ 2.56 | \$ 17.88 |
| 072-2390-032-0000 | RESIDENTIAL | \$ 15.32 | \$ 2.56 | \$ 17.88 |
| 072-2390-033-0000 | RESIDENTIAL | \$ 15.32 | \$ 2.56 | \$ 17.88 |
| 072-2390-034-0000 | RESIDENTIAL | \$ 15.32 | \$ 2.56 | \$ 17.88 |
| 072-2390-036-0000 | RESIDENTIAL | \$ 15.32 | \$ 2.56 | \$ 17.88 |
| 072-2390-037-0000 | RESIDENTIAL | \$ 15.32 | \$ 2.56 | \$ 17.88 |
| 072-2390-038-0000 | RESIDENTIAL | \$ 15.32 | \$ 2.56 | \$ 17.88 |
| 072-2390-039-0000 | RESIDENTIAL | \$ 15.32 | \$ 2.56 | \$ 17.88 |
| 072-2390-040-0000 | RESIDENTIAL | \$ 15.32 | \$ 2.56 | \$ 17.88 |
| 072-2390-041-0000 | RESIDENTIAL | \$ 15.32 | \$ 2.56 | \$ 17.88 |
| 072-2390-042-0000 | RESIDENTIAL | \$ 15.32 | \$ 2.56 | \$ 17.88 |
| 072-2390-043-0000 | RESIDENTIAL | \$ 15.32 | \$ 2.56 | \$ 17.88 |
| 072-2390-044-0000 | RESIDENTIAL | \$ 15.32 | \$ 2.56 | \$ 17.88 |
| 072-2390-045-0000 | RESIDENTIAL | \$ 15.32 | \$ 2.56 | \$ 17.88 |
| 072-2390-046-0000 | RESIDENTIAL | \$ 15.32 | \$ 2.56 | \$ 17.88 |
| 072-2390-047-0000 | RESIDENTIAL | \$ 15.32 | \$ 2.56 | \$ 17.88 |
| 072-2390-048-0000 | RESIDENTIAL | \$ 15.32 | \$ 2.56 | \$ 17.88 |
| 072-2390-049-0000 | RESIDENTIAL | \$ 15.32 | \$ 2.56 | \$ 17.88 |
| 072-2390-050-0000 | RESIDENTIAL | \$ 15.32 | \$ 2.56 | \$ 17.88 |
| 072-2390-051-0000 | RESIDENTIAL | \$ 15.32 | \$ 2.56 | \$ 17.88 |
| 072-2390-052-0000 | RESIDENTIAL | \$ 15.32 | \$ 2.56 | \$ 17.88 |
| 072-2390-053-0000 | RESIDENTIAL | \$ 15.32 | \$ 2.56 | \$ 17.88 |
| 072-2390-054-0000 | RESIDENTIAL | \$ 15.32 | \$ 2.56 | \$ 17.88 |
| 072-2390-055-0000 | RESIDENTIAL | \$ 15.32 | \$ 2.56 | \$ 17.88 |
| 072-2390-056-0000 | RESIDENTIAL | \$ 15.32 | \$ 2.56 | \$ 17.88 |
| 072-2390-057-0000 | RESIDENTIAL | \$ 15.32 | \$ 2.56 | \$ 17.88 |
| 072-2390-058-0000 | RESIDENTIAL | \$ 15.32 | \$ 2.56 | \$ 17.88 |
| 072-2400-001-0000 | RESIDENTIAL | \$ 15.32 | \$ 2.56 | \$ 17.88 |
| 072-2400-002-0000 | RESIDENTIAL | \$ 15.32 | \$ 2.56 | \$ 17.88 |
| 072-2400-003-0000 | RESIDENTIAL | \$ 15.32 | \$ 2.56 | \$ 17.88 |
| 072-2400-004-0000 | RESIDENTIAL | \$ 15.32 | \$ 2.56 | \$ 17.88 |
| 072-2400-005-0000 | RESIDENTIAL | \$ 15.32 | \$ 2.56 | \$ 17.88 |
| 072-2400-006-0000 | RESIDENTIAL | \$ 15.32 | \$ 2.56 | \$ 17.88 |
| 072-2400-007-0000 | RESIDENTIAL | \$ 15.32 | \$ 2.56 | \$ 17.88 |

**City of Rancho Cordova
Lighting District No. 2012-1
Fiscal Year 2022-23 Assessment Roll**

| APN | District Classification | Street Light Charge | Safety Light Charge | Total Assessment |
|-------------------|--------------------------------|----------------------------|----------------------------|-------------------------|
| 072-2400-008-0000 | RESIDENTIAL | \$ 15.32 | \$ 2.56 | \$ 17.88 |
| 072-2400-009-0000 | RESIDENTIAL | \$ 15.32 | \$ 2.56 | \$ 17.88 |
| 072-2400-010-0000 | RESIDENTIAL | \$ 15.32 | \$ 2.56 | \$ 17.88 |
| 072-2400-011-0000 | RESIDENTIAL | \$ 15.32 | \$ 2.56 | \$ 17.88 |
| 072-2400-012-0000 | RESIDENTIAL | \$ 15.32 | \$ 2.56 | \$ 17.88 |
| 072-2400-013-0000 | RESIDENTIAL | \$ 15.32 | \$ 2.56 | \$ 17.88 |
| 072-2400-014-0000 | RESIDENTIAL | \$ 15.32 | \$ 2.56 | \$ 17.88 |
| 072-2400-015-0000 | RESIDENTIAL | \$ 15.32 | \$ 2.56 | \$ 17.88 |
| 072-2400-016-0000 | RESIDENTIAL | \$ 15.32 | \$ 2.56 | \$ 17.88 |
| 072-2400-017-0000 | RESIDENTIAL | \$ 15.32 | \$ 2.56 | \$ 17.88 |
| 072-2400-018-0000 | RESIDENTIAL | \$ 15.32 | \$ 2.56 | \$ 17.88 |
| 072-2400-019-0000 | RESIDENTIAL | \$ 15.32 | \$ 2.56 | \$ 17.88 |
| 072-2400-020-0000 | RESIDENTIAL | \$ 15.32 | \$ 2.56 | \$ 17.88 |
| 072-2400-021-0000 | RESIDENTIAL | \$ 15.32 | \$ 2.56 | \$ 17.88 |
| 072-2400-022-0000 | RESIDENTIAL | \$ 15.32 | \$ 2.56 | \$ 17.88 |
| 072-2400-023-0000 | RESIDENTIAL | \$ 15.32 | \$ 2.56 | \$ 17.88 |
| 072-2400-024-0000 | RESIDENTIAL | \$ 15.32 | \$ 2.56 | \$ 17.88 |
| 072-2400-025-0000 | RESIDENTIAL | \$ 15.32 | \$ 2.56 | \$ 17.88 |
| 072-2400-026-0000 | RESIDENTIAL | \$ 15.32 | \$ 2.56 | \$ 17.88 |
| 072-2400-027-0000 | RESIDENTIAL | \$ 15.32 | \$ 2.56 | \$ 17.88 |
| 072-2400-028-0000 | RESIDENTIAL | \$ 15.32 | \$ 2.56 | \$ 17.88 |
| 072-2400-029-0000 | RESIDENTIAL | \$ 15.32 | \$ 2.56 | \$ 17.88 |
| 072-2400-030-0000 | RESIDENTIAL | \$ 15.32 | \$ 2.56 | \$ 17.88 |
| 072-2400-031-0000 | RESIDENTIAL | \$ 15.32 | \$ 2.56 | \$ 17.88 |
| 072-2400-032-0000 | RESIDENTIAL | \$ 15.32 | \$ 2.56 | \$ 17.88 |
| 072-2400-033-0000 | RESIDENTIAL | \$ 15.32 | \$ 2.56 | \$ 17.88 |
| 072-2400-034-0000 | RESIDENTIAL | \$ 15.32 | \$ 2.56 | \$ 17.88 |
| 072-2400-035-0000 | RESIDENTIAL | \$ 15.32 | \$ 2.56 | \$ 17.88 |
| 072-2400-036-0000 | RESIDENTIAL | \$ 15.32 | \$ 2.56 | \$ 17.88 |
| 072-2400-037-0000 | RESIDENTIAL | \$ 15.32 | \$ 2.56 | \$ 17.88 |
| 072-2400-038-0000 | RESIDENTIAL | \$ 15.32 | \$ 2.56 | \$ 17.88 |
| 072-2400-039-0000 | RESIDENTIAL | \$ 15.32 | \$ 2.56 | \$ 17.88 |
| 072-2400-040-0000 | RESIDENTIAL | \$ 15.32 | \$ 2.56 | \$ 17.88 |
| 072-2400-041-0000 | RESIDENTIAL | \$ 15.32 | \$ 2.56 | \$ 17.88 |
| 072-2400-042-0000 | RESIDENTIAL | \$ 15.32 | \$ 2.56 | \$ 17.88 |
| 072-2400-043-0000 | RESIDENTIAL | \$ 15.32 | \$ 2.56 | \$ 17.88 |
| 072-2400-044-0000 | RESIDENTIAL | \$ 15.32 | \$ 2.56 | \$ 17.88 |
| 072-2460-001-0000 | RESIDENTIAL | \$ 15.32 | \$ 2.56 | \$ 17.88 |
| 072-2460-002-0000 | RESIDENTIAL | \$ 15.32 | \$ 2.56 | \$ 17.88 |
| 072-2460-003-0000 | RESIDENTIAL | \$ 15.32 | \$ 2.56 | \$ 17.88 |
| 072-2460-004-0000 | RESIDENTIAL | \$ 15.32 | \$ 2.56 | \$ 17.88 |
| 072-2460-005-0000 | RESIDENTIAL | \$ 15.32 | \$ 2.56 | \$ 17.88 |
| 072-2460-006-0000 | RESIDENTIAL | \$ 15.32 | \$ 2.56 | \$ 17.88 |
| 072-2460-007-0000 | RESIDENTIAL | \$ 15.32 | \$ 2.56 | \$ 17.88 |

**City of Rancho Cordova
Lighting District No. 2012-1
Fiscal Year 2022-23 Assessment Roll**

| APN | District Classification | Street Light Charge | Safety Light Charge | Total Assessment |
|-------------------|--------------------------------|----------------------------|----------------------------|-------------------------|
| 072-2460-008-0000 | RESIDENTIAL | \$ 15.32 | \$ 2.56 | \$ 17.88 |
| 072-2460-009-0000 | RESIDENTIAL | \$ 15.32 | \$ 2.56 | \$ 17.88 |
| 072-2460-010-0000 | RESIDENTIAL | \$ 15.32 | \$ 2.56 | \$ 17.88 |
| 072-2460-011-0000 | RESIDENTIAL | \$ 15.32 | \$ 2.56 | \$ 17.88 |
| 072-2460-012-0000 | RESIDENTIAL | \$ 15.32 | \$ 2.56 | \$ 17.88 |
| 072-2460-013-0000 | RESIDENTIAL | \$ 15.32 | \$ 2.56 | \$ 17.88 |
| 072-2460-014-0000 | RESIDENTIAL | \$ 15.32 | \$ 2.56 | \$ 17.88 |
| 072-2460-015-0000 | RESIDENTIAL | \$ 15.32 | \$ 2.56 | \$ 17.88 |
| 072-2460-016-0000 | RESIDENTIAL | \$ 15.32 | \$ 2.56 | \$ 17.88 |
| 072-2460-017-0000 | RESIDENTIAL | \$ 15.32 | \$ 2.56 | \$ 17.88 |
| 072-2460-018-0000 | RESIDENTIAL | \$ 15.32 | \$ 2.56 | \$ 17.88 |
| 072-2460-019-0000 | RESIDENTIAL | \$ 15.32 | \$ 2.56 | \$ 17.88 |
| 072-2460-020-0000 | RESIDENTIAL | \$ 15.32 | \$ 2.56 | \$ 17.88 |
| 072-2460-021-0000 | RESIDENTIAL | \$ 15.32 | \$ 2.56 | \$ 17.88 |
| 072-2460-022-0000 | RESIDENTIAL | \$ 15.32 | \$ 2.56 | \$ 17.88 |
| 072-2460-023-0000 | RESIDENTIAL | \$ 15.32 | \$ 2.56 | \$ 17.88 |
| 072-2460-024-0000 | RESIDENTIAL | \$ 15.32 | \$ 2.56 | \$ 17.88 |
| 072-2460-025-0000 | RESIDENTIAL | \$ 15.32 | \$ 2.56 | \$ 17.88 |
| 072-2460-026-0000 | RESIDENTIAL | \$ 15.32 | \$ 2.56 | \$ 17.88 |
| 072-2460-027-0000 | RESIDENTIAL | \$ 15.32 | \$ 2.56 | \$ 17.88 |
| 072-2460-028-0000 | RESIDENTIAL | \$ 15.32 | \$ 2.56 | \$ 17.88 |
| 072-2460-029-0000 | RESIDENTIAL | \$ 15.32 | \$ 2.56 | \$ 17.88 |
| 072-2460-030-0000 | RESIDENTIAL | \$ 15.32 | \$ 2.56 | \$ 17.88 |
| 072-2460-031-0000 | RESIDENTIAL | \$ 15.32 | \$ 2.56 | \$ 17.88 |
| 072-2460-032-0000 | RESIDENTIAL | \$ 15.32 | \$ 2.56 | \$ 17.88 |
| 072-2460-033-0000 | RESIDENTIAL | \$ 15.32 | \$ 2.56 | \$ 17.88 |
| 072-2460-034-0000 | RESIDENTIAL | \$ 15.32 | \$ 2.56 | \$ 17.88 |
| 072-2460-035-0000 | RESIDENTIAL | \$ 15.32 | \$ 2.56 | \$ 17.88 |
| 072-2460-036-0000 | RESIDENTIAL | \$ 15.32 | \$ 2.56 | \$ 17.88 |
| 072-2460-037-0000 | RESIDENTIAL | \$ 15.32 | \$ 2.56 | \$ 17.88 |
| 072-2460-038-0000 | RESIDENTIAL | \$ 15.32 | \$ 2.56 | \$ 17.88 |
| 072-2460-039-0000 | RESIDENTIAL | \$ 15.32 | \$ 2.56 | \$ 17.88 |
| 072-2460-040-0000 | RESIDENTIAL | \$ 15.32 | \$ 2.56 | \$ 17.88 |
| 072-2460-041-0000 | RESIDENTIAL | \$ 15.32 | \$ 2.56 | \$ 17.88 |
| 072-2460-042-0000 | RESIDENTIAL | \$ 15.32 | \$ 2.56 | \$ 17.88 |
| 072-2460-043-0000 | RESIDENTIAL | \$ 15.32 | \$ 2.56 | \$ 17.88 |
| 072-2460-044-0000 | RESIDENTIAL | \$ 15.32 | \$ 2.56 | \$ 17.88 |
| 072-2460-045-0000 | RESIDENTIAL | \$ 15.32 | \$ 2.56 | \$ 17.88 |
| 072-2460-046-0000 | RESIDENTIAL | \$ 15.32 | \$ 2.56 | \$ 17.88 |
| 072-2470-001-0000 | RESIDENTIAL | \$ 15.32 | \$ 2.56 | \$ 17.88 |
| 072-2470-002-0000 | RESIDENTIAL | \$ 15.32 | \$ 2.56 | \$ 17.88 |
| 072-2470-003-0000 | RESIDENTIAL | \$ 15.32 | \$ 2.56 | \$ 17.88 |
| 072-2470-004-0000 | RESIDENTIAL | \$ 15.32 | \$ 2.56 | \$ 17.88 |
| 072-2470-005-0000 | RESIDENTIAL | \$ 15.32 | \$ 2.56 | \$ 17.88 |

**City of Rancho Cordova
Lighting District No. 2012-1
Fiscal Year 2022-23 Assessment Roll**

| APN | District Classification | Street Light Charge | Safety Light Charge | Total Assessment |
|-------------------|--------------------------------|----------------------------|----------------------------|-------------------------|
| 072-2470-006-0000 | RESIDENTIAL | \$ 15.32 | \$ 2.56 | \$ 17.88 |
| 072-2470-007-0000 | RESIDENTIAL | \$ 15.32 | \$ 2.56 | \$ 17.88 |
| 072-2470-008-0000 | RESIDENTIAL | \$ 15.32 | \$ 2.56 | \$ 17.88 |
| 072-2470-009-0000 | RESIDENTIAL | \$ 15.32 | \$ 2.56 | \$ 17.88 |
| 072-2470-010-0000 | RESIDENTIAL | \$ 15.32 | \$ 2.56 | \$ 17.88 |
| 072-2470-011-0000 | RESIDENTIAL | \$ 15.32 | \$ 2.56 | \$ 17.88 |
| 072-2470-012-0000 | RESIDENTIAL | \$ 15.32 | \$ 2.56 | \$ 17.88 |
| 072-2470-013-0000 | RESIDENTIAL | \$ 15.32 | \$ 2.56 | \$ 17.88 |
| 072-2470-014-0000 | RESIDENTIAL | \$ 15.32 | \$ 2.56 | \$ 17.88 |
| 072-2470-015-0000 | RESIDENTIAL | \$ 15.32 | \$ 2.56 | \$ 17.88 |
| 072-2470-016-0000 | RESIDENTIAL | \$ 15.32 | \$ 2.56 | \$ 17.88 |
| 072-2470-017-0000 | RESIDENTIAL | \$ 15.32 | \$ 2.56 | \$ 17.88 |
| 072-2470-018-0000 | RESIDENTIAL | \$ 15.32 | \$ 2.56 | \$ 17.88 |
| 072-2470-019-0000 | RESIDENTIAL | \$ 15.32 | \$ 2.56 | \$ 17.88 |
| 072-2470-020-0000 | RESIDENTIAL | \$ 15.32 | \$ 2.56 | \$ 17.88 |
| 072-2470-021-0000 | RESIDENTIAL | \$ 15.32 | \$ 2.56 | \$ 17.88 |
| 072-2470-022-0000 | RESIDENTIAL | \$ 15.32 | \$ 2.56 | \$ 17.88 |
| 072-2470-023-0000 | RESIDENTIAL | \$ 15.32 | \$ 2.56 | \$ 17.88 |
| 072-2470-024-0000 | RESIDENTIAL | \$ 15.32 | \$ 2.56 | \$ 17.88 |
| 072-2470-025-0000 | RESIDENTIAL | \$ 15.32 | \$ 2.56 | \$ 17.88 |
| 072-2470-026-0000 | RESIDENTIAL | \$ 15.32 | \$ 2.56 | \$ 17.88 |
| 072-2470-027-0000 | RESIDENTIAL | \$ 15.32 | \$ 2.56 | \$ 17.88 |
| 072-2470-028-0000 | RESIDENTIAL | \$ 15.32 | \$ 2.56 | \$ 17.88 |
| 072-2470-029-0000 | RESIDENTIAL | \$ 15.32 | \$ 2.56 | \$ 17.88 |
| 072-2470-030-0000 | RESIDENTIAL | \$ 15.32 | \$ 2.56 | \$ 17.88 |
| 072-2470-031-0000 | RESIDENTIAL | \$ 15.32 | \$ 2.56 | \$ 17.88 |
| 072-2470-032-0000 | RESIDENTIAL | \$ 15.32 | \$ 2.56 | \$ 17.88 |
| 072-2470-033-0000 | RESIDENTIAL | \$ 15.32 | \$ 2.56 | \$ 17.88 |
| 072-2470-034-0000 | RESIDENTIAL | \$ 15.32 | \$ 2.56 | \$ 17.88 |
| 072-2470-035-0000 | RESIDENTIAL | \$ 15.32 | \$ 2.56 | \$ 17.88 |
| 072-2470-036-0000 | RESIDENTIAL | \$ 15.32 | \$ 2.56 | \$ 17.88 |
| 072-2470-037-0000 | RESIDENTIAL | \$ 15.32 | \$ 2.56 | \$ 17.88 |
| 072-2470-038-0000 | RESIDENTIAL | \$ 15.32 | \$ 2.56 | \$ 17.88 |
| 072-2470-039-0000 | RESIDENTIAL | \$ 15.32 | \$ 2.56 | \$ 17.88 |
| 072-2470-040-0000 | RESIDENTIAL | \$ 15.32 | \$ 2.56 | \$ 17.88 |
| 072-2470-041-0000 | RESIDENTIAL | \$ 15.32 | \$ 2.56 | \$ 17.88 |
| 072-2470-042-0000 | RESIDENTIAL | \$ 15.32 | \$ 2.56 | \$ 17.88 |
| 072-2470-043-0000 | RESIDENTIAL | \$ 15.32 | \$ 2.56 | \$ 17.88 |
| 072-2470-044-0000 | RESIDENTIAL | \$ 15.32 | \$ 2.56 | \$ 17.88 |
| 072-2470-045-0000 | RESIDENTIAL | \$ 15.32 | \$ 2.56 | \$ 17.88 |
| 072-2470-046-0000 | RESIDENTIAL | \$ 15.32 | \$ 2.56 | \$ 17.88 |
| 072-2470-047-0000 | RESIDENTIAL | \$ 15.32 | \$ 2.56 | \$ 17.88 |
| 072-2470-048-0000 | RESIDENTIAL | \$ 15.32 | \$ 2.56 | \$ 17.88 |
| 072-2470-049-0000 | RESIDENTIAL | \$ 15.32 | \$ 2.56 | \$ 17.88 |

**City of Rancho Cordova
Lighting District No. 2012-1
Fiscal Year 2022-23 Assessment Roll**

| APN | District Classification | Street Light Charge | Safety Light Charge | Total Assessment |
|-------------------|--------------------------------|----------------------------|----------------------------|-------------------------|
| 072-2470-050-0000 | RESIDENTIAL | \$ 15.32 | \$ 2.56 | \$ 17.88 |
| 072-2470-051-0000 | RESIDENTIAL | \$ 15.32 | \$ 2.56 | \$ 17.88 |
| 072-2470-052-0000 | RESIDENTIAL | \$ 15.32 | \$ 2.56 | \$ 17.88 |
| 072-2470-053-0000 | RESIDENTIAL | \$ 15.32 | \$ 2.56 | \$ 17.88 |
| 072-2470-054-0000 | RESIDENTIAL | \$ 15.32 | \$ 2.56 | \$ 17.88 |
| 072-2470-055-0000 | RESIDENTIAL | \$ 15.32 | \$ 2.56 | \$ 17.88 |
| 072-2470-056-0000 | RESIDENTIAL | \$ 15.32 | \$ 2.56 | \$ 17.88 |
| 072-2470-057-0000 | RESIDENTIAL | \$ 15.32 | \$ 2.56 | \$ 17.88 |
| 072-2470-058-0000 | RESIDENTIAL | \$ 15.32 | \$ 2.56 | \$ 17.88 |
| 072-2470-059-0000 | RESIDENTIAL | \$ 15.32 | \$ 2.56 | \$ 17.88 |
| 072-2470-060-0000 | RESIDENTIAL | \$ 15.32 | \$ 2.56 | \$ 17.88 |
| 072-2480-001-0000 | RESIDENTIAL | \$ 15.32 | \$ 2.56 | \$ 17.88 |
| 072-2480-002-0000 | RESIDENTIAL | \$ 15.32 | \$ 2.56 | \$ 17.88 |
| 072-2480-003-0000 | RESIDENTIAL | \$ 15.32 | \$ 2.56 | \$ 17.88 |
| 072-2480-004-0000 | RESIDENTIAL | \$ 15.32 | \$ 2.56 | \$ 17.88 |
| 072-2480-005-0000 | RESIDENTIAL | \$ 15.32 | \$ 2.56 | \$ 17.88 |
| 072-2480-006-0000 | RESIDENTIAL | \$ 15.32 | \$ 2.56 | \$ 17.88 |
| 072-2480-007-0000 | RESIDENTIAL | \$ 15.32 | \$ 2.56 | \$ 17.88 |
| 072-2480-008-0000 | RESIDENTIAL | \$ 15.32 | \$ 2.56 | \$ 17.88 |
| 072-2480-009-0000 | RESIDENTIAL | \$ 15.32 | \$ 2.56 | \$ 17.88 |
| 072-2480-010-0000 | RESIDENTIAL | \$ 15.32 | \$ 2.56 | \$ 17.88 |
| 072-2480-011-0000 | RESIDENTIAL | \$ 15.32 | \$ 2.56 | \$ 17.88 |
| 072-2480-012-0000 | RESIDENTIAL | \$ 15.32 | \$ 2.56 | \$ 17.88 |
| 072-2480-013-0000 | RESIDENTIAL | \$ 15.32 | \$ 2.56 | \$ 17.88 |
| 072-2480-014-0000 | RESIDENTIAL | \$ 15.32 | \$ 2.56 | \$ 17.88 |
| 072-2480-015-0000 | RESIDENTIAL | \$ 15.32 | \$ 2.56 | \$ 17.88 |
| 072-2480-016-0000 | RESIDENTIAL | \$ 15.32 | \$ 2.56 | \$ 17.88 |
| 072-2480-017-0000 | RESIDENTIAL | \$ 15.32 | \$ 2.56 | \$ 17.88 |
| 072-2480-018-0000 | RESIDENTIAL | \$ 15.32 | \$ 2.56 | \$ 17.88 |
| 072-2480-019-0000 | RESIDENTIAL | \$ 15.32 | \$ 2.56 | \$ 17.88 |
| 072-2480-020-0000 | RESIDENTIAL | \$ 15.32 | \$ 2.56 | \$ 17.88 |
| 072-2480-021-0000 | RESIDENTIAL | \$ 15.32 | \$ 2.56 | \$ 17.88 |
| 072-2480-022-0000 | RESIDENTIAL | \$ 15.32 | \$ 2.56 | \$ 17.88 |
| 072-2480-023-0000 | RESIDENTIAL | \$ 15.32 | \$ 2.56 | \$ 17.88 |
| 072-2480-024-0000 | RESIDENTIAL | \$ 15.32 | \$ 2.56 | \$ 17.88 |
| 072-2480-025-0000 | RESIDENTIAL | \$ 15.32 | \$ 2.56 | \$ 17.88 |
| 072-2480-026-0000 | RESIDENTIAL | \$ 15.32 | \$ 2.56 | \$ 17.88 |
| 072-2480-027-0000 | RESIDENTIAL | \$ 15.32 | \$ 2.56 | \$ 17.88 |
| 072-2480-028-0000 | RESIDENTIAL | \$ 15.32 | \$ 2.56 | \$ 17.88 |
| 072-2480-029-0000 | RESIDENTIAL | \$ 15.32 | \$ 2.56 | \$ 17.88 |
| 072-2480-030-0000 | RESIDENTIAL | \$ 15.32 | \$ 2.56 | \$ 17.88 |
| 072-2480-031-0000 | RESIDENTIAL | \$ 15.32 | \$ 2.56 | \$ 17.88 |
| 072-2480-032-0000 | RESIDENTIAL | \$ 15.32 | \$ 2.56 | \$ 17.88 |
| 072-2480-033-0000 | RESIDENTIAL | \$ 15.32 | \$ 2.56 | \$ 17.88 |

**City of Rancho Cordova
Lighting District No. 2012-1
Fiscal Year 2022-23 Assessment Roll**

| APN | District Classification | Street Light Charge | Safety Light Charge | Total Assessment |
|-------------------|--------------------------------|----------------------------|----------------------------|-------------------------|
| 072-2480-034-0000 | RESIDENTIAL | \$ 15.32 | \$ 2.56 | \$ 17.88 |
| 072-2480-035-0000 | RESIDENTIAL | \$ 15.32 | \$ 2.56 | \$ 17.88 |
| 072-2480-036-0000 | RESIDENTIAL | \$ 15.32 | \$ 2.56 | \$ 17.88 |
| 072-2480-037-0000 | RESIDENTIAL | \$ 15.32 | \$ 2.56 | \$ 17.88 |
| 072-2480-038-0000 | RESIDENTIAL | \$ 15.32 | \$ 2.56 | \$ 17.88 |
| 072-2480-039-0000 | RESIDENTIAL | \$ 15.32 | \$ 2.56 | \$ 17.88 |
| 072-2480-040-0000 | RESIDENTIAL | \$ 15.32 | \$ 2.56 | \$ 17.88 |
| 072-2480-041-0000 | RESIDENTIAL | \$ 15.32 | \$ 2.56 | \$ 17.88 |
| 072-2480-042-0000 | RESIDENTIAL | \$ 15.32 | \$ 2.56 | \$ 17.88 |
| 072-2480-043-0000 | RESIDENTIAL | \$ 15.32 | \$ 2.56 | \$ 17.88 |
| 072-2480-044-0000 | RESIDENTIAL | \$ 15.32 | \$ 2.56 | \$ 17.88 |
| 072-2480-045-0000 | RESIDENTIAL | \$ 15.32 | \$ 2.56 | \$ 17.88 |
| 072-2480-046-0000 | RESIDENTIAL | \$ 15.32 | \$ 2.56 | \$ 17.88 |
| 072-2480-047-0000 | RESIDENTIAL | \$ 15.32 | \$ 2.56 | \$ 17.88 |
| 072-2480-048-0000 | RESIDENTIAL | \$ 15.32 | \$ 2.56 | \$ 17.88 |
| 072-2480-049-0000 | RESIDENTIAL | \$ 15.32 | \$ 2.56 | \$ 17.88 |
| 072-2480-050-0000 | RESIDENTIAL | \$ 15.32 | \$ 2.56 | \$ 17.88 |
| 072-2480-051-0000 | RESIDENTIAL | \$ 15.32 | \$ 2.56 | \$ 17.88 |
| 072-2480-052-0000 | RESIDENTIAL | \$ 15.32 | \$ 2.56 | \$ 17.88 |
| 072-2520-001-0000 | RESIDENTIAL | \$ 15.32 | \$ 2.56 | \$ 17.88 |
| 072-2520-002-0000 | RESIDENTIAL | \$ 15.32 | \$ 2.56 | \$ 17.88 |
| 072-2520-003-0000 | RESIDENTIAL | \$ 15.32 | \$ 2.56 | \$ 17.88 |
| 072-2520-004-0000 | RESIDENTIAL | \$ 15.32 | \$ 2.56 | \$ 17.88 |
| 072-2520-005-0000 | RESIDENTIAL | \$ 15.32 | \$ 2.56 | \$ 17.88 |
| 072-2520-006-0000 | RESIDENTIAL | \$ 15.32 | \$ 2.56 | \$ 17.88 |
| 072-2520-007-0000 | RESIDENTIAL | \$ 15.32 | \$ 2.56 | \$ 17.88 |
| 072-2520-008-0000 | RESIDENTIAL | \$ 15.32 | \$ 2.56 | \$ 17.88 |
| 072-2520-009-0000 | RESIDENTIAL | \$ 15.32 | \$ 2.56 | \$ 17.88 |
| 072-2520-010-0000 | RESIDENTIAL | \$ 15.32 | \$ 2.56 | \$ 17.88 |
| 072-2520-011-0000 | RESIDENTIAL | \$ 15.32 | \$ 2.56 | \$ 17.88 |
| 072-2520-012-0000 | RESIDENTIAL | \$ 15.32 | \$ 2.56 | \$ 17.88 |
| 072-2520-013-0000 | RESIDENTIAL | \$ 15.32 | \$ 2.56 | \$ 17.88 |
| 072-2520-014-0000 | RESIDENTIAL | \$ 15.32 | \$ 2.56 | \$ 17.88 |
| 072-2520-015-0000 | RESIDENTIAL | \$ 15.32 | \$ 2.56 | \$ 17.88 |
| 072-2520-016-0000 | RESIDENTIAL | \$ 15.32 | \$ 2.56 | \$ 17.88 |
| 072-2520-017-0000 | RESIDENTIAL | \$ 15.32 | \$ 2.56 | \$ 17.88 |
| 072-2520-018-0000 | RESIDENTIAL | \$ 15.32 | \$ 2.56 | \$ 17.88 |
| 072-2520-019-0000 | RESIDENTIAL | \$ 15.32 | \$ 2.56 | \$ 17.88 |
| 072-2520-020-0000 | RESIDENTIAL | \$ 15.32 | \$ 2.56 | \$ 17.88 |
| 072-2520-021-0000 | RESIDENTIAL | \$ 15.32 | \$ 2.56 | \$ 17.88 |
| 072-2520-022-0000 | RESIDENTIAL | \$ 15.32 | \$ 2.56 | \$ 17.88 |
| 072-2520-023-0000 | RESIDENTIAL | \$ 15.32 | \$ 2.56 | \$ 17.88 |
| 072-2520-024-0000 | RESIDENTIAL | \$ 15.32 | \$ 2.56 | \$ 17.88 |
| 072-2520-025-0000 | RESIDENTIAL | \$ 15.32 | \$ 2.56 | \$ 17.88 |

**City of Rancho Cordova
Lighting District No. 2012-1
Fiscal Year 2022-23 Assessment Roll**

| APN | District Classification | Street Light Charge | Safety Light Charge | Total Assessment |
|-------------------|--------------------------------|----------------------------|----------------------------|-------------------------|
| 072-2520-026-0000 | RESIDENTIAL | \$ 15.32 | \$ 2.56 | \$ 17.88 |
| 072-2520-027-0000 | RESIDENTIAL | \$ 15.32 | \$ 2.56 | \$ 17.88 |
| 072-2520-028-0000 | RESIDENTIAL | \$ 15.32 | \$ 2.56 | \$ 17.88 |
| 072-2520-029-0000 | RESIDENTIAL | \$ 15.32 | \$ 2.56 | \$ 17.88 |
| 072-2520-030-0000 | RESIDENTIAL | \$ 15.32 | \$ 2.56 | \$ 17.88 |
| 072-2520-031-0000 | RESIDENTIAL | \$ 15.32 | \$ 2.56 | \$ 17.88 |
| 072-2520-032-0000 | RESIDENTIAL | \$ 15.32 | \$ 2.56 | \$ 17.88 |
| 072-2520-033-0000 | RESIDENTIAL | \$ 15.32 | \$ 2.56 | \$ 17.88 |
| 072-2520-037-0000 | NONRES | \$ 8.06 | \$ 2.56 | \$ 10.62 |
| 072-2530-001-0000 | RESIDENTIAL | \$ 15.32 | \$ 2.56 | \$ 17.88 |
| 072-2530-002-0000 | RESIDENTIAL | \$ 15.32 | \$ 2.56 | \$ 17.88 |
| 072-2530-003-0000 | RESIDENTIAL | \$ 15.32 | \$ 2.56 | \$ 17.88 |
| 072-2530-004-0000 | RESIDENTIAL | \$ 15.32 | \$ 2.56 | \$ 17.88 |
| 072-2530-005-0000 | RESIDENTIAL | \$ 15.32 | \$ 2.56 | \$ 17.88 |
| 072-2530-006-0000 | RESIDENTIAL | \$ 15.32 | \$ 2.56 | \$ 17.88 |
| 072-2530-007-0000 | RESIDENTIAL | \$ 15.32 | \$ 2.56 | \$ 17.88 |
| 072-2530-008-0000 | RESIDENTIAL | \$ 15.32 | \$ 2.56 | \$ 17.88 |
| 072-2530-009-0000 | RESIDENTIAL | \$ 15.32 | \$ 2.56 | \$ 17.88 |
| 072-2530-010-0000 | RESIDENTIAL | \$ 15.32 | \$ 2.56 | \$ 17.88 |
| 072-2530-011-0000 | RESIDENTIAL | \$ 15.32 | \$ 2.56 | \$ 17.88 |
| 072-2530-012-0000 | RESIDENTIAL | \$ 15.32 | \$ 2.56 | \$ 17.88 |
| 072-2530-013-0000 | RESIDENTIAL | \$ 15.32 | \$ 2.56 | \$ 17.88 |
| 072-2530-014-0000 | RESIDENTIAL | \$ 15.32 | \$ 2.56 | \$ 17.88 |
| 072-2530-015-0000 | RESIDENTIAL | \$ 15.32 | \$ 2.56 | \$ 17.88 |
| 072-2530-016-0000 | RESIDENTIAL | \$ 15.32 | \$ 2.56 | \$ 17.88 |
| 072-2530-017-0000 | RESIDENTIAL | \$ 15.32 | \$ 2.56 | \$ 17.88 |
| 072-2530-018-0000 | RESIDENTIAL | \$ 15.32 | \$ 2.56 | \$ 17.88 |
| 072-2530-019-0000 | RESIDENTIAL | \$ 15.32 | \$ 2.56 | \$ 17.88 |
| 072-2530-020-0000 | RESIDENTIAL | \$ 15.32 | \$ 2.56 | \$ 17.88 |
| 072-2530-021-0000 | RESIDENTIAL | \$ 15.32 | \$ 2.56 | \$ 17.88 |
| 072-2530-022-0000 | RESIDENTIAL | \$ 15.32 | \$ 2.56 | \$ 17.88 |
| 072-2530-023-0000 | RESIDENTIAL | \$ 15.32 | \$ 2.56 | \$ 17.88 |
| 072-2530-024-0000 | RESIDENTIAL | \$ 15.32 | \$ 2.56 | \$ 17.88 |
| 072-2530-025-0000 | RESIDENTIAL | \$ 15.32 | \$ 2.56 | \$ 17.88 |
| 072-2530-026-0000 | RESIDENTIAL | \$ 15.32 | \$ 2.56 | \$ 17.88 |
| 072-2530-027-0000 | RESIDENTIAL | \$ 15.32 | \$ 2.56 | \$ 17.88 |
| 072-2540-001-0000 | RESIDENTIAL | \$ 15.32 | \$ 2.56 | \$ 17.88 |
| 072-2540-002-0000 | RESIDENTIAL | \$ 15.32 | \$ 2.56 | \$ 17.88 |
| 072-2540-003-0000 | RESIDENTIAL | \$ 15.32 | \$ 2.56 | \$ 17.88 |
| 072-2540-004-0000 | RESIDENTIAL | \$ 15.32 | \$ 2.56 | \$ 17.88 |
| 072-2540-005-0000 | RESIDENTIAL | \$ 15.32 | \$ 2.56 | \$ 17.88 |
| 072-2540-006-0000 | RESIDENTIAL | \$ 15.32 | \$ 2.56 | \$ 17.88 |
| 072-2540-007-0000 | RESIDENTIAL | \$ 15.32 | \$ 2.56 | \$ 17.88 |
| 072-2540-008-0000 | RESIDENTIAL | \$ 15.32 | \$ 2.56 | \$ 17.88 |

**City of Rancho Cordova
Lighting District No. 2012-1
Fiscal Year 2022-23 Assessment Roll**

| APN | District Classification | Street Light Charge | Safety Light Charge | Total Assessment |
|-------------------|--------------------------------|----------------------------|----------------------------|-------------------------|
| 072-2540-009-0000 | RESIDENTIAL | \$ 15.32 | \$ 2.56 | \$ 17.88 |
| 072-2540-010-0000 | RESIDENTIAL | \$ 15.32 | \$ 2.56 | \$ 17.88 |
| 072-2540-011-0000 | RESIDENTIAL | \$ 15.32 | \$ 2.56 | \$ 17.88 |
| 072-2540-012-0000 | RESIDENTIAL | \$ 15.32 | \$ 2.56 | \$ 17.88 |
| 072-2540-013-0000 | RESIDENTIAL | \$ 15.32 | \$ 2.56 | \$ 17.88 |
| 072-2540-014-0000 | RESIDENTIAL | \$ 15.32 | \$ 2.56 | \$ 17.88 |
| 072-2540-015-0000 | RESIDENTIAL | \$ 15.32 | \$ 2.56 | \$ 17.88 |
| 072-2540-016-0000 | RESIDENTIAL | \$ 15.32 | \$ 2.56 | \$ 17.88 |
| 072-2540-017-0000 | RESIDENTIAL | \$ 15.32 | \$ 2.56 | \$ 17.88 |
| 072-2540-018-0000 | RESIDENTIAL | \$ 15.32 | \$ 2.56 | \$ 17.88 |
| 072-2540-019-0000 | RESIDENTIAL | \$ 15.32 | \$ 2.56 | \$ 17.88 |
| 072-2540-020-0000 | RESIDENTIAL | \$ 15.32 | \$ 2.56 | \$ 17.88 |
| 072-2540-021-0000 | RESIDENTIAL | \$ 15.32 | \$ 2.56 | \$ 17.88 |
| 072-2540-022-0000 | RESIDENTIAL | \$ 15.32 | \$ 2.56 | \$ 17.88 |
| 072-2540-023-0000 | RESIDENTIAL | \$ 15.32 | \$ 2.56 | \$ 17.88 |
| 072-2540-024-0000 | RESIDENTIAL | \$ 15.32 | \$ 2.56 | \$ 17.88 |
| 072-2540-025-0000 | RESIDENTIAL | \$ 15.32 | \$ 2.56 | \$ 17.88 |
| 072-2540-026-0000 | RESIDENTIAL | \$ 15.32 | \$ 2.56 | \$ 17.88 |
| 072-2540-027-0000 | RESIDENTIAL | \$ 15.32 | \$ 2.56 | \$ 17.88 |
| 072-2540-028-0000 | RESIDENTIAL | \$ 15.32 | \$ 2.56 | \$ 17.88 |
| 072-2540-029-0000 | RESIDENTIAL | \$ 15.32 | \$ 2.56 | \$ 17.88 |
| 072-2540-030-0000 | RESIDENTIAL | \$ 15.32 | \$ 2.56 | \$ 17.88 |
| 072-2540-031-0000 | RESIDENTIAL | \$ 15.32 | \$ 2.56 | \$ 17.88 |
| 072-2540-032-0000 | RESIDENTIAL | \$ 15.32 | \$ 2.56 | \$ 17.88 |
| 072-2540-033-0000 | RESIDENTIAL | \$ 15.32 | \$ 2.56 | \$ 17.88 |
| 072-2540-034-0000 | RESIDENTIAL | \$ 15.32 | \$ 2.56 | \$ 17.88 |
| 072-2540-035-0000 | RESIDENTIAL | \$ 15.32 | \$ 2.56 | \$ 17.88 |
| 072-2540-036-0000 | RESIDENTIAL | \$ 15.32 | \$ 2.56 | \$ 17.88 |
| 072-2540-037-0000 | RESIDENTIAL | \$ 15.32 | \$ 2.56 | \$ 17.88 |
| 072-2540-038-0000 | RESIDENTIAL | \$ 15.32 | \$ 2.56 | \$ 17.88 |
| 072-2540-039-0000 | RESIDENTIAL | \$ 15.32 | \$ 2.56 | \$ 17.88 |
| 072-2540-040-0000 | RESIDENTIAL | \$ 15.32 | \$ 2.56 | \$ 17.88 |
| 072-2540-041-0000 | RESIDENTIAL | \$ 15.32 | \$ 2.56 | \$ 17.88 |
| 072-2540-042-0000 | RESIDENTIAL | \$ 15.32 | \$ 2.56 | \$ 17.88 |
| 072-2540-043-0000 | RESIDENTIAL | \$ 15.32 | \$ 2.56 | \$ 17.88 |
| 072-2540-044-0000 | RESIDENTIAL | \$ 15.32 | \$ 2.56 | \$ 17.88 |
| 072-2540-045-0000 | RESIDENTIAL | \$ 15.32 | \$ 2.56 | \$ 17.88 |
| 072-2540-046-0000 | RESIDENTIAL | \$ 15.32 | \$ 2.56 | \$ 17.88 |
| 072-2540-047-0000 | RESIDENTIAL | \$ 15.32 | \$ 2.56 | \$ 17.88 |
| 072-2540-048-0000 | RESIDENTIAL | \$ 15.32 | \$ 2.56 | \$ 17.88 |
| 072-2550-001-0000 | RESIDENTIAL | \$ 15.32 | \$ 2.56 | \$ 17.88 |
| 072-2550-002-0000 | RESIDENTIAL | \$ 15.32 | \$ 2.56 | \$ 17.88 |
| 072-2550-003-0000 | RESIDENTIAL | \$ 15.32 | \$ 2.56 | \$ 17.88 |
| 072-2550-004-0000 | RESIDENTIAL | \$ 15.32 | \$ 2.56 | \$ 17.88 |

**City of Rancho Cordova
Lighting District No. 2012-1
Fiscal Year 2022-23 Assessment Roll**

| APN | District Classification | Street Light Charge | Safety Light Charge | Total Assessment |
|-------------------|--------------------------------|----------------------------|----------------------------|-------------------------|
| 072-2550-005-0000 | RESIDENTIAL | \$ 15.32 | \$ 2.56 | \$ 17.88 |
| 072-2550-006-0000 | RESIDENTIAL | \$ 15.32 | \$ 2.56 | \$ 17.88 |
| 072-2550-007-0000 | RESIDENTIAL | \$ 15.32 | \$ 2.56 | \$ 17.88 |
| 072-2550-008-0000 | RESIDENTIAL | \$ 15.32 | \$ 2.56 | \$ 17.88 |
| 072-2550-009-0000 | RESIDENTIAL | \$ 15.32 | \$ 2.56 | \$ 17.88 |
| 072-2550-010-0000 | RESIDENTIAL | \$ 15.32 | \$ 2.56 | \$ 17.88 |
| 072-2550-011-0000 | RESIDENTIAL | \$ 15.32 | \$ 2.56 | \$ 17.88 |
| 072-2550-012-0000 | RESIDENTIAL | \$ 15.32 | \$ 2.56 | \$ 17.88 |
| 072-2550-013-0000 | RESIDENTIAL | \$ 15.32 | \$ 2.56 | \$ 17.88 |
| 072-2550-014-0000 | RESIDENTIAL | \$ 15.32 | \$ 2.56 | \$ 17.88 |
| 072-2550-015-0000 | RESIDENTIAL | \$ 15.32 | \$ 2.56 | \$ 17.88 |
| 072-2550-016-0000 | RESIDENTIAL | \$ 15.32 | \$ 2.56 | \$ 17.88 |
| 072-2550-017-0000 | RESIDENTIAL | \$ 15.32 | \$ 2.56 | \$ 17.88 |
| 072-2550-018-0000 | RESIDENTIAL | \$ 15.32 | \$ 2.56 | \$ 17.88 |
| 072-2550-019-0000 | RESIDENTIAL | \$ 15.32 | \$ 2.56 | \$ 17.88 |
| 072-2550-020-0000 | RESIDENTIAL | \$ 15.32 | \$ 2.56 | \$ 17.88 |
| 072-2550-021-0000 | RESIDENTIAL | \$ 15.32 | \$ 2.56 | \$ 17.88 |
| 072-2550-022-0000 | RESIDENTIAL | \$ 15.32 | \$ 2.56 | \$ 17.88 |
| 072-2550-023-0000 | RESIDENTIAL | \$ 15.32 | \$ 2.56 | \$ 17.88 |
| 072-2550-024-0000 | RESIDENTIAL | \$ 15.32 | \$ 2.56 | \$ 17.88 |
| 072-2550-025-0000 | RESIDENTIAL | \$ 15.32 | \$ 2.56 | \$ 17.88 |
| 072-2550-026-0000 | RESIDENTIAL | \$ 15.32 | \$ 2.56 | \$ 17.88 |
| 072-2550-027-0000 | RESIDENTIAL | \$ 15.32 | \$ 2.56 | \$ 17.88 |
| 072-2550-028-0000 | RESIDENTIAL | \$ 15.32 | \$ 2.56 | \$ 17.88 |
| 072-2550-029-0000 | RESIDENTIAL | \$ 15.32 | \$ 2.56 | \$ 17.88 |
| 072-2550-030-0000 | RESIDENTIAL | \$ 15.32 | \$ 2.56 | \$ 17.88 |
| 072-2550-031-0000 | RESIDENTIAL | \$ 15.32 | \$ 2.56 | \$ 17.88 |
| 072-2550-032-0000 | RESIDENTIAL | \$ 15.32 | \$ 2.56 | \$ 17.88 |
| 072-2550-033-0000 | RESIDENTIAL | \$ 15.32 | \$ 2.56 | \$ 17.88 |
| 072-2550-034-0000 | RESIDENTIAL | \$ 15.32 | \$ 2.56 | \$ 17.88 |
| 072-2560-001-0000 | RESIDENTIAL | \$ 15.32 | \$ 2.56 | \$ 17.88 |
| 072-2560-002-0000 | RESIDENTIAL | \$ 15.32 | \$ 2.56 | \$ 17.88 |
| 072-2560-003-0000 | RESIDENTIAL | \$ 15.32 | \$ 2.56 | \$ 17.88 |
| 072-2560-004-0000 | RESIDENTIAL | \$ 15.32 | \$ 2.56 | \$ 17.88 |
| 072-2560-005-0000 | RESIDENTIAL | \$ 15.32 | \$ 2.56 | \$ 17.88 |
| 072-2560-006-0000 | RESIDENTIAL | \$ 15.32 | \$ 2.56 | \$ 17.88 |
| 072-2560-007-0000 | RESIDENTIAL | \$ 15.32 | \$ 2.56 | \$ 17.88 |
| 072-2560-008-0000 | RESIDENTIAL | \$ 15.32 | \$ 2.56 | \$ 17.88 |
| 072-2560-009-0000 | RESIDENTIAL | \$ 15.32 | \$ 2.56 | \$ 17.88 |
| 072-2560-010-0000 | RESIDENTIAL | \$ 15.32 | \$ 2.56 | \$ 17.88 |
| 072-2560-011-0000 | RESIDENTIAL | \$ 15.32 | \$ 2.56 | \$ 17.88 |
| 072-2560-012-0000 | RESIDENTIAL | \$ 15.32 | \$ 2.56 | \$ 17.88 |
| 072-2560-013-0000 | RESIDENTIAL | \$ 15.32 | \$ 2.56 | \$ 17.88 |
| 072-2560-014-0000 | RESIDENTIAL | \$ 15.32 | \$ 2.56 | \$ 17.88 |

**City of Rancho Cordova
Lighting District No. 2012-1
Fiscal Year 2022-23 Assessment Roll**

| APN | District Classification | Street Light Charge | Safety Light Charge | Total Assessment |
|-------------------|--------------------------------|----------------------------|----------------------------|-------------------------|
| 072-2560-015-0000 | RESIDENTIAL | \$ 15.32 | \$ 2.56 | \$ 17.88 |
| 072-2560-016-0000 | RESIDENTIAL | \$ 15.32 | \$ 2.56 | \$ 17.88 |
| 072-2560-017-0000 | RESIDENTIAL | \$ 15.32 | \$ 2.56 | \$ 17.88 |
| 072-2560-018-0000 | RESIDENTIAL | \$ 15.32 | \$ 2.56 | \$ 17.88 |
| 072-2560-019-0000 | RESIDENTIAL | \$ 15.32 | \$ 2.56 | \$ 17.88 |
| 072-2560-020-0000 | RESIDENTIAL | \$ 15.32 | \$ 2.56 | \$ 17.88 |
| 072-2560-021-0000 | RESIDENTIAL | \$ 15.32 | \$ 2.56 | \$ 17.88 |
| 072-2560-022-0000 | RESIDENTIAL | \$ 15.32 | \$ 2.56 | \$ 17.88 |
| 072-2560-023-0000 | RESIDENTIAL | \$ 15.32 | \$ 2.56 | \$ 17.88 |
| 072-2560-024-0000 | RESIDENTIAL | \$ 15.32 | \$ 2.56 | \$ 17.88 |
| 072-2560-025-0000 | RESIDENTIAL | \$ 15.32 | \$ 2.56 | \$ 17.88 |
| 072-2560-026-0000 | RESIDENTIAL | \$ 15.32 | \$ 2.56 | \$ 17.88 |
| 072-2560-027-0000 | RESIDENTIAL | \$ 15.32 | \$ 2.56 | \$ 17.88 |
| 072-2560-028-0000 | RESIDENTIAL | \$ 15.32 | \$ 2.56 | \$ 17.88 |
| 072-2560-029-0000 | RESIDENTIAL | \$ 15.32 | \$ 2.56 | \$ 17.88 |
| 072-2560-030-0000 | RESIDENTIAL | \$ 15.32 | \$ 2.56 | \$ 17.88 |
| 072-2560-031-0000 | RESIDENTIAL | \$ 15.32 | \$ 2.56 | \$ 17.88 |
| 072-2560-032-0000 | RESIDENTIAL | \$ 15.32 | \$ 2.56 | \$ 17.88 |
| 072-2560-033-0000 | RESIDENTIAL | \$ 15.32 | \$ 2.56 | \$ 17.88 |
| 072-2560-034-0000 | RESIDENTIAL | \$ 15.32 | \$ 2.56 | \$ 17.88 |
| 072-2560-035-0000 | RESIDENTIAL | \$ 15.32 | \$ 2.56 | \$ 17.88 |
| 072-2560-036-0000 | RESIDENTIAL | \$ 15.32 | \$ 2.56 | \$ 17.88 |
| 072-2560-037-0000 | RESIDENTIAL | \$ 15.32 | \$ 2.56 | \$ 17.88 |
| 072-2560-038-0000 | RESIDENTIAL | \$ 15.32 | \$ 2.56 | \$ 17.88 |
| 072-2560-039-0000 | RESIDENTIAL | \$ 15.32 | \$ 2.56 | \$ 17.88 |
| 072-2560-040-0000 | RESIDENTIAL | \$ 15.32 | \$ 2.56 | \$ 17.88 |
| 072-2560-041-0000 | RESIDENTIAL | \$ 15.32 | \$ 2.56 | \$ 17.88 |
| 072-2560-042-0000 | RESIDENTIAL | \$ 15.32 | \$ 2.56 | \$ 17.88 |
| 072-2560-043-0000 | RESIDENTIAL | \$ 15.32 | \$ 2.56 | \$ 17.88 |
| 072-2560-044-0000 | RESIDENTIAL | \$ 15.32 | \$ 2.56 | \$ 17.88 |
| 072-2560-045-0000 | RESIDENTIAL | \$ 15.32 | \$ 2.56 | \$ 17.88 |
| 072-2570-001-0000 | RESIDENTIAL | \$ 15.32 | \$ 2.56 | \$ 17.88 |
| 072-2570-002-0000 | RESIDENTIAL | \$ 15.32 | \$ 2.56 | \$ 17.88 |
| 072-2570-003-0000 | RESIDENTIAL | \$ 15.32 | \$ 2.56 | \$ 17.88 |
| 072-2570-004-0000 | RESIDENTIAL | \$ 15.32 | \$ 2.56 | \$ 17.88 |
| 072-2570-005-0000 | RESIDENTIAL | \$ 15.32 | \$ 2.56 | \$ 17.88 |
| 072-2570-006-0000 | RESIDENTIAL | \$ 15.32 | \$ 2.56 | \$ 17.88 |
| 072-2570-007-0000 | RESIDENTIAL | \$ 15.32 | \$ 2.56 | \$ 17.88 |
| 072-2570-008-0000 | RESIDENTIAL | \$ 15.32 | \$ 2.56 | \$ 17.88 |
| 072-2570-009-0000 | RESIDENTIAL | \$ 15.32 | \$ 2.56 | \$ 17.88 |
| 072-2570-010-0000 | RESIDENTIAL | \$ 15.32 | \$ 2.56 | \$ 17.88 |
| 072-2570-011-0000 | RESIDENTIAL | \$ 15.32 | \$ 2.56 | \$ 17.88 |
| 072-2570-012-0000 | RESIDENTIAL | \$ 15.32 | \$ 2.56 | \$ 17.88 |
| 072-2570-013-0000 | RESIDENTIAL | \$ 15.32 | \$ 2.56 | \$ 17.88 |

**City of Rancho Cordova
Lighting District No. 2012-1
Fiscal Year 2022-23 Assessment Roll**

| APN | District Classification | Street Light Charge | Safety Light Charge | Total Assessment |
|-------------------|----------------------------|------------------------|------------------------|---------------------|
| 072-2570-014-0000 | RESIDENTIAL | \$ 15.32 | \$ 2.56 | \$ 17.88 |
| 072-2570-015-0000 | RESIDENTIAL | \$ 15.32 | \$ 2.56 | \$ 17.88 |
| 072-2570-016-0000 | RESIDENTIAL | \$ 15.32 | \$ 2.56 | \$ 17.88 |
| 072-2570-017-0000 | RESIDENTIAL | \$ 15.32 | \$ 2.56 | \$ 17.88 |
| 072-2570-018-0000 | RESIDENTIAL | \$ 15.32 | \$ 2.56 | \$ 17.88 |
| 072-2570-019-0000 | RESIDENTIAL | \$ 15.32 | \$ 2.56 | \$ 17.88 |
| 072-2570-020-0000 | RESIDENTIAL | \$ 15.32 | \$ 2.56 | \$ 17.88 |
| 072-2570-021-0000 | RESIDENTIAL | \$ 15.32 | \$ 2.56 | \$ 17.88 |
| 072-2570-022-0000 | RESIDENTIAL | \$ 15.32 | \$ 2.56 | \$ 17.88 |
| 072-2570-023-0000 | RESIDENTIAL | \$ 15.32 | \$ 2.56 | \$ 17.88 |
| 072-2570-024-0000 | RESIDENTIAL | \$ 15.32 | \$ 2.56 | \$ 17.88 |
| 072-2570-025-0000 | RESIDENTIAL | \$ 15.32 | \$ 2.56 | \$ 17.88 |
| 072-2570-026-0000 | RESIDENTIAL | \$ 15.32 | \$ 2.56 | \$ 17.88 |
| 072-2570-027-0000 | RESIDENTIAL | \$ 15.32 | \$ 2.56 | \$ 17.88 |
| 072-2570-028-0000 | RESIDENTIAL | \$ 15.32 | \$ 2.56 | \$ 17.88 |
| 072-2570-029-0000 | RESIDENTIAL | \$ 15.32 | \$ 2.56 | \$ 17.88 |
| 072-2570-030-0000 | RESIDENTIAL | \$ 15.32 | \$ 2.56 | \$ 17.88 |
| 072-2570-031-0000 | RESIDENTIAL | \$ 15.32 | \$ 2.56 | \$ 17.88 |
| 072-2570-032-0000 | RESIDENTIAL | \$ 15.32 | \$ 2.56 | \$ 17.88 |
| 072-2570-033-0000 | RESIDENTIAL | \$ 15.32 | \$ 2.56 | \$ 17.88 |
| 072-2570-034-0000 | RESIDENTIAL | \$ 15.32 | \$ 2.56 | \$ 17.88 |
| 072-2570-035-0000 | RESIDENTIAL | \$ 15.32 | \$ 2.56 | \$ 17.88 |
| 072-2570-036-0000 | RESIDENTIAL | \$ 15.32 | \$ 2.56 | \$ 17.88 |
| 072-2570-037-0000 | RESIDENTIAL | \$ 15.32 | \$ 2.56 | \$ 17.88 |
| 072-2570-038-0000 | RESIDENTIAL | \$ 15.32 | \$ 2.56 | \$ 17.88 |
| 072-2570-039-0000 | RESIDENTIAL | \$ 15.32 | \$ 2.56 | \$ 17.88 |
| 072-2570-040-0000 | RESIDENTIAL | \$ 15.32 | \$ 2.56 | \$ 17.88 |
| 072-2570-041-0000 | RESIDENTIAL | \$ 15.32 | \$ 2.56 | \$ 17.88 |
| 072-2570-042-0000 | RESIDENTIAL | \$ 15.32 | \$ 2.56 | \$ 17.88 |
| 072-2570-043-0000 | RESIDENTIAL | \$ 15.32 | \$ 2.56 | \$ 17.88 |
| 072-2570-044-0000 | RESIDENTIAL | \$ 15.32 | \$ 2.56 | \$ 17.88 |
| 072-2570-045-0000 | RESIDENTIAL | \$ 15.32 | \$ 2.56 | \$ 17.88 |
| 072-2580-001-0000 | RESIDENTIAL | \$ 15.32 | \$ 2.56 | \$ 17.88 |
| 072-2580-002-0000 | RESIDENTIAL | \$ 15.32 | \$ 2.56 | \$ 17.88 |
| 072-2580-003-0000 | RESIDENTIAL | \$ 15.32 | \$ 2.56 | \$ 17.88 |
| 072-2580-004-0000 | RESIDENTIAL | \$ 15.32 | \$ 2.56 | \$ 17.88 |
| 072-2580-005-0000 | RESIDENTIAL | \$ 15.32 | \$ 2.56 | \$ 17.88 |
| 072-2580-006-0000 | RESIDENTIAL | \$ 15.32 | \$ 2.56 | \$ 17.88 |
| 072-2580-007-0000 | RESIDENTIAL | \$ 15.32 | \$ 2.56 | \$ 17.88 |
| 072-2580-008-0000 | RESIDENTIAL | \$ 15.32 | \$ 2.56 | \$ 17.88 |
| 072-2580-009-0000 | RESIDENTIAL | \$ 15.32 | \$ 2.56 | \$ 17.88 |
| 072-2580-010-0000 | RESIDENTIAL | \$ 15.32 | \$ 2.56 | \$ 17.88 |
| 072-2580-011-0000 | RESIDENTIAL | \$ 15.32 | \$ 2.56 | \$ 17.88 |
| 072-2580-012-0000 | RESIDENTIAL | \$ 15.32 | \$ 2.56 | \$ 17.88 |

**City of Rancho Cordova
Lighting District No. 2012-1
Fiscal Year 2022-23 Assessment Roll**

| APN | District Classification | Street Light Charge | Safety Light Charge | Total Assessment |
|-------------------|--------------------------------|----------------------------|----------------------------|-------------------------|
| 072-2580-013-0000 | RESIDENTIAL | \$ 15.32 | \$ 2.56 | \$ 17.88 |
| 072-2580-014-0000 | RESIDENTIAL | \$ 15.32 | \$ 2.56 | \$ 17.88 |
| 072-2580-015-0000 | RESIDENTIAL | \$ 15.32 | \$ 2.56 | \$ 17.88 |
| 072-2580-016-0000 | RESIDENTIAL | \$ 15.32 | \$ 2.56 | \$ 17.88 |
| 072-2580-017-0000 | RESIDENTIAL | \$ 15.32 | \$ 2.56 | \$ 17.88 |
| 072-2580-018-0000 | RESIDENTIAL | \$ 15.32 | \$ 2.56 | \$ 17.88 |
| 072-2580-019-0000 | RESIDENTIAL | \$ 15.32 | \$ 2.56 | \$ 17.88 |
| 072-2580-020-0000 | RESIDENTIAL | \$ 15.32 | \$ 2.56 | \$ 17.88 |
| 072-2580-021-0000 | RESIDENTIAL | \$ 15.32 | \$ 2.56 | \$ 17.88 |
| 072-2580-022-0000 | RESIDENTIAL | \$ 15.32 | \$ 2.56 | \$ 17.88 |
| 072-2580-023-0000 | RESIDENTIAL | \$ 15.32 | \$ 2.56 | \$ 17.88 |
| 072-2580-024-0000 | RESIDENTIAL | \$ 15.32 | \$ 2.56 | \$ 17.88 |
| 072-2580-025-0000 | RESIDENTIAL | \$ 15.32 | \$ 2.56 | \$ 17.88 |
| 072-2580-026-0000 | RESIDENTIAL | \$ 15.32 | \$ 2.56 | \$ 17.88 |
| 072-2580-027-0000 | RESIDENTIAL | \$ 15.32 | \$ 2.56 | \$ 17.88 |
| 072-2580-028-0000 | RESIDENTIAL | \$ 15.32 | \$ 2.56 | \$ 17.88 |
| 072-2580-029-0000 | RESIDENTIAL | \$ 15.32 | \$ 2.56 | \$ 17.88 |
| 072-2580-030-0000 | RESIDENTIAL | \$ 15.32 | \$ 2.56 | \$ 17.88 |
| 072-2580-031-0000 | RESIDENTIAL | \$ 15.32 | \$ 2.56 | \$ 17.88 |
| 072-2580-032-0000 | RESIDENTIAL | \$ 15.32 | \$ 2.56 | \$ 17.88 |
| 072-2580-033-0000 | RESIDENTIAL | \$ 15.32 | \$ 2.56 | \$ 17.88 |
| 072-2580-034-0000 | RESIDENTIAL | \$ 15.32 | \$ 2.56 | \$ 17.88 |
| 072-2580-035-0000 | RESIDENTIAL | \$ 15.32 | \$ 2.56 | \$ 17.88 |
| 072-2580-036-0000 | RESIDENTIAL | \$ 15.32 | \$ 2.56 | \$ 17.88 |
| 072-2580-037-0000 | RESIDENTIAL | \$ 15.32 | \$ 2.56 | \$ 17.88 |
| 072-2580-038-0000 | RESIDENTIAL | \$ 15.32 | \$ 2.56 | \$ 17.88 |
| 072-2580-039-0000 | RESIDENTIAL | \$ 15.32 | \$ 2.56 | \$ 17.88 |
| 072-2580-040-0000 | RESIDENTIAL | \$ 15.32 | \$ 2.56 | \$ 17.88 |
| 072-2580-041-0000 | RESIDENTIAL | \$ 15.32 | \$ 2.56 | \$ 17.88 |
| 072-2580-042-0000 | RESIDENTIAL | \$ 15.32 | \$ 2.56 | \$ 17.88 |
| 072-2580-043-0000 | RESIDENTIAL | \$ 15.32 | \$ 2.56 | \$ 17.88 |
| 072-2580-044-0000 | RESIDENTIAL | \$ 15.32 | \$ 2.56 | \$ 17.88 |
| 072-2580-045-0000 | RESIDENTIAL | \$ 15.32 | \$ 2.56 | \$ 17.88 |
| 072-2580-046-0000 | RESIDENTIAL | \$ 15.32 | \$ 2.56 | \$ 17.88 |
| 072-2580-047-0000 | RESIDENTIAL | \$ 15.32 | \$ 2.56 | \$ 17.88 |
| 072-2580-048-0000 | RESIDENTIAL | \$ 15.32 | \$ 2.56 | \$ 17.88 |
| 072-2580-049-0000 | RESIDENTIAL | \$ 15.32 | \$ 2.56 | \$ 17.88 |
| 072-2580-050-0000 | RESIDENTIAL | \$ 15.32 | \$ 2.56 | \$ 17.88 |
| 072-2580-051-0000 | RESIDENTIAL | \$ 15.32 | \$ 2.56 | \$ 17.88 |
| 072-2580-052-0000 | RESIDENTIAL | \$ 15.32 | \$ 2.56 | \$ 17.88 |
| 072-2580-053-0000 | RESIDENTIAL | \$ 15.32 | \$ 2.56 | \$ 17.88 |
| 072-2580-054-0000 | RESIDENTIAL | \$ 15.32 | \$ 2.56 | \$ 17.88 |
| 072-2580-055-0000 | RESIDENTIAL | \$ 15.32 | \$ 2.56 | \$ 17.88 |
| 072-2580-056-0000 | RESIDENTIAL | \$ 15.32 | \$ 2.56 | \$ 17.88 |

**City of Rancho Cordova
Lighting District No. 2012-1
Fiscal Year 2022-23 Assessment Roll**

| APN | District Classification | Street Light Charge | Safety Light Charge | Total Assessment |
|-------------------|--------------------------------|----------------------------|----------------------------|-------------------------|
| 072-2580-057-0000 | RESIDENTIAL | \$ 15.32 | \$ 2.56 | \$ 17.88 |
| 072-2580-058-0000 | RESIDENTIAL | \$ 15.32 | \$ 2.56 | \$ 17.88 |
| 072-2580-059-0000 | RESIDENTIAL | \$ 15.32 | \$ 2.56 | \$ 17.88 |
| 072-2580-060-0000 | RESIDENTIAL | \$ 15.32 | \$ 2.56 | \$ 17.88 |
| 072-2580-061-0000 | RESIDENTIAL | \$ 15.32 | \$ 2.56 | \$ 17.88 |
| 072-2580-062-0000 | RESIDENTIAL | \$ 15.32 | \$ 2.56 | \$ 17.88 |
| 072-2580-063-0000 | RESIDENTIAL | \$ 15.32 | \$ 2.56 | \$ 17.88 |
| 072-2580-064-0000 | RESIDENTIAL | \$ 15.32 | \$ 2.56 | \$ 17.88 |
| 072-2590-001-0000 | RESIDENTIAL | \$ 15.32 | \$ 2.56 | \$ 17.88 |
| 072-2590-002-0000 | RESIDENTIAL | \$ 15.32 | \$ 2.56 | \$ 17.88 |
| 072-2590-003-0000 | RESIDENTIAL | \$ 15.32 | \$ 2.56 | \$ 17.88 |
| 072-2590-004-0000 | RESIDENTIAL | \$ 15.32 | \$ 2.56 | \$ 17.88 |
| 072-2590-005-0000 | RESIDENTIAL | \$ 15.32 | \$ 2.56 | \$ 17.88 |
| 072-2590-006-0000 | RESIDENTIAL | \$ 15.32 | \$ 2.56 | \$ 17.88 |
| 072-2590-007-0000 | RESIDENTIAL | \$ 15.32 | \$ 2.56 | \$ 17.88 |
| 072-2590-008-0000 | RESIDENTIAL | \$ 15.32 | \$ 2.56 | \$ 17.88 |
| 072-2590-009-0000 | RESIDENTIAL | \$ 15.32 | \$ 2.56 | \$ 17.88 |
| 072-2590-010-0000 | RESIDENTIAL | \$ 15.32 | \$ 2.56 | \$ 17.88 |
| 072-2590-011-0000 | RESIDENTIAL | \$ 15.32 | \$ 2.56 | \$ 17.88 |
| 072-2590-012-0000 | RESIDENTIAL | \$ 15.32 | \$ 2.56 | \$ 17.88 |
| 072-2590-013-0000 | RESIDENTIAL | \$ 15.32 | \$ 2.56 | \$ 17.88 |
| 072-2590-014-0000 | RESIDENTIAL | \$ 15.32 | \$ 2.56 | \$ 17.88 |
| 072-2590-015-0000 | RESIDENTIAL | \$ 15.32 | \$ 2.56 | \$ 17.88 |
| 072-2590-016-0000 | RESIDENTIAL | \$ 15.32 | \$ 2.56 | \$ 17.88 |
| 072-2590-017-0000 | RESIDENTIAL | \$ 15.32 | \$ 2.56 | \$ 17.88 |
| 072-2590-018-0000 | RESIDENTIAL | \$ 15.32 | \$ 2.56 | \$ 17.88 |
| 072-2590-019-0000 | RESIDENTIAL | \$ 15.32 | \$ 2.56 | \$ 17.88 |
| 072-2590-020-0000 | RESIDENTIAL | \$ 15.32 | \$ 2.56 | \$ 17.88 |
| 072-2590-021-0000 | RESIDENTIAL | \$ 15.32 | \$ 2.56 | \$ 17.88 |
| 072-2590-022-0000 | RESIDENTIAL | \$ 15.32 | \$ 2.56 | \$ 17.88 |
| 072-2590-023-0000 | RESIDENTIAL | \$ 15.32 | \$ 2.56 | \$ 17.88 |
| 072-2590-024-0000 | RESIDENTIAL | \$ 15.32 | \$ 2.56 | \$ 17.88 |
| 072-2590-025-0000 | RESIDENTIAL | \$ 15.32 | \$ 2.56 | \$ 17.88 |
| 072-2590-026-0000 | RESIDENTIAL | \$ 15.32 | \$ 2.56 | \$ 17.88 |
| 072-2590-027-0000 | RESIDENTIAL | \$ 15.32 | \$ 2.56 | \$ 17.88 |
| 072-2590-028-0000 | RESIDENTIAL | \$ 15.32 | \$ 2.56 | \$ 17.88 |
| 072-2590-029-0000 | RESIDENTIAL | \$ 15.32 | \$ 2.56 | \$ 17.88 |
| 072-2590-030-0000 | RESIDENTIAL | \$ 15.32 | \$ 2.56 | \$ 17.88 |
| 072-2590-031-0000 | RESIDENTIAL | \$ 15.32 | \$ 2.56 | \$ 17.88 |
| 072-2590-032-0000 | RESIDENTIAL | \$ 15.32 | \$ 2.56 | \$ 17.88 |
| 072-2590-033-0000 | RESIDENTIAL | \$ 15.32 | \$ 2.56 | \$ 17.88 |
| 072-2590-034-0000 | RESIDENTIAL | \$ 15.32 | \$ 2.56 | \$ 17.88 |
| 072-2590-035-0000 | RESIDENTIAL | \$ 15.32 | \$ 2.56 | \$ 17.88 |
| 072-2590-036-0000 | RESIDENTIAL | \$ 15.32 | \$ 2.56 | \$ 17.88 |

**City of Rancho Cordova
Lighting District No. 2012-1
Fiscal Year 2022-23 Assessment Roll**

| APN | District Classification | Street Light Charge | Safety Light Charge | Total Assessment |
|-------------------|--------------------------------|----------------------------|----------------------------|-------------------------|
| 072-2590-037-0000 | RESIDENTIAL | \$ 15.32 | \$ 2.56 | \$ 17.88 |
| 072-2590-038-0000 | RESIDENTIAL | \$ 15.32 | \$ 2.56 | \$ 17.88 |
| 072-2590-039-0000 | RESIDENTIAL | \$ 15.32 | \$ 2.56 | \$ 17.88 |
| 072-2590-040-0000 | RESIDENTIAL | \$ 15.32 | \$ 2.56 | \$ 17.88 |
| 072-2590-041-0000 | RESIDENTIAL | \$ 15.32 | \$ 2.56 | \$ 17.88 |
| 072-2590-042-0000 | RESIDENTIAL | \$ 15.32 | \$ 2.56 | \$ 17.88 |
| 072-2590-043-0000 | RESIDENTIAL | \$ 15.32 | \$ 2.56 | \$ 17.88 |
| 072-2590-044-0000 | RESIDENTIAL | \$ 15.32 | \$ 2.56 | \$ 17.88 |
| 072-2590-045-0000 | RESIDENTIAL | \$ 15.32 | \$ 2.56 | \$ 17.88 |
| 072-2590-046-0000 | RESIDENTIAL | \$ 15.32 | \$ 2.56 | \$ 17.88 |
| 072-2590-047-0000 | RESIDENTIAL | \$ 15.32 | \$ 2.56 | \$ 17.88 |
| 072-2590-048-0000 | RESIDENTIAL | \$ 15.32 | \$ 2.56 | \$ 17.88 |
| 072-2590-049-0000 | RESIDENTIAL | \$ 15.32 | \$ 2.56 | \$ 17.88 |
| 072-2590-050-0000 | RESIDENTIAL | \$ 15.32 | \$ 2.56 | \$ 17.88 |
| 072-2590-051-0000 | RESIDENTIAL | \$ 15.32 | \$ 2.56 | \$ 17.88 |
| 072-2590-052-0000 | RESIDENTIAL | \$ 15.32 | \$ 2.56 | \$ 17.88 |
| 072-2590-053-0000 | RESIDENTIAL | \$ 15.32 | \$ 2.56 | \$ 17.88 |
| 072-2590-054-0000 | RESIDENTIAL | \$ 15.32 | \$ 2.56 | \$ 17.88 |
| 072-2590-055-0000 | RESIDENTIAL | \$ 15.32 | \$ 2.56 | \$ 17.88 |
| 072-2590-056-0000 | RESIDENTIAL | \$ 15.32 | \$ 2.56 | \$ 17.88 |
| 072-2590-057-0000 | RESIDENTIAL | \$ 15.32 | \$ 2.56 | \$ 17.88 |
| 072-2590-058-0000 | RESIDENTIAL | \$ 15.32 | \$ 2.56 | \$ 17.88 |
| 072-2590-059-0000 | RESIDENTIAL | \$ 15.32 | \$ 2.56 | \$ 17.88 |
| 072-2590-060-0000 | RESIDENTIAL | \$ 15.32 | \$ 2.56 | \$ 17.88 |
| 072-2590-061-0000 | RESIDENTIAL | \$ 15.32 | \$ 2.56 | \$ 17.88 |
| 072-2590-062-0000 | RESIDENTIAL | \$ 15.32 | \$ 2.56 | \$ 17.88 |
| 072-2590-063-0000 | RESIDENTIAL | \$ 15.32 | \$ 2.56 | \$ 17.88 |
| 072-2590-064-0000 | RESIDENTIAL | \$ 15.32 | \$ 2.56 | \$ 17.88 |
| 072-2590-065-0000 | RESIDENTIAL | \$ 15.32 | \$ 2.56 | \$ 17.88 |
| 072-2590-066-0000 | RESIDENTIAL | \$ 15.32 | \$ 2.56 | \$ 17.88 |
| 072-2590-067-0000 | RESIDENTIAL | \$ 15.32 | \$ 2.56 | \$ 17.88 |
| 072-2590-068-0000 | RESIDENTIAL | \$ 15.32 | \$ 2.56 | \$ 17.88 |
| 072-2590-069-0000 | RESIDENTIAL | \$ 15.32 | \$ 2.56 | \$ 17.88 |
| 072-2590-070-0000 | RESIDENTIAL | \$ 15.32 | \$ 2.56 | \$ 17.88 |
| 072-2590-071-0000 | RESIDENTIAL | \$ 15.32 | \$ 2.56 | \$ 17.88 |
| 072-2590-072-0000 | RESIDENTIAL | \$ 15.32 | \$ 2.56 | \$ 17.88 |
| 072-2590-073-0000 | RESIDENTIAL | \$ 15.32 | \$ 2.56 | \$ 17.88 |
| 072-2590-074-0000 | RESIDENTIAL | \$ 15.32 | \$ 2.56 | \$ 17.88 |
| 072-2590-075-0000 | RESIDENTIAL | \$ 15.32 | \$ 2.56 | \$ 17.88 |
| 072-2590-076-0000 | RESIDENTIAL | \$ 15.32 | \$ 2.56 | \$ 17.88 |
| 072-2590-077-0000 | RESIDENTIAL | \$ 15.32 | \$ 2.56 | \$ 17.88 |
| 072-2590-078-0000 | RESIDENTIAL | \$ 15.32 | \$ 2.56 | \$ 17.88 |
| 072-2590-079-0000 | RESIDENTIAL | \$ 15.32 | \$ 2.56 | \$ 17.88 |
| 072-2590-080-0000 | RESIDENTIAL | \$ 15.32 | \$ 2.56 | \$ 17.88 |

**City of Rancho Cordova
Lighting District No. 2012-1
Fiscal Year 2022-23 Assessment Roll**

| APN | District Classification | Street Light Charge | Safety Light Charge | Total Assessment |
|-------------------|----------------------------|------------------------|------------------------|---------------------|
| 072-2590-081-0000 | RESIDENTIAL | \$ 15.32 | \$ 2.56 | \$ 17.88 |
| 072-2590-082-0000 | RESIDENTIAL | \$ 15.32 | \$ 2.56 | \$ 17.88 |
| 072-2590-083-0000 | RESIDENTIAL | \$ 15.32 | \$ 2.56 | \$ 17.88 |
| 072-2590-084-0000 | RESIDENTIAL | \$ 15.32 | \$ 2.56 | \$ 17.88 |
| 072-2590-085-0000 | RESIDENTIAL | \$ 15.32 | \$ 2.56 | \$ 17.88 |
| 072-2590-086-0000 | RESIDENTIAL | \$ 15.32 | \$ 2.56 | \$ 17.88 |
| 072-2590-087-0000 | RESIDENTIAL | \$ 15.32 | \$ 2.56 | \$ 17.88 |
| 072-2590-088-0000 | RESIDENTIAL | \$ 15.32 | \$ 2.56 | \$ 17.88 |
| 072-2590-089-0000 | RESIDENTIAL | \$ 15.32 | \$ 2.56 | \$ 17.88 |
| 072-2590-090-0000 | RESIDENTIAL | \$ 15.32 | \$ 2.56 | \$ 17.88 |
| 072-2590-091-0000 | RESIDENTIAL | \$ 15.32 | \$ 2.56 | \$ 17.88 |
| 072-2590-092-0000 | RESIDENTIAL | \$ 15.32 | \$ 2.56 | \$ 17.88 |
| 072-2590-093-0000 | RESIDENTIAL | \$ 15.32 | \$ 2.56 | \$ 17.88 |
| 072-2590-094-0000 | RESIDENTIAL | \$ 15.32 | \$ 2.56 | \$ 17.88 |
| 072-2590-095-0000 | RESIDENTIAL | \$ 15.32 | \$ 2.56 | \$ 17.88 |
| 072-2590-096-0000 | RESIDENTIAL | \$ 15.32 | \$ 2.56 | \$ 17.88 |
| 072-2590-097-0000 | RESIDENTIAL | \$ 15.32 | \$ 2.56 | \$ 17.88 |
| 072-2590-098-0000 | RESIDENTIAL | \$ 15.32 | \$ 2.56 | \$ 17.88 |
| 072-2590-099-0000 | RESIDENTIAL | \$ 15.32 | \$ 2.56 | \$ 17.88 |
| 072-2590-103-0000 | NONRES | \$ 54.41 | \$ 2.56 | \$ 56.96 |
| 072-2590-105-0000 | NONRES | \$ 74.56 | \$ 2.56 | \$ 77.12 |
| 072-2590-106-0000 | NONRES | \$ 17.13 | \$ 2.56 | \$ 19.68 |
| 072-2600-001-0000 | RESIDENTIAL | \$ 15.32 | \$ 2.56 | \$ 17.88 |
| 072-2600-002-0000 | RESIDENTIAL | \$ 15.32 | \$ 2.56 | \$ 17.88 |
| 072-2600-003-0000 | RESIDENTIAL | \$ 15.32 | \$ 2.56 | \$ 17.88 |
| 072-2600-004-0000 | RESIDENTIAL | \$ 15.32 | \$ 2.56 | \$ 17.88 |
| 072-2600-005-0000 | RESIDENTIAL | \$ 15.32 | \$ 2.56 | \$ 17.88 |
| 072-2600-006-0000 | RESIDENTIAL | \$ 15.32 | \$ 2.56 | \$ 17.88 |
| 072-2600-007-0000 | RESIDENTIAL | \$ 15.32 | \$ 2.56 | \$ 17.88 |
| 072-2600-008-0000 | RESIDENTIAL | \$ 15.32 | \$ 2.56 | \$ 17.88 |
| 072-2600-009-0000 | RESIDENTIAL | \$ 15.32 | \$ 2.56 | \$ 17.88 |
| 072-2600-010-0000 | RESIDENTIAL | \$ 15.32 | \$ 2.56 | \$ 17.88 |
| 072-2600-011-0000 | RESIDENTIAL | \$ 15.32 | \$ 2.56 | \$ 17.88 |
| 072-2600-012-0000 | RESIDENTIAL | \$ 15.32 | \$ 2.56 | \$ 17.88 |
| 072-2600-013-0000 | RESIDENTIAL | \$ 15.32 | \$ 2.56 | \$ 17.88 |
| 072-2600-014-0000 | RESIDENTIAL | \$ 15.32 | \$ 2.56 | \$ 17.88 |
| 072-2600-015-0000 | RESIDENTIAL | \$ 15.32 | \$ 2.56 | \$ 17.88 |
| 072-2600-016-0000 | RESIDENTIAL | \$ 15.32 | \$ 2.56 | \$ 17.88 |
| 072-2600-017-0000 | RESIDENTIAL | \$ 15.32 | \$ 2.56 | \$ 17.88 |
| 072-2600-018-0000 | RESIDENTIAL | \$ 15.32 | \$ 2.56 | \$ 17.88 |
| 072-2600-019-0000 | RESIDENTIAL | \$ 15.32 | \$ 2.56 | \$ 17.88 |
| 072-2600-020-0000 | RESIDENTIAL | \$ 15.32 | \$ 2.56 | \$ 17.88 |
| 072-2600-021-0000 | RESIDENTIAL | \$ 15.32 | \$ 2.56 | \$ 17.88 |
| 072-2600-022-0000 | RESIDENTIAL | \$ 15.32 | \$ 2.56 | \$ 17.88 |

**City of Rancho Cordova
Lighting District No. 2012-1
Fiscal Year 2022-23 Assessment Roll**

| APN | District Classification | Street Light Charge | Safety Light Charge | Total Assessment |
|-------------------|--------------------------------|----------------------------|----------------------------|-------------------------|
| 072-2600-023-0000 | RESIDENTIAL | \$ 15.32 | \$ 2.56 | \$ 17.88 |
| 072-2600-024-0000 | RESIDENTIAL | \$ 15.32 | \$ 2.56 | \$ 17.88 |
| 072-2600-025-0000 | RESIDENTIAL | \$ 15.32 | \$ 2.56 | \$ 17.88 |
| 072-2600-026-0000 | RESIDENTIAL | \$ 15.32 | \$ 2.56 | \$ 17.88 |
| 072-2600-027-0000 | RESIDENTIAL | \$ 15.32 | \$ 2.56 | \$ 17.88 |
| 072-2600-028-0000 | RESIDENTIAL | \$ 15.32 | \$ 2.56 | \$ 17.88 |
| 072-2600-029-0000 | RESIDENTIAL | \$ 15.32 | \$ 2.56 | \$ 17.88 |
| 072-2600-030-0000 | RESIDENTIAL | \$ 15.32 | \$ 2.56 | \$ 17.88 |
| 072-2600-031-0000 | RESIDENTIAL | \$ 15.32 | \$ 2.56 | \$ 17.88 |
| 072-2600-032-0000 | RESIDENTIAL | \$ 15.32 | \$ 2.56 | \$ 17.88 |
| 072-2600-033-0000 | RESIDENTIAL | \$ 15.32 | \$ 2.56 | \$ 17.88 |
| 072-2600-034-0000 | RESIDENTIAL | \$ 15.32 | \$ 2.56 | \$ 17.88 |
| 072-2600-035-0000 | RESIDENTIAL | \$ 15.32 | \$ 2.56 | \$ 17.88 |
| 072-2600-036-0000 | RESIDENTIAL | \$ 15.32 | \$ 2.56 | \$ 17.88 |
| 072-2600-037-0000 | RESIDENTIAL | \$ 15.32 | \$ 2.56 | \$ 17.88 |
| 072-2600-038-0000 | RESIDENTIAL | \$ 15.32 | \$ 2.56 | \$ 17.88 |
| 072-2600-039-0000 | RESIDENTIAL | \$ 15.32 | \$ 2.56 | \$ 17.88 |
| 072-2600-040-0000 | RESIDENTIAL | \$ 15.32 | \$ 2.56 | \$ 17.88 |
| 072-2600-041-0000 | RESIDENTIAL | \$ 15.32 | \$ 2.56 | \$ 17.88 |
| 072-2600-042-0000 | RESIDENTIAL | \$ 15.32 | \$ 2.56 | \$ 17.88 |
| 072-2600-043-0000 | RESIDENTIAL | \$ 15.32 | \$ 2.56 | \$ 17.88 |
| 072-2600-044-0000 | RESIDENTIAL | \$ 15.32 | \$ 2.56 | \$ 17.88 |
| 072-2600-045-0000 | RESIDENTIAL | \$ 15.32 | \$ 2.56 | \$ 17.88 |
| 072-2600-046-0000 | RESIDENTIAL | \$ 15.32 | \$ 2.56 | \$ 17.88 |
| 072-2600-047-0000 | RESIDENTIAL | \$ 15.32 | \$ 2.56 | \$ 17.88 |
| 072-2600-048-0000 | RESIDENTIAL | \$ 15.32 | \$ 2.56 | \$ 17.88 |
| 072-2600-049-0000 | RESIDENTIAL | \$ 15.32 | \$ 2.56 | \$ 17.88 |
| 072-2600-050-0000 | RESIDENTIAL | \$ 15.32 | \$ 2.56 | \$ 17.88 |
| 072-2600-051-0000 | RESIDENTIAL | \$ 15.32 | \$ 2.56 | \$ 17.88 |
| 072-2600-052-0000 | RESIDENTIAL | \$ 15.32 | \$ 2.56 | \$ 17.88 |
| 072-2600-053-0000 | RESIDENTIAL | \$ 15.32 | \$ 2.56 | \$ 17.88 |
| 072-2600-054-0000 | RESIDENTIAL | \$ 15.32 | \$ 2.56 | \$ 17.88 |
| 072-2600-055-0000 | RESIDENTIAL | \$ 15.32 | \$ 2.56 | \$ 17.88 |
| 072-2600-056-0000 | RESIDENTIAL | \$ 15.32 | \$ 2.56 | \$ 17.88 |
| 072-2600-057-0000 | RESIDENTIAL | \$ 15.32 | \$ 2.56 | \$ 17.88 |
| 072-2600-058-0000 | RESIDENTIAL | \$ 15.32 | \$ 2.56 | \$ 17.88 |
| 072-2600-059-0000 | RESIDENTIAL | \$ 15.32 | \$ 2.56 | \$ 17.88 |
| 072-2600-060-0000 | RESIDENTIAL | \$ 15.32 | \$ 2.56 | \$ 17.88 |
| 072-2600-061-0000 | RESIDENTIAL | \$ 15.32 | \$ 2.56 | \$ 17.88 |
| 072-2600-062-0000 | RESIDENTIAL | \$ 15.32 | \$ 2.56 | \$ 17.88 |
| 072-2600-063-0000 | RESIDENTIAL | \$ 15.32 | \$ 2.56 | \$ 17.88 |
| 072-2600-064-0000 | RESIDENTIAL | \$ 15.32 | \$ 2.56 | \$ 17.88 |
| 072-2600-065-0000 | RESIDENTIAL | \$ 15.32 | \$ 2.56 | \$ 17.88 |
| 072-2600-066-0000 | RESIDENTIAL | \$ 15.32 | \$ 2.56 | \$ 17.88 |

**City of Rancho Cordova
Lighting District No. 2012-1
Fiscal Year 2022-23 Assessment Roll**

| APN | District Classification | Street Light Charge | Safety Light Charge | Total Assessment |
|-------------------|----------------------------|------------------------|------------------------|---------------------|
| 072-2600-067-0000 | RESIDENTIAL | \$ 15.32 | \$ 2.56 | \$ 17.88 |
| 072-2600-068-0000 | RESIDENTIAL | \$ 15.32 | \$ 2.56 | \$ 17.88 |
| 072-2600-069-0000 | RESIDENTIAL | \$ 15.32 | \$ 2.56 | \$ 17.88 |
| 072-2600-070-0000 | RESIDENTIAL | \$ 15.32 | \$ 2.56 | \$ 17.88 |
| 072-2600-071-0000 | RESIDENTIAL | \$ 15.32 | \$ 2.56 | \$ 17.88 |
| 072-2600-072-0000 | RESIDENTIAL | \$ 15.32 | \$ 2.56 | \$ 17.88 |
| 072-2600-073-0000 | RESIDENTIAL | \$ 15.32 | \$ 2.56 | \$ 17.88 |
| 072-2600-074-0000 | RESIDENTIAL | \$ 15.32 | \$ 2.56 | \$ 17.88 |
| 072-2600-075-0000 | RESIDENTIAL | \$ 15.32 | \$ 2.56 | \$ 17.88 |
| 072-2600-076-0000 | RESIDENTIAL | \$ 15.32 | \$ 2.56 | \$ 17.88 |
| 072-2600-077-0000 | RESIDENTIAL | \$ 15.32 | \$ 2.56 | \$ 17.88 |
| 072-2600-078-0000 | RESIDENTIAL | \$ 15.32 | \$ 2.56 | \$ 17.88 |
| 072-2600-079-0000 | RESIDENTIAL | \$ 15.32 | \$ 2.56 | \$ 17.88 |
| 072-2600-080-0000 | RESIDENTIAL | \$ 15.32 | \$ 2.56 | \$ 17.88 |
| 072-2600-081-0000 | RESIDENTIAL | \$ 15.32 | \$ 2.56 | \$ 17.88 |
| 072-2600-082-0000 | RESIDENTIAL | \$ 15.32 | \$ 2.56 | \$ 17.88 |
| 072-2600-083-0000 | RESIDENTIAL | \$ 15.32 | \$ 2.56 | \$ 17.88 |
| 072-2600-084-0000 | RESIDENTIAL | \$ 15.32 | \$ 2.56 | \$ 17.88 |
| 072-2600-085-0000 | RESIDENTIAL | \$ 15.32 | \$ 2.56 | \$ 17.88 |
| 072-2600-086-0000 | RESIDENTIAL | \$ 15.32 | \$ 2.56 | \$ 17.88 |
| 072-2600-087-0000 | RESIDENTIAL | \$ 15.32 | \$ 2.56 | \$ 17.88 |
| 072-2600-088-0000 | RESIDENTIAL | \$ 15.32 | \$ 2.56 | \$ 17.88 |
| 072-2600-089-0000 | RESIDENTIAL | \$ 15.32 | \$ 2.56 | \$ 17.88 |
| 072-2600-090-0000 | RESIDENTIAL | \$ 15.32 | \$ 2.56 | \$ 17.88 |
| 072-2600-091-0000 | RESIDENTIAL | \$ 15.32 | \$ 2.56 | \$ 17.88 |
| 072-2600-092-0000 | RESIDENTIAL | \$ 15.32 | \$ 2.56 | \$ 17.88 |
| 072-2600-093-0000 | RESIDENTIAL | \$ 15.32 | \$ 2.56 | \$ 17.88 |
| 072-2600-094-0000 | RESIDENTIAL | \$ 15.32 | \$ 2.56 | \$ 17.88 |
| 072-2600-095-0000 | RESIDENTIAL | \$ 15.32 | \$ 2.56 | \$ 17.88 |
| 072-2600-096-0000 | RESIDENTIAL | \$ 15.32 | \$ 2.56 | \$ 17.88 |
| 072-2600-097-0000 | RESIDENTIAL | \$ 15.32 | \$ 2.56 | \$ 17.88 |
| 072-2820-009-0000 | NONRES | \$ 482.89 | \$ 2.56 | \$ 485.44 |
| 072-2860-003-0000 | NONRES | \$ 250.89 | \$ 2.56 | \$ 253.44 |
| 072-2860-006-0000 | NONRES | \$ 355.43 | \$ 2.56 | \$ 357.98 |
| 072-2860-015-0000 | NONRES | \$ 83.13 | \$ 2.56 | \$ 85.68 |
| 072-2860-016-0000 | NONRES | \$ 77.33 | \$ 2.56 | \$ 79.88 |
| 072-2860-017-0000 | NONRES | \$ 67.51 | \$ 2.56 | \$ 70.06 |
| 072-2860-018-0000 | NONRES | \$ 73.55 | \$ 2.56 | \$ 76.10 |
| 072-2860-019-0000 | NONRES | \$ 182.12 | \$ 2.56 | \$ 184.68 |
| 072-2860-021-0000 | SAFETY LIGHTS ONLY | \$ 0.00 | \$ 2.56 | \$ 2.56 |
| 072-2860-023-0000 | NONRES | \$ 171.80 | \$ 2.56 | \$ 174.36 |
| 072-2860-024-0000 | NONRES | \$ 50.63 | \$ 2.56 | \$ 53.18 |
| 072-2860-025-0000 | NONRES | \$ 74.81 | \$ 2.56 | \$ 77.36 |
| 072-2860-026-0000 | NONRES | \$ 69.52 | \$ 2.56 | \$ 72.08 |

**City of Rancho Cordova
Lighting District No. 2012-1
Fiscal Year 2022-23 Assessment Roll**

| APN | District Classification | Street Light Charge | Safety Light Charge | Total Assessment |
|-------------------|--------------------------------|----------------------------|----------------------------|-------------------------|
| 072-2860-027-0000 | NONRES | \$ 70.03 | \$ 2.56 | \$ 72.58 |
| 072-2860-028-0000 | NONRES | \$ 67.51 | \$ 2.56 | \$ 70.06 |
| 072-2860-033-0000 | NONRES | \$ 305.05 | \$ 2.56 | \$ 307.60 |
| 072-2870-001-0000 | SAFETY LIGHTS ONLY | \$ 0.00 | \$ 2.56 | \$ 2.56 |
| 072-2870-002-0000 | SAFETY LIGHTS ONLY | \$ 0.00 | \$ 2.56 | \$ 2.56 |
| 072-2870-003-0000 | SAFETY LIGHTS ONLY | \$ 0.00 | \$ 2.56 | \$ 2.56 |
| 072-2870-004-0000 | SAFETY LIGHTS ONLY | \$ 0.00 | \$ 2.56 | \$ 2.56 |
| 072-2870-005-0000 | SAFETY LIGHTS ONLY | \$ 0.00 | \$ 2.56 | \$ 2.56 |
| 072-2870-006-0000 | SAFETY LIGHTS ONLY | \$ 0.00 | \$ 2.56 | \$ 2.56 |
| 072-2870-007-0000 | SAFETY LIGHTS ONLY | \$ 0.00 | \$ 2.56 | \$ 2.56 |
| 072-2870-008-0000 | SAFETY LIGHTS ONLY | \$ 0.00 | \$ 2.56 | \$ 2.56 |
| 072-2870-009-0000 | SAFETY LIGHTS ONLY | \$ 0.00 | \$ 2.56 | \$ 2.56 |
| 072-2870-010-0000 | SAFETY LIGHTS ONLY | \$ 0.00 | \$ 2.56 | \$ 2.56 |
| 072-2870-011-0000 | SAFETY LIGHTS ONLY | \$ 0.00 | \$ 2.56 | \$ 2.56 |
| 072-2870-012-0000 | SAFETY LIGHTS ONLY | \$ 0.00 | \$ 2.56 | \$ 2.56 |
| 072-2870-013-0000 | SAFETY LIGHTS ONLY | \$ 0.00 | \$ 2.56 | \$ 2.56 |
| 072-2870-014-0000 | SAFETY LIGHTS ONLY | \$ 0.00 | \$ 2.56 | \$ 2.56 |
| 072-2870-015-0000 | SAFETY LIGHTS ONLY | \$ 0.00 | \$ 2.56 | \$ 2.56 |
| 072-2870-016-0000 | SAFETY LIGHTS ONLY | \$ 0.00 | \$ 2.56 | \$ 2.56 |
| 072-2870-017-0000 | SAFETY LIGHTS ONLY | \$ 0.00 | \$ 2.56 | \$ 2.56 |
| 072-2870-018-0000 | SAFETY LIGHTS ONLY | \$ 0.00 | \$ 2.56 | \$ 2.56 |
| 072-2870-019-0000 | SAFETY LIGHTS ONLY | \$ 0.00 | \$ 2.56 | \$ 2.56 |
| 072-2870-020-0000 | SAFETY LIGHTS ONLY | \$ 0.00 | \$ 2.56 | \$ 2.56 |
| 072-2870-021-0000 | SAFETY LIGHTS ONLY | \$ 0.00 | \$ 2.56 | \$ 2.56 |
| 072-2870-022-0000 | SAFETY LIGHTS ONLY | \$ 0.00 | \$ 2.56 | \$ 2.56 |
| 072-2870-023-0000 | SAFETY LIGHTS ONLY | \$ 0.00 | \$ 2.56 | \$ 2.56 |
| 072-2870-024-0000 | SAFETY LIGHTS ONLY | \$ 0.00 | \$ 2.56 | \$ 2.56 |
| 072-2870-025-0000 | SAFETY LIGHTS ONLY | \$ 0.00 | \$ 2.56 | \$ 2.56 |
| 072-2870-026-0000 | SAFETY LIGHTS ONLY | \$ 0.00 | \$ 2.56 | \$ 2.56 |
| 072-2870-027-0000 | SAFETY LIGHTS ONLY | \$ 0.00 | \$ 2.56 | \$ 2.56 |
| 072-2870-028-0000 | SAFETY LIGHTS ONLY | \$ 0.00 | \$ 2.56 | \$ 2.56 |
| 072-2870-029-0000 | SAFETY LIGHTS ONLY | \$ 0.00 | \$ 2.56 | \$ 2.56 |
| 072-2870-030-0000 | SAFETY LIGHTS ONLY | \$ 0.00 | \$ 2.56 | \$ 2.56 |
| 072-2870-031-0000 | SAFETY LIGHTS ONLY | \$ 0.00 | \$ 2.56 | \$ 2.56 |
| 072-2870-032-0000 | SAFETY LIGHTS ONLY | \$ 0.00 | \$ 2.56 | \$ 2.56 |
| 072-2870-033-0000 | SAFETY LIGHTS ONLY | \$ 0.00 | \$ 2.56 | \$ 2.56 |
| 072-2870-034-0000 | SAFETY LIGHTS ONLY | \$ 0.00 | \$ 2.56 | \$ 2.56 |
| 072-2870-035-0000 | SAFETY LIGHTS ONLY | \$ 0.00 | \$ 2.56 | \$ 2.56 |
| 072-2870-036-0000 | SAFETY LIGHTS ONLY | \$ 0.00 | \$ 2.56 | \$ 2.56 |
| 072-2870-037-0000 | SAFETY LIGHTS ONLY | \$ 0.00 | \$ 2.56 | \$ 2.56 |
| 072-2870-038-0000 | SAFETY LIGHTS ONLY | \$ 0.00 | \$ 2.56 | \$ 2.56 |
| 072-2870-039-0000 | SAFETY LIGHTS ONLY | \$ 0.00 | \$ 2.56 | \$ 2.56 |
| 072-2870-040-0000 | SAFETY LIGHTS ONLY | \$ 0.00 | \$ 2.56 | \$ 2.56 |
| 072-2870-041-0000 | SAFETY LIGHTS ONLY | \$ 0.00 | \$ 2.56 | \$ 2.56 |

**City of Rancho Cordova
Lighting District No. 2012-1
Fiscal Year 2022-23 Assessment Roll**

| APN | District Classification | Street Light Charge | Safety Light Charge | Total Assessment |
|-------------------|----------------------------|------------------------|------------------------|---------------------|
| 072-2870-042-0000 | SAFETY LIGHTS ONLY | \$ 0.00 | \$ 2.56 | \$ 2.56 |
| 072-2870-043-0000 | SAFETY LIGHTS ONLY | \$ 0.00 | \$ 2.56 | \$ 2.56 |
| 072-2870-044-0000 | SAFETY LIGHTS ONLY | \$ 0.00 | \$ 2.56 | \$ 2.56 |
| 072-2870-045-0000 | SAFETY LIGHTS ONLY | \$ 0.00 | \$ 2.56 | \$ 2.56 |
| 072-2870-046-0000 | SAFETY LIGHTS ONLY | \$ 0.00 | \$ 2.56 | \$ 2.56 |
| 072-2870-047-0000 | SAFETY LIGHTS ONLY | \$ 0.00 | \$ 2.56 | \$ 2.56 |
| 072-2870-048-0000 | SAFETY LIGHTS ONLY | \$ 0.00 | \$ 2.56 | \$ 2.56 |
| 072-2870-049-0000 | SAFETY LIGHTS ONLY | \$ 0.00 | \$ 2.56 | \$ 2.56 |
| 072-2870-050-0000 | SAFETY LIGHTS ONLY | \$ 0.00 | \$ 2.56 | \$ 2.56 |
| 072-2870-051-0000 | SAFETY LIGHTS ONLY | \$ 0.00 | \$ 2.56 | \$ 2.56 |
| 072-2870-052-0000 | SAFETY LIGHTS ONLY | \$ 0.00 | \$ 2.56 | \$ 2.56 |
| 072-2870-053-0000 | SAFETY LIGHTS ONLY | \$ 0.00 | \$ 2.56 | \$ 2.56 |
| 072-2870-054-0000 | SAFETY LIGHTS ONLY | \$ 0.00 | \$ 2.56 | \$ 2.56 |
| 072-2870-055-0000 | SAFETY LIGHTS ONLY | \$ 0.00 | \$ 2.56 | \$ 2.56 |
| 072-2870-056-0000 | SAFETY LIGHTS ONLY | \$ 0.00 | \$ 2.56 | \$ 2.56 |
| 072-2870-057-0000 | SAFETY LIGHTS ONLY | \$ 0.00 | \$ 2.56 | \$ 2.56 |
| 072-2870-058-0000 | SAFETY LIGHTS ONLY | \$ 0.00 | \$ 2.56 | \$ 2.56 |
| 072-2870-059-0000 | SAFETY LIGHTS ONLY | \$ 0.00 | \$ 2.56 | \$ 2.56 |
| 072-2870-060-0000 | SAFETY LIGHTS ONLY | \$ 0.00 | \$ 2.56 | \$ 2.56 |
| 072-2870-061-0000 | SAFETY LIGHTS ONLY | \$ 0.00 | \$ 2.56 | \$ 2.56 |
| 072-2870-062-0000 | SAFETY LIGHTS ONLY | \$ 0.00 | \$ 2.56 | \$ 2.56 |
| 072-2870-063-0000 | SAFETY LIGHTS ONLY | \$ 0.00 | \$ 2.56 | \$ 2.56 |
| 072-2870-064-0000 | SAFETY LIGHTS ONLY | \$ 0.00 | \$ 2.56 | \$ 2.56 |
| 072-2870-065-0000 | SAFETY LIGHTS ONLY | \$ 0.00 | \$ 2.56 | \$ 2.56 |
| 072-2870-066-0000 | SAFETY LIGHTS ONLY | \$ 0.00 | \$ 2.56 | \$ 2.56 |
| 072-2870-067-0000 | SAFETY LIGHTS ONLY | \$ 0.00 | \$ 2.56 | \$ 2.56 |
| 072-2870-068-0000 | SAFETY LIGHTS ONLY | \$ 0.00 | \$ 2.56 | \$ 2.56 |
| 072-2870-069-0000 | SAFETY LIGHTS ONLY | \$ 0.00 | \$ 2.56 | \$ 2.56 |
| 072-2870-070-0000 | SAFETY LIGHTS ONLY | \$ 0.00 | \$ 2.56 | \$ 2.56 |
| 072-2870-071-0000 | SAFETY LIGHTS ONLY | \$ 0.00 | \$ 2.56 | \$ 2.56 |
| 072-2870-072-0000 | SAFETY LIGHTS ONLY | \$ 0.00 | \$ 2.56 | \$ 2.56 |
| 072-2880-001-0000 | SAFETY LIGHTS ONLY | \$ 0.00 | \$ 2.56 | \$ 2.56 |
| 072-2880-002-0000 | SAFETY LIGHTS ONLY | \$ 0.00 | \$ 2.56 | \$ 2.56 |
| 072-2880-003-0000 | SAFETY LIGHTS ONLY | \$ 0.00 | \$ 2.56 | \$ 2.56 |
| 072-2880-004-0000 | SAFETY LIGHTS ONLY | \$ 0.00 | \$ 2.56 | \$ 2.56 |
| 072-2880-005-0000 | SAFETY LIGHTS ONLY | \$ 0.00 | \$ 2.56 | \$ 2.56 |
| 072-2880-006-0000 | SAFETY LIGHTS ONLY | \$ 0.00 | \$ 2.56 | \$ 2.56 |
| 072-2880-007-0000 | SAFETY LIGHTS ONLY | \$ 0.00 | \$ 2.56 | \$ 2.56 |
| 072-2880-008-0000 | SAFETY LIGHTS ONLY | \$ 0.00 | \$ 2.56 | \$ 2.56 |
| 072-2880-009-0000 | SAFETY LIGHTS ONLY | \$ 0.00 | \$ 2.56 | \$ 2.56 |
| 072-2880-010-0000 | SAFETY LIGHTS ONLY | \$ 0.00 | \$ 2.56 | \$ 2.56 |
| 072-2880-011-0000 | SAFETY LIGHTS ONLY | \$ 0.00 | \$ 2.56 | \$ 2.56 |
| 072-2880-012-0000 | SAFETY LIGHTS ONLY | \$ 0.00 | \$ 2.56 | \$ 2.56 |
| 072-2880-013-0000 | SAFETY LIGHTS ONLY | \$ 0.00 | \$ 2.56 | \$ 2.56 |

**City of Rancho Cordova
Lighting District No. 2012-1
Fiscal Year 2022-23 Assessment Roll**

| APN | District Classification | Street Light Charge | Safety Light Charge | Total Assessment |
|-------------------|--------------------------------|----------------------------|----------------------------|-------------------------|
| 072-2880-014-0000 | SAFETY LIGHTS ONLY | \$ 0.00 | \$ 2.56 | \$ 2.56 |
| 072-2880-015-0000 | SAFETY LIGHTS ONLY | \$ 0.00 | \$ 2.56 | \$ 2.56 |
| 072-2880-016-0000 | SAFETY LIGHTS ONLY | \$ 0.00 | \$ 2.56 | \$ 2.56 |
| 072-2880-017-0000 | SAFETY LIGHTS ONLY | \$ 0.00 | \$ 2.56 | \$ 2.56 |
| 072-2880-018-0000 | SAFETY LIGHTS ONLY | \$ 0.00 | \$ 2.56 | \$ 2.56 |
| 072-2880-019-0000 | SAFETY LIGHTS ONLY | \$ 0.00 | \$ 2.56 | \$ 2.56 |
| 072-2880-020-0000 | SAFETY LIGHTS ONLY | \$ 0.00 | \$ 2.56 | \$ 2.56 |
| 072-2880-021-0000 | SAFETY LIGHTS ONLY | \$ 0.00 | \$ 2.56 | \$ 2.56 |
| 072-2880-022-0000 | SAFETY LIGHTS ONLY | \$ 0.00 | \$ 2.56 | \$ 2.56 |
| 072-2880-023-0000 | SAFETY LIGHTS ONLY | \$ 0.00 | \$ 2.56 | \$ 2.56 |
| 072-2880-024-0000 | SAFETY LIGHTS ONLY | \$ 0.00 | \$ 2.56 | \$ 2.56 |
| 072-2880-025-0000 | SAFETY LIGHTS ONLY | \$ 0.00 | \$ 2.56 | \$ 2.56 |
| 072-2880-026-0000 | SAFETY LIGHTS ONLY | \$ 0.00 | \$ 2.56 | \$ 2.56 |
| 072-2880-027-0000 | SAFETY LIGHTS ONLY | \$ 0.00 | \$ 2.56 | \$ 2.56 |
| 072-2880-028-0000 | SAFETY LIGHTS ONLY | \$ 0.00 | \$ 2.56 | \$ 2.56 |
| 072-2880-029-0000 | SAFETY LIGHTS ONLY | \$ 0.00 | \$ 2.56 | \$ 2.56 |
| 072-2880-030-0000 | SAFETY LIGHTS ONLY | \$ 0.00 | \$ 2.56 | \$ 2.56 |
| 072-2880-031-0000 | SAFETY LIGHTS ONLY | \$ 0.00 | \$ 2.56 | \$ 2.56 |
| 072-2880-032-0000 | SAFETY LIGHTS ONLY | \$ 0.00 | \$ 2.56 | \$ 2.56 |
| 072-2880-033-0000 | SAFETY LIGHTS ONLY | \$ 0.00 | \$ 2.56 | \$ 2.56 |
| 072-2880-034-0000 | SAFETY LIGHTS ONLY | \$ 0.00 | \$ 2.56 | \$ 2.56 |
| 072-2880-035-0000 | SAFETY LIGHTS ONLY | \$ 0.00 | \$ 2.56 | \$ 2.56 |
| 072-2880-036-0000 | SAFETY LIGHTS ONLY | \$ 0.00 | \$ 2.56 | \$ 2.56 |
| 072-2880-037-0000 | SAFETY LIGHTS ONLY | \$ 0.00 | \$ 2.56 | \$ 2.56 |
| 072-2880-038-0000 | SAFETY LIGHTS ONLY | \$ 0.00 | \$ 2.56 | \$ 2.56 |
| 072-2880-039-0000 | SAFETY LIGHTS ONLY | \$ 0.00 | \$ 2.56 | \$ 2.56 |
| 072-2880-040-0000 | SAFETY LIGHTS ONLY | \$ 0.00 | \$ 2.56 | \$ 2.56 |
| 072-2880-041-0000 | SAFETY LIGHTS ONLY | \$ 0.00 | \$ 2.56 | \$ 2.56 |
| 072-2880-042-0000 | SAFETY LIGHTS ONLY | \$ 0.00 | \$ 2.56 | \$ 2.56 |
| 072-2880-043-0000 | SAFETY LIGHTS ONLY | \$ 0.00 | \$ 2.56 | \$ 2.56 |
| 072-2880-044-0000 | SAFETY LIGHTS ONLY | \$ 0.00 | \$ 2.56 | \$ 2.56 |
| 072-2880-045-0000 | SAFETY LIGHTS ONLY | \$ 0.00 | \$ 2.56 | \$ 2.56 |
| 072-2880-046-0000 | SAFETY LIGHTS ONLY | \$ 0.00 | \$ 2.56 | \$ 2.56 |
| 072-2880-047-0000 | SAFETY LIGHTS ONLY | \$ 0.00 | \$ 2.56 | \$ 2.56 |
| 072-2880-048-0000 | SAFETY LIGHTS ONLY | \$ 0.00 | \$ 2.56 | \$ 2.56 |
| 072-2880-049-0000 | SAFETY LIGHTS ONLY | \$ 0.00 | \$ 2.56 | \$ 2.56 |
| 072-2880-050-0000 | SAFETY LIGHTS ONLY | \$ 0.00 | \$ 2.56 | \$ 2.56 |
| 072-2880-051-0000 | SAFETY LIGHTS ONLY | \$ 0.00 | \$ 2.56 | \$ 2.56 |
| 072-2880-052-0000 | SAFETY LIGHTS ONLY | \$ 0.00 | \$ 2.56 | \$ 2.56 |
| 072-2880-053-0000 | SAFETY LIGHTS ONLY | \$ 0.00 | \$ 2.56 | \$ 2.56 |
| 072-2880-054-0000 | SAFETY LIGHTS ONLY | \$ 0.00 | \$ 2.56 | \$ 2.56 |
| 072-2880-055-0000 | SAFETY LIGHTS ONLY | \$ 0.00 | \$ 2.56 | \$ 2.56 |
| 072-2880-056-0000 | SAFETY LIGHTS ONLY | \$ 0.00 | \$ 2.56 | \$ 2.56 |
| 072-2880-057-0000 | SAFETY LIGHTS ONLY | \$ 0.00 | \$ 2.56 | \$ 2.56 |

**City of Rancho Cordova
Lighting District No. 2012-1
Fiscal Year 2022-23 Assessment Roll**

| APN | District Classification | Street Light Charge | Safety Light Charge | Total Assessment |
|-------------------|----------------------------|------------------------|------------------------|---------------------|
| 072-2880-058-0000 | SAFETY LIGHTS ONLY | \$ 0.00 | \$ 2.56 | \$ 2.56 |
| 072-2880-059-0000 | SAFETY LIGHTS ONLY | \$ 0.00 | \$ 2.56 | \$ 2.56 |
| 072-2880-060-0000 | SAFETY LIGHTS ONLY | \$ 0.00 | \$ 2.56 | \$ 2.56 |
| 072-2880-061-0000 | SAFETY LIGHTS ONLY | \$ 0.00 | \$ 2.56 | \$ 2.56 |
| 072-2880-062-0000 | SAFETY LIGHTS ONLY | \$ 0.00 | \$ 2.56 | \$ 2.56 |
| 072-2880-063-0000 | SAFETY LIGHTS ONLY | \$ 0.00 | \$ 2.56 | \$ 2.56 |
| 072-2880-064-0000 | SAFETY LIGHTS ONLY | \$ 0.00 | \$ 2.56 | \$ 2.56 |
| 072-2880-065-0000 | SAFETY LIGHTS ONLY | \$ 0.00 | \$ 2.56 | \$ 2.56 |
| 072-2880-066-0000 | SAFETY LIGHTS ONLY | \$ 0.00 | \$ 2.56 | \$ 2.56 |
| 072-2880-067-0000 | SAFETY LIGHTS ONLY | \$ 0.00 | \$ 2.56 | \$ 2.56 |
| 072-2880-068-0000 | SAFETY LIGHTS ONLY | \$ 0.00 | \$ 2.56 | \$ 2.56 |
| 072-2880-069-0000 | SAFETY LIGHTS ONLY | \$ 0.00 | \$ 2.56 | \$ 2.56 |
| 072-2880-070-0000 | SAFETY LIGHTS ONLY | \$ 0.00 | \$ 2.56 | \$ 2.56 |
| 072-2880-071-0000 | SAFETY LIGHTS ONLY | \$ 0.00 | \$ 2.56 | \$ 2.56 |
| 072-2880-072-0000 | SAFETY LIGHTS ONLY | \$ 0.00 | \$ 2.56 | \$ 2.56 |
| 072-2880-073-0000 | SAFETY LIGHTS ONLY | \$ 0.00 | \$ 2.56 | \$ 2.56 |
| 072-2880-074-0000 | SAFETY LIGHTS ONLY | \$ 0.00 | \$ 2.56 | \$ 2.56 |
| 072-2880-075-0000 | SAFETY LIGHTS ONLY | \$ 0.00 | \$ 2.56 | \$ 2.56 |
| 072-2880-076-0000 | SAFETY LIGHTS ONLY | \$ 0.00 | \$ 2.56 | \$ 2.56 |
| 072-2880-077-0000 | SAFETY LIGHTS ONLY | \$ 0.00 | \$ 2.56 | \$ 2.56 |
| 072-2880-078-0000 | SAFETY LIGHTS ONLY | \$ 0.00 | \$ 2.56 | \$ 2.56 |
| 072-2880-079-0000 | SAFETY LIGHTS ONLY | \$ 0.00 | \$ 2.56 | \$ 2.56 |
| 072-2880-080-0000 | SAFETY LIGHTS ONLY | \$ 0.00 | \$ 2.56 | \$ 2.56 |
| 072-2880-081-0000 | SAFETY LIGHTS ONLY | \$ 0.00 | \$ 2.56 | \$ 2.56 |
| 072-2880-082-0000 | SAFETY LIGHTS ONLY | \$ 0.00 | \$ 2.56 | \$ 2.56 |
| 072-2890-001-0000 | SAFETY LIGHTS ONLY | \$ 0.00 | \$ 2.56 | \$ 2.56 |
| 072-2890-002-0000 | SAFETY LIGHTS ONLY | \$ 0.00 | \$ 2.56 | \$ 2.56 |
| 072-2890-003-0000 | SAFETY LIGHTS ONLY | \$ 0.00 | \$ 2.56 | \$ 2.56 |
| 072-2890-004-0000 | SAFETY LIGHTS ONLY | \$ 0.00 | \$ 2.56 | \$ 2.56 |
| 072-2890-005-0000 | SAFETY LIGHTS ONLY | \$ 0.00 | \$ 2.56 | \$ 2.56 |
| 072-2890-006-0000 | SAFETY LIGHTS ONLY | \$ 0.00 | \$ 2.56 | \$ 2.56 |
| 072-2890-007-0000 | SAFETY LIGHTS ONLY | \$ 0.00 | \$ 2.56 | \$ 2.56 |
| 072-2890-008-0000 | SAFETY LIGHTS ONLY | \$ 0.00 | \$ 2.56 | \$ 2.56 |
| 072-2890-009-0000 | SAFETY LIGHTS ONLY | \$ 0.00 | \$ 2.56 | \$ 2.56 |
| 072-2890-010-0000 | SAFETY LIGHTS ONLY | \$ 0.00 | \$ 2.56 | \$ 2.56 |
| 072-2890-011-0000 | SAFETY LIGHTS ONLY | \$ 0.00 | \$ 2.56 | \$ 2.56 |
| 072-2890-012-0000 | SAFETY LIGHTS ONLY | \$ 0.00 | \$ 2.56 | \$ 2.56 |
| 072-2890-013-0000 | SAFETY LIGHTS ONLY | \$ 0.00 | \$ 2.56 | \$ 2.56 |
| 072-2890-014-0000 | SAFETY LIGHTS ONLY | \$ 0.00 | \$ 2.56 | \$ 2.56 |
| 072-2890-015-0000 | SAFETY LIGHTS ONLY | \$ 0.00 | \$ 2.56 | \$ 2.56 |
| 072-2890-016-0000 | SAFETY LIGHTS ONLY | \$ 0.00 | \$ 2.56 | \$ 2.56 |
| 072-2890-017-0000 | SAFETY LIGHTS ONLY | \$ 0.00 | \$ 2.56 | \$ 2.56 |
| 072-2890-018-0000 | SAFETY LIGHTS ONLY | \$ 0.00 | \$ 2.56 | \$ 2.56 |
| 072-2890-019-0000 | SAFETY LIGHTS ONLY | \$ 0.00 | \$ 2.56 | \$ 2.56 |

**City of Rancho Cordova
Lighting District No. 2012-1
Fiscal Year 2022-23 Assessment Roll**

| APN | District Classification | Street Light Charge | Safety Light Charge | Total Assessment |
|-------------------|----------------------------|------------------------|------------------------|---------------------|
| 072-2890-020-0000 | SAFETY LIGHTS ONLY | \$ 0.00 | \$ 2.56 | \$ 2.56 |
| 072-2890-021-0000 | SAFETY LIGHTS ONLY | \$ 0.00 | \$ 2.56 | \$ 2.56 |
| 072-2890-022-0000 | SAFETY LIGHTS ONLY | \$ 0.00 | \$ 2.56 | \$ 2.56 |
| 072-2890-023-0000 | SAFETY LIGHTS ONLY | \$ 0.00 | \$ 2.56 | \$ 2.56 |
| 072-2890-024-0000 | SAFETY LIGHTS ONLY | \$ 0.00 | \$ 2.56 | \$ 2.56 |
| 072-2890-025-0000 | SAFETY LIGHTS ONLY | \$ 0.00 | \$ 2.56 | \$ 2.56 |
| 072-2890-026-0000 | SAFETY LIGHTS ONLY | \$ 0.00 | \$ 2.56 | \$ 2.56 |
| 072-2890-027-0000 | SAFETY LIGHTS ONLY | \$ 0.00 | \$ 2.56 | \$ 2.56 |
| 072-2890-028-0000 | SAFETY LIGHTS ONLY | \$ 0.00 | \$ 2.56 | \$ 2.56 |
| 072-2890-029-0000 | SAFETY LIGHTS ONLY | \$ 0.00 | \$ 2.56 | \$ 2.56 |
| 072-2890-030-0000 | SAFETY LIGHTS ONLY | \$ 0.00 | \$ 2.56 | \$ 2.56 |
| 072-2890-031-0000 | SAFETY LIGHTS ONLY | \$ 0.00 | \$ 2.56 | \$ 2.56 |
| 072-2890-032-0000 | SAFETY LIGHTS ONLY | \$ 0.00 | \$ 2.56 | \$ 2.56 |
| 072-2890-033-0000 | SAFETY LIGHTS ONLY | \$ 0.00 | \$ 2.56 | \$ 2.56 |
| 072-2890-034-0000 | SAFETY LIGHTS ONLY | \$ 0.00 | \$ 2.56 | \$ 2.56 |
| 072-2890-035-0000 | SAFETY LIGHTS ONLY | \$ 0.00 | \$ 2.56 | \$ 2.56 |
| 072-2890-036-0000 | SAFETY LIGHTS ONLY | \$ 0.00 | \$ 2.56 | \$ 2.56 |
| 072-2890-037-0000 | SAFETY LIGHTS ONLY | \$ 0.00 | \$ 2.56 | \$ 2.56 |
| 072-2890-038-0000 | SAFETY LIGHTS ONLY | \$ 0.00 | \$ 2.56 | \$ 2.56 |
| 072-2890-039-0000 | SAFETY LIGHTS ONLY | \$ 0.00 | \$ 2.56 | \$ 2.56 |
| 072-2890-040-0000 | SAFETY LIGHTS ONLY | \$ 0.00 | \$ 2.56 | \$ 2.56 |
| 072-2890-041-0000 | SAFETY LIGHTS ONLY | \$ 0.00 | \$ 2.56 | \$ 2.56 |
| 072-2890-042-0000 | SAFETY LIGHTS ONLY | \$ 0.00 | \$ 2.56 | \$ 2.56 |
| 072-2890-043-0000 | SAFETY LIGHTS ONLY | \$ 0.00 | \$ 2.56 | \$ 2.56 |
| 072-2890-044-0000 | SAFETY LIGHTS ONLY | \$ 0.00 | \$ 2.56 | \$ 2.56 |
| 072-2890-045-0000 | SAFETY LIGHTS ONLY | \$ 0.00 | \$ 2.56 | \$ 2.56 |
| 072-2890-046-0000 | SAFETY LIGHTS ONLY | \$ 0.00 | \$ 2.56 | \$ 2.56 |
| 072-2890-047-0000 | SAFETY LIGHTS ONLY | \$ 0.00 | \$ 2.56 | \$ 2.56 |
| 072-2890-048-0000 | SAFETY LIGHTS ONLY | \$ 0.00 | \$ 2.56 | \$ 2.56 |
| 072-2890-049-0000 | SAFETY LIGHTS ONLY | \$ 0.00 | \$ 2.56 | \$ 2.56 |
| 072-2890-050-0000 | SAFETY LIGHTS ONLY | \$ 0.00 | \$ 2.56 | \$ 2.56 |
| 072-2890-051-0000 | SAFETY LIGHTS ONLY | \$ 0.00 | \$ 2.56 | \$ 2.56 |
| 072-2890-052-0000 | SAFETY LIGHTS ONLY | \$ 0.00 | \$ 2.56 | \$ 2.56 |
| 072-2890-053-0000 | SAFETY LIGHTS ONLY | \$ 0.00 | \$ 2.56 | \$ 2.56 |
| 072-2890-054-0000 | SAFETY LIGHTS ONLY | \$ 0.00 | \$ 2.56 | \$ 2.56 |
| 072-2890-055-0000 | SAFETY LIGHTS ONLY | \$ 0.00 | \$ 2.56 | \$ 2.56 |
| 072-2890-056-0000 | SAFETY LIGHTS ONLY | \$ 0.00 | \$ 2.56 | \$ 2.56 |
| 072-2890-057-0000 | SAFETY LIGHTS ONLY | \$ 0.00 | \$ 2.56 | \$ 2.56 |
| 072-2890-058-0000 | SAFETY LIGHTS ONLY | \$ 0.00 | \$ 2.56 | \$ 2.56 |
| 072-2890-059-0000 | SAFETY LIGHTS ONLY | \$ 0.00 | \$ 2.56 | \$ 2.56 |
| 072-2890-060-0000 | SAFETY LIGHTS ONLY | \$ 0.00 | \$ 2.56 | \$ 2.56 |
| 072-2890-061-0000 | SAFETY LIGHTS ONLY | \$ 0.00 | \$ 2.56 | \$ 2.56 |
| 072-2890-062-0000 | SAFETY LIGHTS ONLY | \$ 0.00 | \$ 2.56 | \$ 2.56 |
| 072-2890-063-0000 | SAFETY LIGHTS ONLY | \$ 0.00 | \$ 2.56 | \$ 2.56 |

**City of Rancho Cordova
Lighting District No. 2012-1
Fiscal Year 2022-23 Assessment Roll**

| APN | District Classification | Street Light Charge | Safety Light Charge | Total Assessment |
|-------------------|--------------------------------|----------------------------|----------------------------|-------------------------|
| 072-2890-064-0000 | SAFETY LIGHTS ONLY | \$ 0.00 | \$ 2.56 | \$ 2.56 |
| 072-2890-065-0000 | SAFETY LIGHTS ONLY | \$ 0.00 | \$ 2.56 | \$ 2.56 |
| 072-2890-066-0000 | SAFETY LIGHTS ONLY | \$ 0.00 | \$ 2.56 | \$ 2.56 |
| 072-2890-067-0000 | SAFETY LIGHTS ONLY | \$ 0.00 | \$ 2.56 | \$ 2.56 |
| 072-2890-068-0000 | SAFETY LIGHTS ONLY | \$ 0.00 | \$ 2.56 | \$ 2.56 |
| 072-2890-069-0000 | SAFETY LIGHTS ONLY | \$ 0.00 | \$ 2.56 | \$ 2.56 |
| 072-2890-071-0000 | SAFETY LIGHTS ONLY | \$ 0.00 | \$ 2.56 | \$ 2.56 |
| 072-2890-072-0000 | SAFETY LIGHTS ONLY | \$ 0.00 | \$ 2.56 | \$ 2.56 |
| 072-2890-073-0000 | SAFETY LIGHTS ONLY | \$ 0.00 | \$ 2.56 | \$ 2.56 |
| 072-2890-074-0000 | SAFETY LIGHTS ONLY | \$ 0.00 | \$ 2.56 | \$ 2.56 |
| 072-2890-075-0000 | SAFETY LIGHTS ONLY | \$ 0.00 | \$ 2.56 | \$ 2.56 |
| 072-2890-076-0000 | SAFETY LIGHTS ONLY | \$ 0.00 | \$ 2.56 | \$ 2.56 |
| 072-2890-077-0000 | SAFETY LIGHTS ONLY | \$ 0.00 | \$ 2.56 | \$ 2.56 |
| 072-2890-078-0000 | SAFETY LIGHTS ONLY | \$ 0.00 | \$ 2.56 | \$ 2.56 |
| 072-2890-079-0000 | SAFETY LIGHTS ONLY | \$ 0.00 | \$ 2.56 | \$ 2.56 |
| 072-2890-080-0000 | SAFETY LIGHTS ONLY | \$ 0.00 | \$ 2.56 | \$ 2.56 |
| 072-2890-081-0000 | SAFETY LIGHTS ONLY | \$ 0.00 | \$ 2.56 | \$ 2.56 |
| 072-2890-082-0000 | SAFETY LIGHTS ONLY | \$ 0.00 | \$ 2.56 | \$ 2.56 |
| 072-2890-083-0000 | SAFETY LIGHTS ONLY | \$ 0.00 | \$ 2.56 | \$ 2.56 |
| 072-2890-084-0000 | SAFETY LIGHTS ONLY | \$ 0.00 | \$ 2.56 | \$ 2.56 |
| 072-2890-085-0000 | SAFETY LIGHTS ONLY | \$ 0.00 | \$ 2.56 | \$ 2.56 |
| 072-2890-086-0000 | SAFETY LIGHTS ONLY | \$ 0.00 | \$ 2.56 | \$ 2.56 |
| 072-2890-087-0000 | SAFETY LIGHTS ONLY | \$ 0.00 | \$ 2.56 | \$ 2.56 |
| 072-2890-088-0000 | SAFETY LIGHTS ONLY | \$ 0.00 | \$ 2.56 | \$ 2.56 |
| 072-2900-001-0000 | SAFETY LIGHTS ONLY | \$ 0.00 | \$ 2.56 | \$ 2.56 |
| 072-2900-002-0000 | SAFETY LIGHTS ONLY | \$ 0.00 | \$ 2.56 | \$ 2.56 |
| 072-2900-003-0000 | SAFETY LIGHTS ONLY | \$ 0.00 | \$ 2.56 | \$ 2.56 |
| 072-2900-004-0000 | SAFETY LIGHTS ONLY | \$ 0.00 | \$ 2.56 | \$ 2.56 |
| 072-2900-005-0000 | SAFETY LIGHTS ONLY | \$ 0.00 | \$ 2.56 | \$ 2.56 |
| 072-2900-006-0000 | SAFETY LIGHTS ONLY | \$ 0.00 | \$ 2.56 | \$ 2.56 |
| 072-2900-007-0000 | SAFETY LIGHTS ONLY | \$ 0.00 | \$ 2.56 | \$ 2.56 |
| 072-2900-008-0000 | SAFETY LIGHTS ONLY | \$ 0.00 | \$ 2.56 | \$ 2.56 |
| 072-2900-009-0000 | SAFETY LIGHTS ONLY | \$ 0.00 | \$ 2.56 | \$ 2.56 |
| 072-2900-010-0000 | SAFETY LIGHTS ONLY | \$ 0.00 | \$ 2.56 | \$ 2.56 |
| 072-2900-011-0000 | SAFETY LIGHTS ONLY | \$ 0.00 | \$ 2.56 | \$ 2.56 |
| 072-2900-012-0000 | SAFETY LIGHTS ONLY | \$ 0.00 | \$ 2.56 | \$ 2.56 |
| 072-2900-013-0000 | SAFETY LIGHTS ONLY | \$ 0.00 | \$ 2.56 | \$ 2.56 |
| 072-2900-014-0000 | SAFETY LIGHTS ONLY | \$ 0.00 | \$ 2.56 | \$ 2.56 |
| 072-2900-015-0000 | SAFETY LIGHTS ONLY | \$ 0.00 | \$ 2.56 | \$ 2.56 |
| 072-2900-016-0000 | SAFETY LIGHTS ONLY | \$ 0.00 | \$ 2.56 | \$ 2.56 |
| 072-2900-017-0000 | SAFETY LIGHTS ONLY | \$ 0.00 | \$ 2.56 | \$ 2.56 |
| 072-2900-018-0000 | SAFETY LIGHTS ONLY | \$ 0.00 | \$ 2.56 | \$ 2.56 |
| 072-2900-019-0000 | SAFETY LIGHTS ONLY | \$ 0.00 | \$ 2.56 | \$ 2.56 |
| 072-2900-020-0000 | SAFETY LIGHTS ONLY | \$ 0.00 | \$ 2.56 | \$ 2.56 |

**City of Rancho Cordova
Lighting District No. 2012-1
Fiscal Year 2022-23 Assessment Roll**

| APN | District Classification | Street Light Charge | Safety Light Charge | Total Assessment |
|-------------------|--------------------------------|----------------------------|----------------------------|-------------------------|
| 072-2900-021-0000 | SAFETY LIGHTS ONLY | \$ 0.00 | \$ 2.56 | \$ 2.56 |
| 072-2900-022-0000 | SAFETY LIGHTS ONLY | \$ 0.00 | \$ 2.56 | \$ 2.56 |
| 072-2900-023-0000 | SAFETY LIGHTS ONLY | \$ 0.00 | \$ 2.56 | \$ 2.56 |
| 072-2900-024-0000 | SAFETY LIGHTS ONLY | \$ 0.00 | \$ 2.56 | \$ 2.56 |
| 072-2900-025-0000 | SAFETY LIGHTS ONLY | \$ 0.00 | \$ 2.56 | \$ 2.56 |
| 072-2900-026-0000 | SAFETY LIGHTS ONLY | \$ 0.00 | \$ 2.56 | \$ 2.56 |
| 072-2900-027-0000 | SAFETY LIGHTS ONLY | \$ 0.00 | \$ 2.56 | \$ 2.56 |
| 072-2900-028-0000 | SAFETY LIGHTS ONLY | \$ 0.00 | \$ 2.56 | \$ 2.56 |
| 072-2900-029-0000 | SAFETY LIGHTS ONLY | \$ 0.00 | \$ 2.56 | \$ 2.56 |
| 072-2900-030-0000 | SAFETY LIGHTS ONLY | \$ 0.00 | \$ 2.56 | \$ 2.56 |
| 072-2900-031-0000 | SAFETY LIGHTS ONLY | \$ 0.00 | \$ 2.56 | \$ 2.56 |
| 072-2900-032-0000 | SAFETY LIGHTS ONLY | \$ 0.00 | \$ 2.56 | \$ 2.56 |
| 072-2900-033-0000 | SAFETY LIGHTS ONLY | \$ 0.00 | \$ 2.56 | \$ 2.56 |
| 072-2900-034-0000 | SAFETY LIGHTS ONLY | \$ 0.00 | \$ 2.56 | \$ 2.56 |
| 072-2900-035-0000 | SAFETY LIGHTS ONLY | \$ 0.00 | \$ 2.56 | \$ 2.56 |
| 072-2900-036-0000 | SAFETY LIGHTS ONLY | \$ 0.00 | \$ 2.56 | \$ 2.56 |
| 072-2900-037-0000 | SAFETY LIGHTS ONLY | \$ 0.00 | \$ 2.56 | \$ 2.56 |
| 072-2900-038-0000 | SAFETY LIGHTS ONLY | \$ 0.00 | \$ 2.56 | \$ 2.56 |
| 072-2900-039-0000 | SAFETY LIGHTS ONLY | \$ 0.00 | \$ 2.56 | \$ 2.56 |
| 072-2900-040-0000 | SAFETY LIGHTS ONLY | \$ 0.00 | \$ 2.56 | \$ 2.56 |
| 072-2900-041-0000 | SAFETY LIGHTS ONLY | \$ 0.00 | \$ 2.56 | \$ 2.56 |
| 072-2900-042-0000 | SAFETY LIGHTS ONLY | \$ 0.00 | \$ 2.56 | \$ 2.56 |
| 072-2900-043-0000 | SAFETY LIGHTS ONLY | \$ 0.00 | \$ 2.56 | \$ 2.56 |
| 072-2900-044-0000 | SAFETY LIGHTS ONLY | \$ 0.00 | \$ 2.56 | \$ 2.56 |
| 072-2900-045-0000 | SAFETY LIGHTS ONLY | \$ 0.00 | \$ 2.56 | \$ 2.56 |
| 072-2900-046-0000 | SAFETY LIGHTS ONLY | \$ 0.00 | \$ 2.56 | \$ 2.56 |
| 072-2900-047-0000 | SAFETY LIGHTS ONLY | \$ 0.00 | \$ 2.56 | \$ 2.56 |
| 072-2900-048-0000 | SAFETY LIGHTS ONLY | \$ 0.00 | \$ 2.56 | \$ 2.56 |
| 072-2900-049-0000 | SAFETY LIGHTS ONLY | \$ 0.00 | \$ 2.56 | \$ 2.56 |
| 072-2900-050-0000 | SAFETY LIGHTS ONLY | \$ 0.00 | \$ 2.56 | \$ 2.56 |
| 072-2900-051-0000 | SAFETY LIGHTS ONLY | \$ 0.00 | \$ 2.56 | \$ 2.56 |
| 072-2900-052-0000 | SAFETY LIGHTS ONLY | \$ 0.00 | \$ 2.56 | \$ 2.56 |
| 072-2900-053-0000 | SAFETY LIGHTS ONLY | \$ 0.00 | \$ 2.56 | \$ 2.56 |
| 072-2900-054-0000 | SAFETY LIGHTS ONLY | \$ 0.00 | \$ 2.56 | \$ 2.56 |
| 072-2900-055-0000 | SAFETY LIGHTS ONLY | \$ 0.00 | \$ 2.56 | \$ 2.56 |
| 072-2900-056-0000 | SAFETY LIGHTS ONLY | \$ 0.00 | \$ 2.56 | \$ 2.56 |
| 072-2900-057-0000 | SAFETY LIGHTS ONLY | \$ 0.00 | \$ 2.56 | \$ 2.56 |
| 072-2900-058-0000 | SAFETY LIGHTS ONLY | \$ 0.00 | \$ 2.56 | \$ 2.56 |
| 072-2900-059-0000 | SAFETY LIGHTS ONLY | \$ 0.00 | \$ 2.56 | \$ 2.56 |
| 072-2900-060-0000 | SAFETY LIGHTS ONLY | \$ 0.00 | \$ 2.56 | \$ 2.56 |
| 072-2900-061-0000 | SAFETY LIGHTS ONLY | \$ 0.00 | \$ 2.56 | \$ 2.56 |
| 072-2900-062-0000 | SAFETY LIGHTS ONLY | \$ 0.00 | \$ 2.56 | \$ 2.56 |
| 072-2900-063-0000 | SAFETY LIGHTS ONLY | \$ 0.00 | \$ 2.56 | \$ 2.56 |
| 072-2900-064-0000 | SAFETY LIGHTS ONLY | \$ 0.00 | \$ 2.56 | \$ 2.56 |

**City of Rancho Cordova
Lighting District No. 2012-1
Fiscal Year 2022-23 Assessment Roll**

| APN | District Classification | Street Light Charge | Safety Light Charge | Total Assessment |
|-------------------|----------------------------|------------------------|------------------------|---------------------|
| 072-2900-065-0000 | SAFETY LIGHTS ONLY | \$ 0.00 | \$ 2.56 | \$ 2.56 |
| 072-2900-066-0000 | SAFETY LIGHTS ONLY | \$ 0.00 | \$ 2.56 | \$ 2.56 |
| 072-2900-067-0000 | SAFETY LIGHTS ONLY | \$ 0.00 | \$ 2.56 | \$ 2.56 |
| 072-2900-068-0000 | SAFETY LIGHTS ONLY | \$ 0.00 | \$ 2.56 | \$ 2.56 |
| 072-2900-069-0000 | SAFETY LIGHTS ONLY | \$ 0.00 | \$ 2.56 | \$ 2.56 |
| 072-2900-070-0000 | SAFETY LIGHTS ONLY | \$ 0.00 | \$ 2.56 | \$ 2.56 |
| 072-2900-071-0000 | SAFETY LIGHTS ONLY | \$ 0.00 | \$ 2.56 | \$ 2.56 |
| 072-2900-072-0000 | SAFETY LIGHTS ONLY | \$ 0.00 | \$ 2.56 | \$ 2.56 |
| 072-2900-073-0000 | SAFETY LIGHTS ONLY | \$ 0.00 | \$ 2.56 | \$ 2.56 |
| 072-2900-074-0000 | SAFETY LIGHTS ONLY | \$ 0.00 | \$ 2.56 | \$ 2.56 |
| 072-2900-075-0000 | SAFETY LIGHTS ONLY | \$ 0.00 | \$ 2.56 | \$ 2.56 |
| 072-2900-076-0000 | SAFETY LIGHTS ONLY | \$ 0.00 | \$ 2.56 | \$ 2.56 |
| 072-2900-077-0000 | SAFETY LIGHTS ONLY | \$ 0.00 | \$ 2.56 | \$ 2.56 |
| 072-2900-078-0000 | SAFETY LIGHTS ONLY | \$ 0.00 | \$ 2.56 | \$ 2.56 |
| 072-2900-079-0000 | SAFETY LIGHTS ONLY | \$ 0.00 | \$ 2.56 | \$ 2.56 |
| 072-2900-080-0000 | SAFETY LIGHTS ONLY | \$ 0.00 | \$ 2.56 | \$ 2.56 |
| 072-2910-001-0000 | SAFETY LIGHTS ONLY | \$ 0.00 | \$ 2.56 | \$ 2.56 |
| 072-2910-002-0000 | SAFETY LIGHTS ONLY | \$ 0.00 | \$ 2.56 | \$ 2.56 |
| 072-2910-003-0000 | SAFETY LIGHTS ONLY | \$ 0.00 | \$ 2.56 | \$ 2.56 |
| 072-2910-004-0000 | SAFETY LIGHTS ONLY | \$ 0.00 | \$ 2.56 | \$ 2.56 |
| 072-2910-005-0000 | SAFETY LIGHTS ONLY | \$ 0.00 | \$ 2.56 | \$ 2.56 |
| 072-2910-006-0000 | SAFETY LIGHTS ONLY | \$ 0.00 | \$ 2.56 | \$ 2.56 |
| 072-2910-007-0000 | SAFETY LIGHTS ONLY | \$ 0.00 | \$ 2.56 | \$ 2.56 |
| 072-2910-008-0000 | SAFETY LIGHTS ONLY | \$ 0.00 | \$ 2.56 | \$ 2.56 |
| 072-2910-009-0000 | SAFETY LIGHTS ONLY | \$ 0.00 | \$ 2.56 | \$ 2.56 |
| 072-2910-010-0000 | SAFETY LIGHTS ONLY | \$ 0.00 | \$ 2.56 | \$ 2.56 |
| 072-2910-011-0000 | SAFETY LIGHTS ONLY | \$ 0.00 | \$ 2.56 | \$ 2.56 |
| 072-2910-012-0000 | SAFETY LIGHTS ONLY | \$ 0.00 | \$ 2.56 | \$ 2.56 |
| 072-2910-013-0000 | SAFETY LIGHTS ONLY | \$ 0.00 | \$ 2.56 | \$ 2.56 |
| 072-2910-014-0000 | SAFETY LIGHTS ONLY | \$ 0.00 | \$ 2.56 | \$ 2.56 |
| 072-2910-015-0000 | SAFETY LIGHTS ONLY | \$ 0.00 | \$ 2.56 | \$ 2.56 |
| 072-2910-016-0000 | SAFETY LIGHTS ONLY | \$ 0.00 | \$ 2.56 | \$ 2.56 |
| 072-2910-017-0000 | SAFETY LIGHTS ONLY | \$ 0.00 | \$ 2.56 | \$ 2.56 |
| 072-2910-018-0000 | SAFETY LIGHTS ONLY | \$ 0.00 | \$ 2.56 | \$ 2.56 |
| 072-2910-019-0000 | SAFETY LIGHTS ONLY | \$ 0.00 | \$ 2.56 | \$ 2.56 |
| 072-2910-020-0000 | SAFETY LIGHTS ONLY | \$ 0.00 | \$ 2.56 | \$ 2.56 |
| 072-2910-021-0000 | SAFETY LIGHTS ONLY | \$ 0.00 | \$ 2.56 | \$ 2.56 |
| 072-2910-022-0000 | SAFETY LIGHTS ONLY | \$ 0.00 | \$ 2.56 | \$ 2.56 |
| 072-2910-023-0000 | SAFETY LIGHTS ONLY | \$ 0.00 | \$ 2.56 | \$ 2.56 |
| 072-2910-024-0000 | SAFETY LIGHTS ONLY | \$ 0.00 | \$ 2.56 | \$ 2.56 |
| 072-2910-025-0000 | SAFETY LIGHTS ONLY | \$ 0.00 | \$ 2.56 | \$ 2.56 |
| 072-2910-026-0000 | SAFETY LIGHTS ONLY | \$ 0.00 | \$ 2.56 | \$ 2.56 |
| 072-2910-027-0000 | SAFETY LIGHTS ONLY | \$ 0.00 | \$ 2.56 | \$ 2.56 |
| 072-2910-028-0000 | SAFETY LIGHTS ONLY | \$ 0.00 | \$ 2.56 | \$ 2.56 |

**City of Rancho Cordova
Lighting District No. 2012-1
Fiscal Year 2022-23 Assessment Roll**

| APN | District Classification | Street Light Charge | Safety Light Charge | Total Assessment |
|-------------------|--------------------------------|----------------------------|----------------------------|-------------------------|
| 072-2910-029-0000 | SAFETY LIGHTS ONLY | \$ 0.00 | \$ 2.56 | \$ 2.56 |
| 072-2910-030-0000 | SAFETY LIGHTS ONLY | \$ 0.00 | \$ 2.56 | \$ 2.56 |
| 072-2910-031-0000 | SAFETY LIGHTS ONLY | \$ 0.00 | \$ 2.56 | \$ 2.56 |
| 072-2910-032-0000 | SAFETY LIGHTS ONLY | \$ 0.00 | \$ 2.56 | \$ 2.56 |
| 072-2910-033-0000 | SAFETY LIGHTS ONLY | \$ 0.00 | \$ 2.56 | \$ 2.56 |
| 072-2910-034-0000 | SAFETY LIGHTS ONLY | \$ 0.00 | \$ 2.56 | \$ 2.56 |
| 072-2910-035-0000 | SAFETY LIGHTS ONLY | \$ 0.00 | \$ 2.56 | \$ 2.56 |
| 072-2910-036-0000 | SAFETY LIGHTS ONLY | \$ 0.00 | \$ 2.56 | \$ 2.56 |
| 072-2910-037-0000 | SAFETY LIGHTS ONLY | \$ 0.00 | \$ 2.56 | \$ 2.56 |
| 072-2910-038-0000 | SAFETY LIGHTS ONLY | \$ 0.00 | \$ 2.56 | \$ 2.56 |
| 072-2910-039-0000 | SAFETY LIGHTS ONLY | \$ 0.00 | \$ 2.56 | \$ 2.56 |
| 072-2910-040-0000 | SAFETY LIGHTS ONLY | \$ 0.00 | \$ 2.56 | \$ 2.56 |
| 072-2910-041-0000 | SAFETY LIGHTS ONLY | \$ 0.00 | \$ 2.56 | \$ 2.56 |
| 072-2910-042-0000 | SAFETY LIGHTS ONLY | \$ 0.00 | \$ 2.56 | \$ 2.56 |
| 072-2910-043-0000 | SAFETY LIGHTS ONLY | \$ 0.00 | \$ 2.56 | \$ 2.56 |
| 072-2910-044-0000 | SAFETY LIGHTS ONLY | \$ 0.00 | \$ 2.56 | \$ 2.56 |
| 072-2910-045-0000 | SAFETY LIGHTS ONLY | \$ 0.00 | \$ 2.56 | \$ 2.56 |
| 072-2910-046-0000 | SAFETY LIGHTS ONLY | \$ 0.00 | \$ 2.56 | \$ 2.56 |
| 072-2910-047-0000 | SAFETY LIGHTS ONLY | \$ 0.00 | \$ 2.56 | \$ 2.56 |
| 072-2910-048-0000 | SAFETY LIGHTS ONLY | \$ 0.00 | \$ 2.56 | \$ 2.56 |
| 072-2910-049-0000 | SAFETY LIGHTS ONLY | \$ 0.00 | \$ 2.56 | \$ 2.56 |
| 072-2910-050-0000 | SAFETY LIGHTS ONLY | \$ 0.00 | \$ 2.56 | \$ 2.56 |
| 072-2910-051-0000 | SAFETY LIGHTS ONLY | \$ 0.00 | \$ 2.56 | \$ 2.56 |
| 072-2910-052-0000 | SAFETY LIGHTS ONLY | \$ 0.00 | \$ 2.56 | \$ 2.56 |
| 072-2910-053-0000 | SAFETY LIGHTS ONLY | \$ 0.00 | \$ 2.56 | \$ 2.56 |
| 072-2910-054-0000 | SAFETY LIGHTS ONLY | \$ 0.00 | \$ 2.56 | \$ 2.56 |
| 072-2910-055-0000 | SAFETY LIGHTS ONLY | \$ 0.00 | \$ 2.56 | \$ 2.56 |
| 072-2910-056-0000 | SAFETY LIGHTS ONLY | \$ 0.00 | \$ 2.56 | \$ 2.56 |
| 072-2910-057-0000 | SAFETY LIGHTS ONLY | \$ 0.00 | \$ 2.56 | \$ 2.56 |
| 072-2910-058-0000 | SAFETY LIGHTS ONLY | \$ 0.00 | \$ 2.56 | \$ 2.56 |
| 072-2910-059-0000 | SAFETY LIGHTS ONLY | \$ 0.00 | \$ 2.56 | \$ 2.56 |
| 072-2910-060-0000 | SAFETY LIGHTS ONLY | \$ 0.00 | \$ 2.56 | \$ 2.56 |
| 072-2910-061-0000 | SAFETY LIGHTS ONLY | \$ 0.00 | \$ 2.56 | \$ 2.56 |
| 072-2910-062-0000 | SAFETY LIGHTS ONLY | \$ 0.00 | \$ 2.56 | \$ 2.56 |
| 072-2910-063-0000 | SAFETY LIGHTS ONLY | \$ 0.00 | \$ 2.56 | \$ 2.56 |
| 072-2910-064-0000 | SAFETY LIGHTS ONLY | \$ 0.00 | \$ 2.56 | \$ 2.56 |
| 072-2910-065-0000 | SAFETY LIGHTS ONLY | \$ 0.00 | \$ 2.56 | \$ 2.56 |
| 072-2910-066-0000 | SAFETY LIGHTS ONLY | \$ 0.00 | \$ 2.56 | \$ 2.56 |
| 072-2910-067-0000 | SAFETY LIGHTS ONLY | \$ 0.00 | \$ 2.56 | \$ 2.56 |
| 072-2910-068-0000 | SAFETY LIGHTS ONLY | \$ 0.00 | \$ 2.56 | \$ 2.56 |
| 072-2910-069-0000 | SAFETY LIGHTS ONLY | \$ 0.00 | \$ 2.56 | \$ 2.56 |
| 072-2910-070-0000 | SAFETY LIGHTS ONLY | \$ 0.00 | \$ 2.56 | \$ 2.56 |
| 072-2910-071-0000 | SAFETY LIGHTS ONLY | \$ 0.00 | \$ 2.56 | \$ 2.56 |
| 072-2910-072-0000 | SAFETY LIGHTS ONLY | \$ 0.00 | \$ 2.56 | \$ 2.56 |

**City of Rancho Cordova
Lighting District No. 2012-1
Fiscal Year 2022-23 Assessment Roll**

| APN | District Classification | Street Light Charge | Safety Light Charge | Total Assessment |
|-------------------|------------------------------------|--------------------------------|--------------------------------|-----------------------------|
| 072-2910-073-0000 | SAFETY LIGHTS ONLY | \$ 0.00 | \$ 2.56 | \$ 2.56 |
| 072-2910-074-0000 | SAFETY LIGHTS ONLY | \$ 0.00 | \$ 2.56 | \$ 2.56 |
| 072-2910-075-0000 | SAFETY LIGHTS ONLY | \$ 0.00 | \$ 2.56 | \$ 2.56 |
| 072-2910-076-0000 | SAFETY LIGHTS ONLY | \$ 0.00 | \$ 2.56 | \$ 2.56 |
| 072-2910-077-0000 | SAFETY LIGHTS ONLY | \$ 0.00 | \$ 2.56 | \$ 2.56 |
| 072-2910-078-0000 | SAFETY LIGHTS ONLY | \$ 0.00 | \$ 2.56 | \$ 2.56 |
| 072-2910-079-0000 | SAFETY LIGHTS ONLY | \$ 0.00 | \$ 2.56 | \$ 2.56 |
| 072-2910-080-0000 | SAFETY LIGHTS ONLY | \$ 0.00 | \$ 2.56 | \$ 2.56 |
| 072-2910-081-0000 | SAFETY LIGHTS ONLY | \$ 0.00 | \$ 2.56 | \$ 2.56 |
| 072-2910-082-0000 | SAFETY LIGHTS ONLY | \$ 0.00 | \$ 2.56 | \$ 2.56 |
| 072-2910-083-0000 | SAFETY LIGHTS ONLY | \$ 0.00 | \$ 2.56 | \$ 2.56 |
| 072-2910-084-0000 | SAFETY LIGHTS ONLY | \$ 0.00 | \$ 2.56 | \$ 2.56 |
| 072-2920-001-0000 | SAFETY LIGHTS ONLY | \$ 0.00 | \$ 2.56 | \$ 2.56 |
| 072-2920-002-0000 | SAFETY LIGHTS ONLY | \$ 0.00 | \$ 2.56 | \$ 2.56 |
| 072-2920-003-0000 | SAFETY LIGHTS ONLY | \$ 0.00 | \$ 2.56 | \$ 2.56 |
| 072-2920-004-0000 | SAFETY LIGHTS ONLY | \$ 0.00 | \$ 2.56 | \$ 2.56 |
| 072-2920-005-0000 | SAFETY LIGHTS ONLY | \$ 0.00 | \$ 2.56 | \$ 2.56 |
| 072-2920-006-0000 | SAFETY LIGHTS ONLY | \$ 0.00 | \$ 2.56 | \$ 2.56 |
| 072-2920-007-0000 | SAFETY LIGHTS ONLY | \$ 0.00 | \$ 2.56 | \$ 2.56 |
| 072-2920-008-0000 | SAFETY LIGHTS ONLY | \$ 0.00 | \$ 2.56 | \$ 2.56 |
| 072-2920-009-0000 | SAFETY LIGHTS ONLY | \$ 0.00 | \$ 2.56 | \$ 2.56 |
| 072-2920-010-0000 | SAFETY LIGHTS ONLY | \$ 0.00 | \$ 2.56 | \$ 2.56 |
| 072-2920-011-0000 | SAFETY LIGHTS ONLY | \$ 0.00 | \$ 2.56 | \$ 2.56 |
| 072-2920-012-0000 | SAFETY LIGHTS ONLY | \$ 0.00 | \$ 2.56 | \$ 2.56 |
| 072-2920-013-0000 | SAFETY LIGHTS ONLY | \$ 0.00 | \$ 2.56 | \$ 2.56 |
| 072-2920-014-0000 | SAFETY LIGHTS ONLY | \$ 0.00 | \$ 2.56 | \$ 2.56 |
| 072-2920-015-0000 | SAFETY LIGHTS ONLY | \$ 0.00 | \$ 2.56 | \$ 2.56 |
| 072-2920-016-0000 | SAFETY LIGHTS ONLY | \$ 0.00 | \$ 2.56 | \$ 2.56 |
| 072-2920-017-0000 | SAFETY LIGHTS ONLY | \$ 0.00 | \$ 2.56 | \$ 2.56 |
| 072-2920-018-0000 | SAFETY LIGHTS ONLY | \$ 0.00 | \$ 2.56 | \$ 2.56 |
| 072-2920-019-0000 | SAFETY LIGHTS ONLY | \$ 0.00 | \$ 2.56 | \$ 2.56 |
| 072-2920-020-0000 | SAFETY LIGHTS ONLY | \$ 0.00 | \$ 2.56 | \$ 2.56 |
| 072-2920-021-0000 | SAFETY LIGHTS ONLY | \$ 0.00 | \$ 2.56 | \$ 2.56 |
| 072-2920-022-0000 | SAFETY LIGHTS ONLY | \$ 0.00 | \$ 2.56 | \$ 2.56 |
| 072-2920-023-0000 | SAFETY LIGHTS ONLY | \$ 0.00 | \$ 2.56 | \$ 2.56 |
| 072-2920-024-0000 | SAFETY LIGHTS ONLY | \$ 0.00 | \$ 2.56 | \$ 2.56 |
| 072-2920-025-0000 | SAFETY LIGHTS ONLY | \$ 0.00 | \$ 2.56 | \$ 2.56 |
| 072-2920-026-0000 | SAFETY LIGHTS ONLY | \$ 0.00 | \$ 2.56 | \$ 2.56 |
| 072-2920-027-0000 | SAFETY LIGHTS ONLY | \$ 0.00 | \$ 2.56 | \$ 2.56 |
| 072-2920-028-0000 | SAFETY LIGHTS ONLY | \$ 0.00 | \$ 2.56 | \$ 2.56 |
| 072-2920-029-0000 | SAFETY LIGHTS ONLY | \$ 0.00 | \$ 2.56 | \$ 2.56 |
| 072-2920-030-0000 | SAFETY LIGHTS ONLY | \$ 0.00 | \$ 2.56 | \$ 2.56 |
| 072-2920-031-0000 | SAFETY LIGHTS ONLY | \$ 0.00 | \$ 2.56 | \$ 2.56 |
| 072-2920-032-0000 | SAFETY LIGHTS ONLY | \$ 0.00 | \$ 2.56 | \$ 2.56 |

**City of Rancho Cordova
Lighting District No. 2012-1
Fiscal Year 2022-23 Assessment Roll**

| APN | District Classification | Street Light Charge | Safety Light Charge | Total Assessment |
|-------------------|----------------------------|------------------------|------------------------|---------------------|
| 072-2920-033-0000 | SAFETY LIGHTS ONLY | \$ 0.00 | \$ 2.56 | \$ 2.56 |
| 072-2920-034-0000 | SAFETY LIGHTS ONLY | \$ 0.00 | \$ 2.56 | \$ 2.56 |
| 072-2920-035-0000 | SAFETY LIGHTS ONLY | \$ 0.00 | \$ 2.56 | \$ 2.56 |
| 072-2920-036-0000 | SAFETY LIGHTS ONLY | \$ 0.00 | \$ 2.56 | \$ 2.56 |
| 072-2920-037-0000 | SAFETY LIGHTS ONLY | \$ 0.00 | \$ 2.56 | \$ 2.56 |
| 072-2920-038-0000 | SAFETY LIGHTS ONLY | \$ 0.00 | \$ 2.56 | \$ 2.56 |
| 072-2920-039-0000 | SAFETY LIGHTS ONLY | \$ 0.00 | \$ 2.56 | \$ 2.56 |
| 072-2920-040-0000 | SAFETY LIGHTS ONLY | \$ 0.00 | \$ 2.56 | \$ 2.56 |
| 072-2920-041-0000 | SAFETY LIGHTS ONLY | \$ 0.00 | \$ 2.56 | \$ 2.56 |
| 072-2920-042-0000 | SAFETY LIGHTS ONLY | \$ 0.00 | \$ 2.56 | \$ 2.56 |
| 072-2920-043-0000 | SAFETY LIGHTS ONLY | \$ 0.00 | \$ 2.56 | \$ 2.56 |
| 072-2920-044-0000 | SAFETY LIGHTS ONLY | \$ 0.00 | \$ 2.56 | \$ 2.56 |
| 072-2920-045-0000 | SAFETY LIGHTS ONLY | \$ 0.00 | \$ 2.56 | \$ 2.56 |
| 072-2920-046-0000 | SAFETY LIGHTS ONLY | \$ 0.00 | \$ 2.56 | \$ 2.56 |
| 072-2920-047-0000 | SAFETY LIGHTS ONLY | \$ 0.00 | \$ 2.56 | \$ 2.56 |
| 072-2920-048-0000 | SAFETY LIGHTS ONLY | \$ 0.00 | \$ 2.56 | \$ 2.56 |
| 072-2920-049-0000 | SAFETY LIGHTS ONLY | \$ 0.00 | \$ 2.56 | \$ 2.56 |
| 072-2920-050-0000 | SAFETY LIGHTS ONLY | \$ 0.00 | \$ 2.56 | \$ 2.56 |
| 072-2920-051-0000 | SAFETY LIGHTS ONLY | \$ 0.00 | \$ 2.56 | \$ 2.56 |
| 072-2920-052-0000 | SAFETY LIGHTS ONLY | \$ 0.00 | \$ 2.56 | \$ 2.56 |
| 072-2920-053-0000 | SAFETY LIGHTS ONLY | \$ 0.00 | \$ 2.56 | \$ 2.56 |
| 072-2920-054-0000 | SAFETY LIGHTS ONLY | \$ 0.00 | \$ 2.56 | \$ 2.56 |
| 072-2920-055-0000 | SAFETY LIGHTS ONLY | \$ 0.00 | \$ 2.56 | \$ 2.56 |
| 072-2920-056-0000 | SAFETY LIGHTS ONLY | \$ 0.00 | \$ 2.56 | \$ 2.56 |
| 072-2920-057-0000 | SAFETY LIGHTS ONLY | \$ 0.00 | \$ 2.56 | \$ 2.56 |
| 072-2920-058-0000 | SAFETY LIGHTS ONLY | \$ 0.00 | \$ 2.56 | \$ 2.56 |
| 072-2920-059-0000 | SAFETY LIGHTS ONLY | \$ 0.00 | \$ 2.56 | \$ 2.56 |
| 072-2920-060-0000 | SAFETY LIGHTS ONLY | \$ 0.00 | \$ 2.56 | \$ 2.56 |
| 072-2920-061-0000 | SAFETY LIGHTS ONLY | \$ 0.00 | \$ 2.56 | \$ 2.56 |
| 072-2920-062-0000 | SAFETY LIGHTS ONLY | \$ 0.00 | \$ 2.56 | \$ 2.56 |
| 072-2920-063-0000 | SAFETY LIGHTS ONLY | \$ 0.00 | \$ 2.56 | \$ 2.56 |
| 072-2920-064-0000 | SAFETY LIGHTS ONLY | \$ 0.00 | \$ 2.56 | \$ 2.56 |
| 072-2920-065-0000 | SAFETY LIGHTS ONLY | \$ 0.00 | \$ 2.56 | \$ 2.56 |
| 072-2920-066-0000 | SAFETY LIGHTS ONLY | \$ 0.00 | \$ 2.56 | \$ 2.56 |
| 072-2920-067-0000 | SAFETY LIGHTS ONLY | \$ 0.00 | \$ 2.56 | \$ 2.56 |
| 072-2920-068-0000 | SAFETY LIGHTS ONLY | \$ 0.00 | \$ 2.56 | \$ 2.56 |
| 072-2920-069-0000 | SAFETY LIGHTS ONLY | \$ 0.00 | \$ 2.56 | \$ 2.56 |
| 072-2940-001-0000 | SAFETY LIGHTS ONLY | \$ 0.00 | \$ 2.56 | \$ 2.56 |
| 072-2940-002-0000 | SAFETY LIGHTS ONLY | \$ 0.00 | \$ 2.56 | \$ 2.56 |
| 072-2940-003-0000 | SAFETY LIGHTS ONLY | \$ 0.00 | \$ 2.56 | \$ 2.56 |
| 072-2940-004-0000 | SAFETY LIGHTS ONLY | \$ 0.00 | \$ 2.56 | \$ 2.56 |
| 072-2940-005-0000 | SAFETY LIGHTS ONLY | \$ 0.00 | \$ 2.56 | \$ 2.56 |
| 072-2940-006-0000 | SAFETY LIGHTS ONLY | \$ 0.00 | \$ 2.56 | \$ 2.56 |
| 072-2940-007-0000 | SAFETY LIGHTS ONLY | \$ 0.00 | \$ 2.56 | \$ 2.56 |

**City of Rancho Cordova
Lighting District No. 2012-1
Fiscal Year 2022-23 Assessment Roll**

| APN | District Classification | Street Light Charge | Safety Light Charge | Total Assessment |
|-------------------|--------------------------------|----------------------------|----------------------------|-------------------------|
| 072-2940-008-0000 | SAFETY LIGHTS ONLY | \$ 0.00 | \$ 2.56 | \$ 2.56 |
| 072-2940-009-0000 | SAFETY LIGHTS ONLY | \$ 0.00 | \$ 2.56 | \$ 2.56 |
| 072-2940-010-0000 | SAFETY LIGHTS ONLY | \$ 0.00 | \$ 2.56 | \$ 2.56 |
| 072-2940-011-0000 | SAFETY LIGHTS ONLY | \$ 0.00 | \$ 2.56 | \$ 2.56 |
| 072-2940-012-0000 | SAFETY LIGHTS ONLY | \$ 0.00 | \$ 2.56 | \$ 2.56 |
| 072-2940-013-0000 | SAFETY LIGHTS ONLY | \$ 0.00 | \$ 2.56 | \$ 2.56 |
| 072-2940-014-0000 | SAFETY LIGHTS ONLY | \$ 0.00 | \$ 2.56 | \$ 2.56 |
| 072-2940-015-0000 | SAFETY LIGHTS ONLY | \$ 0.00 | \$ 2.56 | \$ 2.56 |
| 072-2940-016-0000 | SAFETY LIGHTS ONLY | \$ 0.00 | \$ 2.56 | \$ 2.56 |
| 072-2940-017-0000 | SAFETY LIGHTS ONLY | \$ 0.00 | \$ 2.56 | \$ 2.56 |
| 072-2940-018-0000 | SAFETY LIGHTS ONLY | \$ 0.00 | \$ 2.56 | \$ 2.56 |
| 072-2940-019-0000 | SAFETY LIGHTS ONLY | \$ 0.00 | \$ 2.56 | \$ 2.56 |
| 072-2940-020-0000 | SAFETY LIGHTS ONLY | \$ 0.00 | \$ 2.56 | \$ 2.56 |
| 072-2940-021-0000 | SAFETY LIGHTS ONLY | \$ 0.00 | \$ 2.56 | \$ 2.56 |
| 072-2940-022-0000 | SAFETY LIGHTS ONLY | \$ 0.00 | \$ 2.56 | \$ 2.56 |
| 072-2940-023-0000 | SAFETY LIGHTS ONLY | \$ 0.00 | \$ 2.56 | \$ 2.56 |
| 072-2940-024-0000 | SAFETY LIGHTS ONLY | \$ 0.00 | \$ 2.56 | \$ 2.56 |
| 072-2940-025-0000 | SAFETY LIGHTS ONLY | \$ 0.00 | \$ 2.56 | \$ 2.56 |
| 072-2940-026-0000 | SAFETY LIGHTS ONLY | \$ 0.00 | \$ 2.56 | \$ 2.56 |
| 072-2940-027-0000 | SAFETY LIGHTS ONLY | \$ 0.00 | \$ 2.56 | \$ 2.56 |
| 072-2940-028-0000 | SAFETY LIGHTS ONLY | \$ 0.00 | \$ 2.56 | \$ 2.56 |
| 072-2940-029-0000 | SAFETY LIGHTS ONLY | \$ 0.00 | \$ 2.56 | \$ 2.56 |
| 072-2940-030-0000 | SAFETY LIGHTS ONLY | \$ 0.00 | \$ 2.56 | \$ 2.56 |
| 072-2940-031-0000 | SAFETY LIGHTS ONLY | \$ 0.00 | \$ 2.56 | \$ 2.56 |
| 072-2940-032-0000 | SAFETY LIGHTS ONLY | \$ 0.00 | \$ 2.56 | \$ 2.56 |
| 072-2940-033-0000 | SAFETY LIGHTS ONLY | \$ 0.00 | \$ 2.56 | \$ 2.56 |
| 072-2940-034-0000 | SAFETY LIGHTS ONLY | \$ 0.00 | \$ 2.56 | \$ 2.56 |
| 072-2940-035-0000 | SAFETY LIGHTS ONLY | \$ 0.00 | \$ 2.56 | \$ 2.56 |
| 072-2940-036-0000 | SAFETY LIGHTS ONLY | \$ 0.00 | \$ 2.56 | \$ 2.56 |
| 072-2940-037-0000 | SAFETY LIGHTS ONLY | \$ 0.00 | \$ 2.56 | \$ 2.56 |
| 072-2940-038-0000 | SAFETY LIGHTS ONLY | \$ 0.00 | \$ 2.56 | \$ 2.56 |
| 072-2940-039-0000 | SAFETY LIGHTS ONLY | \$ 0.00 | \$ 2.56 | \$ 2.56 |
| 072-2940-040-0000 | SAFETY LIGHTS ONLY | \$ 0.00 | \$ 2.56 | \$ 2.56 |
| 072-2940-041-0000 | SAFETY LIGHTS ONLY | \$ 0.00 | \$ 2.56 | \$ 2.56 |
| 072-2940-042-0000 | SAFETY LIGHTS ONLY | \$ 0.00 | \$ 2.56 | \$ 2.56 |
| 072-2940-043-0000 | SAFETY LIGHTS ONLY | \$ 0.00 | \$ 2.56 | \$ 2.56 |
| 072-2940-044-0000 | SAFETY LIGHTS ONLY | \$ 0.00 | \$ 2.56 | \$ 2.56 |
| 072-2940-045-0000 | SAFETY LIGHTS ONLY | \$ 0.00 | \$ 2.56 | \$ 2.56 |
| 072-2940-046-0000 | SAFETY LIGHTS ONLY | \$ 0.00 | \$ 2.56 | \$ 2.56 |
| 072-2940-047-0000 | SAFETY LIGHTS ONLY | \$ 0.00 | \$ 2.56 | \$ 2.56 |
| 072-2940-048-0000 | SAFETY LIGHTS ONLY | \$ 0.00 | \$ 2.56 | \$ 2.56 |
| 072-2940-049-0000 | SAFETY LIGHTS ONLY | \$ 0.00 | \$ 2.56 | \$ 2.56 |
| 072-2940-050-0000 | SAFETY LIGHTS ONLY | \$ 0.00 | \$ 2.56 | \$ 2.56 |
| 072-2940-051-0000 | SAFETY LIGHTS ONLY | \$ 0.00 | \$ 2.56 | \$ 2.56 |

**City of Rancho Cordova
Lighting District No. 2012-1
Fiscal Year 2022-23 Assessment Roll**

| APN | District Classification | Street Light Charge | Safety Light Charge | Total Assessment |
|-------------------|----------------------------|------------------------|------------------------|---------------------|
| 072-2940-052-0000 | SAFETY LIGHTS ONLY | \$ 0.00 | \$ 2.56 | \$ 2.56 |
| 072-2940-053-0000 | SAFETY LIGHTS ONLY | \$ 0.00 | \$ 2.56 | \$ 2.56 |
| 072-2940-054-0000 | SAFETY LIGHTS ONLY | \$ 0.00 | \$ 2.56 | \$ 2.56 |
| 072-2940-055-0000 | SAFETY LIGHTS ONLY | \$ 0.00 | \$ 2.56 | \$ 2.56 |
| 072-2940-056-0000 | SAFETY LIGHTS ONLY | \$ 0.00 | \$ 2.56 | \$ 2.56 |
| 072-2940-057-0000 | SAFETY LIGHTS ONLY | \$ 0.00 | \$ 2.56 | \$ 2.56 |
| 072-2940-058-0000 | SAFETY LIGHTS ONLY | \$ 0.00 | \$ 2.56 | \$ 2.56 |
| 072-2940-059-0000 | SAFETY LIGHTS ONLY | \$ 0.00 | \$ 2.56 | \$ 2.56 |
| 072-2940-060-0000 | SAFETY LIGHTS ONLY | \$ 0.00 | \$ 2.56 | \$ 2.56 |
| 072-2940-061-0000 | SAFETY LIGHTS ONLY | \$ 0.00 | \$ 2.56 | \$ 2.56 |
| 072-2940-062-0000 | SAFETY LIGHTS ONLY | \$ 0.00 | \$ 2.56 | \$ 2.56 |
| 072-2940-063-0000 | SAFETY LIGHTS ONLY | \$ 0.00 | \$ 2.56 | \$ 2.56 |
| 072-2940-064-0000 | SAFETY LIGHTS ONLY | \$ 0.00 | \$ 2.56 | \$ 2.56 |
| 072-2940-065-0000 | SAFETY LIGHTS ONLY | \$ 0.00 | \$ 2.56 | \$ 2.56 |
| 072-2940-066-0000 | SAFETY LIGHTS ONLY | \$ 0.00 | \$ 2.56 | \$ 2.56 |
| 072-2950-001-0000 | SAFETY LIGHTS ONLY | \$ 0.00 | \$ 2.56 | \$ 2.56 |
| 072-2950-002-0000 | SAFETY LIGHTS ONLY | \$ 0.00 | \$ 2.56 | \$ 2.56 |
| 072-2950-003-0000 | SAFETY LIGHTS ONLY | \$ 0.00 | \$ 2.56 | \$ 2.56 |
| 072-2950-004-0000 | SAFETY LIGHTS ONLY | \$ 0.00 | \$ 2.56 | \$ 2.56 |
| 072-2950-005-0000 | SAFETY LIGHTS ONLY | \$ 0.00 | \$ 2.56 | \$ 2.56 |
| 072-2950-006-0000 | SAFETY LIGHTS ONLY | \$ 0.00 | \$ 2.56 | \$ 2.56 |
| 072-2950-007-0000 | SAFETY LIGHTS ONLY | \$ 0.00 | \$ 2.56 | \$ 2.56 |
| 072-2950-008-0000 | SAFETY LIGHTS ONLY | \$ 0.00 | \$ 2.56 | \$ 2.56 |
| 072-2950-009-0000 | SAFETY LIGHTS ONLY | \$ 0.00 | \$ 2.56 | \$ 2.56 |
| 072-2950-010-0000 | SAFETY LIGHTS ONLY | \$ 0.00 | \$ 2.56 | \$ 2.56 |
| 072-2950-011-0000 | SAFETY LIGHTS ONLY | \$ 0.00 | \$ 2.56 | \$ 2.56 |
| 072-2950-012-0000 | SAFETY LIGHTS ONLY | \$ 0.00 | \$ 2.56 | \$ 2.56 |
| 072-2950-013-0000 | SAFETY LIGHTS ONLY | \$ 0.00 | \$ 2.56 | \$ 2.56 |
| 072-2950-014-0000 | SAFETY LIGHTS ONLY | \$ 0.00 | \$ 2.56 | \$ 2.56 |
| 072-2950-015-0000 | SAFETY LIGHTS ONLY | \$ 0.00 | \$ 2.56 | \$ 2.56 |
| 072-2950-016-0000 | SAFETY LIGHTS ONLY | \$ 0.00 | \$ 2.56 | \$ 2.56 |
| 072-2950-017-0000 | SAFETY LIGHTS ONLY | \$ 0.00 | \$ 2.56 | \$ 2.56 |
| 072-2950-018-0000 | SAFETY LIGHTS ONLY | \$ 0.00 | \$ 2.56 | \$ 2.56 |
| 072-2950-019-0000 | SAFETY LIGHTS ONLY | \$ 0.00 | \$ 2.56 | \$ 2.56 |
| 072-2950-020-0000 | SAFETY LIGHTS ONLY | \$ 0.00 | \$ 2.56 | \$ 2.56 |
| 072-2950-021-0000 | SAFETY LIGHTS ONLY | \$ 0.00 | \$ 2.56 | \$ 2.56 |
| 072-2950-022-0000 | SAFETY LIGHTS ONLY | \$ 0.00 | \$ 2.56 | \$ 2.56 |
| 072-2950-023-0000 | SAFETY LIGHTS ONLY | \$ 0.00 | \$ 2.56 | \$ 2.56 |
| 072-2950-024-0000 | SAFETY LIGHTS ONLY | \$ 0.00 | \$ 2.56 | \$ 2.56 |
| 072-2950-025-0000 | SAFETY LIGHTS ONLY | \$ 0.00 | \$ 2.56 | \$ 2.56 |
| 072-2950-026-0000 | SAFETY LIGHTS ONLY | \$ 0.00 | \$ 2.56 | \$ 2.56 |
| 072-2950-027-0000 | SAFETY LIGHTS ONLY | \$ 0.00 | \$ 2.56 | \$ 2.56 |
| 072-2950-028-0000 | SAFETY LIGHTS ONLY | \$ 0.00 | \$ 2.56 | \$ 2.56 |
| 072-2950-029-0000 | SAFETY LIGHTS ONLY | \$ 0.00 | \$ 2.56 | \$ 2.56 |

**City of Rancho Cordova
Lighting District No. 2012-1
Fiscal Year 2022-23 Assessment Roll**

| APN | District Classification | Street Light Charge | Safety Light Charge | Total Assessment |
|-------------------|----------------------------|------------------------|------------------------|---------------------|
| 072-2950-030-0000 | SAFETY LIGHTS ONLY | \$ 0.00 | \$ 2.56 | \$ 2.56 |
| 072-2950-031-0000 | SAFETY LIGHTS ONLY | \$ 0.00 | \$ 2.56 | \$ 2.56 |
| 072-2950-032-0000 | SAFETY LIGHTS ONLY | \$ 0.00 | \$ 2.56 | \$ 2.56 |
| 072-2950-033-0000 | SAFETY LIGHTS ONLY | \$ 0.00 | \$ 2.56 | \$ 2.56 |
| 072-2950-034-0000 | SAFETY LIGHTS ONLY | \$ 0.00 | \$ 2.56 | \$ 2.56 |
| 072-2950-035-0000 | SAFETY LIGHTS ONLY | \$ 0.00 | \$ 2.56 | \$ 2.56 |
| 072-2950-036-0000 | SAFETY LIGHTS ONLY | \$ 0.00 | \$ 2.56 | \$ 2.56 |
| 072-2950-037-0000 | SAFETY LIGHTS ONLY | \$ 0.00 | \$ 2.56 | \$ 2.56 |
| 072-2950-038-0000 | SAFETY LIGHTS ONLY | \$ 0.00 | \$ 2.56 | \$ 2.56 |
| 072-2950-039-0000 | SAFETY LIGHTS ONLY | \$ 0.00 | \$ 2.56 | \$ 2.56 |
| 072-2950-040-0000 | SAFETY LIGHTS ONLY | \$ 0.00 | \$ 2.56 | \$ 2.56 |
| 072-2950-041-0000 | SAFETY LIGHTS ONLY | \$ 0.00 | \$ 2.56 | \$ 2.56 |
| 072-2950-042-0000 | SAFETY LIGHTS ONLY | \$ 0.00 | \$ 2.56 | \$ 2.56 |
| 072-2950-043-0000 | SAFETY LIGHTS ONLY | \$ 0.00 | \$ 2.56 | \$ 2.56 |
| 072-2950-044-0000 | SAFETY LIGHTS ONLY | \$ 0.00 | \$ 2.56 | \$ 2.56 |
| 072-2950-045-0000 | SAFETY LIGHTS ONLY | \$ 0.00 | \$ 2.56 | \$ 2.56 |
| 072-2950-046-0000 | SAFETY LIGHTS ONLY | \$ 0.00 | \$ 2.56 | \$ 2.56 |
| 072-2950-047-0000 | SAFETY LIGHTS ONLY | \$ 0.00 | \$ 2.56 | \$ 2.56 |
| 072-2950-048-0000 | SAFETY LIGHTS ONLY | \$ 0.00 | \$ 2.56 | \$ 2.56 |
| 072-2950-049-0000 | SAFETY LIGHTS ONLY | \$ 0.00 | \$ 2.56 | \$ 2.56 |
| 072-2950-050-0000 | SAFETY LIGHTS ONLY | \$ 0.00 | \$ 2.56 | \$ 2.56 |
| 072-2950-051-0000 | SAFETY LIGHTS ONLY | \$ 0.00 | \$ 2.56 | \$ 2.56 |
| 072-2950-052-0000 | SAFETY LIGHTS ONLY | \$ 0.00 | \$ 2.56 | \$ 2.56 |
| 072-2950-053-0000 | SAFETY LIGHTS ONLY | \$ 0.00 | \$ 2.56 | \$ 2.56 |
| 072-2950-054-0000 | SAFETY LIGHTS ONLY | \$ 0.00 | \$ 2.56 | \$ 2.56 |
| 072-2950-055-0000 | SAFETY LIGHTS ONLY | \$ 0.00 | \$ 2.56 | \$ 2.56 |
| 072-2950-056-0000 | SAFETY LIGHTS ONLY | \$ 0.00 | \$ 2.56 | \$ 2.56 |
| 072-2950-057-0000 | SAFETY LIGHTS ONLY | \$ 0.00 | \$ 2.56 | \$ 2.56 |
| 072-2950-058-0000 | SAFETY LIGHTS ONLY | \$ 0.00 | \$ 2.56 | \$ 2.56 |
| 072-2950-059-0000 | SAFETY LIGHTS ONLY | \$ 0.00 | \$ 2.56 | \$ 2.56 |
| 072-2950-060-0000 | SAFETY LIGHTS ONLY | \$ 0.00 | \$ 2.56 | \$ 2.56 |
| 072-2950-061-0000 | SAFETY LIGHTS ONLY | \$ 0.00 | \$ 2.56 | \$ 2.56 |
| 072-2950-062-0000 | SAFETY LIGHTS ONLY | \$ 0.00 | \$ 2.56 | \$ 2.56 |
| 072-2950-063-0000 | SAFETY LIGHTS ONLY | \$ 0.00 | \$ 2.56 | \$ 2.56 |
| 072-2960-001-0000 | SAFETY LIGHTS ONLY | \$ 0.00 | \$ 2.56 | \$ 2.56 |
| 072-2960-002-0000 | SAFETY LIGHTS ONLY | \$ 0.00 | \$ 2.56 | \$ 2.56 |
| 072-2960-003-0000 | SAFETY LIGHTS ONLY | \$ 0.00 | \$ 2.56 | \$ 2.56 |
| 072-2960-004-0000 | SAFETY LIGHTS ONLY | \$ 0.00 | \$ 2.56 | \$ 2.56 |
| 072-2960-005-0000 | SAFETY LIGHTS ONLY | \$ 0.00 | \$ 2.56 | \$ 2.56 |
| 072-2960-006-0000 | SAFETY LIGHTS ONLY | \$ 0.00 | \$ 2.56 | \$ 2.56 |
| 072-2960-007-0000 | SAFETY LIGHTS ONLY | \$ 0.00 | \$ 2.56 | \$ 2.56 |
| 072-2960-008-0000 | SAFETY LIGHTS ONLY | \$ 0.00 | \$ 2.56 | \$ 2.56 |
| 072-2960-009-0000 | SAFETY LIGHTS ONLY | \$ 0.00 | \$ 2.56 | \$ 2.56 |
| 072-2960-010-0000 | SAFETY LIGHTS ONLY | \$ 0.00 | \$ 2.56 | \$ 2.56 |

**City of Rancho Cordova
Lighting District No. 2012-1
Fiscal Year 2022-23 Assessment Roll**

| APN | District Classification | Street Light Charge | Safety Light Charge | Total Assessment |
|-------------------|--------------------------------|----------------------------|----------------------------|-------------------------|
| 072-2960-011-0000 | SAFETY LIGHTS ONLY | \$ 0.00 | \$ 2.56 | \$ 2.56 |
| 072-2960-012-0000 | SAFETY LIGHTS ONLY | \$ 0.00 | \$ 2.56 | \$ 2.56 |
| 072-2960-013-0000 | SAFETY LIGHTS ONLY | \$ 0.00 | \$ 2.56 | \$ 2.56 |
| 072-2960-014-0000 | SAFETY LIGHTS ONLY | \$ 0.00 | \$ 2.56 | \$ 2.56 |
| 072-2960-015-0000 | SAFETY LIGHTS ONLY | \$ 0.00 | \$ 2.56 | \$ 2.56 |
| 072-2960-016-0000 | SAFETY LIGHTS ONLY | \$ 0.00 | \$ 2.56 | \$ 2.56 |
| 072-2960-017-0000 | SAFETY LIGHTS ONLY | \$ 0.00 | \$ 2.56 | \$ 2.56 |
| 072-2960-018-0000 | SAFETY LIGHTS ONLY | \$ 0.00 | \$ 2.56 | \$ 2.56 |
| 072-2960-019-0000 | SAFETY LIGHTS ONLY | \$ 0.00 | \$ 2.56 | \$ 2.56 |
| 072-2960-020-0000 | SAFETY LIGHTS ONLY | \$ 0.00 | \$ 2.56 | \$ 2.56 |
| 072-2960-021-0000 | SAFETY LIGHTS ONLY | \$ 0.00 | \$ 2.56 | \$ 2.56 |
| 072-2960-022-0000 | SAFETY LIGHTS ONLY | \$ 0.00 | \$ 2.56 | \$ 2.56 |
| 072-2960-023-0000 | SAFETY LIGHTS ONLY | \$ 0.00 | \$ 2.56 | \$ 2.56 |
| 072-2960-024-0000 | SAFETY LIGHTS ONLY | \$ 0.00 | \$ 2.56 | \$ 2.56 |
| 072-2960-025-0000 | SAFETY LIGHTS ONLY | \$ 0.00 | \$ 2.56 | \$ 2.56 |
| 072-2960-026-0000 | SAFETY LIGHTS ONLY | \$ 0.00 | \$ 2.56 | \$ 2.56 |
| 072-2960-027-0000 | SAFETY LIGHTS ONLY | \$ 0.00 | \$ 2.56 | \$ 2.56 |
| 072-2960-028-0000 | SAFETY LIGHTS ONLY | \$ 0.00 | \$ 2.56 | \$ 2.56 |
| 072-2960-029-0000 | SAFETY LIGHTS ONLY | \$ 0.00 | \$ 2.56 | \$ 2.56 |
| 072-2960-030-0000 | SAFETY LIGHTS ONLY | \$ 0.00 | \$ 2.56 | \$ 2.56 |
| 072-2960-031-0000 | SAFETY LIGHTS ONLY | \$ 0.00 | \$ 2.56 | \$ 2.56 |
| 072-2960-032-0000 | SAFETY LIGHTS ONLY | \$ 0.00 | \$ 2.56 | \$ 2.56 |
| 072-2960-033-0000 | SAFETY LIGHTS ONLY | \$ 0.00 | \$ 2.56 | \$ 2.56 |
| 072-2960-034-0000 | SAFETY LIGHTS ONLY | \$ 0.00 | \$ 2.56 | \$ 2.56 |
| 072-2960-035-0000 | SAFETY LIGHTS ONLY | \$ 0.00 | \$ 2.56 | \$ 2.56 |
| 072-2960-036-0000 | SAFETY LIGHTS ONLY | \$ 0.00 | \$ 2.56 | \$ 2.56 |
| 072-2960-037-0000 | SAFETY LIGHTS ONLY | \$ 0.00 | \$ 2.56 | \$ 2.56 |
| 072-2960-038-0000 | SAFETY LIGHTS ONLY | \$ 0.00 | \$ 2.56 | \$ 2.56 |
| 072-2960-039-0000 | SAFETY LIGHTS ONLY | \$ 0.00 | \$ 2.56 | \$ 2.56 |
| 072-2960-040-0000 | SAFETY LIGHTS ONLY | \$ 0.00 | \$ 2.56 | \$ 2.56 |
| 072-2960-041-0000 | SAFETY LIGHTS ONLY | \$ 0.00 | \$ 2.56 | \$ 2.56 |
| 072-2960-042-0000 | SAFETY LIGHTS ONLY | \$ 0.00 | \$ 2.56 | \$ 2.56 |
| 072-2960-043-0000 | SAFETY LIGHTS ONLY | \$ 0.00 | \$ 2.56 | \$ 2.56 |
| 072-2960-044-0000 | SAFETY LIGHTS ONLY | \$ 0.00 | \$ 2.56 | \$ 2.56 |
| 072-2960-045-0000 | SAFETY LIGHTS ONLY | \$ 0.00 | \$ 2.56 | \$ 2.56 |
| 072-2960-046-0000 | SAFETY LIGHTS ONLY | \$ 0.00 | \$ 2.56 | \$ 2.56 |
| 072-2960-047-0000 | SAFETY LIGHTS ONLY | \$ 0.00 | \$ 2.56 | \$ 2.56 |
| 072-2960-048-0000 | SAFETY LIGHTS ONLY | \$ 0.00 | \$ 2.56 | \$ 2.56 |
| 072-2960-049-0000 | SAFETY LIGHTS ONLY | \$ 0.00 | \$ 2.56 | \$ 2.56 |
| 072-2960-050-0000 | SAFETY LIGHTS ONLY | \$ 0.00 | \$ 2.56 | \$ 2.56 |
| 072-2960-051-0000 | SAFETY LIGHTS ONLY | \$ 0.00 | \$ 2.56 | \$ 2.56 |
| 072-2960-052-0000 | SAFETY LIGHTS ONLY | \$ 0.00 | \$ 2.56 | \$ 2.56 |
| 072-2960-053-0000 | SAFETY LIGHTS ONLY | \$ 0.00 | \$ 2.56 | \$ 2.56 |
| 072-2960-054-0000 | SAFETY LIGHTS ONLY | \$ 0.00 | \$ 2.56 | \$ 2.56 |

**City of Rancho Cordova
Lighting District No. 2012-1
Fiscal Year 2022-23 Assessment Roll**

| APN | District Classification | Street Light Charge | Safety Light Charge | Total Assessment |
|-------------------|----------------------------|------------------------|------------------------|---------------------|
| 072-2960-055-0000 | SAFETY LIGHTS ONLY | \$ 0.00 | \$ 2.56 | \$ 2.56 |
| 072-2960-056-0000 | SAFETY LIGHTS ONLY | \$ 0.00 | \$ 2.56 | \$ 2.56 |
| 072-2960-057-0000 | SAFETY LIGHTS ONLY | \$ 0.00 | \$ 2.56 | \$ 2.56 |
| 072-2960-058-0000 | SAFETY LIGHTS ONLY | \$ 0.00 | \$ 2.56 | \$ 2.56 |
| 072-2960-059-0000 | SAFETY LIGHTS ONLY | \$ 0.00 | \$ 2.56 | \$ 2.56 |
| 072-2960-060-0000 | SAFETY LIGHTS ONLY | \$ 0.00 | \$ 2.56 | \$ 2.56 |
| 072-2960-061-0000 | SAFETY LIGHTS ONLY | \$ 0.00 | \$ 2.56 | \$ 2.56 |
| 072-2960-062-0000 | SAFETY LIGHTS ONLY | \$ 0.00 | \$ 2.56 | \$ 2.56 |
| 072-2970-001-0000 | SAFETY LIGHTS ONLY | \$ 0.00 | \$ 2.56 | \$ 2.56 |
| 072-2970-002-0000 | SAFETY LIGHTS ONLY | \$ 0.00 | \$ 2.56 | \$ 2.56 |
| 072-2970-003-0000 | SAFETY LIGHTS ONLY | \$ 0.00 | \$ 2.56 | \$ 2.56 |
| 072-2970-004-0000 | SAFETY LIGHTS ONLY | \$ 0.00 | \$ 2.56 | \$ 2.56 |
| 072-2970-005-0000 | SAFETY LIGHTS ONLY | \$ 0.00 | \$ 2.56 | \$ 2.56 |
| 072-2970-006-0000 | SAFETY LIGHTS ONLY | \$ 0.00 | \$ 2.56 | \$ 2.56 |
| 072-2970-007-0000 | SAFETY LIGHTS ONLY | \$ 0.00 | \$ 2.56 | \$ 2.56 |
| 072-2970-008-0000 | SAFETY LIGHTS ONLY | \$ 0.00 | \$ 2.56 | \$ 2.56 |
| 072-2970-009-0000 | SAFETY LIGHTS ONLY | \$ 0.00 | \$ 2.56 | \$ 2.56 |
| 072-2970-010-0000 | SAFETY LIGHTS ONLY | \$ 0.00 | \$ 2.56 | \$ 2.56 |
| 072-2970-011-0000 | SAFETY LIGHTS ONLY | \$ 0.00 | \$ 2.56 | \$ 2.56 |
| 072-2970-012-0000 | SAFETY LIGHTS ONLY | \$ 0.00 | \$ 2.56 | \$ 2.56 |
| 072-2970-013-0000 | SAFETY LIGHTS ONLY | \$ 0.00 | \$ 2.56 | \$ 2.56 |
| 072-2970-014-0000 | SAFETY LIGHTS ONLY | \$ 0.00 | \$ 2.56 | \$ 2.56 |
| 072-2970-015-0000 | SAFETY LIGHTS ONLY | \$ 0.00 | \$ 2.56 | \$ 2.56 |
| 072-2970-016-0000 | SAFETY LIGHTS ONLY | \$ 0.00 | \$ 2.56 | \$ 2.56 |
| 072-2970-017-0000 | SAFETY LIGHTS ONLY | \$ 0.00 | \$ 2.56 | \$ 2.56 |
| 072-2970-024-0000 | SAFETY LIGHTS ONLY | \$ 0.00 | \$ 2.56 | \$ 2.56 |
| 072-2970-025-0000 | SAFETY LIGHTS ONLY | \$ 0.00 | \$ 2.56 | \$ 2.56 |
| 072-2970-026-0000 | SAFETY LIGHTS ONLY | \$ 0.00 | \$ 2.56 | \$ 2.56 |
| 072-2970-027-0000 | SAFETY LIGHTS ONLY | \$ 0.00 | \$ 2.56 | \$ 2.56 |
| 072-2970-028-0000 | SAFETY LIGHTS ONLY | \$ 0.00 | \$ 2.56 | \$ 2.56 |
| 072-2970-029-0000 | SAFETY LIGHTS ONLY | \$ 0.00 | \$ 2.56 | \$ 2.56 |
| 072-2970-030-0000 | SAFETY LIGHTS ONLY | \$ 0.00 | \$ 2.56 | \$ 2.56 |
| 072-2970-031-0000 | SAFETY LIGHTS ONLY | \$ 0.00 | \$ 2.56 | \$ 2.56 |
| 072-2970-032-0000 | SAFETY LIGHTS ONLY | \$ 0.00 | \$ 2.56 | \$ 2.56 |
| 072-2970-033-0000 | SAFETY LIGHTS ONLY | \$ 0.00 | \$ 2.56 | \$ 2.56 |
| 072-2970-034-0000 | SAFETY LIGHTS ONLY | \$ 0.00 | \$ 2.56 | \$ 2.56 |
| 072-2970-035-0000 | SAFETY LIGHTS ONLY | \$ 0.00 | \$ 2.56 | \$ 2.56 |
| 072-2970-036-0000 | SAFETY LIGHTS ONLY | \$ 0.00 | \$ 2.56 | \$ 2.56 |
| 072-2970-037-0000 | SAFETY LIGHTS ONLY | \$ 0.00 | \$ 2.56 | \$ 2.56 |
| 072-2970-038-0000 | SAFETY LIGHTS ONLY | \$ 0.00 | \$ 2.56 | \$ 2.56 |
| 072-2970-039-0000 | SAFETY LIGHTS ONLY | \$ 0.00 | \$ 2.56 | \$ 2.56 |
| 072-2970-040-0000 | SAFETY LIGHTS ONLY | \$ 0.00 | \$ 2.56 | \$ 2.56 |
| 072-2970-053-0000 | SAFETY LIGHTS ONLY | \$ 0.00 | \$ 2.56 | \$ 2.56 |
| 072-2970-054-0000 | SAFETY LIGHTS ONLY | \$ 0.00 | \$ 2.56 | \$ 2.56 |

**City of Rancho Cordova
Lighting District No. 2012-1
Fiscal Year 2022-23 Assessment Roll**

| APN | District Classification | Street Light Charge | Safety Light Charge | Total Assessment |
|-------------------|--------------------------------|----------------------------|----------------------------|-------------------------|
| 072-2970-055-0000 | SAFETY LIGHTS ONLY | \$ 0.00 | \$ 2.56 | \$ 2.56 |
| 072-2970-056-0000 | SAFETY LIGHTS ONLY | \$ 0.00 | \$ 2.56 | \$ 2.56 |
| 072-2970-057-0000 | SAFETY LIGHTS ONLY | \$ 0.00 | \$ 2.56 | \$ 2.56 |
| 072-2970-058-0000 | SAFETY LIGHTS ONLY | \$ 0.00 | \$ 2.56 | \$ 2.56 |
| 072-2970-059-0000 | SAFETY LIGHTS ONLY | \$ 0.00 | \$ 2.56 | \$ 2.56 |
| 072-2970-060-0000 | SAFETY LIGHTS ONLY | \$ 0.00 | \$ 2.56 | \$ 2.56 |
| 072-2970-061-0000 | SAFETY LIGHTS ONLY | \$ 0.00 | \$ 2.56 | \$ 2.56 |
| 072-2970-062-0000 | SAFETY LIGHTS ONLY | \$ 0.00 | \$ 2.56 | \$ 2.56 |
| 072-2970-063-0000 | SAFETY LIGHTS ONLY | \$ 0.00 | \$ 2.56 | \$ 2.56 |
| 072-2970-064-0000 | SAFETY LIGHTS ONLY | \$ 0.00 | \$ 2.56 | \$ 2.56 |
| 072-2970-065-0000 | SAFETY LIGHTS ONLY | \$ 0.00 | \$ 2.56 | \$ 2.56 |
| 072-2970-066-0000 | SAFETY LIGHTS ONLY | \$ 0.00 | \$ 2.56 | \$ 2.56 |
| 072-2970-067-0000 | SAFETY LIGHTS ONLY | \$ 0.00 | \$ 2.56 | \$ 2.56 |
| 072-2970-068-0000 | SAFETY LIGHTS ONLY | \$ 0.00 | \$ 2.56 | \$ 2.56 |
| 072-2970-069-0000 | SAFETY LIGHTS ONLY | \$ 0.00 | \$ 2.56 | \$ 2.56 |
| 072-2970-070-0000 | SAFETY LIGHTS ONLY | \$ 0.00 | \$ 2.56 | \$ 2.56 |
| 072-2970-071-0000 | SAFETY LIGHTS ONLY | \$ 0.00 | \$ 2.56 | \$ 2.56 |
| 072-2970-072-0000 | SAFETY LIGHTS ONLY | \$ 0.00 | \$ 2.56 | \$ 2.56 |
| 072-2970-073-0000 | SAFETY LIGHTS ONLY | \$ 0.00 | \$ 2.56 | \$ 2.56 |
| 072-2970-074-0000 | SAFETY LIGHTS ONLY | \$ 0.00 | \$ 2.56 | \$ 2.56 |
| 072-2970-075-0000 | SAFETY LIGHTS ONLY | \$ 0.00 | \$ 2.56 | \$ 2.56 |
| 072-2970-076-0000 | SAFETY LIGHTS ONLY | \$ 0.00 | \$ 2.56 | \$ 2.56 |
| 072-2970-077-0000 | SAFETY LIGHTS ONLY | \$ 0.00 | \$ 2.56 | \$ 2.56 |
| 072-2970-078-0000 | SAFETY LIGHTS ONLY | \$ 0.00 | \$ 2.56 | \$ 2.56 |
| 072-2970-079-0000 | SAFETY LIGHTS ONLY | \$ 0.00 | \$ 2.56 | \$ 2.56 |
| 072-2970-080-0000 | SAFETY LIGHTS ONLY | \$ 0.00 | \$ 2.56 | \$ 2.56 |
| 072-2970-081-0000 | SAFETY LIGHTS ONLY | \$ 0.00 | \$ 2.56 | \$ 2.56 |
| 072-2970-082-0000 | SAFETY LIGHTS ONLY | \$ 0.00 | \$ 2.56 | \$ 2.56 |
| 072-2970-083-0000 | SAFETY LIGHTS ONLY | \$ 0.00 | \$ 2.56 | \$ 2.56 |
| 072-2970-084-0000 | SAFETY LIGHTS ONLY | \$ 0.00 | \$ 2.56 | \$ 2.56 |
| 072-2970-085-0000 | SAFETY LIGHTS ONLY | \$ 0.00 | \$ 2.56 | \$ 2.56 |
| 072-2970-086-0000 | SAFETY LIGHTS ONLY | \$ 0.00 | \$ 2.56 | \$ 2.56 |
| 072-2970-087-0000 | SAFETY LIGHTS ONLY | \$ 0.00 | \$ 2.56 | \$ 2.56 |
| 072-2970-088-0000 | SAFETY LIGHTS ONLY | \$ 0.00 | \$ 2.56 | \$ 2.56 |
| 072-2970-089-0000 | SAFETY LIGHTS ONLY | \$ 0.00 | \$ 2.56 | \$ 2.56 |
| 072-2970-090-0000 | SAFETY LIGHTS ONLY | \$ 0.00 | \$ 2.56 | \$ 2.56 |
| 072-2970-091-0000 | SAFETY LIGHTS ONLY | \$ 0.00 | \$ 2.56 | \$ 2.56 |
| 072-2970-092-0000 | SAFETY LIGHTS ONLY | \$ 0.00 | \$ 2.56 | \$ 2.56 |
| 072-2970-093-0000 | SAFETY LIGHTS ONLY | \$ 0.00 | \$ 2.56 | \$ 2.56 |
| 072-2970-094-0000 | SAFETY LIGHTS ONLY | \$ 0.00 | \$ 2.56 | \$ 2.56 |
| 072-2970-095-0000 | SAFETY LIGHTS ONLY | \$ 0.00 | \$ 2.56 | \$ 2.56 |
| 072-2970-096-0000 | SAFETY LIGHTS ONLY | \$ 0.00 | \$ 2.56 | \$ 2.56 |
| 072-2970-097-0000 | SAFETY LIGHTS ONLY | \$ 0.00 | \$ 2.56 | \$ 2.56 |
| 072-2970-098-0000 | SAFETY LIGHTS ONLY | \$ 0.00 | \$ 2.56 | \$ 2.56 |

**City of Rancho Cordova
Lighting District No. 2012-1
Fiscal Year 2022-23 Assessment Roll**

| APN | District Classification | Street Light Charge | Safety Light Charge | Total Assessment |
|-------------------|----------------------------|------------------------|------------------------|---------------------|
| 072-2970-099-0000 | SAFETY LIGHTS ONLY | \$ 0.00 | \$ 2.56 | \$ 2.56 |
| 072-2970-100-0000 | SAFETY LIGHTS ONLY | \$ 0.00 | \$ 2.56 | \$ 2.56 |
| 072-2970-101-0000 | SAFETY LIGHTS ONLY | \$ 0.00 | \$ 2.56 | \$ 2.56 |
| 072-2970-102-0000 | SAFETY LIGHTS ONLY | \$ 0.00 | \$ 2.56 | \$ 2.56 |
| 072-2970-103-0000 | SAFETY LIGHTS ONLY | \$ 0.00 | \$ 2.56 | \$ 2.56 |
| 072-2970-104-0000 | SAFETY LIGHTS ONLY | \$ 0.00 | \$ 2.56 | \$ 2.56 |
| 072-2970-105-0000 | SAFETY LIGHTS ONLY | \$ 0.00 | \$ 2.56 | \$ 2.56 |
| 072-2970-106-0000 | SAFETY LIGHTS ONLY | \$ 0.00 | \$ 2.56 | \$ 2.56 |
| 072-2970-107-0000 | SAFETY LIGHTS ONLY | \$ 0.00 | \$ 2.56 | \$ 2.56 |
| 072-2970-108-0000 | SAFETY LIGHTS ONLY | \$ 0.00 | \$ 2.56 | \$ 2.56 |
| 072-2970-109-0000 | SAFETY LIGHTS ONLY | \$ 0.00 | \$ 2.56 | \$ 2.56 |
| 072-2970-110-0000 | SAFETY LIGHTS ONLY | \$ 0.00 | \$ 2.56 | \$ 2.56 |
| 072-2970-111-0000 | SAFETY LIGHTS ONLY | \$ 0.00 | \$ 2.56 | \$ 2.56 |
| 072-2970-112-0000 | SAFETY LIGHTS ONLY | \$ 0.00 | \$ 2.56 | \$ 2.56 |
| 072-2970-113-0000 | SAFETY LIGHTS ONLY | \$ 0.00 | \$ 2.56 | \$ 2.56 |
| 072-2970-114-0000 | SAFETY LIGHTS ONLY | \$ 0.00 | \$ 2.56 | \$ 2.56 |
| 072-2970-115-0000 | SAFETY LIGHTS ONLY | \$ 0.00 | \$ 2.56 | \$ 2.56 |
| 072-2970-146-0000 | SAFETY LIGHTS ONLY | \$ 0.00 | \$ 2.56 | \$ 2.56 |
| 072-2970-147-0000 | SAFETY LIGHTS ONLY | \$ 0.00 | \$ 2.56 | \$ 2.56 |
| 072-2970-148-0000 | SAFETY LIGHTS ONLY | \$ 0.00 | \$ 2.56 | \$ 2.56 |
| 072-2970-149-0000 | SAFETY LIGHTS ONLY | \$ 0.00 | \$ 2.56 | \$ 2.56 |
| 072-2970-150-0000 | SAFETY LIGHTS ONLY | \$ 0.00 | \$ 2.56 | \$ 2.56 |
| 072-2970-151-0000 | SAFETY LIGHTS ONLY | \$ 0.00 | \$ 2.56 | \$ 2.56 |
| 072-2970-152-0000 | SAFETY LIGHTS ONLY | \$ 0.00 | \$ 2.56 | \$ 2.56 |
| 072-2970-153-0000 | SAFETY LIGHTS ONLY | \$ 0.00 | \$ 2.56 | \$ 2.56 |
| 072-2970-154-0000 | SAFETY LIGHTS ONLY | \$ 0.00 | \$ 2.56 | \$ 2.56 |
| 072-2970-155-0000 | SAFETY LIGHTS ONLY | \$ 0.00 | \$ 2.56 | \$ 2.56 |
| 072-2970-156-0000 | SAFETY LIGHTS ONLY | \$ 0.00 | \$ 2.56 | \$ 2.56 |
| 072-2970-157-0000 | SAFETY LIGHTS ONLY | \$ 0.00 | \$ 2.56 | \$ 2.56 |
| 072-2970-158-0000 | SAFETY LIGHTS ONLY | \$ 0.00 | \$ 2.56 | \$ 2.56 |
| 072-2970-159-0000 | SAFETY LIGHTS ONLY | \$ 0.00 | \$ 2.56 | \$ 2.56 |
| 072-2970-160-0000 | SAFETY LIGHTS ONLY | \$ 0.00 | \$ 2.56 | \$ 2.56 |
| 072-2970-161-0000 | SAFETY LIGHTS ONLY | \$ 0.00 | \$ 2.56 | \$ 2.56 |
| 072-2970-162-0000 | SAFETY LIGHTS ONLY | \$ 0.00 | \$ 2.56 | \$ 2.56 |
| 072-2970-163-0000 | SAFETY LIGHTS ONLY | \$ 0.00 | \$ 2.56 | \$ 2.56 |
| 072-2970-164-0000 | SAFETY LIGHTS ONLY | \$ 0.00 | \$ 2.56 | \$ 2.56 |
| 072-2970-165-0000 | SAFETY LIGHTS ONLY | \$ 0.00 | \$ 2.56 | \$ 2.56 |
| 072-2970-166-0000 | SAFETY LIGHTS ONLY | \$ 0.00 | \$ 2.56 | \$ 2.56 |
| 072-2970-201-0000 | SAFETY LIGHTS ONLY | \$ 0.00 | \$ 2.56 | \$ 2.56 |
| 072-2970-202-0000 | SAFETY LIGHTS ONLY | \$ 0.00 | \$ 2.56 | \$ 2.56 |
| 072-2970-203-0000 | SAFETY LIGHTS ONLY | \$ 0.00 | \$ 2.56 | \$ 2.56 |
| 072-2970-204-0000 | SAFETY LIGHTS ONLY | \$ 0.00 | \$ 2.56 | \$ 2.56 |
| 072-2970-205-0000 | SAFETY LIGHTS ONLY | \$ 0.00 | \$ 2.56 | \$ 2.56 |
| 072-2970-206-0000 | SAFETY LIGHTS ONLY | \$ 0.00 | \$ 2.56 | \$ 2.56 |

**City of Rancho Cordova
Lighting District No. 2012-1
Fiscal Year 2022-23 Assessment Roll**

| APN | District Classification | Street Light Charge | Safety Light Charge | Total Assessment |
|-------------------|----------------------------|------------------------|------------------------|---------------------|
| 072-2970-207-0000 | SAFETY LIGHTS ONLY | \$ 0.00 | \$ 2.56 | \$ 2.56 |
| 072-2970-208-0000 | SAFETY LIGHTS ONLY | \$ 0.00 | \$ 2.56 | \$ 2.56 |
| 072-2970-209-0000 | SAFETY LIGHTS ONLY | \$ 0.00 | \$ 2.56 | \$ 2.56 |
| 072-2970-210-0000 | SAFETY LIGHTS ONLY | \$ 0.00 | \$ 2.56 | \$ 2.56 |
| 072-2970-211-0000 | SAFETY LIGHTS ONLY | \$ 0.00 | \$ 2.56 | \$ 2.56 |
| 072-2970-212-0000 | SAFETY LIGHTS ONLY | \$ 0.00 | \$ 2.56 | \$ 2.56 |
| 072-2970-213-0000 | SAFETY LIGHTS ONLY | \$ 0.00 | \$ 2.56 | \$ 2.56 |
| 072-2970-214-0000 | SAFETY LIGHTS ONLY | \$ 0.00 | \$ 2.56 | \$ 2.56 |
| 072-2970-215-0000 | SAFETY LIGHTS ONLY | \$ 0.00 | \$ 2.56 | \$ 2.56 |
| 072-2970-216-0000 | SAFETY LIGHTS ONLY | \$ 0.00 | \$ 2.56 | \$ 2.56 |
| 072-2970-217-0000 | SAFETY LIGHTS ONLY | \$ 0.00 | \$ 2.56 | \$ 2.56 |
| 072-2970-218-0000 | SAFETY LIGHTS ONLY | \$ 0.00 | \$ 2.56 | \$ 2.56 |
| 072-2970-219-0000 | SAFETY LIGHTS ONLY | \$ 0.00 | \$ 2.56 | \$ 2.56 |
| 072-2970-220-0000 | SAFETY LIGHTS ONLY | \$ 0.00 | \$ 2.56 | \$ 2.56 |
| 072-2970-221-0000 | SAFETY LIGHTS ONLY | \$ 0.00 | \$ 2.56 | \$ 2.56 |
| 072-2970-222-0000 | SAFETY LIGHTS ONLY | \$ 0.00 | \$ 2.56 | \$ 2.56 |
| 072-2970-223-0000 | SAFETY LIGHTS ONLY | \$ 0.00 | \$ 2.56 | \$ 2.56 |
| 072-2970-224-0000 | SAFETY LIGHTS ONLY | \$ 0.00 | \$ 2.56 | \$ 2.56 |
| 072-2970-225-0000 | SAFETY LIGHTS ONLY | \$ 0.00 | \$ 2.56 | \$ 2.56 |
| 072-2970-226-0000 | SAFETY LIGHTS ONLY | \$ 0.00 | \$ 2.56 | \$ 2.56 |
| 072-2970-227-0000 | SAFETY LIGHTS ONLY | \$ 0.00 | \$ 2.56 | \$ 2.56 |
| 072-2970-228-0000 | SAFETY LIGHTS ONLY | \$ 0.00 | \$ 2.56 | \$ 2.56 |
| 072-2970-229-0000 | SAFETY LIGHTS ONLY | \$ 0.00 | \$ 2.56 | \$ 2.56 |
| 072-2970-230-0000 | SAFETY LIGHTS ONLY | \$ 0.00 | \$ 2.56 | \$ 2.56 |
| 072-2970-231-0000 | SAFETY LIGHTS ONLY | \$ 0.00 | \$ 2.56 | \$ 2.56 |
| 072-2970-232-0000 | SAFETY LIGHTS ONLY | \$ 0.00 | \$ 2.56 | \$ 2.56 |
| 072-2970-233-0000 | SAFETY LIGHTS ONLY | \$ 0.00 | \$ 2.56 | \$ 2.56 |
| 072-2970-234-0000 | SAFETY LIGHTS ONLY | \$ 0.00 | \$ 2.56 | \$ 2.56 |
| 072-2970-235-0000 | SAFETY LIGHTS ONLY | \$ 0.00 | \$ 2.56 | \$ 2.56 |
| 072-2970-236-0000 | SAFETY LIGHTS ONLY | \$ 0.00 | \$ 2.56 | \$ 2.56 |
| 072-2970-237-0000 | SAFETY LIGHTS ONLY | \$ 0.00 | \$ 2.56 | \$ 2.56 |
| 072-2970-238-0000 | SAFETY LIGHTS ONLY | \$ 0.00 | \$ 2.56 | \$ 2.56 |
| 072-2970-239-0000 | SAFETY LIGHTS ONLY | \$ 0.00 | \$ 2.56 | \$ 2.56 |
| 072-2970-240-0000 | SAFETY LIGHTS ONLY | \$ 0.00 | \$ 2.56 | \$ 2.56 |
| 072-2970-241-0000 | SAFETY LIGHTS ONLY | \$ 0.00 | \$ 2.56 | \$ 2.56 |
| 072-2970-242-0000 | SAFETY LIGHTS ONLY | \$ 0.00 | \$ 2.56 | \$ 2.56 |
| 072-2970-243-0000 | SAFETY LIGHTS ONLY | \$ 0.00 | \$ 2.56 | \$ 2.56 |
| 072-2970-244-0000 | SAFETY LIGHTS ONLY | \$ 0.00 | \$ 2.56 | \$ 2.56 |
| 072-2970-245-0000 | SAFETY LIGHTS ONLY | \$ 0.00 | \$ 2.56 | \$ 2.56 |
| 072-2970-246-0000 | SAFETY LIGHTS ONLY | \$ 0.00 | \$ 2.56 | \$ 2.56 |
| 072-2970-247-0000 | SAFETY LIGHTS ONLY | \$ 0.00 | \$ 2.56 | \$ 2.56 |
| 072-2970-248-0000 | SAFETY LIGHTS ONLY | \$ 0.00 | \$ 2.56 | \$ 2.56 |
| 072-2980-001-0000 | SAFETY LIGHTS ONLY | \$ 0.00 | \$ 2.56 | \$ 2.56 |
| 072-2980-002-0000 | SAFETY LIGHTS ONLY | \$ 0.00 | \$ 2.56 | \$ 2.56 |

**City of Rancho Cordova
Lighting District No. 2012-1
Fiscal Year 2022-23 Assessment Roll**

| APN | District Classification | Street Light Charge | Safety Light Charge | Total Assessment |
|-------------------|--------------------------------|----------------------------|----------------------------|-------------------------|
| 072-2980-003-0000 | SAFETY LIGHTS ONLY | \$ 0.00 | \$ 2.56 | \$ 2.56 |
| 072-2980-004-0000 | SAFETY LIGHTS ONLY | \$ 0.00 | \$ 2.56 | \$ 2.56 |
| 072-2980-005-0000 | SAFETY LIGHTS ONLY | \$ 0.00 | \$ 2.56 | \$ 2.56 |
| 072-2980-006-0000 | SAFETY LIGHTS ONLY | \$ 0.00 | \$ 2.56 | \$ 2.56 |
| 072-2980-007-0000 | SAFETY LIGHTS ONLY | \$ 0.00 | \$ 2.56 | \$ 2.56 |
| 072-2980-008-0000 | SAFETY LIGHTS ONLY | \$ 0.00 | \$ 2.56 | \$ 2.56 |
| 072-2980-009-0000 | SAFETY LIGHTS ONLY | \$ 0.00 | \$ 2.56 | \$ 2.56 |
| 072-2980-010-0000 | SAFETY LIGHTS ONLY | \$ 0.00 | \$ 2.56 | \$ 2.56 |
| 072-2980-011-0000 | SAFETY LIGHTS ONLY | \$ 0.00 | \$ 2.56 | \$ 2.56 |
| 072-2980-012-0000 | SAFETY LIGHTS ONLY | \$ 0.00 | \$ 2.56 | \$ 2.56 |
| 072-2980-013-0000 | SAFETY LIGHTS ONLY | \$ 0.00 | \$ 2.56 | \$ 2.56 |
| 072-2980-017-0000 | SAFETY LIGHTS ONLY | \$ 0.00 | \$ 2.56 | \$ 2.56 |
| 072-2980-018-0000 | SAFETY LIGHTS ONLY | \$ 0.00 | \$ 2.56 | \$ 2.56 |
| 072-2980-019-0000 | SAFETY LIGHTS ONLY | \$ 0.00 | \$ 2.56 | \$ 2.56 |
| 072-2980-020-0000 | SAFETY LIGHTS ONLY | \$ 0.00 | \$ 2.56 | \$ 2.56 |
| 072-2980-021-0000 | SAFETY LIGHTS ONLY | \$ 0.00 | \$ 2.56 | \$ 2.56 |
| 072-2980-022-0000 | SAFETY LIGHTS ONLY | \$ 0.00 | \$ 2.56 | \$ 2.56 |
| 072-2980-023-0000 | SAFETY LIGHTS ONLY | \$ 0.00 | \$ 2.56 | \$ 2.56 |
| 072-2980-024-0000 | SAFETY LIGHTS ONLY | \$ 0.00 | \$ 2.56 | \$ 2.56 |
| 072-2980-025-0000 | SAFETY LIGHTS ONLY | \$ 0.00 | \$ 2.56 | \$ 2.56 |
| 072-2980-026-0000 | SAFETY LIGHTS ONLY | \$ 0.00 | \$ 2.56 | \$ 2.56 |
| 072-2980-027-0000 | SAFETY LIGHTS ONLY | \$ 0.00 | \$ 2.56 | \$ 2.56 |
| 072-2980-028-0000 | SAFETY LIGHTS ONLY | \$ 0.00 | \$ 2.56 | \$ 2.56 |
| 072-2980-029-0000 | SAFETY LIGHTS ONLY | \$ 0.00 | \$ 2.56 | \$ 2.56 |
| 072-2980-030-0000 | SAFETY LIGHTS ONLY | \$ 0.00 | \$ 2.56 | \$ 2.56 |
| 072-2980-031-0000 | SAFETY LIGHTS ONLY | \$ 0.00 | \$ 2.56 | \$ 2.56 |
| 072-2980-032-0000 | SAFETY LIGHTS ONLY | \$ 0.00 | \$ 2.56 | \$ 2.56 |
| 072-2980-033-0000 | SAFETY LIGHTS ONLY | \$ 0.00 | \$ 2.56 | \$ 2.56 |
| 072-2980-034-0000 | SAFETY LIGHTS ONLY | \$ 0.00 | \$ 2.56 | \$ 2.56 |
| 072-2980-035-0000 | SAFETY LIGHTS ONLY | \$ 0.00 | \$ 2.56 | \$ 2.56 |
| 072-2980-036-0000 | SAFETY LIGHTS ONLY | \$ 0.00 | \$ 2.56 | \$ 2.56 |
| 072-2980-037-0000 | SAFETY LIGHTS ONLY | \$ 0.00 | \$ 2.56 | \$ 2.56 |
| 072-2980-038-0000 | SAFETY LIGHTS ONLY | \$ 0.00 | \$ 2.56 | \$ 2.56 |
| 072-2980-039-0000 | SAFETY LIGHTS ONLY | \$ 0.00 | \$ 2.56 | \$ 2.56 |
| 072-2980-040-0000 | SAFETY LIGHTS ONLY | \$ 0.00 | \$ 2.56 | \$ 2.56 |
| 072-2980-041-0000 | SAFETY LIGHTS ONLY | \$ 0.00 | \$ 2.56 | \$ 2.56 |
| 072-2980-042-0000 | SAFETY LIGHTS ONLY | \$ 0.00 | \$ 2.56 | \$ 2.56 |
| 072-2980-043-0000 | SAFETY LIGHTS ONLY | \$ 0.00 | \$ 2.56 | \$ 2.56 |
| 072-2980-044-0000 | SAFETY LIGHTS ONLY | \$ 0.00 | \$ 2.56 | \$ 2.56 |
| 072-2980-045-0000 | SAFETY LIGHTS ONLY | \$ 0.00 | \$ 2.56 | \$ 2.56 |
| 072-2980-046-0000 | SAFETY LIGHTS ONLY | \$ 0.00 | \$ 2.56 | \$ 2.56 |
| 072-2980-047-0000 | SAFETY LIGHTS ONLY | \$ 0.00 | \$ 2.56 | \$ 2.56 |
| 072-2980-048-0000 | SAFETY LIGHTS ONLY | \$ 0.00 | \$ 2.56 | \$ 2.56 |
| 072-2980-049-0000 | SAFETY LIGHTS ONLY | \$ 0.00 | \$ 2.56 | \$ 2.56 |

**City of Rancho Cordova
Lighting District No. 2012-1
Fiscal Year 2022-23 Assessment Roll**

| APN | District Classification | Street Light Charge | Safety Light Charge | Total Assessment |
|-------------------|----------------------------|------------------------|------------------------|---------------------|
| 072-2980-050-0000 | SAFETY LIGHTS ONLY | \$ 0.00 | \$ 2.56 | \$ 2.56 |
| 072-2980-051-0000 | SAFETY LIGHTS ONLY | \$ 0.00 | \$ 2.56 | \$ 2.56 |
| 072-2980-052-0000 | SAFETY LIGHTS ONLY | \$ 0.00 | \$ 2.56 | \$ 2.56 |
| 072-2980-053-0000 | SAFETY LIGHTS ONLY | \$ 0.00 | \$ 2.56 | \$ 2.56 |
| 072-2980-054-0000 | SAFETY LIGHTS ONLY | \$ 0.00 | \$ 2.56 | \$ 2.56 |
| 072-2980-055-0000 | SAFETY LIGHTS ONLY | \$ 0.00 | \$ 2.56 | \$ 2.56 |
| 072-2980-056-0000 | SAFETY LIGHTS ONLY | \$ 0.00 | \$ 2.56 | \$ 2.56 |
| 072-2980-057-0000 | SAFETY LIGHTS ONLY | \$ 0.00 | \$ 2.56 | \$ 2.56 |
| 072-2980-058-0000 | SAFETY LIGHTS ONLY | \$ 0.00 | \$ 2.56 | \$ 2.56 |
| 072-2980-059-0000 | SAFETY LIGHTS ONLY | \$ 0.00 | \$ 2.56 | \$ 2.56 |
| 072-2980-060-0000 | SAFETY LIGHTS ONLY | \$ 0.00 | \$ 2.56 | \$ 2.56 |
| 072-2980-061-0000 | SAFETY LIGHTS ONLY | \$ 0.00 | \$ 2.56 | \$ 2.56 |
| 072-2980-062-0000 | SAFETY LIGHTS ONLY | \$ 0.00 | \$ 2.56 | \$ 2.56 |
| 072-2980-063-0000 | SAFETY LIGHTS ONLY | \$ 0.00 | \$ 2.56 | \$ 2.56 |
| 072-2980-064-0000 | SAFETY LIGHTS ONLY | \$ 0.00 | \$ 2.56 | \$ 2.56 |
| 072-2980-065-0000 | SAFETY LIGHTS ONLY | \$ 0.00 | \$ 2.56 | \$ 2.56 |
| 072-2980-066-0000 | SAFETY LIGHTS ONLY | \$ 0.00 | \$ 2.56 | \$ 2.56 |
| 072-2980-067-0000 | SAFETY LIGHTS ONLY | \$ 0.00 | \$ 2.56 | \$ 2.56 |
| 072-2980-068-0000 | SAFETY LIGHTS ONLY | \$ 0.00 | \$ 2.56 | \$ 2.56 |
| 072-2980-069-0000 | SAFETY LIGHTS ONLY | \$ 0.00 | \$ 2.56 | \$ 2.56 |
| 072-2980-070-0000 | SAFETY LIGHTS ONLY | \$ 0.00 | \$ 2.56 | \$ 2.56 |
| 072-2980-071-0000 | SAFETY LIGHTS ONLY | \$ 0.00 | \$ 2.56 | \$ 2.56 |
| 072-2980-072-0000 | SAFETY LIGHTS ONLY | \$ 0.00 | \$ 2.56 | \$ 2.56 |
| 072-2980-073-0000 | SAFETY LIGHTS ONLY | \$ 0.00 | \$ 2.56 | \$ 2.56 |
| 072-2980-074-0000 | SAFETY LIGHTS ONLY | \$ 0.00 | \$ 2.56 | \$ 2.56 |
| 072-2980-075-0000 | SAFETY LIGHTS ONLY | \$ 0.00 | \$ 2.56 | \$ 2.56 |
| 072-2980-076-0000 | SAFETY LIGHTS ONLY | \$ 0.00 | \$ 2.56 | \$ 2.56 |
| 072-2980-077-0000 | SAFETY LIGHTS ONLY | \$ 0.00 | \$ 2.56 | \$ 2.56 |
| 072-2980-078-0000 | SAFETY LIGHTS ONLY | \$ 0.00 | \$ 2.56 | \$ 2.56 |
| 072-2980-079-0000 | SAFETY LIGHTS ONLY | \$ 0.00 | \$ 2.56 | \$ 2.56 |
| 072-2980-080-0000 | SAFETY LIGHTS ONLY | \$ 0.00 | \$ 2.56 | \$ 2.56 |
| 072-2980-081-0000 | SAFETY LIGHTS ONLY | \$ 0.00 | \$ 2.56 | \$ 2.56 |
| 072-2980-082-0000 | SAFETY LIGHTS ONLY | \$ 0.00 | \$ 2.56 | \$ 2.56 |
| 072-2980-083-0000 | SAFETY LIGHTS ONLY | \$ 0.00 | \$ 2.56 | \$ 2.56 |
| 072-2980-084-0000 | SAFETY LIGHTS ONLY | \$ 0.00 | \$ 2.56 | \$ 2.56 |
| 072-2980-085-0000 | SAFETY LIGHTS ONLY | \$ 0.00 | \$ 2.56 | \$ 2.56 |
| 072-2980-086-0000 | SAFETY LIGHTS ONLY | \$ 0.00 | \$ 2.56 | \$ 2.56 |
| 072-2980-087-0000 | SAFETY LIGHTS ONLY | \$ 0.00 | \$ 2.56 | \$ 2.56 |
| 072-2980-088-0000 | SAFETY LIGHTS ONLY | \$ 0.00 | \$ 2.56 | \$ 2.56 |
| 072-2980-089-0000 | SAFETY LIGHTS ONLY | \$ 0.00 | \$ 2.56 | \$ 2.56 |
| 072-2980-092-0000 | SAFETY LIGHTS ONLY | \$ 0.00 | \$ 2.56 | \$ 2.56 |
| 072-2980-093-0000 | SAFETY LIGHTS ONLY | \$ 0.00 | \$ 2.56 | \$ 2.56 |
| 072-2980-094-0000 | SAFETY LIGHTS ONLY | \$ 0.00 | \$ 2.56 | \$ 2.56 |
| 072-2990-001-0000 | SAFETY LIGHTS ONLY | \$ 0.00 | \$ 2.56 | \$ 2.56 |

**City of Rancho Cordova
Lighting District No. 2012-1
Fiscal Year 2022-23 Assessment Roll**

| APN | District Classification | Street Light Charge | Safety Light Charge | Total Assessment |
|-------------------|--------------------------------|----------------------------|----------------------------|-------------------------|
| 072-2990-002-0000 | SAFETY LIGHTS ONLY | \$ 0.00 | \$ 2.56 | \$ 2.56 |
| 072-2990-003-0000 | SAFETY LIGHTS ONLY | \$ 0.00 | \$ 2.56 | \$ 2.56 |
| 072-2990-004-0000 | SAFETY LIGHTS ONLY | \$ 0.00 | \$ 2.56 | \$ 2.56 |
| 072-2990-005-0000 | SAFETY LIGHTS ONLY | \$ 0.00 | \$ 2.56 | \$ 2.56 |
| 072-2990-006-0000 | SAFETY LIGHTS ONLY | \$ 0.00 | \$ 2.56 | \$ 2.56 |
| 072-2990-007-0000 | SAFETY LIGHTS ONLY | \$ 0.00 | \$ 2.56 | \$ 2.56 |
| 072-2990-008-0000 | SAFETY LIGHTS ONLY | \$ 0.00 | \$ 2.56 | \$ 2.56 |
| 072-2990-009-0000 | SAFETY LIGHTS ONLY | \$ 0.00 | \$ 2.56 | \$ 2.56 |
| 072-2990-010-0000 | SAFETY LIGHTS ONLY | \$ 0.00 | \$ 2.56 | \$ 2.56 |
| 072-2990-011-0000 | SAFETY LIGHTS ONLY | \$ 0.00 | \$ 2.56 | \$ 2.56 |
| 072-2990-012-0000 | SAFETY LIGHTS ONLY | \$ 0.00 | \$ 2.56 | \$ 2.56 |
| 072-2990-013-0000 | SAFETY LIGHTS ONLY | \$ 0.00 | \$ 2.56 | \$ 2.56 |
| 072-2990-014-0000 | SAFETY LIGHTS ONLY | \$ 0.00 | \$ 2.56 | \$ 2.56 |
| 072-2990-015-0000 | SAFETY LIGHTS ONLY | \$ 0.00 | \$ 2.56 | \$ 2.56 |
| 072-2990-016-0000 | SAFETY LIGHTS ONLY | \$ 0.00 | \$ 2.56 | \$ 2.56 |
| 072-2990-019-0000 | NONRES | \$ 391.70 | \$ 2.56 | \$ 394.26 |
| 072-2990-020-0000 | NONRES | \$ 253.66 | \$ 2.56 | \$ 256.22 |
| 072-2990-024-0000 | SAFETY LIGHTS ONLY | \$ 0.00 | \$ 2.56 | \$ 2.56 |
| 072-2990-025-0000 | SAFETY LIGHTS ONLY | \$ 0.00 | \$ 2.56 | \$ 2.56 |
| 072-2990-026-0000 | SAFETY LIGHTS ONLY | \$ 0.00 | \$ 2.56 | \$ 2.56 |
| 072-2990-027-0000 | SAFETY LIGHTS ONLY | \$ 0.00 | \$ 2.56 | \$ 2.56 |
| 072-2990-028-0000 | SAFETY LIGHTS ONLY | \$ 0.00 | \$ 2.56 | \$ 2.56 |
| 072-2990-029-0000 | SAFETY LIGHTS ONLY | \$ 0.00 | \$ 2.56 | \$ 2.56 |
| 072-2990-030-0000 | SAFETY LIGHTS ONLY | \$ 0.00 | \$ 2.56 | \$ 2.56 |
| 072-2990-031-0000 | SAFETY LIGHTS ONLY | \$ 0.00 | \$ 2.56 | \$ 2.56 |
| 072-2990-032-0000 | SAFETY LIGHTS ONLY | \$ 0.00 | \$ 2.56 | \$ 2.56 |
| 072-2990-033-0000 | SAFETY LIGHTS ONLY | \$ 0.00 | \$ 2.56 | \$ 2.56 |
| 072-2990-042-0000 | SAFETY LIGHTS ONLY | \$ 0.00 | \$ 2.56 | \$ 2.56 |
| 072-2990-043-0000 | SAFETY LIGHTS ONLY | \$ 0.00 | \$ 2.56 | \$ 2.56 |
| 072-2990-044-0000 | SAFETY LIGHTS ONLY | \$ 0.00 | \$ 2.56 | \$ 2.56 |
| 072-2990-045-0000 | SAFETY LIGHTS ONLY | \$ 0.00 | \$ 2.56 | \$ 2.56 |
| 072-2990-046-0000 | SAFETY LIGHTS ONLY | \$ 0.00 | \$ 2.56 | \$ 2.56 |
| 072-2990-047-0000 | SAFETY LIGHTS ONLY | \$ 0.00 | \$ 2.56 | \$ 2.56 |
| 072-2990-050-0000 | SAFETY LIGHTS ONLY | \$ 0.00 | \$ 2.56 | \$ 2.56 |
| 072-2990-051-0000 | SAFETY LIGHTS ONLY | \$ 0.00 | \$ 2.56 | \$ 2.56 |
| 072-2990-096-0000 | SAFETY LIGHTS ONLY | \$ 0.00 | \$ 2.56 | \$ 2.56 |
| 072-2990-097-0000 | SAFETY LIGHTS ONLY | \$ 0.00 | \$ 2.56 | \$ 2.56 |
| 072-2990-098-0000 | SAFETY LIGHTS ONLY | \$ 0.00 | \$ 2.56 | \$ 2.56 |
| 072-2990-099-0000 | SAFETY LIGHTS ONLY | \$ 0.00 | \$ 2.56 | \$ 2.56 |
| 072-2990-106-0000 | SAFETY LIGHTS ONLY | \$ 0.00 | \$ 2.56 | \$ 2.56 |
| 072-2990-107-0000 | SAFETY LIGHTS ONLY | \$ 0.00 | \$ 2.56 | \$ 2.56 |
| 072-2990-108-0000 | SAFETY LIGHTS ONLY | \$ 0.00 | \$ 2.56 | \$ 2.56 |
| 072-2990-109-0000 | SAFETY LIGHTS ONLY | \$ 0.00 | \$ 2.56 | \$ 2.56 |
| 072-2990-110-0000 | SAFETY LIGHTS ONLY | \$ 0.00 | \$ 2.56 | \$ 2.56 |

**City of Rancho Cordova
Lighting District No. 2012-1
Fiscal Year 2022-23 Assessment Roll**

| APN | District Classification | Street Light Charge | Safety Light Charge | Total Assessment |
|-------------------|--------------------------------|----------------------------|----------------------------|-------------------------|
| 072-2990-111-0000 | SAFETY LIGHTS ONLY | \$ 0.00 | \$ 2.56 | \$ 2.56 |
| 072-2990-176-0000 | SAFETY LIGHTS ONLY | \$ 0.00 | \$ 2.56 | \$ 2.56 |
| 072-2990-177-0000 | SAFETY LIGHTS ONLY | \$ 0.00 | \$ 2.56 | \$ 2.56 |
| 072-2990-178-0000 | SAFETY LIGHTS ONLY | \$ 0.00 | \$ 2.56 | \$ 2.56 |
| 072-2990-179-0000 | SAFETY LIGHTS ONLY | \$ 0.00 | \$ 2.56 | \$ 2.56 |
| 072-2990-202-0000 | SAFETY LIGHTS ONLY | \$ 0.00 | \$ 2.56 | \$ 2.56 |
| 072-2990-203-0000 | SAFETY LIGHTS ONLY | \$ 0.00 | \$ 2.56 | \$ 2.56 |
| 072-2990-204-0000 | SAFETY LIGHTS ONLY | \$ 0.00 | \$ 2.56 | \$ 2.56 |
| 072-2990-205-0000 | SAFETY LIGHTS ONLY | \$ 0.00 | \$ 2.56 | \$ 2.56 |
| 072-2990-206-0000 | SAFETY LIGHTS ONLY | \$ 0.00 | \$ 2.56 | \$ 2.56 |
| 072-2990-207-0000 | SAFETY LIGHTS ONLY | \$ 0.00 | \$ 2.56 | \$ 2.56 |
| 072-2990-209-0000 | SAFETY LIGHTS ONLY | \$ 0.00 | \$ 2.56 | \$ 2.56 |
| 072-2990-210-0000 | SAFETY LIGHTS ONLY | \$ 0.00 | \$ 2.56 | \$ 2.56 |
| 072-2990-211-0000 | SAFETY LIGHTS ONLY | \$ 0.00 | \$ 2.56 | \$ 2.56 |
| 072-2990-212-0000 | SAFETY LIGHTS ONLY | \$ 0.00 | \$ 2.56 | \$ 2.56 |
| 072-2990-213-0000 | SAFETY LIGHTS ONLY | \$ 0.00 | \$ 2.56 | \$ 2.56 |
| 072-2990-214-0000 | SAFETY LIGHTS ONLY | \$ 0.00 | \$ 2.56 | \$ 2.56 |
| 072-2990-215-0000 | SAFETY LIGHTS ONLY | \$ 0.00 | \$ 2.56 | \$ 2.56 |
| 072-2990-216-0000 | SAFETY LIGHTS ONLY | \$ 0.00 | \$ 2.56 | \$ 2.56 |
| 072-2990-217-0000 | SAFETY LIGHTS ONLY | \$ 0.00 | \$ 2.56 | \$ 2.56 |
| 072-2990-220-0000 | SAFETY LIGHTS ONLY | \$ 0.00 | \$ 2.56 | \$ 2.56 |
| 072-2990-221-0000 | SAFETY LIGHTS ONLY | \$ 0.00 | \$ 2.56 | \$ 2.56 |
| 072-2990-222-0000 | SAFETY LIGHTS ONLY | \$ 0.00 | \$ 2.56 | \$ 2.56 |
| 072-2990-223-0000 | SAFETY LIGHTS ONLY | \$ 0.00 | \$ 2.56 | \$ 2.56 |
| 072-2990-224-0000 | SAFETY LIGHTS ONLY | \$ 0.00 | \$ 2.56 | \$ 2.56 |
| 072-2990-225-0000 | SAFETY LIGHTS ONLY | \$ 0.00 | \$ 2.56 | \$ 2.56 |
| 072-2990-226-0000 | SAFETY LIGHTS ONLY | \$ 0.00 | \$ 2.56 | \$ 2.56 |
| 072-2990-227-0000 | SAFETY LIGHTS ONLY | \$ 0.00 | \$ 2.56 | \$ 2.56 |
| 072-2990-228-0000 | SAFETY LIGHTS ONLY | \$ 0.00 | \$ 2.56 | \$ 2.56 |
| 072-2990-229-0000 | SAFETY LIGHTS ONLY | \$ 0.00 | \$ 2.56 | \$ 2.56 |
| 072-2990-230-0000 | SAFETY LIGHTS ONLY | \$ 0.00 | \$ 2.56 | \$ 2.56 |
| 072-2990-231-0000 | SAFETY LIGHTS ONLY | \$ 0.00 | \$ 2.56 | \$ 2.56 |
| 072-2990-232-0000 | SAFETY LIGHTS ONLY | \$ 0.00 | \$ 2.56 | \$ 2.56 |
| 072-2990-233-0000 | SAFETY LIGHTS ONLY | \$ 0.00 | \$ 2.56 | \$ 2.56 |
| 072-2990-234-0000 | SAFETY LIGHTS ONLY | \$ 0.00 | \$ 2.56 | \$ 2.56 |
| 072-2990-235-0000 | SAFETY LIGHTS ONLY | \$ 0.00 | \$ 2.56 | \$ 2.56 |
| 072-2990-236-0000 | SAFETY LIGHTS ONLY | \$ 0.00 | \$ 2.56 | \$ 2.56 |
| 072-2990-237-0000 | SAFETY LIGHTS ONLY | \$ 0.00 | \$ 2.56 | \$ 2.56 |
| 072-2990-238-0000 | SAFETY LIGHTS ONLY | \$ 0.00 | \$ 2.56 | \$ 2.56 |
| 072-2990-239-0000 | SAFETY LIGHTS ONLY | \$ 0.00 | \$ 2.56 | \$ 2.56 |
| 072-2990-240-0000 | SAFETY LIGHTS ONLY | \$ 0.00 | \$ 2.56 | \$ 2.56 |
| 072-2990-241-0000 | SAFETY LIGHTS ONLY | \$ 0.00 | \$ 2.56 | \$ 2.56 |
| 072-2990-242-0000 | SAFETY LIGHTS ONLY | \$ 0.00 | \$ 2.56 | \$ 2.56 |
| 072-2990-243-0000 | SAFETY LIGHTS ONLY | \$ 0.00 | \$ 2.56 | \$ 2.56 |

**City of Rancho Cordova
Lighting District No. 2012-1
Fiscal Year 2022-23 Assessment Roll**

| APN | District Classification | Street Light Charge | Safety Light Charge | Total Assessment |
|-------------------|--------------------------------|----------------------------|----------------------------|-------------------------|
| 072-2990-244-0000 | SAFETY LIGHTS ONLY | \$ 0.00 | \$ 2.56 | \$ 2.56 |
| 072-2990-245-0000 | SAFETY LIGHTS ONLY | \$ 0.00 | \$ 2.56 | \$ 2.56 |
| 072-2990-246-0000 | SAFETY LIGHTS ONLY | \$ 0.00 | \$ 2.56 | \$ 2.56 |
| 072-2990-247-0000 | SAFETY LIGHTS ONLY | \$ 0.00 | \$ 2.56 | \$ 2.56 |
| 072-2990-248-0000 | SAFETY LIGHTS ONLY | \$ 0.00 | \$ 2.56 | \$ 2.56 |
| 072-2990-249-0000 | SAFETY LIGHTS ONLY | \$ 0.00 | \$ 2.56 | \$ 2.56 |
| 072-2990-250-0000 | SAFETY LIGHTS ONLY | \$ 0.00 | \$ 2.56 | \$ 2.56 |
| 072-2990-251-0000 | SAFETY LIGHTS ONLY | \$ 0.00 | \$ 2.56 | \$ 2.56 |
| 072-2990-254-0000 | SAFETY LIGHTS ONLY | \$ 0.00 | \$ 2.56 | \$ 2.56 |
| 072-2990-255-0000 | SAFETY LIGHTS ONLY | \$ 0.00 | \$ 2.56 | \$ 2.56 |
| 072-2990-256-0000 | SAFETY LIGHTS ONLY | \$ 0.00 | \$ 2.56 | \$ 2.56 |
| 072-2990-257-0000 | SAFETY LIGHTS ONLY | \$ 0.00 | \$ 2.56 | \$ 2.56 |
| 072-2990-258-0000 | SAFETY LIGHTS ONLY | \$ 0.00 | \$ 2.56 | \$ 2.56 |
| 072-2990-259-0000 | SAFETY LIGHTS ONLY | \$ 0.00 | \$ 2.56 | \$ 2.56 |
| 072-2990-260-0000 | SAFETY LIGHTS ONLY | \$ 0.00 | \$ 2.56 | \$ 2.56 |
| 072-2990-261-0000 | SAFETY LIGHTS ONLY | \$ 0.00 | \$ 2.56 | \$ 2.56 |
| 072-2990-262-0000 | SAFETY LIGHTS ONLY | \$ 0.00 | \$ 2.56 | \$ 2.56 |
| 072-2990-263-0000 | SAFETY LIGHTS ONLY | \$ 0.00 | \$ 2.56 | \$ 2.56 |
| 072-2990-264-0000 | SAFETY LIGHTS ONLY | \$ 0.00 | \$ 2.56 | \$ 2.56 |
| 072-2990-265-0000 | SAFETY LIGHTS ONLY | \$ 0.00 | \$ 2.56 | \$ 2.56 |
| 072-2990-266-0000 | SAFETY LIGHTS ONLY | \$ 0.00 | \$ 2.56 | \$ 2.56 |
| 072-2990-267-0000 | SAFETY LIGHTS ONLY | \$ 0.00 | \$ 2.56 | \$ 2.56 |
| 072-2990-268-0000 | SAFETY LIGHTS ONLY | \$ 0.00 | \$ 2.56 | \$ 2.56 |
| 072-2990-269-0000 | SAFETY LIGHTS ONLY | \$ 0.00 | \$ 2.56 | \$ 2.56 |
| 072-2990-270-0000 | SAFETY LIGHTS ONLY | \$ 0.00 | \$ 2.56 | \$ 2.56 |
| 072-2990-271-0000 | SAFETY LIGHTS ONLY | \$ 0.00 | \$ 2.56 | \$ 2.56 |
| 072-2990-272-0000 | SAFETY LIGHTS ONLY | \$ 0.00 | \$ 2.56 | \$ 2.56 |
| 072-2990-273-0000 | SAFETY LIGHTS ONLY | \$ 0.00 | \$ 2.56 | \$ 2.56 |
| 072-2990-274-0000 | SAFETY LIGHTS ONLY | \$ 0.00 | \$ 2.56 | \$ 2.56 |
| 072-2990-275-0000 | SAFETY LIGHTS ONLY | \$ 0.00 | \$ 2.56 | \$ 2.56 |
| 072-2990-276-0000 | SAFETY LIGHTS ONLY | \$ 0.00 | \$ 2.56 | \$ 2.56 |
| 072-2990-277-0000 | SAFETY LIGHTS ONLY | \$ 0.00 | \$ 2.56 | \$ 2.56 |
| 072-2990-278-0000 | SAFETY LIGHTS ONLY | \$ 0.00 | \$ 2.56 | \$ 2.56 |
| 072-2990-279-0000 | SAFETY LIGHTS ONLY | \$ 0.00 | \$ 2.56 | \$ 2.56 |
| 072-2990-280-0000 | SAFETY LIGHTS ONLY | \$ 0.00 | \$ 2.56 | \$ 2.56 |
| 072-2990-281-0000 | SAFETY LIGHTS ONLY | \$ 0.00 | \$ 2.56 | \$ 2.56 |
| 072-2990-282-0000 | SAFETY LIGHTS ONLY | \$ 0.00 | \$ 2.56 | \$ 2.56 |
| 072-2990-283-0000 | SAFETY LIGHTS ONLY | \$ 0.00 | \$ 2.56 | \$ 2.56 |
| 072-2990-284-0000 | SAFETY LIGHTS ONLY | \$ 0.00 | \$ 2.56 | \$ 2.56 |
| 072-2990-285-0000 | SAFETY LIGHTS ONLY | \$ 0.00 | \$ 2.56 | \$ 2.56 |
| 072-2990-286-0000 | SAFETY LIGHTS ONLY | \$ 0.00 | \$ 2.56 | \$ 2.56 |
| 072-2990-287-0000 | SAFETY LIGHTS ONLY | \$ 0.00 | \$ 2.56 | \$ 2.56 |
| 072-2990-288-0000 | SAFETY LIGHTS ONLY | \$ 0.00 | \$ 2.56 | \$ 2.56 |
| 072-2990-289-0000 | SAFETY LIGHTS ONLY | \$ 0.00 | \$ 2.56 | \$ 2.56 |

**City of Rancho Cordova
Lighting District No. 2012-1
Fiscal Year 2022-23 Assessment Roll**

| APN | District Classification | Street Light Charge | Safety Light Charge | Total Assessment |
|-------------------|----------------------------|------------------------|------------------------|---------------------|
| 072-2990-290-0000 | SAFETY LIGHTS ONLY | \$ 0.00 | \$ 2.56 | \$ 2.56 |
| 072-2990-291-0000 | SAFETY LIGHTS ONLY | \$ 0.00 | \$ 2.56 | \$ 2.56 |
| 072-2990-292-0000 | SAFETY LIGHTS ONLY | \$ 0.00 | \$ 2.56 | \$ 2.56 |
| 072-2990-293-0000 | SAFETY LIGHTS ONLY | \$ 0.00 | \$ 2.56 | \$ 2.56 |
| 072-2990-294-0000 | SAFETY LIGHTS ONLY | \$ 0.00 | \$ 2.56 | \$ 2.56 |
| 072-2990-295-0000 | SAFETY LIGHTS ONLY | \$ 0.00 | \$ 2.56 | \$ 2.56 |
| 072-2990-296-0000 | SAFETY LIGHTS ONLY | \$ 0.00 | \$ 2.56 | \$ 2.56 |
| 072-2990-297-0000 | SAFETY LIGHTS ONLY | \$ 0.00 | \$ 2.56 | \$ 2.56 |
| 072-2990-298-0000 | SAFETY LIGHTS ONLY | \$ 0.00 | \$ 2.56 | \$ 2.56 |
| 072-2990-299-0000 | SAFETY LIGHTS ONLY | \$ 0.00 | \$ 2.56 | \$ 2.56 |
| 072-2990-300-0000 | SAFETY LIGHTS ONLY | \$ 0.00 | \$ 2.56 | \$ 2.56 |
| 072-2990-301-0000 | SAFETY LIGHTS ONLY | \$ 0.00 | \$ 2.56 | \$ 2.56 |
| 072-2990-302-0000 | SAFETY LIGHTS ONLY | \$ 0.00 | \$ 2.56 | \$ 2.56 |
| 072-2990-303-0000 | SAFETY LIGHTS ONLY | \$ 0.00 | \$ 2.56 | \$ 2.56 |
| 072-2990-304-0000 | SAFETY LIGHTS ONLY | \$ 0.00 | \$ 2.56 | \$ 2.56 |
| 072-2990-305-0000 | SAFETY LIGHTS ONLY | \$ 0.00 | \$ 2.56 | \$ 2.56 |
| 072-2990-306-0000 | SAFETY LIGHTS ONLY | \$ 0.00 | \$ 2.56 | \$ 2.56 |
| 072-2990-307-0000 | SAFETY LIGHTS ONLY | \$ 0.00 | \$ 2.56 | \$ 2.56 |
| 072-2990-308-0000 | SAFETY LIGHTS ONLY | \$ 0.00 | \$ 2.56 | \$ 2.56 |
| 072-2990-309-0000 | SAFETY LIGHTS ONLY | \$ 0.00 | \$ 2.56 | \$ 2.56 |
| 072-3000-001-0000 | SAFETY LIGHTS ONLY | \$ 0.00 | \$ 2.56 | \$ 2.56 |
| 072-3000-002-0000 | SAFETY LIGHTS ONLY | \$ 0.00 | \$ 2.56 | \$ 2.56 |
| 072-3000-003-0000 | SAFETY LIGHTS ONLY | \$ 0.00 | \$ 2.56 | \$ 2.56 |
| 072-3000-004-0000 | SAFETY LIGHTS ONLY | \$ 0.00 | \$ 2.56 | \$ 2.56 |
| 072-3000-005-0000 | SAFETY LIGHTS ONLY | \$ 0.00 | \$ 2.56 | \$ 2.56 |
| 072-3000-006-0000 | SAFETY LIGHTS ONLY | \$ 0.00 | \$ 2.56 | \$ 2.56 |
| 072-3000-007-0000 | SAFETY LIGHTS ONLY | \$ 0.00 | \$ 2.56 | \$ 2.56 |
| 072-3000-008-0000 | SAFETY LIGHTS ONLY | \$ 0.00 | \$ 2.56 | \$ 2.56 |
| 072-3000-009-0000 | SAFETY LIGHTS ONLY | \$ 0.00 | \$ 2.56 | \$ 2.56 |
| 072-3000-010-0000 | SAFETY LIGHTS ONLY | \$ 0.00 | \$ 2.56 | \$ 2.56 |
| 072-3000-011-0000 | SAFETY LIGHTS ONLY | \$ 0.00 | \$ 2.56 | \$ 2.56 |
| 072-3000-012-0000 | SAFETY LIGHTS ONLY | \$ 0.00 | \$ 2.56 | \$ 2.56 |
| 072-3000-013-0000 | SAFETY LIGHTS ONLY | \$ 0.00 | \$ 2.56 | \$ 2.56 |
| 072-3000-014-0000 | SAFETY LIGHTS ONLY | \$ 0.00 | \$ 2.56 | \$ 2.56 |
| 072-3000-015-0000 | SAFETY LIGHTS ONLY | \$ 0.00 | \$ 2.56 | \$ 2.56 |
| 072-3000-016-0000 | SAFETY LIGHTS ONLY | \$ 0.00 | \$ 2.56 | \$ 2.56 |
| 072-3000-017-0000 | SAFETY LIGHTS ONLY | \$ 0.00 | \$ 2.56 | \$ 2.56 |
| 072-3000-018-0000 | SAFETY LIGHTS ONLY | \$ 0.00 | \$ 2.56 | \$ 2.56 |
| 072-3000-019-0000 | SAFETY LIGHTS ONLY | \$ 0.00 | \$ 2.56 | \$ 2.56 |
| 072-3000-020-0000 | SAFETY LIGHTS ONLY | \$ 0.00 | \$ 2.56 | \$ 2.56 |
| 072-3000-021-0000 | SAFETY LIGHTS ONLY | \$ 0.00 | \$ 2.56 | \$ 2.56 |
| 072-3000-022-0000 | SAFETY LIGHTS ONLY | \$ 0.00 | \$ 2.56 | \$ 2.56 |
| 072-3000-023-0000 | SAFETY LIGHTS ONLY | \$ 0.00 | \$ 2.56 | \$ 2.56 |
| 072-3000-024-0000 | SAFETY LIGHTS ONLY | \$ 0.00 | \$ 2.56 | \$ 2.56 |

**City of Rancho Cordova
Lighting District No. 2012-1
Fiscal Year 2022-23 Assessment Roll**

| APN | District Classification | Street Light Charge | Safety Light Charge | Total Assessment |
|-------------------|----------------------------|------------------------|------------------------|---------------------|
| 072-3000-025-0000 | SAFETY LIGHTS ONLY | \$ 0.00 | \$ 2.56 | \$ 2.56 |
| 072-3000-026-0000 | SAFETY LIGHTS ONLY | \$ 0.00 | \$ 2.56 | \$ 2.56 |
| 072-3000-027-0000 | SAFETY LIGHTS ONLY | \$ 0.00 | \$ 2.56 | \$ 2.56 |
| 072-3000-028-0000 | SAFETY LIGHTS ONLY | \$ 0.00 | \$ 2.56 | \$ 2.56 |
| 072-3000-029-0000 | SAFETY LIGHTS ONLY | \$ 0.00 | \$ 2.56 | \$ 2.56 |
| 072-3000-030-0000 | SAFETY LIGHTS ONLY | \$ 0.00 | \$ 2.56 | \$ 2.56 |
| 072-3000-031-0000 | SAFETY LIGHTS ONLY | \$ 0.00 | \$ 2.56 | \$ 2.56 |
| 072-3000-032-0000 | SAFETY LIGHTS ONLY | \$ 0.00 | \$ 2.56 | \$ 2.56 |
| 072-3000-033-0000 | SAFETY LIGHTS ONLY | \$ 0.00 | \$ 2.56 | \$ 2.56 |
| 072-3000-034-0000 | SAFETY LIGHTS ONLY | \$ 0.00 | \$ 2.56 | \$ 2.56 |
| 072-3000-035-0000 | SAFETY LIGHTS ONLY | \$ 0.00 | \$ 2.56 | \$ 2.56 |
| 072-3000-036-0000 | SAFETY LIGHTS ONLY | \$ 0.00 | \$ 2.56 | \$ 2.56 |
| 072-3000-037-0000 | SAFETY LIGHTS ONLY | \$ 0.00 | \$ 2.56 | \$ 2.56 |
| 072-3000-038-0000 | SAFETY LIGHTS ONLY | \$ 0.00 | \$ 2.56 | \$ 2.56 |
| 072-3000-039-0000 | SAFETY LIGHTS ONLY | \$ 0.00 | \$ 2.56 | \$ 2.56 |
| 072-3000-040-0000 | SAFETY LIGHTS ONLY | \$ 0.00 | \$ 2.56 | \$ 2.56 |
| 072-3000-041-0000 | SAFETY LIGHTS ONLY | \$ 0.00 | \$ 2.56 | \$ 2.56 |
| 072-3000-042-0000 | SAFETY LIGHTS ONLY | \$ 0.00 | \$ 2.56 | \$ 2.56 |
| 072-3000-043-0000 | SAFETY LIGHTS ONLY | \$ 0.00 | \$ 2.56 | \$ 2.56 |
| 072-3000-044-0000 | SAFETY LIGHTS ONLY | \$ 0.00 | \$ 2.56 | \$ 2.56 |
| 072-3000-045-0000 | SAFETY LIGHTS ONLY | \$ 0.00 | \$ 2.56 | \$ 2.56 |
| 072-3000-046-0000 | SAFETY LIGHTS ONLY | \$ 0.00 | \$ 2.56 | \$ 2.56 |
| 072-3000-047-0000 | SAFETY LIGHTS ONLY | \$ 0.00 | \$ 2.56 | \$ 2.56 |
| 072-3000-048-0000 | SAFETY LIGHTS ONLY | \$ 0.00 | \$ 2.56 | \$ 2.56 |
| 072-3000-049-0000 | SAFETY LIGHTS ONLY | \$ 0.00 | \$ 2.56 | \$ 2.56 |
| 072-3000-050-0000 | SAFETY LIGHTS ONLY | \$ 0.00 | \$ 2.56 | \$ 2.56 |
| 072-3000-051-0000 | SAFETY LIGHTS ONLY | \$ 0.00 | \$ 2.56 | \$ 2.56 |
| 072-3000-052-0000 | SAFETY LIGHTS ONLY | \$ 0.00 | \$ 2.56 | \$ 2.56 |
| 072-3010-001-0000 | SAFETY LIGHTS ONLY | \$ 0.00 | \$ 2.56 | \$ 2.56 |
| 072-3010-002-0000 | SAFETY LIGHTS ONLY | \$ 0.00 | \$ 2.56 | \$ 2.56 |
| 072-3010-003-0000 | SAFETY LIGHTS ONLY | \$ 0.00 | \$ 2.56 | \$ 2.56 |
| 072-3010-004-0000 | SAFETY LIGHTS ONLY | \$ 0.00 | \$ 2.56 | \$ 2.56 |
| 072-3010-005-0000 | SAFETY LIGHTS ONLY | \$ 0.00 | \$ 2.56 | \$ 2.56 |
| 072-3010-006-0000 | SAFETY LIGHTS ONLY | \$ 0.00 | \$ 2.56 | \$ 2.56 |
| 072-3010-007-0000 | SAFETY LIGHTS ONLY | \$ 0.00 | \$ 2.56 | \$ 2.56 |
| 072-3010-008-0000 | SAFETY LIGHTS ONLY | \$ 0.00 | \$ 2.56 | \$ 2.56 |
| 072-3010-009-0000 | SAFETY LIGHTS ONLY | \$ 0.00 | \$ 2.56 | \$ 2.56 |
| 072-3010-010-0000 | SAFETY LIGHTS ONLY | \$ 0.00 | \$ 2.56 | \$ 2.56 |
| 072-3010-011-0000 | SAFETY LIGHTS ONLY | \$ 0.00 | \$ 2.56 | \$ 2.56 |
| 072-3010-012-0000 | SAFETY LIGHTS ONLY | \$ 0.00 | \$ 2.56 | \$ 2.56 |
| 072-3010-013-0000 | SAFETY LIGHTS ONLY | \$ 0.00 | \$ 2.56 | \$ 2.56 |
| 072-3100-001-0000 | NONRES | \$ 127.71 | \$ 2.56 | \$ 130.26 |
| 072-3100-002-0000 | NONRES | \$ 104.29 | \$ 2.56 | \$ 106.84 |
| 072-3100-003-0000 | NONRES | \$ 11.34 | \$ 2.56 | \$ 13.90 |

**City of Rancho Cordova
Lighting District No. 2012-1
Fiscal Year 2022-23 Assessment Roll**

| APN | District Classification | Street Light Charge | Safety Light Charge | Total Assessment |
|-------------------|----------------------------|------------------------|------------------------|---------------------|
| 072-3210-001-0000 | NONRES | \$ 13.85 | \$ 2.56 | \$ 16.40 |
| 072-3210-002-0000 | NONRES | \$ 13.85 | \$ 2.56 | \$ 16.40 |
| 072-3210-003-0000 | NONRES | \$ 13.85 | \$ 2.56 | \$ 16.40 |
| 072-3210-004-0000 | NONRES | \$ 13.85 | \$ 2.56 | \$ 16.40 |
| 072-3210-005-0000 | NONRES | \$ 13.85 | \$ 2.56 | \$ 16.40 |
| 072-3210-006-0000 | NONRES | \$ 13.85 | \$ 2.56 | \$ 16.40 |
| 072-3210-007-0000 | NONRES | \$ 13.85 | \$ 2.56 | \$ 16.40 |
| 072-3210-008-0000 | NONRES | \$ 13.85 | \$ 2.56 | \$ 16.40 |
| 072-3210-009-0000 | NONRES | \$ 27.71 | \$ 2.56 | \$ 30.26 |
| 072-3210-010-0000 | NONRES | \$ 13.85 | \$ 2.56 | \$ 16.40 |
| 072-3210-011-0000 | NONRES | \$ 13.85 | \$ 2.56 | \$ 16.40 |
| 072-3220-001-0000 | NONRES | \$ 125.45 | \$ 2.56 | \$ 128.00 |
| 072-3220-002-0000 | NONRES | \$ 125.45 | \$ 2.56 | \$ 128.00 |
| 072-3230-001-0000 | SAFETY LIGHTS ONLY | \$ 0.00 | \$ 2.56 | \$ 2.56 |
| 072-3230-002-0000 | SAFETY LIGHTS ONLY | \$ 0.00 | \$ 2.56 | \$ 2.56 |
| 072-3230-003-0000 | SAFETY LIGHTS ONLY | \$ 0.00 | \$ 2.56 | \$ 2.56 |
| 072-3230-004-0000 | SAFETY LIGHTS ONLY | \$ 0.00 | \$ 2.56 | \$ 2.56 |
| 072-3230-005-0000 | SAFETY LIGHTS ONLY | \$ 0.00 | \$ 2.56 | \$ 2.56 |
| 072-3230-006-0000 | SAFETY LIGHTS ONLY | \$ 0.00 | \$ 2.56 | \$ 2.56 |
| 072-3230-007-0000 | SAFETY LIGHTS ONLY | \$ 0.00 | \$ 2.56 | \$ 2.56 |
| 072-3230-008-0000 | SAFETY LIGHTS ONLY | \$ 0.00 | \$ 2.56 | \$ 2.56 |
| 072-3230-009-0000 | SAFETY LIGHTS ONLY | \$ 0.00 | \$ 2.56 | \$ 2.56 |
| 072-3230-010-0000 | SAFETY LIGHTS ONLY | \$ 0.00 | \$ 2.56 | \$ 2.56 |
| 072-3230-011-0000 | SAFETY LIGHTS ONLY | \$ 0.00 | \$ 2.56 | \$ 2.56 |
| 072-3230-012-0000 | SAFETY LIGHTS ONLY | \$ 0.00 | \$ 2.56 | \$ 2.56 |
| 072-3230-013-0000 | SAFETY LIGHTS ONLY | \$ 0.00 | \$ 2.56 | \$ 2.56 |
| 072-3230-014-0000 | SAFETY LIGHTS ONLY | \$ 0.00 | \$ 2.56 | \$ 2.56 |
| 072-3230-015-0000 | SAFETY LIGHTS ONLY | \$ 0.00 | \$ 2.56 | \$ 2.56 |
| 072-3230-016-0000 | SAFETY LIGHTS ONLY | \$ 0.00 | \$ 2.56 | \$ 2.56 |
| 072-3230-017-0000 | SAFETY LIGHTS ONLY | \$ 0.00 | \$ 2.56 | \$ 2.56 |
| 072-3230-018-0000 | SAFETY LIGHTS ONLY | \$ 0.00 | \$ 2.56 | \$ 2.56 |
| 072-3230-019-0000 | SAFETY LIGHTS ONLY | \$ 0.00 | \$ 2.56 | \$ 2.56 |
| 072-3230-020-0000 | SAFETY LIGHTS ONLY | \$ 0.00 | \$ 2.56 | \$ 2.56 |
| 072-3230-021-0000 | SAFETY LIGHTS ONLY | \$ 0.00 | \$ 2.56 | \$ 2.56 |
| 072-3230-022-0000 | SAFETY LIGHTS ONLY | \$ 0.00 | \$ 2.56 | \$ 2.56 |
| 072-3230-023-0000 | SAFETY LIGHTS ONLY | \$ 0.00 | \$ 2.56 | \$ 2.56 |
| 072-3230-024-0000 | SAFETY LIGHTS ONLY | \$ 0.00 | \$ 2.56 | \$ 2.56 |
| 072-3230-027-0000 | SAFETY LIGHTS ONLY | \$ 0.00 | \$ 2.56 | \$ 2.56 |
| 072-3230-028-0000 | SAFETY LIGHTS ONLY | \$ 0.00 | \$ 2.56 | \$ 2.56 |
| 072-3230-029-0000 | SAFETY LIGHTS ONLY | \$ 0.00 | \$ 2.56 | \$ 2.56 |
| 072-3230-030-0000 | SAFETY LIGHTS ONLY | \$ 0.00 | \$ 2.56 | \$ 2.56 |
| 072-3230-031-0000 | SAFETY LIGHTS ONLY | \$ 0.00 | \$ 2.56 | \$ 2.56 |
| 072-3230-032-0000 | SAFETY LIGHTS ONLY | \$ 0.00 | \$ 2.56 | \$ 2.56 |
| 072-3230-033-0000 | SAFETY LIGHTS ONLY | \$ 0.00 | \$ 2.56 | \$ 2.56 |

**City of Rancho Cordova
Lighting District No. 2012-1
Fiscal Year 2022-23 Assessment Roll**

| APN | District Classification | Street Light Charge | Safety Light Charge | Total Assessment |
|-------------------|--------------------------------|----------------------------|----------------------------|-------------------------|
| 072-3230-034-0000 | SAFETY LIGHTS ONLY | \$ 0.00 | \$ 2.56 | \$ 2.56 |
| 072-3230-035-0000 | SAFETY LIGHTS ONLY | \$ 0.00 | \$ 2.56 | \$ 2.56 |
| 072-3230-036-0000 | SAFETY LIGHTS ONLY | \$ 0.00 | \$ 2.56 | \$ 2.56 |
| 072-3230-037-0000 | SAFETY LIGHTS ONLY | \$ 0.00 | \$ 2.56 | \$ 2.56 |
| 072-3230-038-0000 | SAFETY LIGHTS ONLY | \$ 0.00 | \$ 2.56 | \$ 2.56 |
| 072-3230-039-0000 | SAFETY LIGHTS ONLY | \$ 0.00 | \$ 2.56 | \$ 2.56 |
| 072-3230-040-0000 | SAFETY LIGHTS ONLY | \$ 0.00 | \$ 2.56 | \$ 2.56 |
| 072-3230-041-0000 | SAFETY LIGHTS ONLY | \$ 0.00 | \$ 2.56 | \$ 2.56 |
| 072-3230-042-0000 | SAFETY LIGHTS ONLY | \$ 0.00 | \$ 2.56 | \$ 2.56 |
| 072-3230-043-0000 | SAFETY LIGHTS ONLY | \$ 0.00 | \$ 2.56 | \$ 2.56 |
| 072-3230-044-0000 | SAFETY LIGHTS ONLY | \$ 0.00 | \$ 2.56 | \$ 2.56 |
| 072-3230-045-0000 | SAFETY LIGHTS ONLY | \$ 0.00 | \$ 2.56 | \$ 2.56 |
| 072-3230-046-0000 | SAFETY LIGHTS ONLY | \$ 0.00 | \$ 2.56 | \$ 2.56 |
| 072-3230-047-0000 | SAFETY LIGHTS ONLY | \$ 0.00 | \$ 2.56 | \$ 2.56 |
| 072-3230-048-0000 | SAFETY LIGHTS ONLY | \$ 0.00 | \$ 2.56 | \$ 2.56 |
| 072-3230-049-0000 | SAFETY LIGHTS ONLY | \$ 0.00 | \$ 2.56 | \$ 2.56 |
| 072-3230-050-0000 | SAFETY LIGHTS ONLY | \$ 0.00 | \$ 2.56 | \$ 2.56 |
| 072-3230-051-0000 | SAFETY LIGHTS ONLY | \$ 0.00 | \$ 2.56 | \$ 2.56 |
| 072-3230-052-0000 | SAFETY LIGHTS ONLY | \$ 0.00 | \$ 2.56 | \$ 2.56 |
| 072-3230-053-0000 | SAFETY LIGHTS ONLY | \$ 0.00 | \$ 2.56 | \$ 2.56 |
| 072-3230-054-0000 | SAFETY LIGHTS ONLY | \$ 0.00 | \$ 2.56 | \$ 2.56 |
| 072-3240-001-0000 | SAFETY LIGHTS ONLY | \$ 0.00 | \$ 2.56 | \$ 2.56 |
| 072-3240-002-0000 | SAFETY LIGHTS ONLY | \$ 0.00 | \$ 2.56 | \$ 2.56 |
| 072-3240-003-0000 | SAFETY LIGHTS ONLY | \$ 0.00 | \$ 2.56 | \$ 2.56 |
| 072-3240-004-0000 | SAFETY LIGHTS ONLY | \$ 0.00 | \$ 2.56 | \$ 2.56 |
| 072-3240-005-0000 | SAFETY LIGHTS ONLY | \$ 0.00 | \$ 2.56 | \$ 2.56 |
| 072-3240-006-0000 | SAFETY LIGHTS ONLY | \$ 0.00 | \$ 2.56 | \$ 2.56 |
| 072-3240-007-0000 | SAFETY LIGHTS ONLY | \$ 0.00 | \$ 2.56 | \$ 2.56 |
| 072-3240-008-0000 | SAFETY LIGHTS ONLY | \$ 0.00 | \$ 2.56 | \$ 2.56 |
| 072-3240-009-0000 | SAFETY LIGHTS ONLY | \$ 0.00 | \$ 2.56 | \$ 2.56 |
| 072-3240-010-0000 | SAFETY LIGHTS ONLY | \$ 0.00 | \$ 2.56 | \$ 2.56 |
| 072-3240-011-0000 | SAFETY LIGHTS ONLY | \$ 0.00 | \$ 2.56 | \$ 2.56 |
| 072-3240-012-0000 | SAFETY LIGHTS ONLY | \$ 0.00 | \$ 2.56 | \$ 2.56 |
| 072-3240-013-0000 | SAFETY LIGHTS ONLY | \$ 0.00 | \$ 2.56 | \$ 2.56 |
| 072-3240-014-0000 | SAFETY LIGHTS ONLY | \$ 0.00 | \$ 2.56 | \$ 2.56 |
| 072-3240-015-0000 | SAFETY LIGHTS ONLY | \$ 0.00 | \$ 2.56 | \$ 2.56 |
| 072-3240-016-0000 | SAFETY LIGHTS ONLY | \$ 0.00 | \$ 2.56 | \$ 2.56 |
| 072-3240-017-0000 | SAFETY LIGHTS ONLY | \$ 0.00 | \$ 2.56 | \$ 2.56 |
| 072-3240-018-0000 | SAFETY LIGHTS ONLY | \$ 0.00 | \$ 2.56 | \$ 2.56 |
| 072-3240-019-0000 | SAFETY LIGHTS ONLY | \$ 0.00 | \$ 2.56 | \$ 2.56 |
| 072-3240-020-0000 | SAFETY LIGHTS ONLY | \$ 0.00 | \$ 2.56 | \$ 2.56 |
| 072-3240-021-0000 | SAFETY LIGHTS ONLY | \$ 0.00 | \$ 2.56 | \$ 2.56 |
| 072-3240-022-0000 | SAFETY LIGHTS ONLY | \$ 0.00 | \$ 2.56 | \$ 2.56 |
| 072-3240-023-0000 | SAFETY LIGHTS ONLY | \$ 0.00 | \$ 2.56 | \$ 2.56 |

**City of Rancho Cordova
Lighting District No. 2012-1
Fiscal Year 2022-23 Assessment Roll**

| APN | District Classification | Street Light Charge | Safety Light Charge | Total Assessment |
|-------------------|----------------------------|------------------------|------------------------|---------------------|
| 072-3240-024-0000 | SAFETY LIGHTS ONLY | \$ 0.00 | \$ 2.56 | \$ 2.56 |
| 072-3240-025-0000 | SAFETY LIGHTS ONLY | \$ 0.00 | \$ 2.56 | \$ 2.56 |
| 072-3240-028-0000 | SAFETY LIGHTS ONLY | \$ 0.00 | \$ 2.56 | \$ 2.56 |
| 072-3240-029-0000 | SAFETY LIGHTS ONLY | \$ 0.00 | \$ 2.56 | \$ 2.56 |
| 072-3240-030-0000 | SAFETY LIGHTS ONLY | \$ 0.00 | \$ 2.56 | \$ 2.56 |
| 072-3240-031-0000 | SAFETY LIGHTS ONLY | \$ 0.00 | \$ 2.56 | \$ 2.56 |
| 072-3240-032-0000 | SAFETY LIGHTS ONLY | \$ 0.00 | \$ 2.56 | \$ 2.56 |
| 072-3240-033-0000 | SAFETY LIGHTS ONLY | \$ 0.00 | \$ 2.56 | \$ 2.56 |
| 072-3240-035-0000 | SAFETY LIGHTS ONLY | \$ 0.00 | \$ 2.56 | \$ 2.56 |
| 072-3240-036-0000 | SAFETY LIGHTS ONLY | \$ 0.00 | \$ 2.56 | \$ 2.56 |
| 072-3240-037-0000 | SAFETY LIGHTS ONLY | \$ 0.00 | \$ 2.56 | \$ 2.56 |
| 072-3240-038-0000 | SAFETY LIGHTS ONLY | \$ 0.00 | \$ 2.56 | \$ 2.56 |
| 072-3240-039-0000 | SAFETY LIGHTS ONLY | \$ 0.00 | \$ 2.56 | \$ 2.56 |
| 072-3240-040-0000 | SAFETY LIGHTS ONLY | \$ 0.00 | \$ 2.56 | \$ 2.56 |
| 072-3240-041-0000 | SAFETY LIGHTS ONLY | \$ 0.00 | \$ 2.56 | \$ 2.56 |
| 072-3240-042-0000 | SAFETY LIGHTS ONLY | \$ 0.00 | \$ 2.56 | \$ 2.56 |
| 072-3240-043-0000 | SAFETY LIGHTS ONLY | \$ 0.00 | \$ 2.56 | \$ 2.56 |
| 072-3240-044-0000 | SAFETY LIGHTS ONLY | \$ 0.00 | \$ 2.56 | \$ 2.56 |
| 072-3240-045-0000 | SAFETY LIGHTS ONLY | \$ 0.00 | \$ 2.56 | \$ 2.56 |
| 072-3240-046-0000 | SAFETY LIGHTS ONLY | \$ 0.00 | \$ 2.56 | \$ 2.56 |
| 072-3240-047-0000 | SAFETY LIGHTS ONLY | \$ 0.00 | \$ 2.56 | \$ 2.56 |
| 072-3240-048-0000 | SAFETY LIGHTS ONLY | \$ 0.00 | \$ 2.56 | \$ 2.56 |
| 072-3240-049-0000 | SAFETY LIGHTS ONLY | \$ 0.00 | \$ 2.56 | \$ 2.56 |
| 072-3240-050-0000 | SAFETY LIGHTS ONLY | \$ 0.00 | \$ 2.56 | \$ 2.56 |
| 072-3240-051-0000 | SAFETY LIGHTS ONLY | \$ 0.00 | \$ 2.56 | \$ 2.56 |
| 072-3240-054-0000 | SAFETY LIGHTS ONLY | \$ 0.00 | \$ 2.56 | \$ 2.56 |
| 072-3240-055-0000 | SAFETY LIGHTS ONLY | \$ 0.00 | \$ 2.56 | \$ 2.56 |
| 072-3240-056-0000 | SAFETY LIGHTS ONLY | \$ 0.00 | \$ 2.56 | \$ 2.56 |
| 072-3240-057-0000 | SAFETY LIGHTS ONLY | \$ 0.00 | \$ 2.56 | \$ 2.56 |
| 072-3240-058-0000 | SAFETY LIGHTS ONLY | \$ 0.00 | \$ 2.56 | \$ 2.56 |
| 072-3240-059-0000 | SAFETY LIGHTS ONLY | \$ 0.00 | \$ 2.56 | \$ 2.56 |
| 072-3240-060-0000 | SAFETY LIGHTS ONLY | \$ 0.00 | \$ 2.56 | \$ 2.56 |
| 072-3240-061-0000 | SAFETY LIGHTS ONLY | \$ 0.00 | \$ 2.56 | \$ 2.56 |
| 072-3240-062-0000 | SAFETY LIGHTS ONLY | \$ 0.00 | \$ 2.56 | \$ 2.56 |
| 072-3240-063-0000 | SAFETY LIGHTS ONLY | \$ 0.00 | \$ 2.56 | \$ 2.56 |
| 072-3240-064-0000 | SAFETY LIGHTS ONLY | \$ 0.00 | \$ 2.56 | \$ 2.56 |
| 072-3240-065-0000 | SAFETY LIGHTS ONLY | \$ 0.00 | \$ 2.56 | \$ 2.56 |
| 072-3240-066-0000 | SAFETY LIGHTS ONLY | \$ 0.00 | \$ 2.56 | \$ 2.56 |
| 072-3240-067-0000 | SAFETY LIGHTS ONLY | \$ 0.00 | \$ 2.56 | \$ 2.56 |
| 072-3250-001-0000 | SAFETY LIGHTS ONLY | \$ 0.00 | \$ 2.56 | \$ 2.56 |
| 072-3250-002-0000 | SAFETY LIGHTS ONLY | \$ 0.00 | \$ 2.56 | \$ 2.56 |
| 072-3250-003-0000 | SAFETY LIGHTS ONLY | \$ 0.00 | \$ 2.56 | \$ 2.56 |
| 072-3250-005-0000 | SAFETY LIGHTS ONLY | \$ 0.00 | \$ 2.56 | \$ 2.56 |
| 072-3250-006-0000 | SAFETY LIGHTS ONLY | \$ 0.00 | \$ 2.56 | \$ 2.56 |

**City of Rancho Cordova
Lighting District No. 2012-1
Fiscal Year 2022-23 Assessment Roll**

| APN | District Classification | Street Light Charge | Safety Light Charge | Total Assessment |
|-------------------|--------------------------------|----------------------------|----------------------------|-------------------------|
| 072-3250-007-0000 | SAFETY LIGHTS ONLY | \$ 0.00 | \$ 2.56 | \$ 2.56 |
| 072-3250-008-0000 | SAFETY LIGHTS ONLY | \$ 0.00 | \$ 2.56 | \$ 2.56 |
| 072-3250-009-0000 | SAFETY LIGHTS ONLY | \$ 0.00 | \$ 2.56 | \$ 2.56 |
| 072-3250-010-0000 | SAFETY LIGHTS ONLY | \$ 0.00 | \$ 2.56 | \$ 2.56 |
| 072-3250-011-0000 | SAFETY LIGHTS ONLY | \$ 0.00 | \$ 2.56 | \$ 2.56 |
| 072-3250-012-0000 | SAFETY LIGHTS ONLY | \$ 0.00 | \$ 2.56 | \$ 2.56 |
| 072-3250-013-0000 | SAFETY LIGHTS ONLY | \$ 0.00 | \$ 2.56 | \$ 2.56 |
| 072-3250-014-0000 | SAFETY LIGHTS ONLY | \$ 0.00 | \$ 2.56 | \$ 2.56 |
| 072-3250-015-0000 | SAFETY LIGHTS ONLY | \$ 0.00 | \$ 2.56 | \$ 2.56 |
| 072-3250-016-0000 | SAFETY LIGHTS ONLY | \$ 0.00 | \$ 2.56 | \$ 2.56 |
| 072-3250-017-0000 | SAFETY LIGHTS ONLY | \$ 0.00 | \$ 2.56 | \$ 2.56 |
| 072-3250-018-0000 | SAFETY LIGHTS ONLY | \$ 0.00 | \$ 2.56 | \$ 2.56 |
| 072-3250-019-0000 | SAFETY LIGHTS ONLY | \$ 0.00 | \$ 2.56 | \$ 2.56 |
| 072-3250-020-0000 | SAFETY LIGHTS ONLY | \$ 0.00 | \$ 2.56 | \$ 2.56 |
| 072-3250-021-0000 | SAFETY LIGHTS ONLY | \$ 0.00 | \$ 2.56 | \$ 2.56 |
| 072-3250-022-0000 | SAFETY LIGHTS ONLY | \$ 0.00 | \$ 2.56 | \$ 2.56 |
| 072-3250-023-0000 | SAFETY LIGHTS ONLY | \$ 0.00 | \$ 2.56 | \$ 2.56 |
| 072-3250-024-0000 | SAFETY LIGHTS ONLY | \$ 0.00 | \$ 2.56 | \$ 2.56 |
| 072-3250-025-0000 | SAFETY LIGHTS ONLY | \$ 0.00 | \$ 2.56 | \$ 2.56 |
| 072-3250-026-0000 | SAFETY LIGHTS ONLY | \$ 0.00 | \$ 2.56 | \$ 2.56 |
| 072-3250-032-0000 | SAFETY LIGHTS ONLY | \$ 0.00 | \$ 2.56 | \$ 2.56 |
| 072-3250-033-0000 | SAFETY LIGHTS ONLY | \$ 0.00 | \$ 2.56 | \$ 2.56 |
| 072-3250-034-0000 | SAFETY LIGHTS ONLY | \$ 0.00 | \$ 2.56 | \$ 2.56 |
| 072-3250-035-0000 | SAFETY LIGHTS ONLY | \$ 0.00 | \$ 2.56 | \$ 2.56 |
| 072-3250-038-0000 | SAFETY LIGHTS ONLY | \$ 0.00 | \$ 2.56 | \$ 2.56 |
| 072-3250-039-0000 | SAFETY LIGHTS ONLY | \$ 0.00 | \$ 2.56 | \$ 2.56 |
| 072-3250-041-0000 | SAFETY LIGHTS ONLY | \$ 0.00 | \$ 2.56 | \$ 2.56 |
| 072-3250-042-0000 | SAFETY LIGHTS ONLY | \$ 0.00 | \$ 2.56 | \$ 2.56 |
| 072-3250-043-0000 | SAFETY LIGHTS ONLY | \$ 0.00 | \$ 2.56 | \$ 2.56 |
| 072-3250-044-0000 | SAFETY LIGHTS ONLY | \$ 0.00 | \$ 2.56 | \$ 2.56 |
| 072-3250-045-0000 | SAFETY LIGHTS ONLY | \$ 0.00 | \$ 2.56 | \$ 2.56 |
| 072-3250-046-0000 | SAFETY LIGHTS ONLY | \$ 0.00 | \$ 2.56 | \$ 2.56 |
| 072-3250-047-0000 | SAFETY LIGHTS ONLY | \$ 0.00 | \$ 2.56 | \$ 2.56 |
| 072-3250-048-0000 | SAFETY LIGHTS ONLY | \$ 0.00 | \$ 2.56 | \$ 2.56 |
| 072-3250-049-0000 | SAFETY LIGHTS ONLY | \$ 0.00 | \$ 2.56 | \$ 2.56 |
| 072-3250-050-0000 | SAFETY LIGHTS ONLY | \$ 0.00 | \$ 2.56 | \$ 2.56 |
| 072-3250-051-0000 | SAFETY LIGHTS ONLY | \$ 0.00 | \$ 2.56 | \$ 2.56 |
| 072-3250-052-0000 | SAFETY LIGHTS ONLY | \$ 0.00 | \$ 2.56 | \$ 2.56 |
| 072-3250-053-0000 | SAFETY LIGHTS ONLY | \$ 0.00 | \$ 2.56 | \$ 2.56 |
| 072-3250-054-0000 | SAFETY LIGHTS ONLY | \$ 0.00 | \$ 2.56 | \$ 2.56 |
| 072-3250-055-0000 | SAFETY LIGHTS ONLY | \$ 0.00 | \$ 2.56 | \$ 2.56 |
| 072-3250-056-0000 | SAFETY LIGHTS ONLY | \$ 0.00 | \$ 2.56 | \$ 2.56 |
| 072-3250-057-0000 | SAFETY LIGHTS ONLY | \$ 0.00 | \$ 2.56 | \$ 2.56 |
| 072-3250-058-0000 | SAFETY LIGHTS ONLY | \$ 0.00 | \$ 2.56 | \$ 2.56 |

**City of Rancho Cordova
Lighting District No. 2012-1
Fiscal Year 2022-23 Assessment Roll**

| APN | District Classification | Street Light Charge | Safety Light Charge | Total Assessment |
|-------------------|--------------------------------|----------------------------|----------------------------|-------------------------|
| 072-3250-059-0000 | SAFETY LIGHTS ONLY | \$ 0.00 | \$ 2.56 | \$ 2.56 |
| 072-3250-060-0000 | SAFETY LIGHTS ONLY | \$ 0.00 | \$ 2.56 | \$ 2.56 |
| 072-3250-061-0000 | RESIDENTIAL | \$ 15.32 | \$ 2.56 | \$ 17.88 |
| 072-3250-062-0000 | RESIDENTIAL | \$ 15.32 | \$ 2.56 | \$ 17.88 |
| 072-3250-063-0000 | RESIDENTIAL | \$ 15.32 | \$ 2.56 | \$ 17.88 |
| 072-3250-064-0000 | RESIDENTIAL | \$ 15.32 | \$ 2.56 | \$ 17.88 |
| 072-3250-065-0000 | RESIDENTIAL | \$ 15.32 | \$ 2.56 | \$ 17.88 |
| 072-3250-066-0000 | RESIDENTIAL | \$ 15.32 | \$ 2.56 | \$ 17.88 |
| 072-3260-001-0000 | SAFETY LIGHTS ONLY | \$ 0.00 | \$ 2.56 | \$ 2.56 |
| 072-3260-002-0000 | SAFETY LIGHTS ONLY | \$ 0.00 | \$ 2.56 | \$ 2.56 |
| 072-3260-003-0000 | SAFETY LIGHTS ONLY | \$ 0.00 | \$ 2.56 | \$ 2.56 |
| 072-3260-004-0000 | SAFETY LIGHTS ONLY | \$ 0.00 | \$ 2.56 | \$ 2.56 |
| 072-3260-005-0000 | SAFETY LIGHTS ONLY | \$ 0.00 | \$ 2.56 | \$ 2.56 |
| 072-3260-006-0000 | SAFETY LIGHTS ONLY | \$ 0.00 | \$ 2.56 | \$ 2.56 |
| 072-3260-007-0000 | SAFETY LIGHTS ONLY | \$ 0.00 | \$ 2.56 | \$ 2.56 |
| 072-3260-008-0000 | SAFETY LIGHTS ONLY | \$ 0.00 | \$ 2.56 | \$ 2.56 |
| 072-3260-009-0000 | SAFETY LIGHTS ONLY | \$ 0.00 | \$ 2.56 | \$ 2.56 |
| 072-3260-010-0000 | SAFETY LIGHTS ONLY | \$ 0.00 | \$ 2.56 | \$ 2.56 |
| 072-3260-011-0000 | SAFETY LIGHTS ONLY | \$ 0.00 | \$ 2.56 | \$ 2.56 |
| 072-3260-012-0000 | SAFETY LIGHTS ONLY | \$ 0.00 | \$ 2.56 | \$ 2.56 |
| 072-3260-013-0000 | SAFETY LIGHTS ONLY | \$ 0.00 | \$ 2.56 | \$ 2.56 |
| 072-3260-014-0000 | SAFETY LIGHTS ONLY | \$ 0.00 | \$ 2.56 | \$ 2.56 |
| 072-3260-015-0000 | SAFETY LIGHTS ONLY | \$ 0.00 | \$ 2.56 | \$ 2.56 |
| 072-3260-016-0000 | SAFETY LIGHTS ONLY | \$ 0.00 | \$ 2.56 | \$ 2.56 |
| 072-3260-017-0000 | SAFETY LIGHTS ONLY | \$ 0.00 | \$ 2.56 | \$ 2.56 |
| 072-3260-018-0000 | SAFETY LIGHTS ONLY | \$ 0.00 | \$ 2.56 | \$ 2.56 |
| 072-3260-019-0000 | SAFETY LIGHTS ONLY | \$ 0.00 | \$ 2.56 | \$ 2.56 |
| 072-3260-020-0000 | SAFETY LIGHTS ONLY | \$ 0.00 | \$ 2.56 | \$ 2.56 |
| 072-3260-021-0000 | SAFETY LIGHTS ONLY | \$ 0.00 | \$ 2.56 | \$ 2.56 |
| 072-3260-022-0000 | SAFETY LIGHTS ONLY | \$ 0.00 | \$ 2.56 | \$ 2.56 |
| 072-3260-023-0000 | SAFETY LIGHTS ONLY | \$ 0.00 | \$ 2.56 | \$ 2.56 |
| 072-3260-024-0000 | SAFETY LIGHTS ONLY | \$ 0.00 | \$ 2.56 | \$ 2.56 |
| 072-3260-025-0000 | SAFETY LIGHTS ONLY | \$ 0.00 | \$ 2.56 | \$ 2.56 |
| 072-3260-026-0000 | SAFETY LIGHTS ONLY | \$ 0.00 | \$ 2.56 | \$ 2.56 |
| 072-3260-027-0000 | SAFETY LIGHTS ONLY | \$ 0.00 | \$ 2.56 | \$ 2.56 |
| 072-3260-028-0000 | SAFETY LIGHTS ONLY | \$ 0.00 | \$ 2.56 | \$ 2.56 |
| 072-3260-029-0000 | SAFETY LIGHTS ONLY | \$ 0.00 | \$ 2.56 | \$ 2.56 |
| 072-3260-030-0000 | SAFETY LIGHTS ONLY | \$ 0.00 | \$ 2.56 | \$ 2.56 |
| 072-3260-031-0000 | SAFETY LIGHTS ONLY | \$ 0.00 | \$ 2.56 | \$ 2.56 |
| 072-3260-032-0000 | SAFETY LIGHTS ONLY | \$ 0.00 | \$ 2.56 | \$ 2.56 |
| 072-3260-033-0000 | SAFETY LIGHTS ONLY | \$ 0.00 | \$ 2.56 | \$ 2.56 |
| 072-3260-034-0000 | SAFETY LIGHTS ONLY | \$ 0.00 | \$ 2.56 | \$ 2.56 |
| 072-3260-035-0000 | SAFETY LIGHTS ONLY | \$ 0.00 | \$ 2.56 | \$ 2.56 |
| 072-3260-036-0000 | SAFETY LIGHTS ONLY | \$ 0.00 | \$ 2.56 | \$ 2.56 |

**City of Rancho Cordova
Lighting District No. 2012-1
Fiscal Year 2022-23 Assessment Roll**

| APN | District Classification | Street Light Charge | Safety Light Charge | Total Assessment |
|-------------------|----------------------------|------------------------|------------------------|---------------------|
| 072-3260-037-0000 | SAFETY LIGHTS ONLY | \$ 0.00 | \$ 2.56 | \$ 2.56 |
| 072-3260-038-0000 | SAFETY LIGHTS ONLY | \$ 0.00 | \$ 2.56 | \$ 2.56 |
| 072-3260-039-0000 | SAFETY LIGHTS ONLY | \$ 0.00 | \$ 2.56 | \$ 2.56 |
| 072-3260-040-0000 | SAFETY LIGHTS ONLY | \$ 0.00 | \$ 2.56 | \$ 2.56 |
| 072-3260-041-0000 | SAFETY LIGHTS ONLY | \$ 0.00 | \$ 2.56 | \$ 2.56 |
| 072-3260-042-0000 | SAFETY LIGHTS ONLY | \$ 0.00 | \$ 2.56 | \$ 2.56 |
| 072-3260-043-0000 | SAFETY LIGHTS ONLY | \$ 0.00 | \$ 2.56 | \$ 2.56 |
| 072-3260-044-0000 | SAFETY LIGHTS ONLY | \$ 0.00 | \$ 2.56 | \$ 2.56 |
| 072-3260-045-0000 | SAFETY LIGHTS ONLY | \$ 0.00 | \$ 2.56 | \$ 2.56 |
| 072-3260-046-0000 | SAFETY LIGHTS ONLY | \$ 0.00 | \$ 2.56 | \$ 2.56 |
| 072-3260-047-0000 | SAFETY LIGHTS ONLY | \$ 0.00 | \$ 2.56 | \$ 2.56 |
| 072-3260-048-0000 | SAFETY LIGHTS ONLY | \$ 0.00 | \$ 2.56 | \$ 2.56 |
| 072-3260-049-0000 | SAFETY LIGHTS ONLY | \$ 0.00 | \$ 2.56 | \$ 2.56 |
| 072-3260-050-0000 | SAFETY LIGHTS ONLY | \$ 0.00 | \$ 2.56 | \$ 2.56 |
| 072-3260-051-0000 | SAFETY LIGHTS ONLY | \$ 0.00 | \$ 2.56 | \$ 2.56 |
| 072-3260-052-0000 | SAFETY LIGHTS ONLY | \$ 0.00 | \$ 2.56 | \$ 2.56 |
| 072-3260-053-0000 | SAFETY LIGHTS ONLY | \$ 0.00 | \$ 2.56 | \$ 2.56 |
| 072-3260-054-0000 | SAFETY LIGHTS ONLY | \$ 0.00 | \$ 2.56 | \$ 2.56 |
| 072-3260-055-0000 | SAFETY LIGHTS ONLY | \$ 0.00 | \$ 2.56 | \$ 2.56 |
| 072-3260-056-0000 | SAFETY LIGHTS ONLY | \$ 0.00 | \$ 2.56 | \$ 2.56 |
| 072-3260-057-0000 | SAFETY LIGHTS ONLY | \$ 0.00 | \$ 2.56 | \$ 2.56 |
| 072-3260-058-0000 | SAFETY LIGHTS ONLY | \$ 0.00 | \$ 2.56 | \$ 2.56 |
| 072-3260-059-0000 | SAFETY LIGHTS ONLY | \$ 0.00 | \$ 2.56 | \$ 2.56 |
| 072-3260-060-0000 | SAFETY LIGHTS ONLY | \$ 0.00 | \$ 2.56 | \$ 2.56 |
| 072-3260-061-0000 | SAFETY LIGHTS ONLY | \$ 0.00 | \$ 2.56 | \$ 2.56 |
| 072-3260-062-0000 | SAFETY LIGHTS ONLY | \$ 0.00 | \$ 2.56 | \$ 2.56 |
| 072-3260-063-0000 | SAFETY LIGHTS ONLY | \$ 0.00 | \$ 2.56 | \$ 2.56 |
| 072-3260-064-0000 | SAFETY LIGHTS ONLY | \$ 0.00 | \$ 2.56 | \$ 2.56 |
| 072-3260-065-0000 | SAFETY LIGHTS ONLY | \$ 0.00 | \$ 2.56 | \$ 2.56 |
| 072-3260-066-0000 | SAFETY LIGHTS ONLY | \$ 0.00 | \$ 2.56 | \$ 2.56 |
| 072-3260-067-0000 | SAFETY LIGHTS ONLY | \$ 0.00 | \$ 2.56 | \$ 2.56 |
| 072-3290-001-0000 | SAFETY LIGHTS ONLY | \$ 0.00 | \$ 2.56 | \$ 2.56 |
| 072-3290-002-0000 | SAFETY LIGHTS ONLY | \$ 0.00 | \$ 2.56 | \$ 2.56 |
| 072-3290-003-0000 | SAFETY LIGHTS ONLY | \$ 0.00 | \$ 2.56 | \$ 2.56 |
| 072-3290-004-0000 | SAFETY LIGHTS ONLY | \$ 0.00 | \$ 2.56 | \$ 2.56 |
| 072-3290-005-0000 | SAFETY LIGHTS ONLY | \$ 0.00 | \$ 2.56 | \$ 2.56 |
| 072-3290-006-0000 | SAFETY LIGHTS ONLY | \$ 0.00 | \$ 2.56 | \$ 2.56 |
| 072-3290-007-0000 | SAFETY LIGHTS ONLY | \$ 0.00 | \$ 2.56 | \$ 2.56 |
| 072-3290-008-0000 | SAFETY LIGHTS ONLY | \$ 0.00 | \$ 2.56 | \$ 2.56 |
| 072-3290-009-0000 | SAFETY LIGHTS ONLY | \$ 0.00 | \$ 2.56 | \$ 2.56 |
| 072-3290-010-0000 | SAFETY LIGHTS ONLY | \$ 0.00 | \$ 2.56 | \$ 2.56 |
| 072-3290-011-0000 | SAFETY LIGHTS ONLY | \$ 0.00 | \$ 2.56 | \$ 2.56 |
| 072-3290-012-0000 | SAFETY LIGHTS ONLY | \$ 0.00 | \$ 2.56 | \$ 2.56 |
| 072-3290-013-0000 | SAFETY LIGHTS ONLY | \$ 0.00 | \$ 2.56 | \$ 2.56 |

**City of Rancho Cordova
Lighting District No. 2012-1
Fiscal Year 2022-23 Assessment Roll**

| APN | District Classification | Street Light Charge | Safety Light Charge | Total Assessment |
|-------------------|----------------------------|------------------------|------------------------|---------------------|
| 072-3290-014-0000 | SAFETY LIGHTS ONLY | \$ 0.00 | \$ 2.56 | \$ 2.56 |
| 072-3290-015-0000 | SAFETY LIGHTS ONLY | \$ 0.00 | \$ 2.56 | \$ 2.56 |
| 072-3290-016-0000 | SAFETY LIGHTS ONLY | \$ 0.00 | \$ 2.56 | \$ 2.56 |
| 072-3290-017-0000 | SAFETY LIGHTS ONLY | \$ 0.00 | \$ 2.56 | \$ 2.56 |
| 072-3290-019-0000 | SAFETY LIGHTS ONLY | \$ 0.00 | \$ 2.56 | \$ 2.56 |
| 072-3290-020-0000 | SAFETY LIGHTS ONLY | \$ 0.00 | \$ 2.56 | \$ 2.56 |
| 072-3290-021-0000 | SAFETY LIGHTS ONLY | \$ 0.00 | \$ 2.56 | \$ 2.56 |
| 072-3290-022-0000 | SAFETY LIGHTS ONLY | \$ 0.00 | \$ 2.56 | \$ 2.56 |
| 072-3290-023-0000 | SAFETY LIGHTS ONLY | \$ 0.00 | \$ 2.56 | \$ 2.56 |
| 072-3290-024-0000 | SAFETY LIGHTS ONLY | \$ 0.00 | \$ 2.56 | \$ 2.56 |
| 072-3290-025-0000 | SAFETY LIGHTS ONLY | \$ 0.00 | \$ 2.56 | \$ 2.56 |
| 072-3290-026-0000 | SAFETY LIGHTS ONLY | \$ 0.00 | \$ 2.56 | \$ 2.56 |
| 072-3290-027-0000 | SAFETY LIGHTS ONLY | \$ 0.00 | \$ 2.56 | \$ 2.56 |
| 072-3290-028-0000 | SAFETY LIGHTS ONLY | \$ 0.00 | \$ 2.56 | \$ 2.56 |
| 072-3290-029-0000 | SAFETY LIGHTS ONLY | \$ 0.00 | \$ 2.56 | \$ 2.56 |
| 072-3290-030-0000 | SAFETY LIGHTS ONLY | \$ 0.00 | \$ 2.56 | \$ 2.56 |
| 072-3290-031-0000 | SAFETY LIGHTS ONLY | \$ 0.00 | \$ 2.56 | \$ 2.56 |
| 072-3290-032-0000 | SAFETY LIGHTS ONLY | \$ 0.00 | \$ 2.56 | \$ 2.56 |
| 072-3290-033-0000 | SAFETY LIGHTS ONLY | \$ 0.00 | \$ 2.56 | \$ 2.56 |
| 072-3290-034-0000 | SAFETY LIGHTS ONLY | \$ 0.00 | \$ 2.56 | \$ 2.56 |
| 072-3290-035-0000 | SAFETY LIGHTS ONLY | \$ 0.00 | \$ 2.56 | \$ 2.56 |
| 072-3300-001-0000 | SAFETY LIGHTS ONLY | \$ 0.00 | \$ 2.56 | \$ 2.56 |
| 072-3300-002-0000 | SAFETY LIGHTS ONLY | \$ 0.00 | \$ 2.56 | \$ 2.56 |
| 072-3300-003-0000 | SAFETY LIGHTS ONLY | \$ 0.00 | \$ 2.56 | \$ 2.56 |
| 072-3300-007-0000 | SAFETY LIGHTS ONLY | \$ 0.00 | \$ 2.56 | \$ 2.56 |
| 072-3300-008-0000 | SAFETY LIGHTS ONLY | \$ 0.00 | \$ 2.56 | \$ 2.56 |
| 072-3300-009-0000 | SAFETY LIGHTS ONLY | \$ 0.00 | \$ 2.56 | \$ 2.56 |
| 072-3300-010-0000 | SAFETY LIGHTS ONLY | \$ 0.00 | \$ 2.56 | \$ 2.56 |
| 072-3300-011-0000 | SAFETY LIGHTS ONLY | \$ 0.00 | \$ 2.56 | \$ 2.56 |
| 072-3300-012-0000 | SAFETY LIGHTS ONLY | \$ 0.00 | \$ 2.56 | \$ 2.56 |
| 072-3300-013-0000 | SAFETY LIGHTS ONLY | \$ 0.00 | \$ 2.56 | \$ 2.56 |
| 072-3300-014-0000 | SAFETY LIGHTS ONLY | \$ 0.00 | \$ 2.56 | \$ 2.56 |
| 072-3300-015-0000 | SAFETY LIGHTS ONLY | \$ 0.00 | \$ 2.56 | \$ 2.56 |
| 072-3300-016-0000 | SAFETY LIGHTS ONLY | \$ 0.00 | \$ 2.56 | \$ 2.56 |
| 072-3300-017-0000 | SAFETY LIGHTS ONLY | \$ 0.00 | \$ 2.56 | \$ 2.56 |
| 072-3300-018-0000 | SAFETY LIGHTS ONLY | \$ 0.00 | \$ 2.56 | \$ 2.56 |
| 072-3300-019-0000 | SAFETY LIGHTS ONLY | \$ 0.00 | \$ 2.56 | \$ 2.56 |
| 072-3300-020-0000 | SAFETY LIGHTS ONLY | \$ 0.00 | \$ 2.56 | \$ 2.56 |
| 072-3300-021-0000 | SAFETY LIGHTS ONLY | \$ 0.00 | \$ 2.56 | \$ 2.56 |
| 072-3300-022-0000 | SAFETY LIGHTS ONLY | \$ 0.00 | \$ 2.56 | \$ 2.56 |
| 072-3300-023-0000 | SAFETY LIGHTS ONLY | \$ 0.00 | \$ 2.56 | \$ 2.56 |
| 072-3300-024-0000 | SAFETY LIGHTS ONLY | \$ 0.00 | \$ 2.56 | \$ 2.56 |
| 072-3300-025-0000 | SAFETY LIGHTS ONLY | \$ 0.00 | \$ 2.56 | \$ 2.56 |
| 072-3300-026-0000 | SAFETY LIGHTS ONLY | \$ 0.00 | \$ 2.56 | \$ 2.56 |

**City of Rancho Cordova
Lighting District No. 2012-1
Fiscal Year 2022-23 Assessment Roll**

| APN | District Classification | Street Light Charge | Safety Light Charge | Total Assessment |
|-------------------|----------------------------|------------------------|------------------------|---------------------|
| 072-3300-027-0000 | SAFETY LIGHTS ONLY | \$ 0.00 | \$ 2.56 | \$ 2.56 |
| 072-3300-028-0000 | SAFETY LIGHTS ONLY | \$ 0.00 | \$ 2.56 | \$ 2.56 |
| 072-3300-029-0000 | SAFETY LIGHTS ONLY | \$ 0.00 | \$ 2.56 | \$ 2.56 |
| 072-3300-030-0000 | SAFETY LIGHTS ONLY | \$ 0.00 | \$ 2.56 | \$ 2.56 |
| 072-3300-031-0000 | SAFETY LIGHTS ONLY | \$ 0.00 | \$ 2.56 | \$ 2.56 |
| 072-3300-032-0000 | SAFETY LIGHTS ONLY | \$ 0.00 | \$ 2.56 | \$ 2.56 |
| 072-3300-033-0000 | SAFETY LIGHTS ONLY | \$ 0.00 | \$ 2.56 | \$ 2.56 |
| 072-3300-034-0000 | SAFETY LIGHTS ONLY | \$ 0.00 | \$ 2.56 | \$ 2.56 |
| 072-3300-035-0000 | SAFETY LIGHTS ONLY | \$ 0.00 | \$ 2.56 | \$ 2.56 |
| 072-3300-036-0000 | SAFETY LIGHTS ONLY | \$ 0.00 | \$ 2.56 | \$ 2.56 |
| 072-3300-037-0000 | SAFETY LIGHTS ONLY | \$ 0.00 | \$ 2.56 | \$ 2.56 |
| 072-3300-038-0000 | SAFETY LIGHTS ONLY | \$ 0.00 | \$ 2.56 | \$ 2.56 |
| 072-3300-039-0000 | SAFETY LIGHTS ONLY | \$ 0.00 | \$ 2.56 | \$ 2.56 |
| 072-3300-040-0000 | SAFETY LIGHTS ONLY | \$ 0.00 | \$ 2.56 | \$ 2.56 |
| 072-3300-041-0000 | SAFETY LIGHTS ONLY | \$ 0.00 | \$ 2.56 | \$ 2.56 |
| 072-3300-042-0000 | SAFETY LIGHTS ONLY | \$ 0.00 | \$ 2.56 | \$ 2.56 |
| 072-3300-043-0000 | SAFETY LIGHTS ONLY | \$ 0.00 | \$ 2.56 | \$ 2.56 |
| 072-3300-044-0000 | SAFETY LIGHTS ONLY | \$ 0.00 | \$ 2.56 | \$ 2.56 |
| 072-3300-045-0000 | SAFETY LIGHTS ONLY | \$ 0.00 | \$ 2.56 | \$ 2.56 |
| 072-3300-046-0000 | SAFETY LIGHTS ONLY | \$ 0.00 | \$ 2.56 | \$ 2.56 |
| 072-3300-047-0000 | SAFETY LIGHTS ONLY | \$ 0.00 | \$ 2.56 | \$ 2.56 |
| 072-3300-048-0000 | SAFETY LIGHTS ONLY | \$ 0.00 | \$ 2.56 | \$ 2.56 |
| 072-3300-049-0000 | SAFETY LIGHTS ONLY | \$ 0.00 | \$ 2.56 | \$ 2.56 |
| 072-3300-050-0000 | SAFETY LIGHTS ONLY | \$ 0.00 | \$ 2.56 | \$ 2.56 |
| 072-3300-051-0000 | SAFETY LIGHTS ONLY | \$ 0.00 | \$ 2.56 | \$ 2.56 |
| 072-3300-052-0000 | SAFETY LIGHTS ONLY | \$ 0.00 | \$ 2.56 | \$ 2.56 |
| 072-3300-053-0000 | SAFETY LIGHTS ONLY | \$ 0.00 | \$ 2.56 | \$ 2.56 |
| 072-3300-054-0000 | SAFETY LIGHTS ONLY | \$ 0.00 | \$ 2.56 | \$ 2.56 |
| 072-3300-055-0000 | SAFETY LIGHTS ONLY | \$ 0.00 | \$ 2.56 | \$ 2.56 |
| 072-3300-056-0000 | SAFETY LIGHTS ONLY | \$ 0.00 | \$ 2.56 | \$ 2.56 |
| 072-3300-057-0000 | RESIDENTIAL | \$ 15.32 | \$ 2.56 | \$ 17.88 |
| 072-3300-058-0000 | SAFETY LIGHTS ONLY | \$ 0.00 | \$ 2.56 | \$ 2.56 |
| 072-3300-059-0000 | SAFETY LIGHTS ONLY | \$ 0.00 | \$ 2.56 | \$ 2.56 |
| 072-3300-060-0000 | SAFETY LIGHTS ONLY | \$ 0.00 | \$ 2.56 | \$ 2.56 |
| 072-3300-062-0000 | RESIDENTIAL | \$ 15.32 | \$ 2.56 | \$ 17.88 |
| 072-3400-001-0000 | RESIDENTIAL | \$ 15.32 | \$ 2.56 | \$ 17.88 |
| 072-3400-002-0000 | RESIDENTIAL | \$ 15.32 | \$ 2.56 | \$ 17.88 |
| 072-3400-003-0000 | RESIDENTIAL | \$ 15.32 | \$ 2.56 | \$ 17.88 |
| 072-3400-004-0000 | RESIDENTIAL | \$ 15.32 | \$ 2.56 | \$ 17.88 |
| 072-3400-005-0000 | RESIDENTIAL | \$ 15.32 | \$ 2.56 | \$ 17.88 |
| 072-3400-006-0000 | RESIDENTIAL | \$ 15.32 | \$ 2.56 | \$ 17.88 |
| 072-3400-007-0000 | RESIDENTIAL | \$ 15.32 | \$ 2.56 | \$ 17.88 |
| 072-3400-008-0000 | RESIDENTIAL | \$ 15.32 | \$ 2.56 | \$ 17.88 |
| 072-3400-009-0000 | RESIDENTIAL | \$ 15.32 | \$ 2.56 | \$ 17.88 |

**City of Rancho Cordova
Lighting District No. 2012-1
Fiscal Year 2022-23 Assessment Roll**

| APN | District Classification | Street Light Charge | Safety Light Charge | Total Assessment |
|-------------------|--------------------------------|----------------------------|----------------------------|-------------------------|
| 072-3400-010-0000 | RESIDENTIAL | \$ 15.32 | \$ 2.56 | \$ 17.88 |
| 072-3400-011-0000 | RESIDENTIAL | \$ 15.32 | \$ 2.56 | \$ 17.88 |
| 072-3400-012-0000 | RESIDENTIAL | \$ 15.32 | \$ 2.56 | \$ 17.88 |
| 072-3400-013-0000 | RESIDENTIAL | \$ 15.32 | \$ 2.56 | \$ 17.88 |
| 072-3400-014-0000 | RESIDENTIAL | \$ 15.32 | \$ 2.56 | \$ 17.88 |
| 072-3400-015-0000 | RESIDENTIAL | \$ 15.32 | \$ 2.56 | \$ 17.88 |
| 072-3400-016-0000 | RESIDENTIAL | \$ 15.32 | \$ 2.56 | \$ 17.88 |
| 072-3400-017-0000 | RESIDENTIAL | \$ 15.32 | \$ 2.56 | \$ 17.88 |
| 072-3400-018-0000 | RESIDENTIAL | \$ 15.32 | \$ 2.56 | \$ 17.88 |
| 072-3400-019-0000 | RESIDENTIAL | \$ 15.32 | \$ 2.56 | \$ 17.88 |
| 072-3400-020-0000 | RESIDENTIAL | \$ 15.32 | \$ 2.56 | \$ 17.88 |
| 072-3400-021-0000 | RESIDENTIAL | \$ 15.32 | \$ 2.56 | \$ 17.88 |
| 072-3400-022-0000 | RESIDENTIAL | \$ 15.32 | \$ 2.56 | \$ 17.88 |
| 072-3400-023-0000 | RESIDENTIAL | \$ 15.32 | \$ 2.56 | \$ 17.88 |
| 072-3400-024-0000 | RESIDENTIAL | \$ 15.32 | \$ 2.56 | \$ 17.88 |
| 072-3400-025-0000 | RESIDENTIAL | \$ 15.32 | \$ 2.56 | \$ 17.88 |
| 072-3400-026-0000 | RESIDENTIAL | \$ 15.32 | \$ 2.56 | \$ 17.88 |
| 072-3400-027-0000 | RESIDENTIAL | \$ 15.32 | \$ 2.56 | \$ 17.88 |
| 072-3400-028-0000 | RESIDENTIAL | \$ 15.32 | \$ 2.56 | \$ 17.88 |
| 072-3400-029-0000 | RESIDENTIAL | \$ 15.32 | \$ 2.56 | \$ 17.88 |
| 072-3400-030-0000 | RESIDENTIAL | \$ 15.32 | \$ 2.56 | \$ 17.88 |
| 072-3400-031-0000 | RESIDENTIAL | \$ 15.32 | \$ 2.56 | \$ 17.88 |
| 072-3400-032-0000 | RESIDENTIAL | \$ 15.32 | \$ 2.56 | \$ 17.88 |
| 072-3400-033-0000 | RESIDENTIAL | \$ 15.32 | \$ 2.56 | \$ 17.88 |
| 072-3400-034-0000 | RESIDENTIAL | \$ 15.32 | \$ 2.56 | \$ 17.88 |
| 072-3400-035-0000 | RESIDENTIAL | \$ 15.32 | \$ 2.56 | \$ 17.88 |
| 072-3400-036-0000 | RESIDENTIAL | \$ 15.32 | \$ 2.56 | \$ 17.88 |
| 072-3400-037-0000 | RESIDENTIAL | \$ 15.32 | \$ 2.56 | \$ 17.88 |
| 072-3400-038-0000 | RESIDENTIAL | \$ 15.32 | \$ 2.56 | \$ 17.88 |
| 072-3400-039-0000 | RESIDENTIAL | \$ 15.32 | \$ 2.56 | \$ 17.88 |
| 072-3400-040-0000 | RESIDENTIAL | \$ 15.32 | \$ 2.56 | \$ 17.88 |
| 072-3400-041-0000 | RESIDENTIAL | \$ 15.32 | \$ 2.56 | \$ 17.88 |
| 072-3400-042-0000 | RESIDENTIAL | \$ 15.32 | \$ 2.56 | \$ 17.88 |
| 072-3400-043-0000 | RESIDENTIAL | \$ 15.32 | \$ 2.56 | \$ 17.88 |
| 072-3400-044-0000 | RESIDENTIAL | \$ 15.32 | \$ 2.56 | \$ 17.88 |
| 072-3400-045-0000 | RESIDENTIAL | \$ 15.32 | \$ 2.56 | \$ 17.88 |
| 072-3400-046-0000 | RESIDENTIAL | \$ 15.32 | \$ 2.56 | \$ 17.88 |
| 072-3400-047-0000 | RESIDENTIAL | \$ 15.32 | \$ 2.56 | \$ 17.88 |
| 072-3400-048-0000 | RESIDENTIAL | \$ 15.32 | \$ 2.56 | \$ 17.88 |
| 072-3400-049-0000 | RESIDENTIAL | \$ 15.32 | \$ 2.56 | \$ 17.88 |
| 072-3400-050-0000 | RESIDENTIAL | \$ 15.32 | \$ 2.56 | \$ 17.88 |
| 072-3400-051-0000 | RESIDENTIAL | \$ 15.32 | \$ 2.56 | \$ 17.88 |
| 072-3400-052-0000 | RESIDENTIAL | \$ 15.32 | \$ 2.56 | \$ 17.88 |
| 072-3400-053-0000 | RESIDENTIAL | \$ 15.32 | \$ 2.56 | \$ 17.88 |

**City of Rancho Cordova
Lighting District No. 2012-1
Fiscal Year 2022-23 Assessment Roll**

| APN | District Classification | Street Light Charge | Safety Light Charge | Total Assessment |
|-------------------|--------------------------------|----------------------------|----------------------------|-------------------------|
| 072-3400-054-0000 | RESIDENTIAL | \$ 15.32 | \$ 2.56 | \$ 17.88 |
| 072-3410-001-0000 | RESIDENTIAL | \$ 15.32 | \$ 2.56 | \$ 17.88 |
| 072-3410-002-0000 | RESIDENTIAL | \$ 15.32 | \$ 2.56 | \$ 17.88 |
| 072-3410-003-0000 | RESIDENTIAL | \$ 15.32 | \$ 2.56 | \$ 17.88 |
| 072-3410-004-0000 | RESIDENTIAL | \$ 15.32 | \$ 2.56 | \$ 17.88 |
| 072-3410-005-0000 | RESIDENTIAL | \$ 15.32 | \$ 2.56 | \$ 17.88 |
| 072-3410-006-0000 | RESIDENTIAL | \$ 15.32 | \$ 2.56 | \$ 17.88 |
| 072-3410-007-0000 | RESIDENTIAL | \$ 15.32 | \$ 2.56 | \$ 17.88 |
| 072-3410-008-0000 | RESIDENTIAL | \$ 15.32 | \$ 2.56 | \$ 17.88 |
| 072-3410-009-0000 | RESIDENTIAL | \$ 15.32 | \$ 2.56 | \$ 17.88 |
| 072-3410-010-0000 | RESIDENTIAL | \$ 15.32 | \$ 2.56 | \$ 17.88 |
| 072-3410-011-0000 | RESIDENTIAL | \$ 15.32 | \$ 2.56 | \$ 17.88 |
| 072-3410-012-0000 | RESIDENTIAL | \$ 15.32 | \$ 2.56 | \$ 17.88 |
| 072-3410-013-0000 | RESIDENTIAL | \$ 15.32 | \$ 2.56 | \$ 17.88 |
| 072-3410-014-0000 | RESIDENTIAL | \$ 15.32 | \$ 2.56 | \$ 17.88 |
| 072-3410-015-0000 | RESIDENTIAL | \$ 15.32 | \$ 2.56 | \$ 17.88 |
| 072-3410-016-0000 | RESIDENTIAL | \$ 15.32 | \$ 2.56 | \$ 17.88 |
| 072-3410-017-0000 | RESIDENTIAL | \$ 15.32 | \$ 2.56 | \$ 17.88 |
| 072-3410-018-0000 | RESIDENTIAL | \$ 15.32 | \$ 2.56 | \$ 17.88 |
| 072-3410-019-0000 | RESIDENTIAL | \$ 15.32 | \$ 2.56 | \$ 17.88 |
| 072-3410-020-0000 | RESIDENTIAL | \$ 15.32 | \$ 2.56 | \$ 17.88 |
| 072-3410-021-0000 | RESIDENTIAL | \$ 15.32 | \$ 2.56 | \$ 17.88 |
| 072-3410-022-0000 | RESIDENTIAL | \$ 15.32 | \$ 2.56 | \$ 17.88 |
| 072-3410-023-0000 | RESIDENTIAL | \$ 15.32 | \$ 2.56 | \$ 17.88 |
| 072-3410-024-0000 | RESIDENTIAL | \$ 15.32 | \$ 2.56 | \$ 17.88 |
| 072-3410-025-0000 | RESIDENTIAL | \$ 15.32 | \$ 2.56 | \$ 17.88 |
| 072-3410-026-0000 | RESIDENTIAL | \$ 15.32 | \$ 2.56 | \$ 17.88 |
| 072-3410-027-0000 | RESIDENTIAL | \$ 15.32 | \$ 2.56 | \$ 17.88 |
| 072-3410-028-0000 | RESIDENTIAL | \$ 15.32 | \$ 2.56 | \$ 17.88 |
| 072-3410-029-0000 | RESIDENTIAL | \$ 15.32 | \$ 2.56 | \$ 17.88 |
| 072-3410-030-0000 | RESIDENTIAL | \$ 15.32 | \$ 2.56 | \$ 17.88 |
| 072-3410-031-0000 | RESIDENTIAL | \$ 15.32 | \$ 2.56 | \$ 17.88 |
| 072-3410-032-0000 | RESIDENTIAL | \$ 15.32 | \$ 2.56 | \$ 17.88 |
| 072-3410-033-0000 | RESIDENTIAL | \$ 15.32 | \$ 2.56 | \$ 17.88 |
| 072-3410-034-0000 | RESIDENTIAL | \$ 15.32 | \$ 2.56 | \$ 17.88 |
| 072-3410-035-0000 | RESIDENTIAL | \$ 15.32 | \$ 2.56 | \$ 17.88 |
| 072-3410-036-0000 | RESIDENTIAL | \$ 15.32 | \$ 2.56 | \$ 17.88 |
| 072-3410-037-0000 | RESIDENTIAL | \$ 15.32 | \$ 2.56 | \$ 17.88 |
| 072-3410-038-0000 | RESIDENTIAL | \$ 15.32 | \$ 2.56 | \$ 17.88 |
| 072-3410-039-0000 | RESIDENTIAL | \$ 15.32 | \$ 2.56 | \$ 17.88 |
| 072-3410-040-0000 | RESIDENTIAL | \$ 15.32 | \$ 2.56 | \$ 17.88 |
| 072-3410-041-0000 | RESIDENTIAL | \$ 15.32 | \$ 2.56 | \$ 17.88 |
| 072-3410-042-0000 | RESIDENTIAL | \$ 15.32 | \$ 2.56 | \$ 17.88 |
| 072-3410-043-0000 | RESIDENTIAL | \$ 15.32 | \$ 2.56 | \$ 17.88 |

**City of Rancho Cordova
Lighting District No. 2012-1
Fiscal Year 2022-23 Assessment Roll**

| APN | District Classification | Street Light Charge | Safety Light Charge | Total Assessment |
|-------------------|--------------------------------|----------------------------|----------------------------|-------------------------|
| 072-3410-044-0000 | RESIDENTIAL | \$ 15.32 | \$ 2.56 | \$ 17.88 |
| 072-3410-045-0000 | RESIDENTIAL | \$ 15.32 | \$ 2.56 | \$ 17.88 |
| 072-3410-046-0000 | RESIDENTIAL | \$ 15.32 | \$ 2.56 | \$ 17.88 |
| 072-3410-047-0000 | RESIDENTIAL | \$ 15.32 | \$ 2.56 | \$ 17.88 |
| 072-3410-048-0000 | RESIDENTIAL | \$ 15.32 | \$ 2.56 | \$ 17.88 |
| 072-3410-049-0000 | RESIDENTIAL | \$ 15.32 | \$ 2.56 | \$ 17.88 |
| 072-3410-050-0000 | RESIDENTIAL | \$ 15.32 | \$ 2.56 | \$ 17.88 |
| 072-3410-051-0000 | RESIDENTIAL | \$ 15.32 | \$ 2.56 | \$ 17.88 |
| 072-3410-052-0000 | RESIDENTIAL | \$ 15.32 | \$ 2.56 | \$ 17.88 |
| 072-3410-053-0000 | RESIDENTIAL | \$ 15.32 | \$ 2.56 | \$ 17.88 |
| 072-3410-054-0000 | RESIDENTIAL | \$ 15.32 | \$ 2.56 | \$ 17.88 |
| 072-3410-055-0000 | RESIDENTIAL | \$ 15.32 | \$ 2.56 | \$ 17.88 |
| 072-3410-056-0000 | RESIDENTIAL | \$ 15.32 | \$ 2.56 | \$ 17.88 |
| 072-3410-057-0000 | RESIDENTIAL | \$ 15.32 | \$ 2.56 | \$ 17.88 |
| 072-3410-058-0000 | RESIDENTIAL | \$ 15.32 | \$ 2.56 | \$ 17.88 |
| 072-3410-059-0000 | RESIDENTIAL | \$ 15.32 | \$ 2.56 | \$ 17.88 |
| 072-3410-060-0000 | RESIDENTIAL | \$ 15.32 | \$ 2.56 | \$ 17.88 |
| 072-3410-061-0000 | RESIDENTIAL | \$ 15.32 | \$ 2.56 | \$ 17.88 |
| 072-3410-062-0000 | RESIDENTIAL | \$ 15.32 | \$ 2.56 | \$ 17.88 |
| 072-3410-063-0000 | RESIDENTIAL | \$ 15.32 | \$ 2.56 | \$ 17.88 |
| 072-3420-001-0000 | RESIDENTIAL | \$ 15.32 | \$ 2.56 | \$ 17.88 |
| 072-3420-002-0000 | RESIDENTIAL | \$ 15.32 | \$ 2.56 | \$ 17.88 |
| 072-3420-003-0000 | RESIDENTIAL | \$ 15.32 | \$ 2.56 | \$ 17.88 |
| 072-3420-004-0000 | RESIDENTIAL | \$ 15.32 | \$ 2.56 | \$ 17.88 |
| 072-3420-005-0000 | RESIDENTIAL | \$ 15.32 | \$ 2.56 | \$ 17.88 |
| 072-3420-006-0000 | RESIDENTIAL | \$ 15.32 | \$ 2.56 | \$ 17.88 |
| 072-3420-007-0000 | RESIDENTIAL | \$ 15.32 | \$ 2.56 | \$ 17.88 |
| 072-3420-008-0000 | RESIDENTIAL | \$ 15.32 | \$ 2.56 | \$ 17.88 |
| 072-3420-009-0000 | RESIDENTIAL | \$ 15.32 | \$ 2.56 | \$ 17.88 |
| 072-3420-010-0000 | RESIDENTIAL | \$ 15.32 | \$ 2.56 | \$ 17.88 |
| 072-3420-011-0000 | RESIDENTIAL | \$ 15.32 | \$ 2.56 | \$ 17.88 |
| 072-3420-012-0000 | RESIDENTIAL | \$ 15.32 | \$ 2.56 | \$ 17.88 |
| 072-3420-013-0000 | RESIDENTIAL | \$ 15.32 | \$ 2.56 | \$ 17.88 |
| 072-3420-014-0000 | RESIDENTIAL | \$ 15.32 | \$ 2.56 | \$ 17.88 |
| 072-3420-015-0000 | RESIDENTIAL | \$ 15.32 | \$ 2.56 | \$ 17.88 |
| 072-3420-016-0000 | RESIDENTIAL | \$ 15.32 | \$ 2.56 | \$ 17.88 |
| 072-3420-017-0000 | RESIDENTIAL | \$ 15.32 | \$ 2.56 | \$ 17.88 |
| 072-3420-018-0000 | RESIDENTIAL | \$ 15.32 | \$ 2.56 | \$ 17.88 |
| 072-3420-019-0000 | RESIDENTIAL | \$ 15.32 | \$ 2.56 | \$ 17.88 |
| 072-3420-020-0000 | RESIDENTIAL | \$ 15.32 | \$ 2.56 | \$ 17.88 |
| 072-3420-021-0000 | RESIDENTIAL | \$ 15.32 | \$ 2.56 | \$ 17.88 |
| 072-3420-022-0000 | RESIDENTIAL | \$ 15.32 | \$ 2.56 | \$ 17.88 |
| 072-3420-023-0000 | RESIDENTIAL | \$ 15.32 | \$ 2.56 | \$ 17.88 |
| 072-3420-024-0000 | RESIDENTIAL | \$ 15.32 | \$ 2.56 | \$ 17.88 |

**City of Rancho Cordova
Lighting District No. 2012-1
Fiscal Year 2022-23 Assessment Roll**

| APN | District Classification | Street Light Charge | Safety Light Charge | Total Assessment |
|-------------------|--------------------------------|----------------------------|----------------------------|-------------------------|
| 072-3420-025-0000 | RESIDENTIAL | \$ 15.32 | \$ 2.56 | \$ 17.88 |
| 072-3420-026-0000 | RESIDENTIAL | \$ 15.32 | \$ 2.56 | \$ 17.88 |
| 072-3420-027-0000 | RESIDENTIAL | \$ 15.32 | \$ 2.56 | \$ 17.88 |
| 072-3420-028-0000 | RESIDENTIAL | \$ 15.32 | \$ 2.56 | \$ 17.88 |
| 072-3420-029-0000 | RESIDENTIAL | \$ 15.32 | \$ 2.56 | \$ 17.88 |
| 072-3420-030-0000 | RESIDENTIAL | \$ 15.32 | \$ 2.56 | \$ 17.88 |
| 072-3420-031-0000 | RESIDENTIAL | \$ 15.32 | \$ 2.56 | \$ 17.88 |
| 072-3420-032-0000 | RESIDENTIAL | \$ 15.32 | \$ 2.56 | \$ 17.88 |
| 072-3420-033-0000 | RESIDENTIAL | \$ 15.32 | \$ 2.56 | \$ 17.88 |
| 072-3420-034-0000 | RESIDENTIAL | \$ 15.32 | \$ 2.56 | \$ 17.88 |
| 072-3420-035-0000 | RESIDENTIAL | \$ 15.32 | \$ 2.56 | \$ 17.88 |
| 072-3420-036-0000 | RESIDENTIAL | \$ 15.32 | \$ 2.56 | \$ 17.88 |
| 072-3420-037-0000 | RESIDENTIAL | \$ 15.32 | \$ 2.56 | \$ 17.88 |
| 072-3420-038-0000 | RESIDENTIAL | \$ 15.32 | \$ 2.56 | \$ 17.88 |
| 072-3420-039-0000 | RESIDENTIAL | \$ 15.32 | \$ 2.56 | \$ 17.88 |
| 072-3420-040-0000 | RESIDENTIAL | \$ 15.32 | \$ 2.56 | \$ 17.88 |
| 072-3420-041-0000 | RESIDENTIAL | \$ 15.32 | \$ 2.56 | \$ 17.88 |
| 072-3420-042-0000 | RESIDENTIAL | \$ 15.32 | \$ 2.56 | \$ 17.88 |
| 072-3420-043-0000 | RESIDENTIAL | \$ 15.32 | \$ 2.56 | \$ 17.88 |
| 072-3420-044-0000 | RESIDENTIAL | \$ 15.32 | \$ 2.56 | \$ 17.88 |
| 072-3420-045-0000 | RESIDENTIAL | \$ 15.32 | \$ 2.56 | \$ 17.88 |
| 072-3420-046-0000 | RESIDENTIAL | \$ 15.32 | \$ 2.56 | \$ 17.88 |
| 072-3800-001-0000 | NONRES | \$ 156.18 | \$ 2.56 | \$ 158.74 |
| 072-3800-002-0000 | NONRES | \$ 66.50 | \$ 2.56 | \$ 69.06 |
| 072-3800-003-0000 | NONRES | \$ 91.19 | \$ 2.56 | \$ 93.74 |
| 072-3800-004-0000 | NONRES | \$ 178.09 | \$ 2.56 | \$ 180.64 |
| 072-3800-005-0000 | NONRES | \$ 70.03 | \$ 2.56 | \$ 72.58 |
| 072-3800-006-0000 | NONRES | \$ 0.00 | \$ 2.56 | \$ 2.56 |
| 072-3800-007-0000 | NONRES | \$ 67.51 | \$ 2.56 | \$ 70.06 |
| 072-3800-008-0000 | NONRES | \$ 69.02 | \$ 2.56 | \$ 71.58 |
| 072-3800-009-0000 | NONRES | \$ 0.00 | \$ 2.56 | \$ 2.56 |
| 072-3800-010-0000 | NONRES | \$ 60.96 | \$ 2.56 | \$ 63.52 |
| 072-3800-011-0000 | NONRES | \$ 0.00 | \$ 2.56 | \$ 2.56 |
| 072-3800-012-0000 | NONRES | \$ 60.46 | \$ 2.56 | \$ 63.02 |
| 072-3800-013-0000 | NONRES | \$ 0.00 | \$ 2.56 | \$ 2.56 |
| 072-3800-014-0000 | NONRES | \$ 58.69 | \$ 2.56 | \$ 61.24 |
| 072-3800-015-0000 | NONRES | \$ 45.34 | \$ 2.56 | \$ 47.90 |
| 072-3800-016-0000 | NONRES | \$ 86.15 | \$ 2.56 | \$ 88.70 |
| 072-3800-017-0000 | NONRES | \$ 102.27 | \$ 2.56 | \$ 104.82 |
| 072-3800-018-0000 | NONRES | \$ 0.00 | \$ 2.56 | \$ 2.56 |
| 073-0010-010-0000 | SAFETY LIGHTS ONLY | \$ 0.00 | \$ 2.56 | \$ 2.56 |
| 073-0010-011-0000 | SAFETY LIGHTS ONLY | \$ 0.00 | \$ 2.56 | \$ 2.56 |
| 073-0010-012-0000 | SAFETY LIGHTS ONLY | \$ 0.00 | \$ 2.56 | \$ 2.56 |
| 075-0033-001-0000 | NONRES | \$ 100.76 | \$ 2.56 | \$ 103.32 |

**City of Rancho Cordova
Lighting District No. 2012-1
Fiscal Year 2022-23 Assessment Roll**

| APN | District Classification | Street Light Charge | Safety Light Charge | Total Assessment |
|-------------------|----------------------------|------------------------|------------------------|---------------------|
| 075-0033-002-0000 | SAFETY LIGHTS ONLY | \$ 0.00 | \$ 2.56 | \$ 2.56 |
| 075-0033-003-0000 | NONRES | \$ 28.97 | \$ 2.56 | \$ 31.52 |
| 075-0033-005-0000 | NONRES | \$ 129.98 | \$ 2.56 | \$ 132.54 |
| 075-0033-006-0000 | NONRES | \$ 25.19 | \$ 2.56 | \$ 27.74 |
| 075-0033-007-0000 | NONRES | \$ 27.21 | \$ 2.56 | \$ 29.76 |
| 075-0033-008-0000 | NONRES | \$ 48.36 | \$ 2.56 | \$ 50.92 |
| 075-0033-009-0000 | NONRES | \$ 27.71 | \$ 2.56 | \$ 30.26 |
| 075-0033-015-0000 | SAFETY LIGHTS ONLY | \$ 0.00 | \$ 2.56 | \$ 2.56 |
| 075-0033-016-0000 | NONRES | \$ 83.88 | \$ 2.56 | \$ 86.44 |
| 075-0033-017-0000 | NONRES | \$ 23.93 | \$ 2.56 | \$ 26.48 |
| 075-0033-018-0000 | NONRES | \$ 32.75 | \$ 2.56 | \$ 35.30 |
| 075-0051-023-0000 | NONRES | \$ 16.88 | \$ 2.56 | \$ 19.44 |
| 075-0051-025-0000 | NONRES | \$ 16.88 | \$ 2.56 | \$ 19.44 |
| 075-0051-028-0000 | NONRES | \$ 18.89 | \$ 2.56 | \$ 21.44 |
| 075-0051-036-0000 | NONRES | \$ 24.18 | \$ 2.56 | \$ 26.74 |
| 075-0051-037-0000 | NONRES | \$ 20.66 | \$ 2.56 | \$ 23.22 |
| 075-0051-038-0000 | NONRES | \$ 16.88 | \$ 2.56 | \$ 19.44 |
| 075-0051-039-0000 | NONRES | \$ 15.37 | \$ 2.56 | \$ 17.92 |
| 075-0051-040-0000 | NONRES | \$ 17.63 | \$ 2.56 | \$ 20.18 |
| 075-0051-041-0000 | NONRES | \$ 16.88 | \$ 2.56 | \$ 19.44 |
| 075-0052-001-0000 | NONRES | \$ 46.10 | \$ 2.56 | \$ 48.66 |
| 075-0052-005-0000 | NONRES | \$ 12.85 | \$ 2.56 | \$ 15.40 |
| 075-0052-006-0000 | NONRES | \$ 19.65 | \$ 2.56 | \$ 22.20 |
| 075-0052-007-0000 | NONRES | \$ 18.14 | \$ 2.56 | \$ 20.70 |
| 075-0052-014-0000 | NONRES | \$ 14.36 | \$ 2.56 | \$ 16.92 |
| 075-0052-015-0000 | NONRES | \$ 9.82 | \$ 2.56 | \$ 12.38 |
| 075-0052-028-0000 | NONRES | \$ 17.38 | \$ 2.56 | \$ 19.94 |
| 075-0052-029-0000 | NONRES | \$ 17.38 | \$ 2.56 | \$ 19.94 |
| 075-0052-030-0000 | NONRES | \$ 17.38 | \$ 2.56 | \$ 19.94 |
| 075-0052-031-0000 | NONRES | \$ 16.88 | \$ 2.56 | \$ 19.44 |
| 075-0052-036-0000 | NONRES | \$ 119.90 | \$ 2.56 | \$ 122.46 |
| 075-0052-038-0000 | SAFETY LIGHTS ONLY | \$ 0.00 | \$ 2.56 | \$ 2.56 |
| 075-0052-039-0000 | NONRES | \$ 15.11 | \$ 2.56 | \$ 17.66 |
| 075-0052-040-0000 | NONRES | \$ 18.64 | \$ 2.56 | \$ 21.20 |
| 075-0052-041-0000 | NONRES | \$ 18.64 | \$ 2.56 | \$ 21.20 |
| 075-0052-042-0000 | NONRES | \$ 16.63 | \$ 2.56 | \$ 19.18 |
| 075-0052-043-0000 | NONRES | \$ 16.37 | \$ 2.56 | \$ 18.92 |
| 075-0052-044-0000 | NONRES | \$ 16.88 | \$ 2.56 | \$ 19.44 |
| 075-0052-045-0000 | NONRES | \$ 16.88 | \$ 2.56 | \$ 19.44 |
| 075-0052-046-0000 | NONRES | \$ 10.08 | \$ 2.56 | \$ 12.64 |
| 075-0052-047-0000 | NONRES | \$ 21.16 | \$ 2.56 | \$ 23.72 |
| 075-0052-048-0000 | NONRES | \$ 41.56 | \$ 2.56 | \$ 44.12 |
| 075-0052-049-0000 | NONRES | \$ 29.47 | \$ 2.56 | \$ 32.02 |
| 075-0052-050-0000 | NONRES | \$ 19.40 | \$ 2.56 | \$ 21.96 |

**City of Rancho Cordova
Lighting District No. 2012-1
Fiscal Year 2022-23 Assessment Roll**

| APN | District Classification | Street Light Charge | Safety Light Charge | Total Assessment |
|-------------------|----------------------------|------------------------|------------------------|---------------------|
| 075-0053-001-0000 | NONRES | \$ 46.10 | \$ 2.56 | \$ 48.66 |
| 075-0053-002-0000 | NONRES | \$ 15.87 | \$ 2.56 | \$ 18.42 |
| 075-0053-003-0000 | NONRES | \$ 16.37 | \$ 2.56 | \$ 18.92 |
| 075-0053-004-0000 | NONRES | \$ 15.62 | \$ 2.56 | \$ 18.18 |
| 075-0053-005-0000 | NONRES | \$ 15.62 | \$ 2.56 | \$ 18.18 |
| 075-0053-006-0000 | NONRES | \$ 15.62 | \$ 2.56 | \$ 18.18 |
| 075-0053-007-0000 | NONRES | \$ 49.37 | \$ 2.56 | \$ 51.92 |
| 075-0053-008-0000 | NONRES | \$ 16.12 | \$ 2.56 | \$ 18.68 |
| 075-0053-009-0000 | NONRES | \$ 39.30 | \$ 2.56 | \$ 41.86 |
| 075-0053-010-0000 | SAFETY LIGHTS ONLY | \$ 0.00 | \$ 2.56 | \$ 2.56 |
| 075-0053-011-0000 | SAFETY LIGHTS ONLY | \$ 0.00 | \$ 2.56 | \$ 2.56 |
| 075-0053-012-0000 | SAFETY LIGHTS ONLY | \$ 0.00 | \$ 2.56 | \$ 2.56 |
| 075-0053-013-0000 | SAFETY LIGHTS ONLY | \$ 0.00 | \$ 2.56 | \$ 2.56 |
| 075-0053-014-0000 | SAFETY LIGHTS ONLY | \$ 0.00 | \$ 2.56 | \$ 2.56 |
| 075-0053-015-0000 | SAFETY LIGHTS ONLY | \$ 0.00 | \$ 2.56 | \$ 2.56 |
| 075-0053-016-0000 | SAFETY LIGHTS ONLY | \$ 0.00 | \$ 2.56 | \$ 2.56 |
| 075-0053-017-0000 | SAFETY LIGHTS ONLY | \$ 0.00 | \$ 2.56 | \$ 2.56 |
| 075-0053-018-0000 | NONRES | \$ 43.83 | \$ 2.56 | \$ 46.38 |
| 075-0053-019-0000 | NONRES | \$ 27.46 | \$ 2.56 | \$ 30.02 |
| 075-0053-020-0000 | NONRES | \$ 15.62 | \$ 2.56 | \$ 18.18 |
| 075-0053-021-0000 | NONRES | \$ 15.87 | \$ 2.56 | \$ 18.42 |
| 075-0053-022-0000 | NONRES | \$ 15.11 | \$ 2.56 | \$ 17.66 |
| 075-0054-001-0000 | NONRES | \$ 84.39 | \$ 2.56 | \$ 86.94 |
| 075-0054-004-0000 | NONRES | \$ 16.37 | \$ 2.56 | \$ 18.92 |
| 075-0054-005-0000 | SAFETY LIGHTS ONLY | \$ 0.00 | \$ 2.56 | \$ 2.56 |
| 075-0054-006-0000 | SAFETY LIGHTS ONLY | \$ 0.00 | \$ 2.56 | \$ 2.56 |
| 075-0054-008-0000 | SAFETY LIGHTS ONLY | \$ 0.00 | \$ 2.56 | \$ 2.56 |
| 075-0054-009-0000 | SAFETY LIGHTS ONLY | \$ 0.00 | \$ 2.56 | \$ 2.56 |
| 075-0054-010-0000 | SAFETY LIGHTS ONLY | \$ 0.00 | \$ 2.56 | \$ 2.56 |
| 075-0054-011-0000 | NONRES | \$ 37.28 | \$ 2.56 | \$ 39.84 |
| 075-0054-016-0000 | NONRES | \$ 15.11 | \$ 2.56 | \$ 17.66 |
| 075-0054-017-0000 | NONRES | \$ 17.38 | \$ 2.56 | \$ 19.94 |
| 075-0054-018-0000 | SAFETY LIGHTS ONLY | \$ 0.00 | \$ 2.56 | \$ 2.56 |
| 075-0111-019-0000 | NONRES | \$ 56.68 | \$ 2.56 | \$ 59.24 |
| 075-0111-020-0000 | NONRES | \$ 65.24 | \$ 2.56 | \$ 67.80 |
| 075-0111-021-0000 | NONRES | \$ 138.80 | \$ 2.56 | \$ 141.36 |
| 075-0112-004-0000 | NONRES | \$ 3.02 | \$ 2.56 | \$ 5.58 |
| 075-0112-009-0000 | NONRES | \$ 36.53 | \$ 2.56 | \$ 39.08 |
| 075-0112-010-0000 | NONRES | \$ 153.91 | \$ 2.56 | \$ 156.46 |
| 075-0112-011-0000 | NONRES | \$ 114.61 | \$ 2.56 | \$ 117.16 |
| 075-0121-003-0000 | NONRES | \$ 75.57 | \$ 2.56 | \$ 78.12 |
| 075-0121-004-0000 | SAFETY LIGHTS ONLY | \$ 0.00 | \$ 2.56 | \$ 2.56 |
| 075-0121-005-0000 | SAFETY LIGHTS ONLY | \$ 0.00 | \$ 2.56 | \$ 2.56 |
| 075-0122-001-0000 | NONRES | \$ 71.29 | \$ 2.56 | \$ 73.84 |

**City of Rancho Cordova
Lighting District No. 2012-1
Fiscal Year 2022-23 Assessment Roll**

| APN | District Classification | Street Light Charge | Safety Light Charge | Total Assessment |
|-------------------|--------------------------------|----------------------------|----------------------------|-------------------------|
| 075-0122-004-0000 | NONRES | \$ 94.71 | \$ 2.56 | \$ 97.26 |
| 075-0122-005-0000 | SAFETY LIGHTS ONLY | \$ 0.00 | \$ 2.56 | \$ 2.56 |
| 075-0151-002-0000 | SAFETY LIGHTS ONLY | \$ 0.00 | \$ 2.56 | \$ 2.56 |
| 075-0151-003-0000 | SAFETY LIGHTS ONLY | \$ 0.00 | \$ 2.56 | \$ 2.56 |
| 075-0151-004-0000 | SAFETY LIGHTS ONLY | \$ 0.00 | \$ 2.56 | \$ 2.56 |
| 075-0151-005-0000 | SAFETY LIGHTS ONLY | \$ 0.00 | \$ 2.56 | \$ 2.56 |
| 075-0151-006-0000 | SAFETY LIGHTS ONLY | \$ 0.00 | \$ 2.56 | \$ 2.56 |
| 075-0151-007-0000 | SAFETY LIGHTS ONLY | \$ 0.00 | \$ 2.56 | \$ 2.56 |
| 075-0151-008-0000 | SAFETY LIGHTS ONLY | \$ 0.00 | \$ 2.56 | \$ 2.56 |
| 075-0151-009-0000 | SAFETY LIGHTS ONLY | \$ 0.00 | \$ 2.56 | \$ 2.56 |
| 075-0151-010-0000 | SAFETY LIGHTS ONLY | \$ 0.00 | \$ 2.56 | \$ 2.56 |
| 075-0151-011-0000 | SAFETY LIGHTS ONLY | \$ 0.00 | \$ 2.56 | \$ 2.56 |
| 075-0151-013-0000 | SAFETY LIGHTS ONLY | \$ 0.00 | \$ 2.56 | \$ 2.56 |
| 075-0151-014-0000 | SAFETY LIGHTS ONLY | \$ 0.00 | \$ 2.56 | \$ 2.56 |
| 075-0151-015-0000 | SAFETY LIGHTS ONLY | \$ 0.00 | \$ 2.56 | \$ 2.56 |
| 075-0151-016-0000 | SAFETY LIGHTS ONLY | \$ 0.00 | \$ 2.56 | \$ 2.56 |
| 075-0151-017-0000 | SAFETY LIGHTS ONLY | \$ 0.00 | \$ 2.56 | \$ 2.56 |
| 075-0151-018-0000 | SAFETY LIGHTS ONLY | \$ 0.00 | \$ 2.56 | \$ 2.56 |
| 075-0151-019-0000 | SAFETY LIGHTS ONLY | \$ 0.00 | \$ 2.56 | \$ 2.56 |
| 075-0151-020-0000 | SAFETY LIGHTS ONLY | \$ 0.00 | \$ 2.56 | \$ 2.56 |
| 075-0151-021-0000 | SAFETY LIGHTS ONLY | \$ 0.00 | \$ 2.56 | \$ 2.56 |
| 075-0151-022-0000 | SAFETY LIGHTS ONLY | \$ 0.00 | \$ 2.56 | \$ 2.56 |
| 075-0151-023-0000 | SAFETY LIGHTS ONLY | \$ 0.00 | \$ 2.56 | \$ 2.56 |
| 075-0151-024-0000 | SAFETY LIGHTS ONLY | \$ 0.00 | \$ 2.56 | \$ 2.56 |
| 075-0151-025-0000 | SAFETY LIGHTS ONLY | \$ 0.00 | \$ 2.56 | \$ 2.56 |
| 075-0151-026-0000 | SAFETY LIGHTS ONLY | \$ 0.00 | \$ 2.56 | \$ 2.56 |
| 075-0151-027-0000 | SAFETY LIGHTS ONLY | \$ 0.00 | \$ 2.56 | \$ 2.56 |
| 075-0151-028-0000 | SAFETY LIGHTS ONLY | \$ 0.00 | \$ 2.56 | \$ 2.56 |
| 075-0151-029-0000 | SAFETY LIGHTS ONLY | \$ 0.00 | \$ 2.56 | \$ 2.56 |
| 075-0151-030-0000 | SAFETY LIGHTS ONLY | \$ 0.00 | \$ 2.56 | \$ 2.56 |
| 075-0151-031-0000 | SAFETY LIGHTS ONLY | \$ 0.00 | \$ 2.56 | \$ 2.56 |
| 075-0151-032-0000 | SAFETY LIGHTS ONLY | \$ 0.00 | \$ 2.56 | \$ 2.56 |
| 075-0151-034-0000 | NONRES | \$ 57.69 | \$ 2.56 | \$ 60.24 |
| 075-0152-001-0000 | SAFETY LIGHTS ONLY | \$ 0.00 | \$ 2.56 | \$ 2.56 |
| 075-0152-002-0000 | SAFETY LIGHTS ONLY | \$ 0.00 | \$ 2.56 | \$ 2.56 |
| 075-0152-003-0000 | SAFETY LIGHTS ONLY | \$ 0.00 | \$ 2.56 | \$ 2.56 |
| 075-0152-005-0000 | SAFETY LIGHTS ONLY | \$ 0.00 | \$ 2.56 | \$ 2.56 |
| 075-0152-006-0000 | SAFETY LIGHTS ONLY | \$ 0.00 | \$ 2.56 | \$ 2.56 |
| 075-0152-007-0000 | SAFETY LIGHTS ONLY | \$ 0.00 | \$ 2.56 | \$ 2.56 |
| 075-0152-008-0000 | SAFETY LIGHTS ONLY | \$ 0.00 | \$ 2.56 | \$ 2.56 |
| 075-0152-011-0000 | SAFETY LIGHTS ONLY | \$ 0.00 | \$ 2.56 | \$ 2.56 |
| 075-0152-012-0000 | SAFETY LIGHTS ONLY | \$ 0.00 | \$ 2.56 | \$ 2.56 |
| 075-0152-014-0000 | SAFETY LIGHTS ONLY | \$ 0.00 | \$ 2.56 | \$ 2.56 |
| 075-0153-004-0000 | SAFETY LIGHTS ONLY | \$ 0.00 | \$ 2.56 | \$ 2.56 |

**City of Rancho Cordova
Lighting District No. 2012-1
Fiscal Year 2022-23 Assessment Roll**

| APN | District Classification | Street Light Charge | Safety Light Charge | Total Assessment |
|-------------------|--------------------------------|----------------------------|----------------------------|-------------------------|
| 075-0153-005-0000 | NONRES | \$ 63.23 | \$ 2.56 | \$ 65.78 |
| 075-0154-004-0000 | NONRES | \$ 20.66 | \$ 2.56 | \$ 23.22 |
| 075-0154-005-0000 | NONRES | \$ 20.66 | \$ 2.56 | \$ 23.22 |
| 075-0154-006-0000 | NONRES | \$ 20.66 | \$ 2.56 | \$ 23.22 |
| 075-0154-007-0000 | NONRES | \$ 21.16 | \$ 2.56 | \$ 23.72 |
| 075-0155-001-0000 | SAFETY LIGHTS ONLY | \$ 0.00 | \$ 2.56 | \$ 2.56 |
| 075-0155-005-0000 | SAFETY LIGHTS ONLY | \$ 0.00 | \$ 2.56 | \$ 2.56 |
| 075-0191-001-0000 | SAFETY LIGHTS ONLY | \$ 0.00 | \$ 2.56 | \$ 2.56 |
| 075-0191-002-0000 | SAFETY LIGHTS ONLY | \$ 0.00 | \$ 2.56 | \$ 2.56 |
| 075-0191-003-0000 | SAFETY LIGHTS ONLY | \$ 0.00 | \$ 2.56 | \$ 2.56 |
| 075-0191-004-0000 | SAFETY LIGHTS ONLY | \$ 0.00 | \$ 2.56 | \$ 2.56 |
| 075-0191-005-0000 | SAFETY LIGHTS ONLY | \$ 0.00 | \$ 2.56 | \$ 2.56 |
| 075-0191-006-0000 | SAFETY LIGHTS ONLY | \$ 0.00 | \$ 2.56 | \$ 2.56 |
| 075-0191-007-0000 | SAFETY LIGHTS ONLY | \$ 0.00 | \$ 2.56 | \$ 2.56 |
| 075-0191-008-0000 | SAFETY LIGHTS ONLY | \$ 0.00 | \$ 2.56 | \$ 2.56 |
| 075-0191-009-0000 | SAFETY LIGHTS ONLY | \$ 0.00 | \$ 2.56 | \$ 2.56 |
| 075-0191-010-0000 | SAFETY LIGHTS ONLY | \$ 0.00 | \$ 2.56 | \$ 2.56 |
| 075-0191-011-0000 | SAFETY LIGHTS ONLY | \$ 0.00 | \$ 2.56 | \$ 2.56 |
| 075-0191-012-0000 | SAFETY LIGHTS ONLY | \$ 0.00 | \$ 2.56 | \$ 2.56 |
| 075-0191-013-0000 | SAFETY LIGHTS ONLY | \$ 0.00 | \$ 2.56 | \$ 2.56 |
| 075-0192-001-0000 | SAFETY LIGHTS ONLY | \$ 0.00 | \$ 2.56 | \$ 2.56 |
| 075-0192-004-0000 | SAFETY LIGHTS ONLY | \$ 0.00 | \$ 2.56 | \$ 2.56 |
| 075-0192-005-0000 | SAFETY LIGHTS ONLY | \$ 0.00 | \$ 2.56 | \$ 2.56 |
| 075-0192-006-0000 | SAFETY LIGHTS ONLY | \$ 0.00 | \$ 2.56 | \$ 2.56 |
| 075-0192-007-0000 | SAFETY LIGHTS ONLY | \$ 0.00 | \$ 2.56 | \$ 2.56 |
| 075-0192-008-0000 | SAFETY LIGHTS ONLY | \$ 0.00 | \$ 2.56 | \$ 2.56 |
| 075-0192-009-0000 | SAFETY LIGHTS ONLY | \$ 0.00 | \$ 2.56 | \$ 2.56 |
| 075-0192-010-0000 | SAFETY LIGHTS ONLY | \$ 0.00 | \$ 2.56 | \$ 2.56 |
| 075-0192-012-0000 | SAFETY LIGHTS ONLY | \$ 0.00 | \$ 2.56 | \$ 2.56 |
| 075-0192-014-0000 | SAFETY LIGHTS ONLY | \$ 0.00 | \$ 2.56 | \$ 2.56 |
| 075-0193-001-0000 | SAFETY LIGHTS ONLY | \$ 0.00 | \$ 2.56 | \$ 2.56 |
| 075-0193-002-0000 | SAFETY LIGHTS ONLY | \$ 0.00 | \$ 2.56 | \$ 2.56 |
| 075-0193-003-0000 | SAFETY LIGHTS ONLY | \$ 0.00 | \$ 2.56 | \$ 2.56 |
| 075-0193-005-0000 | SAFETY LIGHTS ONLY | \$ 0.00 | \$ 2.56 | \$ 2.56 |
| 075-0193-006-0000 | SAFETY LIGHTS ONLY | \$ 0.00 | \$ 2.56 | \$ 2.56 |
| 075-0194-001-0000 | SAFETY LIGHTS ONLY | \$ 0.00 | \$ 2.56 | \$ 2.56 |
| 075-0194-002-0000 | SAFETY LIGHTS ONLY | \$ 0.00 | \$ 2.56 | \$ 2.56 |
| 075-0194-003-0000 | SAFETY LIGHTS ONLY | \$ 0.00 | \$ 2.56 | \$ 2.56 |
| 075-0194-004-0000 | SAFETY LIGHTS ONLY | \$ 0.00 | \$ 2.56 | \$ 2.56 |
| 075-0201-001-0000 | SAFETY LIGHTS ONLY | \$ 0.00 | \$ 2.56 | \$ 2.56 |
| 075-0201-002-0000 | SAFETY LIGHTS ONLY | \$ 0.00 | \$ 2.56 | \$ 2.56 |
| 075-0201-005-0000 | SAFETY LIGHTS ONLY | \$ 0.00 | \$ 2.56 | \$ 2.56 |
| 075-0201-006-0000 | SAFETY LIGHTS ONLY | \$ 0.00 | \$ 2.56 | \$ 2.56 |
| 075-0201-007-0000 | SAFETY LIGHTS ONLY | \$ 0.00 | \$ 2.56 | \$ 2.56 |

**City of Rancho Cordova
Lighting District No. 2012-1
Fiscal Year 2022-23 Assessment Roll**

| APN | District Classification | Street Light Charge | Safety Light Charge | Total Assessment |
|-------------------|----------------------------|------------------------|------------------------|---------------------|
| 075-0201-008-0000 | SAFETY LIGHTS ONLY | \$ 0.00 | \$ 2.56 | \$ 2.56 |
| 075-0201-009-0000 | SAFETY LIGHTS ONLY | \$ 0.00 | \$ 2.56 | \$ 2.56 |
| 075-0201-011-0000 | SAFETY LIGHTS ONLY | \$ 0.00 | \$ 2.56 | \$ 2.56 |
| 075-0201-012-0000 | SAFETY LIGHTS ONLY | \$ 0.00 | \$ 2.56 | \$ 2.56 |
| 075-0201-013-0000 | SAFETY LIGHTS ONLY | \$ 0.00 | \$ 2.56 | \$ 2.56 |
| 075-0202-001-0000 | SAFETY LIGHTS ONLY | \$ 0.00 | \$ 2.56 | \$ 2.56 |
| 075-0202-002-0000 | SAFETY LIGHTS ONLY | \$ 0.00 | \$ 2.56 | \$ 2.56 |
| 075-0203-001-0000 | SAFETY LIGHTS ONLY | \$ 0.00 | \$ 2.56 | \$ 2.56 |
| 075-0204-001-0000 | SAFETY LIGHTS ONLY | \$ 0.00 | \$ 2.56 | \$ 2.56 |
| 075-0205-001-0000 | SAFETY LIGHTS ONLY | \$ 0.00 | \$ 2.56 | \$ 2.56 |
| 075-0205-002-0000 | SAFETY LIGHTS ONLY | \$ 0.00 | \$ 2.56 | \$ 2.56 |
| 075-0205-003-0000 | SAFETY LIGHTS ONLY | \$ 0.00 | \$ 2.56 | \$ 2.56 |
| 075-0205-004-0000 | SAFETY LIGHTS ONLY | \$ 0.00 | \$ 2.56 | \$ 2.56 |
| 075-0205-005-0000 | SAFETY LIGHTS ONLY | \$ 0.00 | \$ 2.56 | \$ 2.56 |
| 075-0205-006-0000 | SAFETY LIGHTS ONLY | \$ 0.00 | \$ 2.56 | \$ 2.56 |
| 075-0205-007-0000 | SAFETY LIGHTS ONLY | \$ 0.00 | \$ 2.56 | \$ 2.56 |
| 075-0205-008-0000 | SAFETY LIGHTS ONLY | \$ 0.00 | \$ 2.56 | \$ 2.56 |
| 075-0205-009-0000 | SAFETY LIGHTS ONLY | \$ 0.00 | \$ 2.56 | \$ 2.56 |
| 075-0205-010-0000 | SAFETY LIGHTS ONLY | \$ 0.00 | \$ 2.56 | \$ 2.56 |
| 075-0205-011-0000 | SAFETY LIGHTS ONLY | \$ 0.00 | \$ 2.56 | \$ 2.56 |
| 075-0206-001-0000 | SAFETY LIGHTS ONLY | \$ 0.00 | \$ 2.56 | \$ 2.56 |
| 075-0241-001-0000 | SAFETY LIGHTS ONLY | \$ 0.00 | \$ 2.56 | \$ 2.56 |
| 075-0241-002-0000 | SAFETY LIGHTS ONLY | \$ 0.00 | \$ 2.56 | \$ 2.56 |
| 075-0241-003-0000 | SAFETY LIGHTS ONLY | \$ 0.00 | \$ 2.56 | \$ 2.56 |
| 075-0241-004-0000 | SAFETY LIGHTS ONLY | \$ 0.00 | \$ 2.56 | \$ 2.56 |
| 075-0241-005-0000 | SAFETY LIGHTS ONLY | \$ 0.00 | \$ 2.56 | \$ 2.56 |
| 075-0241-006-0000 | SAFETY LIGHTS ONLY | \$ 0.00 | \$ 2.56 | \$ 2.56 |
| 075-0241-007-0000 | SAFETY LIGHTS ONLY | \$ 0.00 | \$ 2.56 | \$ 2.56 |
| 075-0241-008-0000 | SAFETY LIGHTS ONLY | \$ 0.00 | \$ 2.56 | \$ 2.56 |
| 075-0241-009-0000 | SAFETY LIGHTS ONLY | \$ 0.00 | \$ 2.56 | \$ 2.56 |
| 075-0242-003-0000 | SAFETY LIGHTS ONLY | \$ 0.00 | \$ 2.56 | \$ 2.56 |
| 075-0242-004-0000 | SAFETY LIGHTS ONLY | \$ 0.00 | \$ 2.56 | \$ 2.56 |
| 075-0242-005-0000 | SAFETY LIGHTS ONLY | \$ 0.00 | \$ 2.56 | \$ 2.56 |
| 075-0242-006-0000 | SAFETY LIGHTS ONLY | \$ 0.00 | \$ 2.56 | \$ 2.56 |
| 075-0242-007-0000 | SAFETY LIGHTS ONLY | \$ 0.00 | \$ 2.56 | \$ 2.56 |
| 075-0242-008-0000 | SAFETY LIGHTS ONLY | \$ 0.00 | \$ 2.56 | \$ 2.56 |
| 075-0242-009-0000 | SAFETY LIGHTS ONLY | \$ 0.00 | \$ 2.56 | \$ 2.56 |
| 075-0242-010-0000 | SAFETY LIGHTS ONLY | \$ 0.00 | \$ 2.56 | \$ 2.56 |
| 075-0242-011-0000 | SAFETY LIGHTS ONLY | \$ 0.00 | \$ 2.56 | \$ 2.56 |
| 075-0243-001-0000 | SAFETY LIGHTS ONLY | \$ 0.00 | \$ 2.56 | \$ 2.56 |
| 075-0243-002-0000 | SAFETY LIGHTS ONLY | \$ 0.00 | \$ 2.56 | \$ 2.56 |
| 075-0243-003-0000 | SAFETY LIGHTS ONLY | \$ 0.00 | \$ 2.56 | \$ 2.56 |
| 075-0243-004-0000 | SAFETY LIGHTS ONLY | \$ 0.00 | \$ 2.56 | \$ 2.56 |
| 075-0243-005-0000 | SAFETY LIGHTS ONLY | \$ 0.00 | \$ 2.56 | \$ 2.56 |

**City of Rancho Cordova
Lighting District No. 2012-1
Fiscal Year 2022-23 Assessment Roll**

| APN | District Classification | Street Light Charge | Safety Light Charge | Total Assessment |
|-------------------|--------------------------------|----------------------------|----------------------------|-------------------------|
| 075-0243-008-0000 | SAFETY LIGHTS ONLY | \$ 0.00 | \$ 2.56 | \$ 2.56 |
| 075-0243-009-0000 | SAFETY LIGHTS ONLY | \$ 0.00 | \$ 2.56 | \$ 2.56 |
| 075-0243-010-0000 | SAFETY LIGHTS ONLY | \$ 0.00 | \$ 2.56 | \$ 2.56 |
| 075-0243-011-0000 | SAFETY LIGHTS ONLY | \$ 0.00 | \$ 2.56 | \$ 2.56 |
| 075-0243-012-0000 | SAFETY LIGHTS ONLY | \$ 0.00 | \$ 2.56 | \$ 2.56 |
| 075-0244-001-0000 | SAFETY LIGHTS ONLY | \$ 0.00 | \$ 2.56 | \$ 2.56 |
| 075-0244-002-0000 | SAFETY LIGHTS ONLY | \$ 0.00 | \$ 2.56 | \$ 2.56 |
| 075-0244-003-0000 | SAFETY LIGHTS ONLY | \$ 0.00 | \$ 2.56 | \$ 2.56 |
| 075-0244-004-0000 | SAFETY LIGHTS ONLY | \$ 0.00 | \$ 2.56 | \$ 2.56 |
| 075-0244-005-0000 | SAFETY LIGHTS ONLY | \$ 0.00 | \$ 2.56 | \$ 2.56 |
| 075-0244-006-0000 | SAFETY LIGHTS ONLY | \$ 0.00 | \$ 2.56 | \$ 2.56 |
| 075-0244-007-0000 | SAFETY LIGHTS ONLY | \$ 0.00 | \$ 2.56 | \$ 2.56 |
| 075-0244-008-0000 | SAFETY LIGHTS ONLY | \$ 0.00 | \$ 2.56 | \$ 2.56 |
| 075-0244-009-0000 | SAFETY LIGHTS ONLY | \$ 0.00 | \$ 2.56 | \$ 2.56 |
| 075-0244-010-0000 | SAFETY LIGHTS ONLY | \$ 0.00 | \$ 2.56 | \$ 2.56 |
| 075-0244-011-0000 | SAFETY LIGHTS ONLY | \$ 0.00 | \$ 2.56 | \$ 2.56 |
| 075-0291-001-0000 | SAFETY LIGHTS ONLY | \$ 0.00 | \$ 2.56 | \$ 2.56 |
| 075-0291-002-0000 | SAFETY LIGHTS ONLY | \$ 0.00 | \$ 2.56 | \$ 2.56 |
| 075-0291-003-0000 | SAFETY LIGHTS ONLY | \$ 0.00 | \$ 2.56 | \$ 2.56 |
| 075-0291-004-0000 | SAFETY LIGHTS ONLY | \$ 0.00 | \$ 2.56 | \$ 2.56 |
| 075-0291-005-0000 | SAFETY LIGHTS ONLY | \$ 0.00 | \$ 2.56 | \$ 2.56 |
| 075-0291-006-0000 | SAFETY LIGHTS ONLY | \$ 0.00 | \$ 2.56 | \$ 2.56 |
| 075-0291-007-0000 | SAFETY LIGHTS ONLY | \$ 0.00 | \$ 2.56 | \$ 2.56 |
| 075-0291-008-0000 | SAFETY LIGHTS ONLY | \$ 0.00 | \$ 2.56 | \$ 2.56 |
| 075-0291-009-0000 | SAFETY LIGHTS ONLY | \$ 0.00 | \$ 2.56 | \$ 2.56 |
| 075-0291-010-0000 | SAFETY LIGHTS ONLY | \$ 0.00 | \$ 2.56 | \$ 2.56 |
| 075-0291-011-0000 | SAFETY LIGHTS ONLY | \$ 0.00 | \$ 2.56 | \$ 2.56 |
| 075-0291-012-0000 | SAFETY LIGHTS ONLY | \$ 0.00 | \$ 2.56 | \$ 2.56 |
| 075-0291-013-0000 | SAFETY LIGHTS ONLY | \$ 0.00 | \$ 2.56 | \$ 2.56 |
| 075-0291-014-0000 | SAFETY LIGHTS ONLY | \$ 0.00 | \$ 2.56 | \$ 2.56 |
| 075-0291-015-0000 | SAFETY LIGHTS ONLY | \$ 0.00 | \$ 2.56 | \$ 2.56 |
| 075-0291-016-0000 | SAFETY LIGHTS ONLY | \$ 0.00 | \$ 2.56 | \$ 2.56 |
| 075-0291-017-0000 | SAFETY LIGHTS ONLY | \$ 0.00 | \$ 2.56 | \$ 2.56 |
| 075-0291-018-0000 | SAFETY LIGHTS ONLY | \$ 0.00 | \$ 2.56 | \$ 2.56 |
| 075-0291-019-0000 | SAFETY LIGHTS ONLY | \$ 0.00 | \$ 2.56 | \$ 2.56 |
| 075-0291-020-0000 | SAFETY LIGHTS ONLY | \$ 0.00 | \$ 2.56 | \$ 2.56 |
| 075-0292-001-0000 | SAFETY LIGHTS ONLY | \$ 0.00 | \$ 2.56 | \$ 2.56 |
| 075-0292-002-0000 | SAFETY LIGHTS ONLY | \$ 0.00 | \$ 2.56 | \$ 2.56 |
| 075-0292-003-0000 | SAFETY LIGHTS ONLY | \$ 0.00 | \$ 2.56 | \$ 2.56 |
| 075-0292-004-0000 | SAFETY LIGHTS ONLY | \$ 0.00 | \$ 2.56 | \$ 2.56 |
| 075-0292-005-0000 | SAFETY LIGHTS ONLY | \$ 0.00 | \$ 2.56 | \$ 2.56 |
| 075-0292-006-0000 | SAFETY LIGHTS ONLY | \$ 0.00 | \$ 2.56 | \$ 2.56 |
| 075-0292-007-0000 | SAFETY LIGHTS ONLY | \$ 0.00 | \$ 2.56 | \$ 2.56 |
| 075-0292-008-0000 | SAFETY LIGHTS ONLY | \$ 0.00 | \$ 2.56 | \$ 2.56 |

**City of Rancho Cordova
Lighting District No. 2012-1
Fiscal Year 2022-23 Assessment Roll**

| APN | District Classification | Street Light Charge | Safety Light Charge | Total Assessment |
|-------------------|----------------------------|------------------------|------------------------|---------------------|
| 075-0292-009-0000 | SAFETY LIGHTS ONLY | \$ 0.00 | \$ 2.56 | \$ 2.56 |
| 075-0292-010-0000 | SAFETY LIGHTS ONLY | \$ 0.00 | \$ 2.56 | \$ 2.56 |
| 075-0292-011-0000 | SAFETY LIGHTS ONLY | \$ 0.00 | \$ 2.56 | \$ 2.56 |
| 075-0292-012-0000 | SAFETY LIGHTS ONLY | \$ 0.00 | \$ 2.56 | \$ 2.56 |
| 075-0292-013-0000 | SAFETY LIGHTS ONLY | \$ 0.00 | \$ 2.56 | \$ 2.56 |
| 075-0311-001-0000 | SAFETY LIGHTS ONLY | \$ 0.00 | \$ 2.56 | \$ 2.56 |
| 075-0311-002-0000 | RESIDENTIAL | \$ 15.32 | \$ 2.56 | \$ 17.88 |
| 075-0311-003-0000 | RESIDENTIAL | \$ 15.32 | \$ 2.56 | \$ 17.88 |
| 075-0311-004-0000 | SAFETY LIGHTS ONLY | \$ 0.00 | \$ 2.56 | \$ 2.56 |
| 075-0311-005-0000 | SAFETY LIGHTS ONLY | \$ 0.00 | \$ 2.56 | \$ 2.56 |
| 075-0311-006-0000 | SAFETY LIGHTS ONLY | \$ 0.00 | \$ 2.56 | \$ 2.56 |
| 075-0311-007-0000 | SAFETY LIGHTS ONLY | \$ 0.00 | \$ 2.56 | \$ 2.56 |
| 075-0311-008-0000 | SAFETY LIGHTS ONLY | \$ 0.00 | \$ 2.56 | \$ 2.56 |
| 075-0311-009-0000 | SAFETY LIGHTS ONLY | \$ 0.00 | \$ 2.56 | \$ 2.56 |
| 075-0311-010-0000 | SAFETY LIGHTS ONLY | \$ 0.00 | \$ 2.56 | \$ 2.56 |
| 075-0311-011-0000 | SAFETY LIGHTS ONLY | \$ 0.00 | \$ 2.56 | \$ 2.56 |
| 075-0311-012-0000 | SAFETY LIGHTS ONLY | \$ 0.00 | \$ 2.56 | \$ 2.56 |
| 075-0311-013-0000 | SAFETY LIGHTS ONLY | \$ 0.00 | \$ 2.56 | \$ 2.56 |
| 075-0312-001-0000 | SAFETY LIGHTS ONLY | \$ 0.00 | \$ 2.56 | \$ 2.56 |
| 075-0312-002-0000 | SAFETY LIGHTS ONLY | \$ 0.00 | \$ 2.56 | \$ 2.56 |
| 075-0312-003-0000 | SAFETY LIGHTS ONLY | \$ 0.00 | \$ 2.56 | \$ 2.56 |
| 075-0312-004-0000 | SAFETY LIGHTS ONLY | \$ 0.00 | \$ 2.56 | \$ 2.56 |
| 075-0312-005-0000 | SAFETY LIGHTS ONLY | \$ 0.00 | \$ 2.56 | \$ 2.56 |
| 075-0312-006-0000 | SAFETY LIGHTS ONLY | \$ 0.00 | \$ 2.56 | \$ 2.56 |
| 075-0312-007-0000 | SAFETY LIGHTS ONLY | \$ 0.00 | \$ 2.56 | \$ 2.56 |
| 075-0312-008-0000 | SAFETY LIGHTS ONLY | \$ 0.00 | \$ 2.56 | \$ 2.56 |
| 075-0312-009-0000 | SAFETY LIGHTS ONLY | \$ 0.00 | \$ 2.56 | \$ 2.56 |
| 075-0312-010-0000 | SAFETY LIGHTS ONLY | \$ 0.00 | \$ 2.56 | \$ 2.56 |
| 075-0312-011-0000 | SAFETY LIGHTS ONLY | \$ 0.00 | \$ 2.56 | \$ 2.56 |
| 075-0312-012-0000 | SAFETY LIGHTS ONLY | \$ 0.00 | \$ 2.56 | \$ 2.56 |
| 075-0312-013-0000 | RESIDENTIAL | \$ 15.32 | \$ 2.56 | \$ 17.88 |
| 075-0312-014-0000 | RESIDENTIAL | \$ 15.32 | \$ 2.56 | \$ 17.88 |
| 075-0312-015-0000 | NONRES | \$ 54.41 | \$ 2.56 | \$ 56.96 |
| 075-0312-016-0000 | NONRES | \$ 16.88 | \$ 2.56 | \$ 19.44 |
| 075-0312-017-0000 | NONRES | \$ 16.88 | \$ 2.56 | \$ 19.44 |
| 075-0312-018-0000 | NONRES | \$ 16.88 | \$ 2.56 | \$ 19.44 |
| 075-0312-019-0000 | NONRES | \$ 16.88 | \$ 2.56 | \$ 19.44 |
| 075-0313-001-0000 | NONRES | \$ 114.61 | \$ 2.56 | \$ 117.16 |
| 075-0341-001-0000 | SAFETY LIGHTS ONLY | \$ 0.00 | \$ 2.56 | \$ 2.56 |
| 075-0341-002-0000 | SAFETY LIGHTS ONLY | \$ 0.00 | \$ 2.56 | \$ 2.56 |
| 075-0341-003-0000 | SAFETY LIGHTS ONLY | \$ 0.00 | \$ 2.56 | \$ 2.56 |
| 075-0341-004-0000 | SAFETY LIGHTS ONLY | \$ 0.00 | \$ 2.56 | \$ 2.56 |
| 075-0341-005-0000 | SAFETY LIGHTS ONLY | \$ 0.00 | \$ 2.56 | \$ 2.56 |
| 075-0341-006-0000 | SAFETY LIGHTS ONLY | \$ 0.00 | \$ 2.56 | \$ 2.56 |

**City of Rancho Cordova
Lighting District No. 2012-1
Fiscal Year 2022-23 Assessment Roll**

| APN | District Classification | Street Light Charge | Safety Light Charge | Total Assessment |
|-------------------|----------------------------|------------------------|------------------------|---------------------|
| 075-0341-007-0000 | SAFETY LIGHTS ONLY | \$ 0.00 | \$ 2.56 | \$ 2.56 |
| 075-0341-008-0000 | SAFETY LIGHTS ONLY | \$ 0.00 | \$ 2.56 | \$ 2.56 |
| 075-0341-009-0000 | SAFETY LIGHTS ONLY | \$ 0.00 | \$ 2.56 | \$ 2.56 |
| 075-0341-010-0000 | SAFETY LIGHTS ONLY | \$ 0.00 | \$ 2.56 | \$ 2.56 |
| 075-0341-011-0000 | SAFETY LIGHTS ONLY | \$ 0.00 | \$ 2.56 | \$ 2.56 |
| 075-0342-001-0000 | SAFETY LIGHTS ONLY | \$ 0.00 | \$ 2.56 | \$ 2.56 |
| 075-0342-002-0000 | SAFETY LIGHTS ONLY | \$ 0.00 | \$ 2.56 | \$ 2.56 |
| 075-0342-003-0000 | SAFETY LIGHTS ONLY | \$ 0.00 | \$ 2.56 | \$ 2.56 |
| 075-0342-004-0000 | SAFETY LIGHTS ONLY | \$ 0.00 | \$ 2.56 | \$ 2.56 |
| 075-0342-005-0000 | SAFETY LIGHTS ONLY | \$ 0.00 | \$ 2.56 | \$ 2.56 |
| 075-0342-006-0000 | SAFETY LIGHTS ONLY | \$ 0.00 | \$ 2.56 | \$ 2.56 |
| 075-0342-007-0000 | SAFETY LIGHTS ONLY | \$ 0.00 | \$ 2.56 | \$ 2.56 |
| 075-0342-008-0000 | SAFETY LIGHTS ONLY | \$ 0.00 | \$ 2.56 | \$ 2.56 |
| 075-0342-009-0000 | SAFETY LIGHTS ONLY | \$ 0.00 | \$ 2.56 | \$ 2.56 |
| 075-0342-010-0000 | SAFETY LIGHTS ONLY | \$ 0.00 | \$ 2.56 | \$ 2.56 |
| 075-0342-011-0000 | SAFETY LIGHTS ONLY | \$ 0.00 | \$ 2.56 | \$ 2.56 |
| 075-0342-012-0000 | SAFETY LIGHTS ONLY | \$ 0.00 | \$ 2.56 | \$ 2.56 |
| 075-0342-013-0000 | SAFETY LIGHTS ONLY | \$ 0.00 | \$ 2.56 | \$ 2.56 |
| 075-0342-014-0000 | SAFETY LIGHTS ONLY | \$ 0.00 | \$ 2.56 | \$ 2.56 |
| 075-0342-015-0000 | SAFETY LIGHTS ONLY | \$ 0.00 | \$ 2.56 | \$ 2.56 |
| 075-0343-001-0000 | SAFETY LIGHTS ONLY | \$ 0.00 | \$ 2.56 | \$ 2.56 |
| 075-0343-002-0000 | SAFETY LIGHTS ONLY | \$ 0.00 | \$ 2.56 | \$ 2.56 |
| 075-0343-003-0000 | SAFETY LIGHTS ONLY | \$ 0.00 | \$ 2.56 | \$ 2.56 |
| 075-0343-004-0000 | SAFETY LIGHTS ONLY | \$ 0.00 | \$ 2.56 | \$ 2.56 |
| 075-0343-005-0000 | SAFETY LIGHTS ONLY | \$ 0.00 | \$ 2.56 | \$ 2.56 |
| 075-0343-006-0000 | SAFETY LIGHTS ONLY | \$ 0.00 | \$ 2.56 | \$ 2.56 |
| 075-0343-007-0000 | SAFETY LIGHTS ONLY | \$ 0.00 | \$ 2.56 | \$ 2.56 |
| 075-0343-008-0000 | SAFETY LIGHTS ONLY | \$ 0.00 | \$ 2.56 | \$ 2.56 |
| 075-0343-009-0000 | SAFETY LIGHTS ONLY | \$ 0.00 | \$ 2.56 | \$ 2.56 |
| 075-0343-010-0000 | SAFETY LIGHTS ONLY | \$ 0.00 | \$ 2.56 | \$ 2.56 |
| 075-0343-011-0000 | SAFETY LIGHTS ONLY | \$ 0.00 | \$ 2.56 | \$ 2.56 |
| 075-0343-012-0000 | SAFETY LIGHTS ONLY | \$ 0.00 | \$ 2.56 | \$ 2.56 |
| 075-0390-001-0000 | SAFETY LIGHTS ONLY | \$ 0.00 | \$ 2.56 | \$ 2.56 |
| 075-0390-002-0000 | SAFETY LIGHTS ONLY | \$ 0.00 | \$ 2.56 | \$ 2.56 |
| 075-0390-003-0000 | SAFETY LIGHTS ONLY | \$ 0.00 | \$ 2.56 | \$ 2.56 |
| 075-0390-004-0000 | SAFETY LIGHTS ONLY | \$ 0.00 | \$ 2.56 | \$ 2.56 |
| 075-0390-005-0000 | SAFETY LIGHTS ONLY | \$ 0.00 | \$ 2.56 | \$ 2.56 |
| 075-0390-006-0000 | SAFETY LIGHTS ONLY | \$ 0.00 | \$ 2.56 | \$ 2.56 |
| 075-0390-007-0000 | SAFETY LIGHTS ONLY | \$ 0.00 | \$ 2.56 | \$ 2.56 |
| 075-0390-008-0000 | SAFETY LIGHTS ONLY | \$ 0.00 | \$ 2.56 | \$ 2.56 |
| 075-0390-009-0000 | SAFETY LIGHTS ONLY | \$ 0.00 | \$ 2.56 | \$ 2.56 |
| 075-0390-010-0000 | SAFETY LIGHTS ONLY | \$ 0.00 | \$ 2.56 | \$ 2.56 |
| 075-0390-011-0000 | SAFETY LIGHTS ONLY | \$ 0.00 | \$ 2.56 | \$ 2.56 |
| 075-0390-012-0000 | SAFETY LIGHTS ONLY | \$ 0.00 | \$ 2.56 | \$ 2.56 |

**City of Rancho Cordova
Lighting District No. 2012-1
Fiscal Year 2022-23 Assessment Roll**

| APN | District Classification | Street Light Charge | Safety Light Charge | Total Assessment |
|-------------------|----------------------------|------------------------|------------------------|---------------------|
| 075-0390-013-0000 | SAFETY LIGHTS ONLY | \$ 0.00 | \$ 2.56 | \$ 2.56 |
| 075-0400-001-0000 | SAFETY LIGHTS ONLY | \$ 0.00 | \$ 2.56 | \$ 2.56 |
| 075-0400-002-0000 | SAFETY LIGHTS ONLY | \$ 0.00 | \$ 2.56 | \$ 2.56 |
| 075-0400-003-0000 | SAFETY LIGHTS ONLY | \$ 0.00 | \$ 2.56 | \$ 2.56 |
| 075-0400-004-0000 | SAFETY LIGHTS ONLY | \$ 0.00 | \$ 2.56 | \$ 2.56 |
| 075-0400-005-0000 | SAFETY LIGHTS ONLY | \$ 0.00 | \$ 2.56 | \$ 2.56 |
| 075-0400-006-0000 | SAFETY LIGHTS ONLY | \$ 0.00 | \$ 2.56 | \$ 2.56 |
| 075-0400-007-0000 | SAFETY LIGHTS ONLY | \$ 0.00 | \$ 2.56 | \$ 2.56 |
| 075-0400-008-0000 | SAFETY LIGHTS ONLY | \$ 0.00 | \$ 2.56 | \$ 2.56 |
| 075-0400-009-0000 | SAFETY LIGHTS ONLY | \$ 0.00 | \$ 2.56 | \$ 2.56 |
| 075-0400-010-0000 | SAFETY LIGHTS ONLY | \$ 0.00 | \$ 2.56 | \$ 2.56 |
| 075-0400-011-0000 | SAFETY LIGHTS ONLY | \$ 0.00 | \$ 2.56 | \$ 2.56 |
| 075-0400-012-0000 | SAFETY LIGHTS ONLY | \$ 0.00 | \$ 2.56 | \$ 2.56 |
| 075-0400-013-0000 | SAFETY LIGHTS ONLY | \$ 0.00 | \$ 2.56 | \$ 2.56 |
| 075-0400-014-0000 | SAFETY LIGHTS ONLY | \$ 0.00 | \$ 2.56 | \$ 2.56 |
| 075-0400-015-0000 | SAFETY LIGHTS ONLY | \$ 0.00 | \$ 2.56 | \$ 2.56 |
| 075-0400-016-0000 | SAFETY LIGHTS ONLY | \$ 0.00 | \$ 2.56 | \$ 2.56 |
| 075-0400-017-0000 | SAFETY LIGHTS ONLY | \$ 0.00 | \$ 2.56 | \$ 2.56 |
| 075-0400-018-0000 | SAFETY LIGHTS ONLY | \$ 0.00 | \$ 2.56 | \$ 2.56 |
| 075-0400-020-0000 | SAFETY LIGHTS ONLY | \$ 0.00 | \$ 2.56 | \$ 2.56 |
| 075-0400-027-0000 | SAFETY LIGHTS ONLY | \$ 0.00 | \$ 2.56 | \$ 2.56 |
| 075-0400-028-0000 | SAFETY LIGHTS ONLY | \$ 0.00 | \$ 2.56 | \$ 2.56 |
| 075-0410-001-0000 | SAFETY LIGHTS ONLY | \$ 0.00 | \$ 2.56 | \$ 2.56 |
| 075-0410-002-0000 | SAFETY LIGHTS ONLY | \$ 0.00 | \$ 2.56 | \$ 2.56 |
| 075-0410-003-0000 | SAFETY LIGHTS ONLY | \$ 0.00 | \$ 2.56 | \$ 2.56 |
| 075-0410-004-0000 | SAFETY LIGHTS ONLY | \$ 0.00 | \$ 2.56 | \$ 2.56 |
| 075-0410-005-0000 | SAFETY LIGHTS ONLY | \$ 0.00 | \$ 2.56 | \$ 2.56 |
| 075-0410-006-0000 | SAFETY LIGHTS ONLY | \$ 0.00 | \$ 2.56 | \$ 2.56 |
| 075-0410-007-0000 | SAFETY LIGHTS ONLY | \$ 0.00 | \$ 2.56 | \$ 2.56 |
| 075-0410-008-0000 | SAFETY LIGHTS ONLY | \$ 0.00 | \$ 2.56 | \$ 2.56 |
| 075-0410-009-0000 | SAFETY LIGHTS ONLY | \$ 0.00 | \$ 2.56 | \$ 2.56 |
| 075-0410-010-0000 | SAFETY LIGHTS ONLY | \$ 0.00 | \$ 2.56 | \$ 2.56 |
| 075-0410-011-0000 | SAFETY LIGHTS ONLY | \$ 0.00 | \$ 2.56 | \$ 2.56 |
| 075-0410-012-0000 | SAFETY LIGHTS ONLY | \$ 0.00 | \$ 2.56 | \$ 2.56 |
| 075-0410-013-0000 | SAFETY LIGHTS ONLY | \$ 0.00 | \$ 2.56 | \$ 2.56 |
| 075-0410-014-0000 | SAFETY LIGHTS ONLY | \$ 0.00 | \$ 2.56 | \$ 2.56 |
| 075-0410-015-0000 | SAFETY LIGHTS ONLY | \$ 0.00 | \$ 2.56 | \$ 2.56 |
| 075-0410-016-0000 | SAFETY LIGHTS ONLY | \$ 0.00 | \$ 2.56 | \$ 2.56 |
| 075-0410-017-0000 | SAFETY LIGHTS ONLY | \$ 0.00 | \$ 2.56 | \$ 2.56 |
| 075-0410-018-0000 | SAFETY LIGHTS ONLY | \$ 0.00 | \$ 2.56 | \$ 2.56 |
| 075-0410-019-0000 | SAFETY LIGHTS ONLY | \$ 0.00 | \$ 2.56 | \$ 2.56 |
| 075-0410-020-0000 | SAFETY LIGHTS ONLY | \$ 0.00 | \$ 2.56 | \$ 2.56 |
| 075-0410-021-0000 | SAFETY LIGHTS ONLY | \$ 0.00 | \$ 2.56 | \$ 2.56 |
| 075-0410-022-0000 | SAFETY LIGHTS ONLY | \$ 0.00 | \$ 2.56 | \$ 2.56 |

**City of Rancho Cordova
Lighting District No. 2012-1
Fiscal Year 2022-23 Assessment Roll**

| APN | District Classification | Street Light Charge | Safety Light Charge | Total Assessment |
|-------------------|--------------------------------|----------------------------|----------------------------|-------------------------|
| 075-0410-023-0000 | SAFETY LIGHTS ONLY | \$ 0.00 | \$ 2.56 | \$ 2.56 |
| 075-0440-031-0000 | SAFETY LIGHTS ONLY | \$ 0.00 | \$ 2.56 | \$ 2.56 |
| 075-0450-003-0000 | SAFETY LIGHTS ONLY | \$ 0.00 | \$ 2.56 | \$ 2.56 |
| 075-0450-006-0000 | SAFETY LIGHTS ONLY | \$ 0.00 | \$ 2.56 | \$ 2.56 |
| 075-0450-007-0000 | SAFETY LIGHTS ONLY | \$ 0.00 | \$ 2.56 | \$ 2.56 |
| 075-0450-008-0000 | SAFETY LIGHTS ONLY | \$ 0.00 | \$ 2.56 | \$ 2.56 |
| 075-0450-009-0000 | SAFETY LIGHTS ONLY | \$ 0.00 | \$ 2.56 | \$ 2.56 |
| 075-0470-001-0000 | SAFETY LIGHTS ONLY | \$ 0.00 | \$ 2.56 | \$ 2.56 |
| 075-0470-002-0000 | SAFETY LIGHTS ONLY | \$ 0.00 | \$ 2.56 | \$ 2.56 |
| 075-0470-003-0000 | SAFETY LIGHTS ONLY | \$ 0.00 | \$ 2.56 | \$ 2.56 |
| 075-0470-004-0000 | SAFETY LIGHTS ONLY | \$ 0.00 | \$ 2.56 | \$ 2.56 |
| 075-0470-005-0000 | SAFETY LIGHTS ONLY | \$ 0.00 | \$ 2.56 | \$ 2.56 |
| 075-0470-006-0000 | SAFETY LIGHTS ONLY | \$ 0.00 | \$ 2.56 | \$ 2.56 |
| 075-0470-007-0000 | SAFETY LIGHTS ONLY | \$ 0.00 | \$ 2.56 | \$ 2.56 |
| 075-0470-010-0000 | SAFETY LIGHTS ONLY | \$ 0.00 | \$ 2.56 | \$ 2.56 |
| 075-0470-011-0000 | SAFETY LIGHTS ONLY | \$ 0.00 | \$ 2.56 | \$ 2.56 |
| 075-0470-012-0000 | SAFETY LIGHTS ONLY | \$ 0.00 | \$ 2.56 | \$ 2.56 |
| 075-0470-020-0000 | SAFETY LIGHTS ONLY | \$ 0.00 | \$ 2.56 | \$ 2.56 |
| 075-0470-021-0000 | SAFETY LIGHTS ONLY | \$ 0.00 | \$ 2.56 | \$ 2.56 |
| 075-0470-024-0000 | SAFETY LIGHT ONLY | \$ 0.00 | \$ 2.56 | \$ 2.56 |
| 075-0470-025-0000 | SAFETY LIGHT ONLY | \$ 0.00 | \$ 2.56 | \$ 2.56 |
| 075-0670-001-0000 | NONRES | \$ 129.48 | \$ 2.56 | \$ 132.04 |
| 075-0670-002-0000 | SAFETY LIGHTS ONLY | \$ 0.00 | \$ 2.56 | \$ 2.56 |
| 075-0670-012-0000 | SAFETY LIGHTS ONLY | \$ 0.00 | \$ 2.56 | \$ 2.56 |
| 075-0670-015-0000 | NONRES | \$ 191.95 | \$ 2.56 | \$ 194.50 |
| 075-0670-016-0000 | SAFETY LIGHTS ONLY | \$ 0.00 | \$ 2.56 | \$ 2.56 |
| 075-0670-017-0000 | NONRES | \$ 5.04 | \$ 2.56 | \$ 7.60 |
| 075-0670-019-0000 | NONRES | \$ 15.11 | \$ 2.56 | \$ 17.66 |
| 075-0670-024-0000 | NONRES | \$ 2.02 | \$ 2.56 | \$ 4.58 |
| 075-0680-001-0000 | RESIDENTIAL | \$ 15.32 | \$ 2.56 | \$ 17.88 |
| 075-0680-002-0000 | RESIDENTIAL | \$ 15.32 | \$ 2.56 | \$ 17.88 |
| 075-0680-003-0000 | SAFETY LIGHTS ONLY | \$ 0.00 | \$ 2.56 | \$ 2.56 |
| 075-0680-004-0000 | SAFETY LIGHTS ONLY | \$ 0.00 | \$ 2.56 | \$ 2.56 |
| 075-0680-005-0000 | SAFETY LIGHTS ONLY | \$ 0.00 | \$ 2.56 | \$ 2.56 |
| 075-0680-006-0000 | SAFETY LIGHTS ONLY | \$ 0.00 | \$ 2.56 | \$ 2.56 |
| 075-0680-007-0000 | RESIDENTIAL | \$ 15.32 | \$ 2.56 | \$ 17.88 |
| 075-0680-008-0000 | RESIDENTIAL | \$ 15.32 | \$ 2.56 | \$ 17.88 |
| 075-0680-009-0000 | RESIDENTIAL | \$ 15.32 | \$ 2.56 | \$ 17.88 |
| 075-0680-010-0000 | RESIDENTIAL | \$ 15.32 | \$ 2.56 | \$ 17.88 |
| 075-0680-011-0000 | RESIDENTIAL | \$ 15.32 | \$ 2.56 | \$ 17.88 |
| 075-0680-012-0000 | RESIDENTIAL | \$ 15.32 | \$ 2.56 | \$ 17.88 |
| 075-0680-013-0000 | RESIDENTIAL | \$ 15.32 | \$ 2.56 | \$ 17.88 |
| 075-0680-014-0000 | RESIDENTIAL | \$ 15.32 | \$ 2.56 | \$ 17.88 |
| 075-0680-015-0000 | RESIDENTIAL | \$ 15.32 | \$ 2.56 | \$ 17.88 |

**City of Rancho Cordova
Lighting District No. 2012-1
Fiscal Year 2022-23 Assessment Roll**

| APN | District Classification | Street Light Charge | Safety Light Charge | Total Assessment |
|-------------------|----------------------------|------------------------|------------------------|---------------------|
| 075-0680-016-0000 | RESIDENTIAL | \$ 15.32 | \$ 2.56 | \$ 17.88 |
| 075-0680-017-0000 | RESIDENTIAL | \$ 15.32 | \$ 2.56 | \$ 17.88 |
| 075-0680-018-0000 | RESIDENTIAL | \$ 15.32 | \$ 2.56 | \$ 17.88 |
| 075-0680-019-0000 | RESIDENTIAL | \$ 15.32 | \$ 2.56 | \$ 17.88 |
| 075-0680-020-0000 | RESIDENTIAL | \$ 15.32 | \$ 2.56 | \$ 17.88 |
| 075-0680-021-0000 | RESIDENTIAL | \$ 15.32 | \$ 2.56 | \$ 17.88 |
| 075-0680-022-0000 | RESIDENTIAL | \$ 15.32 | \$ 2.56 | \$ 17.88 |
| 075-0680-023-0000 | RESIDENTIAL | \$ 15.32 | \$ 2.56 | \$ 17.88 |
| 075-0680-024-0000 | RESIDENTIAL | \$ 15.32 | \$ 2.56 | \$ 17.88 |
| 075-0680-025-0000 | RESIDENTIAL | \$ 15.32 | \$ 2.56 | \$ 17.88 |
| 075-0680-026-0000 | RESIDENTIAL | \$ 15.32 | \$ 2.56 | \$ 17.88 |
| 075-0680-027-0000 | RESIDENTIAL | \$ 15.32 | \$ 2.56 | \$ 17.88 |
| 075-0680-028-0000 | RESIDENTIAL | \$ 15.32 | \$ 2.56 | \$ 17.88 |
| 075-0680-029-0000 | RESIDENTIAL | \$ 15.32 | \$ 2.56 | \$ 17.88 |
| 075-0680-030-0000 | RESIDENTIAL | \$ 15.32 | \$ 2.56 | \$ 17.88 |
| 075-0680-031-0000 | RESIDENTIAL | \$ 15.32 | \$ 2.56 | \$ 17.88 |
| 075-0680-032-0000 | RESIDENTIAL | \$ 15.32 | \$ 2.56 | \$ 17.88 |
| 075-0680-033-0000 | RESIDENTIAL | \$ 15.32 | \$ 2.56 | \$ 17.88 |
| 075-0680-034-0000 | RESIDENTIAL | \$ 15.32 | \$ 2.56 | \$ 17.88 |
| 075-0680-035-0000 | RESIDENTIAL | \$ 15.32 | \$ 2.56 | \$ 17.88 |
| 075-0680-036-0000 | RESIDENTIAL | \$ 15.32 | \$ 2.56 | \$ 17.88 |
| 075-0680-037-0000 | RESIDENTIAL | \$ 15.32 | \$ 2.56 | \$ 17.88 |
| 075-0680-038-0000 | RESIDENTIAL | \$ 15.32 | \$ 2.56 | \$ 17.88 |
| 075-0680-039-0000 | RESIDENTIAL | \$ 15.32 | \$ 2.56 | \$ 17.88 |
| 075-0680-040-0000 | RESIDENTIAL | \$ 15.32 | \$ 2.56 | \$ 17.88 |
| 075-0680-041-0000 | RESIDENTIAL | \$ 15.32 | \$ 2.56 | \$ 17.88 |
| 075-0680-042-0000 | RESIDENTIAL | \$ 15.32 | \$ 2.56 | \$ 17.88 |
| 075-0680-043-0000 | RESIDENTIAL | \$ 15.32 | \$ 2.56 | \$ 17.88 |
| 075-0680-044-0000 | RESIDENTIAL | \$ 15.32 | \$ 2.56 | \$ 17.88 |
| 075-0680-045-0000 | RESIDENTIAL | \$ 15.32 | \$ 2.56 | \$ 17.88 |
| 075-0680-046-0000 | RESIDENTIAL | \$ 15.32 | \$ 2.56 | \$ 17.88 |
| 075-0680-047-0000 | RESIDENTIAL | \$ 15.32 | \$ 2.56 | \$ 17.88 |
| 075-0680-048-0000 | RESIDENTIAL | \$ 15.32 | \$ 2.56 | \$ 17.88 |
| 075-0680-049-0000 | RESIDENTIAL | \$ 15.32 | \$ 2.56 | \$ 17.88 |
| 075-0680-050-0000 | RESIDENTIAL | \$ 15.32 | \$ 2.56 | \$ 17.88 |
| 075-0680-051-0000 | RESIDENTIAL | \$ 15.32 | \$ 2.56 | \$ 17.88 |
| 075-0680-052-0000 | RESIDENTIAL | \$ 15.32 | \$ 2.56 | \$ 17.88 |
| 075-0680-053-0000 | RESIDENTIAL | \$ 15.32 | \$ 2.56 | \$ 17.88 |
| 075-0680-054-0000 | RESIDENTIAL | \$ 15.32 | \$ 2.56 | \$ 17.88 |
| 075-0680-055-0000 | RESIDENTIAL | \$ 15.32 | \$ 2.56 | \$ 17.88 |
| 075-0680-056-0000 | RESIDENTIAL | \$ 15.32 | \$ 2.56 | \$ 17.88 |
| 075-0680-057-0000 | RESIDENTIAL | \$ 15.32 | \$ 2.56 | \$ 17.88 |
| 075-0680-058-0000 | RESIDENTIAL | \$ 15.32 | \$ 2.56 | \$ 17.88 |
| 075-0680-059-0000 | RESIDENTIAL | \$ 15.32 | \$ 2.56 | \$ 17.88 |

**City of Rancho Cordova
Lighting District No. 2012-1
Fiscal Year 2022-23 Assessment Roll**

| APN | District Classification | Street Light Charge | Safety Light Charge | Total Assessment |
|-------------------|----------------------------|------------------------|------------------------|---------------------|
| 075-0680-060-0000 | RESIDENTIAL | \$ 15.32 | \$ 2.56 | \$ 17.88 |
| 075-0680-061-0000 | RESIDENTIAL | \$ 15.32 | \$ 2.56 | \$ 17.88 |
| 075-0680-062-0000 | RESIDENTIAL | \$ 15.32 | \$ 2.56 | \$ 17.88 |
| 075-0680-063-0000 | RESIDENTIAL | \$ 15.32 | \$ 2.56 | \$ 17.88 |
| 075-0680-064-0000 | RESIDENTIAL | \$ 15.32 | \$ 2.56 | \$ 17.88 |
| 075-0680-065-0000 | RESIDENTIAL | \$ 15.32 | \$ 2.56 | \$ 17.88 |
| 075-0680-066-0000 | RESIDENTIAL | \$ 15.32 | \$ 2.56 | \$ 17.88 |
| 075-0680-067-0000 | RESIDENTIAL | \$ 15.32 | \$ 2.56 | \$ 17.88 |
| 075-0680-068-0000 | RESIDENTIAL | \$ 15.32 | \$ 2.56 | \$ 17.88 |
| 075-0680-069-0000 | RESIDENTIAL | \$ 15.32 | \$ 2.56 | \$ 17.88 |
| 075-0680-070-0000 | RESIDENTIAL | \$ 15.32 | \$ 2.56 | \$ 17.88 |
| 075-0680-072-0000 | RESIDENTIAL | \$ 15.32 | \$ 2.56 | \$ 17.88 |
| 075-0680-073-0000 | RESIDENTIAL | \$ 15.32 | \$ 2.56 | \$ 17.88 |
| 075-0680-074-0000 | SAFETY LIGHTS ONLY | \$ 0.00 | \$ 2.56 | \$ 2.56 |
| 075-0680-077-0000 | RESIDENTIAL | \$ 15.32 | \$ 2.56 | \$ 17.88 |
| 075-0690-001-0000 | RESIDENTIAL | \$ 15.32 | \$ 2.56 | \$ 17.88 |
| 075-0690-002-0000 | RESIDENTIAL | \$ 15.32 | \$ 2.56 | \$ 17.88 |
| 075-0690-003-0000 | RESIDENTIAL | \$ 15.32 | \$ 2.56 | \$ 17.88 |
| 075-0690-004-0000 | RESIDENTIAL | \$ 15.32 | \$ 2.56 | \$ 17.88 |
| 075-0690-005-0000 | RESIDENTIAL | \$ 15.32 | \$ 2.56 | \$ 17.88 |
| 075-0690-006-0000 | RESIDENTIAL | \$ 15.32 | \$ 2.56 | \$ 17.88 |
| 075-0690-007-0000 | RESIDENTIAL | \$ 15.32 | \$ 2.56 | \$ 17.88 |
| 075-0690-008-0000 | RESIDENTIAL | \$ 15.32 | \$ 2.56 | \$ 17.88 |
| 075-0690-009-0000 | RESIDENTIAL | \$ 15.32 | \$ 2.56 | \$ 17.88 |
| 075-0690-010-0000 | RESIDENTIAL | \$ 15.32 | \$ 2.56 | \$ 17.88 |
| 075-0690-011-0000 | RESIDENTIAL | \$ 15.32 | \$ 2.56 | \$ 17.88 |
| 075-0690-012-0000 | RESIDENTIAL | \$ 15.32 | \$ 2.56 | \$ 17.88 |
| 075-0690-013-0000 | RESIDENTIAL | \$ 15.32 | \$ 2.56 | \$ 17.88 |
| 075-0690-014-0000 | RESIDENTIAL | \$ 15.32 | \$ 2.56 | \$ 17.88 |
| 075-0690-015-0000 | RESIDENTIAL | \$ 15.32 | \$ 2.56 | \$ 17.88 |
| 075-0690-016-0000 | RESIDENTIAL | \$ 15.32 | \$ 2.56 | \$ 17.88 |
| 075-0690-017-0000 | RESIDENTIAL | \$ 15.32 | \$ 2.56 | \$ 17.88 |
| 075-0690-018-0000 | RESIDENTIAL | \$ 15.32 | \$ 2.56 | \$ 17.88 |
| 075-0690-019-0000 | RESIDENTIAL | \$ 15.32 | \$ 2.56 | \$ 17.88 |
| 075-0690-020-0000 | RESIDENTIAL | \$ 15.32 | \$ 2.56 | \$ 17.88 |
| 075-0690-021-0000 | RESIDENTIAL | \$ 15.32 | \$ 2.56 | \$ 17.88 |
| 075-0690-022-0000 | RESIDENTIAL | \$ 15.32 | \$ 2.56 | \$ 17.88 |
| 075-0690-023-0000 | RESIDENTIAL | \$ 15.32 | \$ 2.56 | \$ 17.88 |
| 075-0690-024-0000 | RESIDENTIAL | \$ 15.32 | \$ 2.56 | \$ 17.88 |
| 075-0690-025-0000 | RESIDENTIAL | \$ 15.32 | \$ 2.56 | \$ 17.88 |
| 075-0690-026-0000 | RESIDENTIAL | \$ 15.32 | \$ 2.56 | \$ 17.88 |
| 075-0690-027-0000 | RESIDENTIAL | \$ 15.32 | \$ 2.56 | \$ 17.88 |
| 075-0690-028-0000 | RESIDENTIAL | \$ 15.32 | \$ 2.56 | \$ 17.88 |
| 075-0690-029-0000 | RESIDENTIAL | \$ 15.32 | \$ 2.56 | \$ 17.88 |

**City of Rancho Cordova
Lighting District No. 2012-1
Fiscal Year 2022-23 Assessment Roll**

| APN | District Classification | Street Light Charge | Safety Light Charge | Total Assessment |
|-------------------|--------------------------------|----------------------------|----------------------------|-------------------------|
| 075-0690-030-0000 | RESIDENTIAL | \$ 15.32 | \$ 2.56 | \$ 17.88 |
| 075-0690-031-0000 | RESIDENTIAL | \$ 15.32 | \$ 2.56 | \$ 17.88 |
| 075-0690-032-0000 | RESIDENTIAL | \$ 15.32 | \$ 2.56 | \$ 17.88 |
| 075-0690-033-0000 | RESIDENTIAL | \$ 15.32 | \$ 2.56 | \$ 17.88 |
| 075-0690-034-0000 | RESIDENTIAL | \$ 15.32 | \$ 2.56 | \$ 17.88 |
| 075-0690-035-0000 | RESIDENTIAL | \$ 15.32 | \$ 2.56 | \$ 17.88 |
| 075-0690-036-0000 | RESIDENTIAL | \$ 15.32 | \$ 2.56 | \$ 17.88 |
| 075-0690-037-0000 | RESIDENTIAL | \$ 15.32 | \$ 2.56 | \$ 17.88 |
| 075-0690-038-0000 | RESIDENTIAL | \$ 15.32 | \$ 2.56 | \$ 17.88 |
| 075-0690-039-0000 | RESIDENTIAL | \$ 15.32 | \$ 2.56 | \$ 17.88 |
| 075-0690-040-0000 | RESIDENTIAL | \$ 15.32 | \$ 2.56 | \$ 17.88 |
| 075-0690-041-0000 | RESIDENTIAL | \$ 15.32 | \$ 2.56 | \$ 17.88 |
| 075-0690-042-0000 | RESIDENTIAL | \$ 15.32 | \$ 2.56 | \$ 17.88 |
| 075-0690-043-0000 | RESIDENTIAL | \$ 15.32 | \$ 2.56 | \$ 17.88 |
| 075-0690-044-0000 | RESIDENTIAL | \$ 15.32 | \$ 2.56 | \$ 17.88 |
| 075-0690-045-0000 | RESIDENTIAL | \$ 15.32 | \$ 2.56 | \$ 17.88 |
| 075-0690-046-0000 | RESIDENTIAL | \$ 15.32 | \$ 2.56 | \$ 17.88 |
| 075-0690-047-0000 | RESIDENTIAL | \$ 15.32 | \$ 2.56 | \$ 17.88 |
| 075-0690-048-0000 | RESIDENTIAL | \$ 15.32 | \$ 2.56 | \$ 17.88 |
| 075-0700-001-0000 | RESIDENTIAL | \$ 15.32 | \$ 2.56 | \$ 17.88 |
| 075-0700-002-0000 | RESIDENTIAL | \$ 15.32 | \$ 2.56 | \$ 17.88 |
| 075-0700-003-0000 | RESIDENTIAL | \$ 15.32 | \$ 2.56 | \$ 17.88 |
| 075-0700-004-0000 | RESIDENTIAL | \$ 15.32 | \$ 2.56 | \$ 17.88 |
| 075-0700-005-0000 | RESIDENTIAL | \$ 15.32 | \$ 2.56 | \$ 17.88 |
| 075-0700-006-0000 | RESIDENTIAL | \$ 15.32 | \$ 2.56 | \$ 17.88 |
| 075-0700-007-0000 | RESIDENTIAL | \$ 15.32 | \$ 2.56 | \$ 17.88 |
| 075-0700-008-0000 | RESIDENTIAL | \$ 15.32 | \$ 2.56 | \$ 17.88 |
| 075-0700-009-0000 | RESIDENTIAL | \$ 15.32 | \$ 2.56 | \$ 17.88 |
| 075-0700-010-0000 | RESIDENTIAL | \$ 15.32 | \$ 2.56 | \$ 17.88 |
| 075-0700-011-0000 | RESIDENTIAL | \$ 15.32 | \$ 2.56 | \$ 17.88 |
| 075-0700-012-0000 | RESIDENTIAL | \$ 15.32 | \$ 2.56 | \$ 17.88 |
| 075-0700-013-0000 | RESIDENTIAL | \$ 15.32 | \$ 2.56 | \$ 17.88 |
| 075-0700-014-0000 | RESIDENTIAL | \$ 15.32 | \$ 2.56 | \$ 17.88 |
| 075-0700-015-0000 | RESIDENTIAL | \$ 15.32 | \$ 2.56 | \$ 17.88 |
| 075-0700-016-0000 | RESIDENTIAL | \$ 15.32 | \$ 2.56 | \$ 17.88 |
| 075-0700-017-0000 | RESIDENTIAL | \$ 15.32 | \$ 2.56 | \$ 17.88 |
| 075-0700-018-0000 | RESIDENTIAL | \$ 15.32 | \$ 2.56 | \$ 17.88 |
| 075-0700-019-0000 | RESIDENTIAL | \$ 15.32 | \$ 2.56 | \$ 17.88 |
| 075-0700-020-0000 | RESIDENTIAL | \$ 15.32 | \$ 2.56 | \$ 17.88 |
| 075-0700-021-0000 | RESIDENTIAL | \$ 15.32 | \$ 2.56 | \$ 17.88 |
| 075-0700-022-0000 | RESIDENTIAL | \$ 15.32 | \$ 2.56 | \$ 17.88 |
| 075-0700-023-0000 | RESIDENTIAL | \$ 15.32 | \$ 2.56 | \$ 17.88 |
| 075-0700-024-0000 | RESIDENTIAL | \$ 15.32 | \$ 2.56 | \$ 17.88 |
| 075-0700-025-0000 | RESIDENTIAL | \$ 15.32 | \$ 2.56 | \$ 17.88 |

**City of Rancho Cordova
Lighting District No. 2012-1
Fiscal Year 2022-23 Assessment Roll**

| APN | District Classification | Street Light Charge | Safety Light Charge | Total Assessment |
|-------------------|--------------------------------|----------------------------|----------------------------|-------------------------|
| 075-0700-026-0000 | RESIDENTIAL | \$ 15.32 | \$ 2.56 | \$ 17.88 |
| 075-0700-027-0000 | RESIDENTIAL | \$ 15.32 | \$ 2.56 | \$ 17.88 |
| 075-0700-028-0000 | RESIDENTIAL | \$ 15.32 | \$ 2.56 | \$ 17.88 |
| 075-0700-029-0000 | RESIDENTIAL | \$ 15.32 | \$ 2.56 | \$ 17.88 |
| 075-0700-030-0000 | RESIDENTIAL | \$ 15.32 | \$ 2.56 | \$ 17.88 |
| 075-0700-031-0000 | RESIDENTIAL | \$ 15.32 | \$ 2.56 | \$ 17.88 |
| 075-0700-032-0000 | RESIDENTIAL | \$ 15.32 | \$ 2.56 | \$ 17.88 |
| 075-0700-033-0000 | RESIDENTIAL | \$ 15.32 | \$ 2.56 | \$ 17.88 |
| 075-0700-034-0000 | RESIDENTIAL | \$ 15.32 | \$ 2.56 | \$ 17.88 |
| 075-0700-035-0000 | RESIDENTIAL | \$ 15.32 | \$ 2.56 | \$ 17.88 |
| 075-0700-036-0000 | RESIDENTIAL | \$ 15.32 | \$ 2.56 | \$ 17.88 |
| 075-0700-037-0000 | RESIDENTIAL | \$ 15.32 | \$ 2.56 | \$ 17.88 |
| 075-0700-038-0000 | RESIDENTIAL | \$ 15.32 | \$ 2.56 | \$ 17.88 |
| 075-0700-039-0000 | RESIDENTIAL | \$ 15.32 | \$ 2.56 | \$ 17.88 |
| 075-0700-040-0000 | RESIDENTIAL | \$ 15.32 | \$ 2.56 | \$ 17.88 |
| 075-0700-041-0000 | RESIDENTIAL | \$ 15.32 | \$ 2.56 | \$ 17.88 |
| 075-0700-042-0000 | RESIDENTIAL | \$ 15.32 | \$ 2.56 | \$ 17.88 |
| 075-0700-043-0000 | RESIDENTIAL | \$ 15.32 | \$ 2.56 | \$ 17.88 |
| 075-0700-044-0000 | RESIDENTIAL | \$ 15.32 | \$ 2.56 | \$ 17.88 |
| 075-0700-045-0000 | RESIDENTIAL | \$ 15.32 | \$ 2.56 | \$ 17.88 |
| 075-0700-046-0000 | RESIDENTIAL | \$ 15.32 | \$ 2.56 | \$ 17.88 |
| 075-0700-047-0000 | RESIDENTIAL | \$ 15.32 | \$ 2.56 | \$ 17.88 |
| 075-0700-048-0000 | RESIDENTIAL | \$ 15.32 | \$ 2.56 | \$ 17.88 |
| 075-0700-049-0000 | NONRES | \$ 80.10 | \$ 2.56 | \$ 82.66 |
| 075-0710-001-0000 | RESIDENTIAL | \$ 15.32 | \$ 2.56 | \$ 17.88 |
| 075-0710-002-0000 | RESIDENTIAL | \$ 15.32 | \$ 2.56 | \$ 17.88 |
| 075-0710-003-0000 | RESIDENTIAL | \$ 15.32 | \$ 2.56 | \$ 17.88 |
| 075-0710-004-0000 | RESIDENTIAL | \$ 15.32 | \$ 2.56 | \$ 17.88 |
| 075-0710-005-0000 | RESIDENTIAL | \$ 15.32 | \$ 2.56 | \$ 17.88 |
| 075-0710-006-0000 | RESIDENTIAL | \$ 15.32 | \$ 2.56 | \$ 17.88 |
| 075-0710-007-0000 | RESIDENTIAL | \$ 15.32 | \$ 2.56 | \$ 17.88 |
| 075-0710-008-0000 | RESIDENTIAL | \$ 15.32 | \$ 2.56 | \$ 17.88 |
| 075-0710-009-0000 | RESIDENTIAL | \$ 15.32 | \$ 2.56 | \$ 17.88 |
| 075-0710-010-0000 | RESIDENTIAL | \$ 15.32 | \$ 2.56 | \$ 17.88 |
| 075-0710-011-0000 | RESIDENTIAL | \$ 15.32 | \$ 2.56 | \$ 17.88 |
| 075-0710-012-0000 | RESIDENTIAL | \$ 15.32 | \$ 2.56 | \$ 17.88 |
| 075-0710-013-0000 | RESIDENTIAL | \$ 15.32 | \$ 2.56 | \$ 17.88 |
| 075-0710-014-0000 | RESIDENTIAL | \$ 15.32 | \$ 2.56 | \$ 17.88 |
| 075-0710-015-0000 | RESIDENTIAL | \$ 15.32 | \$ 2.56 | \$ 17.88 |
| 075-0710-016-0000 | RESIDENTIAL | \$ 15.32 | \$ 2.56 | \$ 17.88 |
| 075-0710-017-0000 | RESIDENTIAL | \$ 15.32 | \$ 2.56 | \$ 17.88 |
| 075-0710-018-0000 | RESIDENTIAL | \$ 15.32 | \$ 2.56 | \$ 17.88 |
| 075-0710-019-0000 | RESIDENTIAL | \$ 15.32 | \$ 2.56 | \$ 17.88 |
| 075-0710-020-0000 | RESIDENTIAL | \$ 15.32 | \$ 2.56 | \$ 17.88 |

**City of Rancho Cordova
Lighting District No. 2012-1
Fiscal Year 2022-23 Assessment Roll**

| APN | District Classification | Street Light Charge | Safety Light Charge | Total Assessment |
|-------------------|----------------------------|------------------------|------------------------|---------------------|
| 075-0710-021-0000 | RESIDENTIAL | \$ 15.32 | \$ 2.56 | \$ 17.88 |
| 075-0710-022-0000 | RESIDENTIAL | \$ 15.32 | \$ 2.56 | \$ 17.88 |
| 075-0710-023-0000 | RESIDENTIAL | \$ 15.32 | \$ 2.56 | \$ 17.88 |
| 075-0710-024-0000 | RESIDENTIAL | \$ 15.32 | \$ 2.56 | \$ 17.88 |
| 075-0710-025-0000 | RESIDENTIAL | \$ 15.32 | \$ 2.56 | \$ 17.88 |
| 075-0710-026-0000 | RESIDENTIAL | \$ 15.32 | \$ 2.56 | \$ 17.88 |
| 075-0710-027-0000 | RESIDENTIAL | \$ 15.32 | \$ 2.56 | \$ 17.88 |
| 075-0710-028-0000 | RESIDENTIAL | \$ 15.32 | \$ 2.56 | \$ 17.88 |
| 075-0710-029-0000 | RESIDENTIAL | \$ 15.32 | \$ 2.56 | \$ 17.88 |
| 075-0710-030-0000 | RESIDENTIAL | \$ 15.32 | \$ 2.56 | \$ 17.88 |
| 075-0710-031-0000 | RESIDENTIAL | \$ 15.32 | \$ 2.56 | \$ 17.88 |
| 075-0710-032-0000 | RESIDENTIAL | \$ 15.32 | \$ 2.56 | \$ 17.88 |
| 075-0710-033-0000 | RESIDENTIAL | \$ 15.32 | \$ 2.56 | \$ 17.88 |
| 075-0710-034-0000 | RESIDENTIAL | \$ 15.32 | \$ 2.56 | \$ 17.88 |
| 075-0710-035-0000 | RESIDENTIAL | \$ 15.32 | \$ 2.56 | \$ 17.88 |
| 075-0710-036-0000 | RESIDENTIAL | \$ 15.32 | \$ 2.56 | \$ 17.88 |
| 075-0710-037-0000 | RESIDENTIAL | \$ 15.32 | \$ 2.56 | \$ 17.88 |
| 075-0710-038-0000 | RESIDENTIAL | \$ 15.32 | \$ 2.56 | \$ 17.88 |
| 075-0710-039-0000 | RESIDENTIAL | \$ 15.32 | \$ 2.56 | \$ 17.88 |
| 075-0710-040-0000 | RESIDENTIAL | \$ 15.32 | \$ 2.56 | \$ 17.88 |
| 075-0710-041-0000 | SAFETY LIGHTS ONLY | \$ 0.00 | \$ 2.56 | \$ 2.56 |
| 075-0710-042-0000 | RESIDENTIAL | \$ 15.32 | \$ 2.56 | \$ 17.88 |
| 075-0710-043-0000 | RESIDENTIAL | \$ 15.32 | \$ 2.56 | \$ 17.88 |
| 075-0710-044-0000 | RESIDENTIAL | \$ 15.32 | \$ 2.56 | \$ 17.88 |
| 075-0720-001-0000 | RESIDENTIAL | \$ 15.32 | \$ 2.56 | \$ 17.88 |
| 075-0720-002-0000 | RESIDENTIAL | \$ 15.32 | \$ 2.56 | \$ 17.88 |
| 075-0720-003-0000 | RESIDENTIAL | \$ 15.32 | \$ 2.56 | \$ 17.88 |
| 075-0720-004-0000 | RESIDENTIAL | \$ 15.32 | \$ 2.56 | \$ 17.88 |
| 075-0720-005-0000 | RESIDENTIAL | \$ 15.32 | \$ 2.56 | \$ 17.88 |
| 075-0720-006-0000 | RESIDENTIAL | \$ 15.32 | \$ 2.56 | \$ 17.88 |
| 075-0720-007-0000 | RESIDENTIAL | \$ 15.32 | \$ 2.56 | \$ 17.88 |
| 075-0720-008-0000 | RESIDENTIAL | \$ 15.32 | \$ 2.56 | \$ 17.88 |
| 075-0720-009-0000 | RESIDENTIAL | \$ 15.32 | \$ 2.56 | \$ 17.88 |
| 075-0720-010-0000 | RESIDENTIAL | \$ 15.32 | \$ 2.56 | \$ 17.88 |
| 075-0720-011-0000 | RESIDENTIAL | \$ 15.32 | \$ 2.56 | \$ 17.88 |
| 075-0720-012-0000 | RESIDENTIAL | \$ 15.32 | \$ 2.56 | \$ 17.88 |
| 075-0720-013-0000 | RESIDENTIAL | \$ 15.32 | \$ 2.56 | \$ 17.88 |
| 075-0720-014-0000 | RESIDENTIAL | \$ 15.32 | \$ 2.56 | \$ 17.88 |
| 075-0720-015-0000 | RESIDENTIAL | \$ 15.32 | \$ 2.56 | \$ 17.88 |
| 075-0720-016-0000 | RESIDENTIAL | \$ 15.32 | \$ 2.56 | \$ 17.88 |
| 075-0720-017-0000 | RESIDENTIAL | \$ 15.32 | \$ 2.56 | \$ 17.88 |
| 075-0720-018-0000 | RESIDENTIAL | \$ 15.32 | \$ 2.56 | \$ 17.88 |
| 075-0720-019-0000 | RESIDENTIAL | \$ 15.32 | \$ 2.56 | \$ 17.88 |
| 075-0720-020-0000 | RESIDENTIAL | \$ 15.32 | \$ 2.56 | \$ 17.88 |

**City of Rancho Cordova
Lighting District No. 2012-1
Fiscal Year 2022-23 Assessment Roll**

| APN | District Classification | Street Light Charge | Safety Light Charge | Total Assessment |
|-------------------|--------------------------------|----------------------------|----------------------------|-------------------------|
| 075-0720-021-0000 | RESIDENTIAL | \$ 15.32 | \$ 2.56 | \$ 17.88 |
| 075-0720-022-0000 | RESIDENTIAL | \$ 15.32 | \$ 2.56 | \$ 17.88 |
| 075-0720-023-0000 | RESIDENTIAL | \$ 15.32 | \$ 2.56 | \$ 17.88 |
| 075-0720-024-0000 | RESIDENTIAL | \$ 15.32 | \$ 2.56 | \$ 17.88 |
| 075-0720-025-0000 | RESIDENTIAL | \$ 15.32 | \$ 2.56 | \$ 17.88 |
| 075-0720-026-0000 | RESIDENTIAL | \$ 15.32 | \$ 2.56 | \$ 17.88 |
| 075-0720-027-0000 | RESIDENTIAL | \$ 15.32 | \$ 2.56 | \$ 17.88 |
| 075-0720-028-0000 | RESIDENTIAL | \$ 15.32 | \$ 2.56 | \$ 17.88 |
| 075-0720-029-0000 | RESIDENTIAL | \$ 15.32 | \$ 2.56 | \$ 17.88 |
| 075-0720-030-0000 | RESIDENTIAL | \$ 15.32 | \$ 2.56 | \$ 17.88 |
| 075-0720-031-0000 | RESIDENTIAL | \$ 15.32 | \$ 2.56 | \$ 17.88 |
| 075-0720-032-0000 | RESIDENTIAL | \$ 15.32 | \$ 2.56 | \$ 17.88 |
| 075-0720-033-0000 | RESIDENTIAL | \$ 15.32 | \$ 2.56 | \$ 17.88 |
| 075-0720-034-0000 | RESIDENTIAL | \$ 15.32 | \$ 2.56 | \$ 17.88 |
| 075-0720-035-0000 | RESIDENTIAL | \$ 15.32 | \$ 2.56 | \$ 17.88 |
| 075-0720-037-0000 | RESIDENTIAL | \$ 15.32 | \$ 2.56 | \$ 17.88 |
| 075-0720-038-0000 | RESIDENTIAL | \$ 15.32 | \$ 2.56 | \$ 17.88 |
| 075-0720-039-0000 | RESIDENTIAL | \$ 15.32 | \$ 2.56 | \$ 17.88 |
| 075-0720-040-0000 | RESIDENTIAL | \$ 15.32 | \$ 2.56 | \$ 17.88 |
| 075-0720-041-0000 | RESIDENTIAL | \$ 15.32 | \$ 2.56 | \$ 17.88 |
| 075-0720-042-0000 | RESIDENTIAL | \$ 15.32 | \$ 2.56 | \$ 17.88 |
| 075-0720-043-0000 | RESIDENTIAL | \$ 15.32 | \$ 2.56 | \$ 17.88 |
| 075-0720-044-0000 | RESIDENTIAL | \$ 15.32 | \$ 2.56 | \$ 17.88 |
| 075-0720-045-0000 | RESIDENTIAL | \$ 15.32 | \$ 2.56 | \$ 17.88 |
| 075-0720-046-0000 | RESIDENTIAL | \$ 15.32 | \$ 2.56 | \$ 17.88 |
| 075-0720-047-0000 | RESIDENTIAL | \$ 15.32 | \$ 2.56 | \$ 17.88 |
| 075-0720-048-0000 | RESIDENTIAL | \$ 15.32 | \$ 2.56 | \$ 17.88 |
| 075-0720-049-0000 | RESIDENTIAL | \$ 15.32 | \$ 2.56 | \$ 17.88 |
| 075-0720-050-0000 | RESIDENTIAL | \$ 15.32 | \$ 2.56 | \$ 17.88 |
| 075-0720-051-0000 | RESIDENTIAL | \$ 15.32 | \$ 2.56 | \$ 17.88 |
| 075-0720-052-0000 | RESIDENTIAL | \$ 15.32 | \$ 2.56 | \$ 17.88 |
| 075-0720-053-0000 | RESIDENTIAL | \$ 15.32 | \$ 2.56 | \$ 17.88 |
| 075-0720-054-0000 | RESIDENTIAL | \$ 15.32 | \$ 2.56 | \$ 17.88 |
| 075-0720-055-0000 | RESIDENTIAL | \$ 15.32 | \$ 2.56 | \$ 17.88 |
| 075-0720-056-0000 | RESIDENTIAL | \$ 15.32 | \$ 2.56 | \$ 17.88 |
| 075-0720-057-0000 | RESIDENTIAL | \$ 15.32 | \$ 2.56 | \$ 17.88 |
| 075-0720-058-0000 | RESIDENTIAL | \$ 15.32 | \$ 2.56 | \$ 17.88 |
| 075-0720-059-0000 | SAFETY LIGHTS ONLY | \$ 0.00 | \$ 2.56 | \$ 2.56 |
| 076-0010-001-0000 | SAFETY LIGHTS ONLY | \$ 0.00 | \$ 2.56 | \$ 2.56 |
| 076-0010-002-0000 | SAFETY LIGHTS ONLY | \$ 0.00 | \$ 2.56 | \$ 2.56 |
| 076-0010-003-0000 | SAFETY LIGHTS ONLY | \$ 0.00 | \$ 2.56 | \$ 2.56 |
| 076-0010-004-0000 | SAFETY LIGHTS ONLY | \$ 0.00 | \$ 2.56 | \$ 2.56 |
| 076-0010-005-0000 | SAFETY LIGHTS ONLY | \$ 0.00 | \$ 2.56 | \$ 2.56 |
| 076-0010-006-0000 | SAFETY LIGHTS ONLY | \$ 0.00 | \$ 2.56 | \$ 2.56 |

**City of Rancho Cordova
Lighting District No. 2012-1
Fiscal Year 2022-23 Assessment Roll**

| APN | District Classification | Street Light Charge | Safety Light Charge | Total Assessment |
|-------------------|----------------------------|------------------------|------------------------|---------------------|
| 076-0010-009-0000 | SAFETY LIGHTS ONLY | \$ 0.00 | \$ 2.56 | \$ 2.56 |
| 076-0010-010-0000 | SAFETY LIGHTS ONLY | \$ 0.00 | \$ 2.56 | \$ 2.56 |
| 076-0010-011-0000 | SAFETY LIGHTS ONLY | \$ 0.00 | \$ 2.56 | \$ 2.56 |
| 076-0010-012-0000 | SAFETY LIGHTS ONLY | \$ 0.00 | \$ 2.56 | \$ 2.56 |
| 076-0010-014-0000 | SAFETY LIGHTS ONLY | \$ 0.00 | \$ 2.56 | \$ 2.56 |
| 076-0010-015-0000 | SAFETY LIGHTS ONLY | \$ 0.00 | \$ 2.56 | \$ 2.56 |
| 076-0020-009-0000 | SAFETY LIGHTS ONLY | \$ 0.00 | \$ 2.56 | \$ 2.56 |
| 076-0020-010-0000 | SAFETY LIGHTS ONLY | \$ 0.00 | \$ 2.56 | \$ 2.56 |
| 076-0020-015-0000 | SAFETY LIGHTS ONLY | \$ 0.00 | \$ 2.56 | \$ 2.56 |
| 076-0020-018-0000 | SAFETY LIGHTS ONLY | \$ 0.00 | \$ 2.56 | \$ 2.56 |
| 076-0020-019-0000 | NONRES | \$ 108.57 | \$ 2.56 | \$ 111.12 |
| 076-0020-020-0000 | SAFETY LIGHTS ONLY | \$ 0.00 | \$ 2.56 | \$ 2.56 |
| 076-0020-021-0000 | SAFETY LIGHTS ONLY | \$ 0.00 | \$ 2.56 | \$ 2.56 |
| 076-0020-022-0000 | NONRES | \$ 37.03 | \$ 2.56 | \$ 39.58 |
| 076-0031-001-0000 | SAFETY LIGHTS ONLY | \$ 0.00 | \$ 2.56 | \$ 2.56 |
| 076-0031-002-0000 | SAFETY LIGHTS ONLY | \$ 0.00 | \$ 2.56 | \$ 2.56 |
| 076-0031-003-0000 | SAFETY LIGHTS ONLY | \$ 0.00 | \$ 2.56 | \$ 2.56 |
| 076-0031-004-0000 | SAFETY LIGHTS ONLY | \$ 0.00 | \$ 2.56 | \$ 2.56 |
| 076-0031-005-0000 | SAFETY LIGHTS ONLY | \$ 0.00 | \$ 2.56 | \$ 2.56 |
| 076-0031-006-0000 | NONRES | \$ 56.93 | \$ 2.56 | \$ 59.48 |
| 076-0032-001-0000 | NONRES | \$ 47.36 | \$ 2.56 | \$ 49.92 |
| 076-0032-002-0000 | SAFETY LIGHTS ONLY | \$ 0.00 | \$ 2.56 | \$ 2.56 |
| 076-0032-003-0000 | SAFETY LIGHTS ONLY | \$ 0.00 | \$ 2.56 | \$ 2.56 |
| 076-0032-004-0000 | SAFETY LIGHTS ONLY | \$ 0.00 | \$ 2.56 | \$ 2.56 |
| 076-0032-005-0000 | SAFETY LIGHTS ONLY | \$ 0.00 | \$ 2.56 | \$ 2.56 |
| 076-0033-005-0000 | SAFETY LIGHTS ONLY | \$ 0.00 | \$ 2.56 | \$ 2.56 |
| 076-0033-006-0000 | NONRES | \$ 71.79 | \$ 2.56 | \$ 74.34 |
| 076-0033-007-0000 | SAFETY LIGHTS ONLY | \$ 0.00 | \$ 2.56 | \$ 2.56 |
| 076-0033-008-0000 | SAFETY LIGHTS ONLY | \$ 0.00 | \$ 2.56 | \$ 2.56 |
| 076-0033-014-0000 | NONRES | \$ 68.26 | \$ 2.56 | \$ 70.82 |
| 076-0033-015-0000 | SAFETY LIGHTS ONLY | \$ 0.00 | \$ 2.56 | \$ 2.56 |
| 076-0033-016-0000 | SAFETY LIGHTS ONLY | \$ 0.00 | \$ 2.56 | \$ 2.56 |
| 076-0033-017-0000 | SAFETY LIGHTS ONLY | \$ 0.00 | \$ 2.56 | \$ 2.56 |
| 076-0034-001-0000 | SAFETY LIGHTS ONLY | \$ 0.00 | \$ 2.56 | \$ 2.56 |
| 076-0041-001-0000 | SAFETY LIGHTS ONLY | \$ 0.00 | \$ 2.56 | \$ 2.56 |
| 076-0041-002-0000 | SAFETY LIGHTS ONLY | \$ 0.00 | \$ 2.56 | \$ 2.56 |
| 076-0041-003-0000 | SAFETY LIGHTS ONLY | \$ 0.00 | \$ 2.56 | \$ 2.56 |
| 076-0041-004-0000 | SAFETY LIGHTS ONLY | \$ 0.00 | \$ 2.56 | \$ 2.56 |
| 076-0041-005-0000 | SAFETY LIGHTS ONLY | \$ 0.00 | \$ 2.56 | \$ 2.56 |
| 076-0041-006-0000 | SAFETY LIGHTS ONLY | \$ 0.00 | \$ 2.56 | \$ 2.56 |
| 076-0041-007-0000 | SAFETY LIGHTS ONLY | \$ 0.00 | \$ 2.56 | \$ 2.56 |
| 076-0041-008-0000 | SAFETY LIGHTS ONLY | \$ 0.00 | \$ 2.56 | \$ 2.56 |
| 076-0041-009-0000 | SAFETY LIGHTS ONLY | \$ 0.00 | \$ 2.56 | \$ 2.56 |
| 076-0041-010-0000 | SAFETY LIGHTS ONLY | \$ 0.00 | \$ 2.56 | \$ 2.56 |

**City of Rancho Cordova
Lighting District No. 2012-1
Fiscal Year 2022-23 Assessment Roll**

| APN | District Classification | Street Light Charge | Safety Light Charge | Total Assessment |
|-------------------|------------------------------------|--------------------------------|--------------------------------|-----------------------------|
| 076-0041-011-0000 | SAFETY LIGHTS ONLY | \$ 0.00 | \$ 2.56 | \$ 2.56 |
| 076-0041-012-0000 | SAFETY LIGHTS ONLY | \$ 0.00 | \$ 2.56 | \$ 2.56 |
| 076-0041-013-0000 | SAFETY LIGHTS ONLY | \$ 0.00 | \$ 2.56 | \$ 2.56 |
| 076-0041-014-0000 | SAFETY LIGHTS ONLY | \$ 0.00 | \$ 2.56 | \$ 2.56 |
| 076-0041-015-0000 | SAFETY LIGHTS ONLY | \$ 0.00 | \$ 2.56 | \$ 2.56 |
| 076-0041-016-0000 | SAFETY LIGHTS ONLY | \$ 0.00 | \$ 2.56 | \$ 2.56 |
| 076-0042-001-0000 | SAFETY LIGHTS ONLY | \$ 0.00 | \$ 2.56 | \$ 2.56 |
| 076-0042-002-0000 | SAFETY LIGHTS ONLY | \$ 0.00 | \$ 2.56 | \$ 2.56 |
| 076-0042-003-0000 | SAFETY LIGHTS ONLY | \$ 0.00 | \$ 2.56 | \$ 2.56 |
| 076-0042-004-0000 | SAFETY LIGHTS ONLY | \$ 0.00 | \$ 2.56 | \$ 2.56 |
| 076-0042-005-0000 | SAFETY LIGHTS ONLY | \$ 0.00 | \$ 2.56 | \$ 2.56 |
| 076-0042-006-0000 | SAFETY LIGHTS ONLY | \$ 0.00 | \$ 2.56 | \$ 2.56 |
| 076-0042-007-0000 | SAFETY LIGHTS ONLY | \$ 0.00 | \$ 2.56 | \$ 2.56 |
| 076-0042-008-0000 | SAFETY LIGHTS ONLY | \$ 0.00 | \$ 2.56 | \$ 2.56 |
| 076-0042-009-0000 | SAFETY LIGHTS ONLY | \$ 0.00 | \$ 2.56 | \$ 2.56 |
| 076-0042-010-0000 | SAFETY LIGHTS ONLY | \$ 0.00 | \$ 2.56 | \$ 2.56 |
| 076-0042-011-0000 | SAFETY LIGHTS ONLY | \$ 0.00 | \$ 2.56 | \$ 2.56 |
| 076-0042-012-0000 | SAFETY LIGHTS ONLY | \$ 0.00 | \$ 2.56 | \$ 2.56 |
| 076-0042-013-0000 | SAFETY LIGHTS ONLY | \$ 0.00 | \$ 2.56 | \$ 2.56 |
| 076-0042-014-0000 | SAFETY LIGHTS ONLY | \$ 0.00 | \$ 2.56 | \$ 2.56 |
| 076-0042-015-0000 | SAFETY LIGHTS ONLY | \$ 0.00 | \$ 2.56 | \$ 2.56 |
| 076-0042-016-0000 | SAFETY LIGHTS ONLY | \$ 0.00 | \$ 2.56 | \$ 2.56 |
| 076-0042-017-0000 | SAFETY LIGHTS ONLY | \$ 0.00 | \$ 2.56 | \$ 2.56 |
| 076-0043-001-0000 | SAFETY LIGHTS ONLY | \$ 0.00 | \$ 2.56 | \$ 2.56 |
| 076-0043-002-0000 | SAFETY LIGHTS ONLY | \$ 0.00 | \$ 2.56 | \$ 2.56 |
| 076-0043-003-0000 | SAFETY LIGHTS ONLY | \$ 0.00 | \$ 2.56 | \$ 2.56 |
| 076-0043-004-0000 | SAFETY LIGHTS ONLY | \$ 0.00 | \$ 2.56 | \$ 2.56 |
| 076-0043-005-0000 | SAFETY LIGHTS ONLY | \$ 0.00 | \$ 2.56 | \$ 2.56 |
| 076-0043-006-0000 | SAFETY LIGHTS ONLY | \$ 0.00 | \$ 2.56 | \$ 2.56 |
| 076-0043-007-0000 | SAFETY LIGHTS ONLY | \$ 0.00 | \$ 2.56 | \$ 2.56 |
| 076-0043-008-0000 | SAFETY LIGHTS ONLY | \$ 0.00 | \$ 2.56 | \$ 2.56 |
| 076-0043-009-0000 | SAFETY LIGHTS ONLY | \$ 0.00 | \$ 2.56 | \$ 2.56 |
| 076-0043-010-0000 | SAFETY LIGHTS ONLY | \$ 0.00 | \$ 2.56 | \$ 2.56 |
| 076-0043-011-0000 | SAFETY LIGHTS ONLY | \$ 0.00 | \$ 2.56 | \$ 2.56 |
| 076-0043-012-0000 | SAFETY LIGHTS ONLY | \$ 0.00 | \$ 2.56 | \$ 2.56 |
| 076-0051-001-0000 | SAFETY LIGHTS ONLY | \$ 0.00 | \$ 2.56 | \$ 2.56 |
| 076-0051-002-0000 | SAFETY LIGHTS ONLY | \$ 0.00 | \$ 2.56 | \$ 2.56 |
| 076-0051-003-0000 | SAFETY LIGHTS ONLY | \$ 0.00 | \$ 2.56 | \$ 2.56 |
| 076-0051-004-0000 | SAFETY LIGHTS ONLY | \$ 0.00 | \$ 2.56 | \$ 2.56 |
| 076-0051-005-0000 | SAFETY LIGHTS ONLY | \$ 0.00 | \$ 2.56 | \$ 2.56 |
| 076-0051-006-0000 | SAFETY LIGHTS ONLY | \$ 0.00 | \$ 2.56 | \$ 2.56 |
| 076-0051-007-0000 | SAFETY LIGHTS ONLY | \$ 0.00 | \$ 2.56 | \$ 2.56 |
| 076-0051-008-0000 | SAFETY LIGHTS ONLY | \$ 0.00 | \$ 2.56 | \$ 2.56 |
| 076-0051-009-0000 | SAFETY LIGHTS ONLY | \$ 0.00 | \$ 2.56 | \$ 2.56 |

**City of Rancho Cordova
Lighting District No. 2012-1
Fiscal Year 2022-23 Assessment Roll**

| APN | District Classification | Street Light Charge | Safety Light Charge | Total Assessment |
|-------------------|----------------------------|------------------------|------------------------|---------------------|
| 076-0051-010-0000 | SAFETY LIGHTS ONLY | \$ 0.00 | \$ 2.56 | \$ 2.56 |
| 076-0052-001-0000 | SAFETY LIGHTS ONLY | \$ 0.00 | \$ 2.56 | \$ 2.56 |
| 076-0052-002-0000 | SAFETY LIGHTS ONLY | \$ 0.00 | \$ 2.56 | \$ 2.56 |
| 076-0052-003-0000 | SAFETY LIGHTS ONLY | \$ 0.00 | \$ 2.56 | \$ 2.56 |
| 076-0052-004-0000 | SAFETY LIGHTS ONLY | \$ 0.00 | \$ 2.56 | \$ 2.56 |
| 076-0052-005-0000 | SAFETY LIGHTS ONLY | \$ 0.00 | \$ 2.56 | \$ 2.56 |
| 076-0052-006-0000 | SAFETY LIGHTS ONLY | \$ 0.00 | \$ 2.56 | \$ 2.56 |
| 076-0052-007-0000 | SAFETY LIGHTS ONLY | \$ 0.00 | \$ 2.56 | \$ 2.56 |
| 076-0052-008-0000 | SAFETY LIGHTS ONLY | \$ 0.00 | \$ 2.56 | \$ 2.56 |
| 076-0053-001-0000 | SAFETY LIGHTS ONLY | \$ 0.00 | \$ 2.56 | \$ 2.56 |
| 076-0053-002-0000 | SAFETY LIGHTS ONLY | \$ 0.00 | \$ 2.56 | \$ 2.56 |
| 076-0053-003-0000 | SAFETY LIGHTS ONLY | \$ 0.00 | \$ 2.56 | \$ 2.56 |
| 076-0053-004-0000 | SAFETY LIGHTS ONLY | \$ 0.00 | \$ 2.56 | \$ 2.56 |
| 076-0053-005-0000 | SAFETY LIGHTS ONLY | \$ 0.00 | \$ 2.56 | \$ 2.56 |
| 076-0053-006-0000 | SAFETY LIGHTS ONLY | \$ 0.00 | \$ 2.56 | \$ 2.56 |
| 076-0053-007-0000 | SAFETY LIGHTS ONLY | \$ 0.00 | \$ 2.56 | \$ 2.56 |
| 076-0053-008-0000 | SAFETY LIGHTS ONLY | \$ 0.00 | \$ 2.56 | \$ 2.56 |
| 076-0053-009-0000 | SAFETY LIGHTS ONLY | \$ 0.00 | \$ 2.56 | \$ 2.56 |
| 076-0053-010-0000 | SAFETY LIGHTS ONLY | \$ 0.00 | \$ 2.56 | \$ 2.56 |
| 076-0053-011-0000 | SAFETY LIGHTS ONLY | \$ 0.00 | \$ 2.56 | \$ 2.56 |
| 076-0053-012-0000 | SAFETY LIGHTS ONLY | \$ 0.00 | \$ 2.56 | \$ 2.56 |
| 076-0053-013-0000 | SAFETY LIGHTS ONLY | \$ 0.00 | \$ 2.56 | \$ 2.56 |
| 076-0053-014-0000 | SAFETY LIGHTS ONLY | \$ 0.00 | \$ 2.56 | \$ 2.56 |
| 076-0053-015-0000 | SAFETY LIGHTS ONLY | \$ 0.00 | \$ 2.56 | \$ 2.56 |
| 076-0053-016-0000 | SAFETY LIGHTS ONLY | \$ 0.00 | \$ 2.56 | \$ 2.56 |
| 076-0053-017-0000 | SAFETY LIGHTS ONLY | \$ 0.00 | \$ 2.56 | \$ 2.56 |
| 076-0053-018-0000 | SAFETY LIGHTS ONLY | \$ 0.00 | \$ 2.56 | \$ 2.56 |
| 076-0054-001-0000 | SAFETY LIGHTS ONLY | \$ 0.00 | \$ 2.56 | \$ 2.56 |
| 076-0054-002-0000 | SAFETY LIGHTS ONLY | \$ 0.00 | \$ 2.56 | \$ 2.56 |
| 076-0054-003-0000 | SAFETY LIGHTS ONLY | \$ 0.00 | \$ 2.56 | \$ 2.56 |
| 076-0054-004-0000 | SAFETY LIGHTS ONLY | \$ 0.00 | \$ 2.56 | \$ 2.56 |
| 076-0054-005-0000 | SAFETY LIGHTS ONLY | \$ 0.00 | \$ 2.56 | \$ 2.56 |
| 076-0054-006-0000 | SAFETY LIGHTS ONLY | \$ 0.00 | \$ 2.56 | \$ 2.56 |
| 076-0054-007-0000 | SAFETY LIGHTS ONLY | \$ 0.00 | \$ 2.56 | \$ 2.56 |
| 076-0054-008-0000 | SAFETY LIGHTS ONLY | \$ 0.00 | \$ 2.56 | \$ 2.56 |
| 076-0054-009-0000 | SAFETY LIGHTS ONLY | \$ 0.00 | \$ 2.56 | \$ 2.56 |
| 076-0054-010-0000 | SAFETY LIGHTS ONLY | \$ 0.00 | \$ 2.56 | \$ 2.56 |
| 076-0054-011-0000 | SAFETY LIGHTS ONLY | \$ 0.00 | \$ 2.56 | \$ 2.56 |
| 076-0054-012-0000 | SAFETY LIGHTS ONLY | \$ 0.00 | \$ 2.56 | \$ 2.56 |
| 076-0054-013-0000 | SAFETY LIGHTS ONLY | \$ 0.00 | \$ 2.56 | \$ 2.56 |
| 076-0061-001-0000 | SAFETY LIGHTS ONLY | \$ 0.00 | \$ 2.56 | \$ 2.56 |
| 076-0062-001-0000 | SAFETY LIGHTS ONLY | \$ 0.00 | \$ 2.56 | \$ 2.56 |
| 076-0062-002-0000 | SAFETY LIGHTS ONLY | \$ 0.00 | \$ 2.56 | \$ 2.56 |
| 076-0062-003-0000 | SAFETY LIGHTS ONLY | \$ 0.00 | \$ 2.56 | \$ 2.56 |

**City of Rancho Cordova
Lighting District No. 2012-1
Fiscal Year 2022-23 Assessment Roll**

| APN | District Classification | Street Light Charge | Safety Light Charge | Total Assessment |
|-------------------|----------------------------|------------------------|------------------------|---------------------|
| 076-0062-004-0000 | SAFETY LIGHTS ONLY | \$ 0.00 | \$ 2.56 | \$ 2.56 |
| 076-0062-005-0000 | SAFETY LIGHTS ONLY | \$ 0.00 | \$ 2.56 | \$ 2.56 |
| 076-0062-006-0000 | SAFETY LIGHTS ONLY | \$ 0.00 | \$ 2.56 | \$ 2.56 |
| 076-0062-007-0000 | SAFETY LIGHTS ONLY | \$ 0.00 | \$ 2.56 | \$ 2.56 |
| 076-0062-008-0000 | SAFETY LIGHTS ONLY | \$ 0.00 | \$ 2.56 | \$ 2.56 |
| 076-0062-009-0000 | SAFETY LIGHTS ONLY | \$ 0.00 | \$ 2.56 | \$ 2.56 |
| 076-0062-010-0000 | SAFETY LIGHTS ONLY | \$ 0.00 | \$ 2.56 | \$ 2.56 |
| 076-0062-011-0000 | SAFETY LIGHTS ONLY | \$ 0.00 | \$ 2.56 | \$ 2.56 |
| 076-0062-012-0000 | SAFETY LIGHTS ONLY | \$ 0.00 | \$ 2.56 | \$ 2.56 |
| 076-0063-001-0000 | SAFETY LIGHTS ONLY | \$ 0.00 | \$ 2.56 | \$ 2.56 |
| 076-0063-002-0000 | SAFETY LIGHTS ONLY | \$ 0.00 | \$ 2.56 | \$ 2.56 |
| 076-0064-001-0000 | SAFETY LIGHTS ONLY | \$ 0.00 | \$ 2.56 | \$ 2.56 |
| 076-0064-002-0000 | SAFETY LIGHTS ONLY | \$ 0.00 | \$ 2.56 | \$ 2.56 |
| 076-0064-003-0000 | SAFETY LIGHTS ONLY | \$ 0.00 | \$ 2.56 | \$ 2.56 |
| 076-0064-004-0000 | SAFETY LIGHTS ONLY | \$ 0.00 | \$ 2.56 | \$ 2.56 |
| 076-0064-005-0000 | SAFETY LIGHTS ONLY | \$ 0.00 | \$ 2.56 | \$ 2.56 |
| 076-0065-001-0000 | SAFETY LIGHTS ONLY | \$ 0.00 | \$ 2.56 | \$ 2.56 |
| 076-0065-002-0000 | SAFETY LIGHTS ONLY | \$ 0.00 | \$ 2.56 | \$ 2.56 |
| 076-0065-003-0000 | SAFETY LIGHTS ONLY | \$ 0.00 | \$ 2.56 | \$ 2.56 |
| 076-0065-004-0000 | SAFETY LIGHTS ONLY | \$ 0.00 | \$ 2.56 | \$ 2.56 |
| 076-0065-005-0000 | SAFETY LIGHTS ONLY | \$ 0.00 | \$ 2.56 | \$ 2.56 |
| 076-0065-006-0000 | SAFETY LIGHTS ONLY | \$ 0.00 | \$ 2.56 | \$ 2.56 |
| 076-0065-007-0000 | SAFETY LIGHTS ONLY | \$ 0.00 | \$ 2.56 | \$ 2.56 |
| 076-0065-008-0000 | SAFETY LIGHTS ONLY | \$ 0.00 | \$ 2.56 | \$ 2.56 |
| 076-0065-009-0000 | SAFETY LIGHTS ONLY | \$ 0.00 | \$ 2.56 | \$ 2.56 |
| 076-0065-010-0000 | SAFETY LIGHTS ONLY | \$ 0.00 | \$ 2.56 | \$ 2.56 |
| 076-0066-001-0000 | SAFETY LIGHTS ONLY | \$ 0.00 | \$ 2.56 | \$ 2.56 |
| 076-0066-002-0000 | SAFETY LIGHTS ONLY | \$ 0.00 | \$ 2.56 | \$ 2.56 |
| 076-0066-003-0000 | SAFETY LIGHTS ONLY | \$ 0.00 | \$ 2.56 | \$ 2.56 |
| 076-0066-004-0000 | SAFETY LIGHTS ONLY | \$ 0.00 | \$ 2.56 | \$ 2.56 |
| 076-0066-005-0000 | SAFETY LIGHTS ONLY | \$ 0.00 | \$ 2.56 | \$ 2.56 |
| 076-0066-006-0000 | SAFETY LIGHTS ONLY | \$ 0.00 | \$ 2.56 | \$ 2.56 |
| 076-0066-007-0000 | SAFETY LIGHTS ONLY | \$ 0.00 | \$ 2.56 | \$ 2.56 |
| 076-0066-008-0000 | SAFETY LIGHTS ONLY | \$ 0.00 | \$ 2.56 | \$ 2.56 |
| 076-0066-009-0000 | SAFETY LIGHTS ONLY | \$ 0.00 | \$ 2.56 | \$ 2.56 |
| 076-0066-010-0000 | SAFETY LIGHTS ONLY | \$ 0.00 | \$ 2.56 | \$ 2.56 |
| 076-0067-001-0000 | SAFETY LIGHTS ONLY | \$ 0.00 | \$ 2.56 | \$ 2.56 |
| 076-0067-002-0000 | SAFETY LIGHTS ONLY | \$ 0.00 | \$ 2.56 | \$ 2.56 |
| 076-0067-003-0000 | SAFETY LIGHTS ONLY | \$ 0.00 | \$ 2.56 | \$ 2.56 |
| 076-0067-004-0000 | SAFETY LIGHTS ONLY | \$ 0.00 | \$ 2.56 | \$ 2.56 |
| 076-0067-005-0000 | SAFETY LIGHTS ONLY | \$ 0.00 | \$ 2.56 | \$ 2.56 |
| 076-0071-001-0000 | SAFETY LIGHTS ONLY | \$ 0.00 | \$ 2.56 | \$ 2.56 |
| 076-0071-002-0000 | SAFETY LIGHTS ONLY | \$ 0.00 | \$ 2.56 | \$ 2.56 |
| 076-0071-003-0000 | SAFETY LIGHTS ONLY | \$ 0.00 | \$ 2.56 | \$ 2.56 |

**City of Rancho Cordova
Lighting District No. 2012-1
Fiscal Year 2022-23 Assessment Roll**

| APN | District Classification | Street Light Charge | Safety Light Charge | Total Assessment |
|-------------------|----------------------------|------------------------|------------------------|---------------------|
| 076-0071-004-0000 | SAFETY LIGHTS ONLY | \$ 0.00 | \$ 2.56 | \$ 2.56 |
| 076-0071-005-0000 | SAFETY LIGHTS ONLY | \$ 0.00 | \$ 2.56 | \$ 2.56 |
| 076-0072-001-0000 | SAFETY LIGHTS ONLY | \$ 0.00 | \$ 2.56 | \$ 2.56 |
| 076-0072-002-0000 | SAFETY LIGHTS ONLY | \$ 0.00 | \$ 2.56 | \$ 2.56 |
| 076-0072-003-0000 | SAFETY LIGHTS ONLY | \$ 0.00 | \$ 2.56 | \$ 2.56 |
| 076-0072-004-0000 | SAFETY LIGHTS ONLY | \$ 0.00 | \$ 2.56 | \$ 2.56 |
| 076-0072-005-0000 | SAFETY LIGHTS ONLY | \$ 0.00 | \$ 2.56 | \$ 2.56 |
| 076-0072-006-0000 | SAFETY LIGHTS ONLY | \$ 0.00 | \$ 2.56 | \$ 2.56 |
| 076-0072-007-0000 | SAFETY LIGHTS ONLY | \$ 0.00 | \$ 2.56 | \$ 2.56 |
| 076-0072-008-0000 | SAFETY LIGHTS ONLY | \$ 0.00 | \$ 2.56 | \$ 2.56 |
| 076-0072-009-0000 | SAFETY LIGHTS ONLY | \$ 0.00 | \$ 2.56 | \$ 2.56 |
| 076-0072-010-0000 | SAFETY LIGHTS ONLY | \$ 0.00 | \$ 2.56 | \$ 2.56 |
| 076-0072-011-0000 | SAFETY LIGHTS ONLY | \$ 0.00 | \$ 2.56 | \$ 2.56 |
| 076-0072-012-0000 | SAFETY LIGHTS ONLY | \$ 0.00 | \$ 2.56 | \$ 2.56 |
| 076-0072-013-0000 | SAFETY LIGHTS ONLY | \$ 0.00 | \$ 2.56 | \$ 2.56 |
| 076-0072-014-0000 | SAFETY LIGHTS ONLY | \$ 0.00 | \$ 2.56 | \$ 2.56 |
| 076-0072-015-0000 | SAFETY LIGHTS ONLY | \$ 0.00 | \$ 2.56 | \$ 2.56 |
| 076-0073-001-0000 | SAFETY LIGHTS ONLY | \$ 0.00 | \$ 2.56 | \$ 2.56 |
| 076-0073-002-0000 | SAFETY LIGHTS ONLY | \$ 0.00 | \$ 2.56 | \$ 2.56 |
| 076-0073-003-0000 | SAFETY LIGHTS ONLY | \$ 0.00 | \$ 2.56 | \$ 2.56 |
| 076-0073-004-0000 | SAFETY LIGHTS ONLY | \$ 0.00 | \$ 2.56 | \$ 2.56 |
| 076-0073-005-0000 | SAFETY LIGHTS ONLY | \$ 0.00 | \$ 2.56 | \$ 2.56 |
| 076-0073-006-0000 | SAFETY LIGHTS ONLY | \$ 0.00 | \$ 2.56 | \$ 2.56 |
| 076-0073-007-0000 | RESIDENTIAL | \$ 15.32 | \$ 2.56 | \$ 17.88 |
| 076-0073-008-0000 | SAFETY LIGHTS ONLY | \$ 0.00 | \$ 2.56 | \$ 2.56 |
| 076-0073-009-0000 | SAFETY LIGHTS ONLY | \$ 0.00 | \$ 2.56 | \$ 2.56 |
| 076-0073-010-0000 | SAFETY LIGHTS ONLY | \$ 0.00 | \$ 2.56 | \$ 2.56 |
| 076-0073-011-0000 | SAFETY LIGHTS ONLY | \$ 0.00 | \$ 2.56 | \$ 2.56 |
| 076-0073-012-0000 | SAFETY LIGHTS ONLY | \$ 0.00 | \$ 2.56 | \$ 2.56 |
| 076-0073-013-0000 | SAFETY LIGHTS ONLY | \$ 0.00 | \$ 2.56 | \$ 2.56 |
| 076-0073-014-0000 | SAFETY LIGHTS ONLY | \$ 0.00 | \$ 2.56 | \$ 2.56 |
| 076-0074-001-0000 | SAFETY LIGHTS ONLY | \$ 0.00 | \$ 2.56 | \$ 2.56 |
| 076-0074-002-0000 | SAFETY LIGHTS ONLY | \$ 0.00 | \$ 2.56 | \$ 2.56 |
| 076-0074-003-0000 | SAFETY LIGHTS ONLY | \$ 0.00 | \$ 2.56 | \$ 2.56 |
| 076-0074-004-0000 | SAFETY LIGHTS ONLY | \$ 0.00 | \$ 2.56 | \$ 2.56 |
| 076-0074-005-0000 | SAFETY LIGHTS ONLY | \$ 0.00 | \$ 2.56 | \$ 2.56 |
| 076-0074-006-0000 | SAFETY LIGHTS ONLY | \$ 0.00 | \$ 2.56 | \$ 2.56 |
| 076-0074-007-0000 | RESIDENTIAL | \$ 15.32 | \$ 2.56 | \$ 17.88 |
| 076-0074-008-0000 | SAFETY LIGHTS ONLY | \$ 0.00 | \$ 2.56 | \$ 2.56 |
| 076-0074-009-0000 | SAFETY LIGHTS ONLY | \$ 0.00 | \$ 2.56 | \$ 2.56 |
| 076-0074-010-0000 | SAFETY LIGHTS ONLY | \$ 0.00 | \$ 2.56 | \$ 2.56 |
| 076-0074-011-0000 | SAFETY LIGHTS ONLY | \$ 0.00 | \$ 2.56 | \$ 2.56 |
| 076-0074-012-0000 | SAFETY LIGHTS ONLY | \$ 0.00 | \$ 2.56 | \$ 2.56 |
| 076-0074-013-0000 | SAFETY LIGHTS ONLY | \$ 0.00 | \$ 2.56 | \$ 2.56 |

**City of Rancho Cordova
Lighting District No. 2012-1
Fiscal Year 2022-23 Assessment Roll**

| APN | District Classification | Street Light Charge | Safety Light Charge | Total Assessment |
|-------------------|----------------------------|------------------------|------------------------|---------------------|
| 076-0074-014-0000 | SAFETY LIGHTS ONLY | \$ 0.00 | \$ 2.56 | \$ 2.56 |
| 076-0074-015-0000 | SAFETY LIGHTS ONLY | \$ 0.00 | \$ 2.56 | \$ 2.56 |
| 076-0074-016-0000 | SAFETY LIGHTS ONLY | \$ 0.00 | \$ 2.56 | \$ 2.56 |
| 076-0074-017-0000 | SAFETY LIGHTS ONLY | \$ 0.00 | \$ 2.56 | \$ 2.56 |
| 076-0081-001-0000 | SAFETY LIGHTS ONLY | \$ 0.00 | \$ 2.56 | \$ 2.56 |
| 076-0081-002-0000 | SAFETY LIGHTS ONLY | \$ 0.00 | \$ 2.56 | \$ 2.56 |
| 076-0081-003-0000 | SAFETY LIGHTS ONLY | \$ 0.00 | \$ 2.56 | \$ 2.56 |
| 076-0081-004-0000 | SAFETY LIGHTS ONLY | \$ 0.00 | \$ 2.56 | \$ 2.56 |
| 076-0081-005-0000 | SAFETY LIGHTS ONLY | \$ 0.00 | \$ 2.56 | \$ 2.56 |
| 076-0081-006-0000 | SAFETY LIGHTS ONLY | \$ 0.00 | \$ 2.56 | \$ 2.56 |
| 076-0081-007-0000 | SAFETY LIGHTS ONLY | \$ 0.00 | \$ 2.56 | \$ 2.56 |
| 076-0081-008-0000 | SAFETY LIGHTS ONLY | \$ 0.00 | \$ 2.56 | \$ 2.56 |
| 076-0082-001-0000 | SAFETY LIGHTS ONLY | \$ 0.00 | \$ 2.56 | \$ 2.56 |
| 076-0082-002-0000 | SAFETY LIGHTS ONLY | \$ 0.00 | \$ 2.56 | \$ 2.56 |
| 076-0082-003-0000 | SAFETY LIGHTS ONLY | \$ 0.00 | \$ 2.56 | \$ 2.56 |
| 076-0082-004-0000 | SAFETY LIGHTS ONLY | \$ 0.00 | \$ 2.56 | \$ 2.56 |
| 076-0082-005-0000 | SAFETY LIGHTS ONLY | \$ 0.00 | \$ 2.56 | \$ 2.56 |
| 076-0082-006-0000 | SAFETY LIGHTS ONLY | \$ 0.00 | \$ 2.56 | \$ 2.56 |
| 076-0082-007-0000 | SAFETY LIGHTS ONLY | \$ 0.00 | \$ 2.56 | \$ 2.56 |
| 076-0082-008-0000 | SAFETY LIGHTS ONLY | \$ 0.00 | \$ 2.56 | \$ 2.56 |
| 076-0083-001-0000 | SAFETY LIGHTS ONLY | \$ 0.00 | \$ 2.56 | \$ 2.56 |
| 076-0083-002-0000 | SAFETY LIGHTS ONLY | \$ 0.00 | \$ 2.56 | \$ 2.56 |
| 076-0083-003-0000 | SAFETY LIGHTS ONLY | \$ 0.00 | \$ 2.56 | \$ 2.56 |
| 076-0083-004-0000 | SAFETY LIGHTS ONLY | \$ 0.00 | \$ 2.56 | \$ 2.56 |
| 076-0083-005-0000 | SAFETY LIGHTS ONLY | \$ 0.00 | \$ 2.56 | \$ 2.56 |
| 076-0083-006-0000 | SAFETY LIGHTS ONLY | \$ 0.00 | \$ 2.56 | \$ 2.56 |
| 076-0083-007-0000 | SAFETY LIGHTS ONLY | \$ 0.00 | \$ 2.56 | \$ 2.56 |
| 076-0083-008-0000 | SAFETY LIGHTS ONLY | \$ 0.00 | \$ 2.56 | \$ 2.56 |
| 076-0083-009-0000 | SAFETY LIGHTS ONLY | \$ 0.00 | \$ 2.56 | \$ 2.56 |
| 076-0083-010-0000 | SAFETY LIGHTS ONLY | \$ 0.00 | \$ 2.56 | \$ 2.56 |
| 076-0083-011-0000 | SAFETY LIGHTS ONLY | \$ 0.00 | \$ 2.56 | \$ 2.56 |
| 076-0083-012-0000 | SAFETY LIGHTS ONLY | \$ 0.00 | \$ 2.56 | \$ 2.56 |
| 076-0083-016-0000 | SAFETY LIGHTS ONLY | \$ 0.00 | \$ 2.56 | \$ 2.56 |
| 076-0083-017-0000 | SAFETY LIGHTS ONLY | \$ 0.00 | \$ 2.56 | \$ 2.56 |
| 076-0083-018-0000 | SAFETY LIGHTS ONLY | \$ 0.00 | \$ 2.56 | \$ 2.56 |
| 076-0083-019-0000 | SAFETY LIGHTS ONLY | \$ 0.00 | \$ 2.56 | \$ 2.56 |
| 076-0083-020-0000 | SAFETY LIGHTS ONLY | \$ 0.00 | \$ 2.56 | \$ 2.56 |
| 076-0083-023-0000 | SAFETY LIGHTS ONLY | \$ 0.00 | \$ 2.56 | \$ 2.56 |
| 076-0091-001-0000 | SAFETY LIGHTS ONLY | \$ 0.00 | \$ 2.56 | \$ 2.56 |
| 076-0091-002-0000 | SAFETY LIGHTS ONLY | \$ 0.00 | \$ 2.56 | \$ 2.56 |
| 076-0091-003-0000 | SAFETY LIGHTS ONLY | \$ 0.00 | \$ 2.56 | \$ 2.56 |
| 076-0091-004-0000 | SAFETY LIGHTS ONLY | \$ 0.00 | \$ 2.56 | \$ 2.56 |
| 076-0091-005-0000 | SAFETY LIGHTS ONLY | \$ 0.00 | \$ 2.56 | \$ 2.56 |
| 076-0091-006-0000 | SAFETY LIGHTS ONLY | \$ 0.00 | \$ 2.56 | \$ 2.56 |

**City of Rancho Cordova
Lighting District No. 2012-1
Fiscal Year 2022-23 Assessment Roll**

| APN | District Classification | Street Light Charge | Safety Light Charge | Total Assessment |
|-------------------|----------------------------|------------------------|------------------------|---------------------|
| 076-0091-007-0000 | SAFETY LIGHTS ONLY | \$ 0.00 | \$ 2.56 | \$ 2.56 |
| 076-0091-008-0000 | SAFETY LIGHTS ONLY | \$ 0.00 | \$ 2.56 | \$ 2.56 |
| 076-0091-009-0000 | SAFETY LIGHTS ONLY | \$ 0.00 | \$ 2.56 | \$ 2.56 |
| 076-0091-010-0000 | SAFETY LIGHTS ONLY | \$ 0.00 | \$ 2.56 | \$ 2.56 |
| 076-0091-011-0000 | SAFETY LIGHTS ONLY | \$ 0.00 | \$ 2.56 | \$ 2.56 |
| 076-0091-012-0000 | SAFETY LIGHTS ONLY | \$ 0.00 | \$ 2.56 | \$ 2.56 |
| 076-0091-013-0000 | SAFETY LIGHTS ONLY | \$ 0.00 | \$ 2.56 | \$ 2.56 |
| 076-0091-014-0000 | SAFETY LIGHTS ONLY | \$ 0.00 | \$ 2.56 | \$ 2.56 |
| 076-0091-015-0000 | SAFETY LIGHTS ONLY | \$ 0.00 | \$ 2.56 | \$ 2.56 |
| 076-0091-016-0000 | SAFETY LIGHTS ONLY | \$ 0.00 | \$ 2.56 | \$ 2.56 |
| 076-0091-017-0000 | SAFETY LIGHTS ONLY | \$ 0.00 | \$ 2.56 | \$ 2.56 |
| 076-0091-018-0000 | SAFETY LIGHTS ONLY | \$ 0.00 | \$ 2.56 | \$ 2.56 |
| 076-0091-019-0000 | SAFETY LIGHTS ONLY | \$ 0.00 | \$ 2.56 | \$ 2.56 |
| 076-0091-020-0000 | SAFETY LIGHTS ONLY | \$ 0.00 | \$ 2.56 | \$ 2.56 |
| 076-0091-021-0000 | SAFETY LIGHTS ONLY | \$ 0.00 | \$ 2.56 | \$ 2.56 |
| 076-0091-022-0000 | SAFETY LIGHTS ONLY | \$ 0.00 | \$ 2.56 | \$ 2.56 |
| 076-0091-023-0000 | SAFETY LIGHTS ONLY | \$ 0.00 | \$ 2.56 | \$ 2.56 |
| 076-0092-001-0000 | SAFETY LIGHTS ONLY | \$ 0.00 | \$ 2.56 | \$ 2.56 |
| 076-0092-002-0000 | SAFETY LIGHTS ONLY | \$ 0.00 | \$ 2.56 | \$ 2.56 |
| 076-0092-003-0000 | SAFETY LIGHTS ONLY | \$ 0.00 | \$ 2.56 | \$ 2.56 |
| 076-0092-004-0000 | SAFETY LIGHTS ONLY | \$ 0.00 | \$ 2.56 | \$ 2.56 |
| 076-0092-005-0000 | SAFETY LIGHTS ONLY | \$ 0.00 | \$ 2.56 | \$ 2.56 |
| 076-0092-006-0000 | SAFETY LIGHTS ONLY | \$ 0.00 | \$ 2.56 | \$ 2.56 |
| 076-0092-007-0000 | SAFETY LIGHTS ONLY | \$ 0.00 | \$ 2.56 | \$ 2.56 |
| 076-0092-008-0000 | SAFETY LIGHTS ONLY | \$ 0.00 | \$ 2.56 | \$ 2.56 |
| 076-0092-009-0000 | SAFETY LIGHTS ONLY | \$ 0.00 | \$ 2.56 | \$ 2.56 |
| 076-0092-010-0000 | SAFETY LIGHTS ONLY | \$ 0.00 | \$ 2.56 | \$ 2.56 |
| 076-0092-011-0000 | SAFETY LIGHTS ONLY | \$ 0.00 | \$ 2.56 | \$ 2.56 |
| 076-0092-012-0000 | SAFETY LIGHTS ONLY | \$ 0.00 | \$ 2.56 | \$ 2.56 |
| 076-0092-013-0000 | SAFETY LIGHTS ONLY | \$ 0.00 | \$ 2.56 | \$ 2.56 |
| 076-0092-014-0000 | SAFETY LIGHTS ONLY | \$ 0.00 | \$ 2.56 | \$ 2.56 |
| 076-0092-015-0000 | SAFETY LIGHTS ONLY | \$ 0.00 | \$ 2.56 | \$ 2.56 |
| 076-0093-001-0000 | SAFETY LIGHTS ONLY | \$ 0.00 | \$ 2.56 | \$ 2.56 |
| 076-0093-002-0000 | SAFETY LIGHTS ONLY | \$ 0.00 | \$ 2.56 | \$ 2.56 |
| 076-0093-003-0000 | SAFETY LIGHTS ONLY | \$ 0.00 | \$ 2.56 | \$ 2.56 |
| 076-0093-004-0000 | SAFETY LIGHTS ONLY | \$ 0.00 | \$ 2.56 | \$ 2.56 |
| 076-0093-005-0000 | SAFETY LIGHTS ONLY | \$ 0.00 | \$ 2.56 | \$ 2.56 |
| 076-0093-006-0000 | SAFETY LIGHTS ONLY | \$ 0.00 | \$ 2.56 | \$ 2.56 |
| 076-0093-007-0000 | SAFETY LIGHTS ONLY | \$ 0.00 | \$ 2.56 | \$ 2.56 |
| 076-0093-008-0000 | SAFETY LIGHTS ONLY | \$ 0.00 | \$ 2.56 | \$ 2.56 |
| 076-0093-009-0000 | SAFETY LIGHTS ONLY | \$ 0.00 | \$ 2.56 | \$ 2.56 |
| 076-0093-010-0000 | SAFETY LIGHTS ONLY | \$ 0.00 | \$ 2.56 | \$ 2.56 |
| 076-0093-011-0000 | SAFETY LIGHTS ONLY | \$ 0.00 | \$ 2.56 | \$ 2.56 |
| 076-0093-012-0000 | SAFETY LIGHTS ONLY | \$ 0.00 | \$ 2.56 | \$ 2.56 |

**City of Rancho Cordova
Lighting District No. 2012-1
Fiscal Year 2022-23 Assessment Roll**

| APN | District Classification | Street Light Charge | Safety Light Charge | Total Assessment |
|-------------------|----------------------------|------------------------|------------------------|---------------------|
| 076-0093-013-0000 | SAFETY LIGHTS ONLY | \$ 0.00 | \$ 2.56 | \$ 2.56 |
| 076-0093-014-0000 | SAFETY LIGHTS ONLY | \$ 0.00 | \$ 2.56 | \$ 2.56 |
| 076-0093-015-0000 | SAFETY LIGHTS ONLY | \$ 0.00 | \$ 2.56 | \$ 2.56 |
| 076-0093-016-0000 | SAFETY LIGHTS ONLY | \$ 0.00 | \$ 2.56 | \$ 2.56 |
| 076-0093-017-0000 | SAFETY LIGHTS ONLY | \$ 0.00 | \$ 2.56 | \$ 2.56 |
| 076-0093-018-0000 | SAFETY LIGHTS ONLY | \$ 0.00 | \$ 2.56 | \$ 2.56 |
| 076-0093-019-0000 | SAFETY LIGHTS ONLY | \$ 0.00 | \$ 2.56 | \$ 2.56 |
| 076-0093-020-0000 | SAFETY LIGHTS ONLY | \$ 0.00 | \$ 2.56 | \$ 2.56 |
| 076-0093-021-0000 | SAFETY LIGHTS ONLY | \$ 0.00 | \$ 2.56 | \$ 2.56 |
| 076-0093-022-0000 | SAFETY LIGHTS ONLY | \$ 0.00 | \$ 2.56 | \$ 2.56 |
| 076-0093-023-0000 | SAFETY LIGHTS ONLY | \$ 0.00 | \$ 2.56 | \$ 2.56 |
| 076-0093-024-0000 | SAFETY LIGHTS ONLY | \$ 0.00 | \$ 2.56 | \$ 2.56 |
| 076-0093-025-0000 | SAFETY LIGHTS ONLY | \$ 0.00 | \$ 2.56 | \$ 2.56 |
| 076-0093-026-0000 | SAFETY LIGHTS ONLY | \$ 0.00 | \$ 2.56 | \$ 2.56 |
| 076-0093-027-0000 | SAFETY LIGHTS ONLY | \$ 0.00 | \$ 2.56 | \$ 2.56 |
| 076-0093-028-0000 | SAFETY LIGHTS ONLY | \$ 0.00 | \$ 2.56 | \$ 2.56 |
| 076-0093-029-0000 | SAFETY LIGHTS ONLY | \$ 0.00 | \$ 2.56 | \$ 2.56 |
| 076-0093-030-0000 | SAFETY LIGHTS ONLY | \$ 0.00 | \$ 2.56 | \$ 2.56 |
| 076-0093-031-0000 | SAFETY LIGHTS ONLY | \$ 0.00 | \$ 2.56 | \$ 2.56 |
| 076-0101-001-0000 | SAFETY LIGHTS ONLY | \$ 0.00 | \$ 2.56 | \$ 2.56 |
| 076-0101-002-0000 | SAFETY LIGHTS ONLY | \$ 0.00 | \$ 2.56 | \$ 2.56 |
| 076-0101-003-0000 | SAFETY LIGHTS ONLY | \$ 0.00 | \$ 2.56 | \$ 2.56 |
| 076-0101-004-0000 | SAFETY LIGHTS ONLY | \$ 0.00 | \$ 2.56 | \$ 2.56 |
| 076-0101-005-0000 | SAFETY LIGHTS ONLY | \$ 0.00 | \$ 2.56 | \$ 2.56 |
| 076-0101-006-0000 | SAFETY LIGHTS ONLY | \$ 0.00 | \$ 2.56 | \$ 2.56 |
| 076-0101-007-0000 | SAFETY LIGHTS ONLY | \$ 0.00 | \$ 2.56 | \$ 2.56 |
| 076-0101-008-0000 | SAFETY LIGHTS ONLY | \$ 0.00 | \$ 2.56 | \$ 2.56 |
| 076-0101-009-0000 | SAFETY LIGHTS ONLY | \$ 0.00 | \$ 2.56 | \$ 2.56 |
| 076-0101-010-0000 | SAFETY LIGHTS ONLY | \$ 0.00 | \$ 2.56 | \$ 2.56 |
| 076-0101-011-0000 | SAFETY LIGHTS ONLY | \$ 0.00 | \$ 2.56 | \$ 2.56 |
| 076-0101-012-0000 | SAFETY LIGHTS ONLY | \$ 0.00 | \$ 2.56 | \$ 2.56 |
| 076-0101-013-0000 | SAFETY LIGHTS ONLY | \$ 0.00 | \$ 2.56 | \$ 2.56 |
| 076-0101-014-0000 | SAFETY LIGHTS ONLY | \$ 0.00 | \$ 2.56 | \$ 2.56 |
| 076-0101-015-0000 | SAFETY LIGHTS ONLY | \$ 0.00 | \$ 2.56 | \$ 2.56 |
| 076-0101-016-0000 | SAFETY LIGHTS ONLY | \$ 0.00 | \$ 2.56 | \$ 2.56 |
| 076-0101-017-0000 | SAFETY LIGHTS ONLY | \$ 0.00 | \$ 2.56 | \$ 2.56 |
| 076-0101-018-0000 | SAFETY LIGHTS ONLY | \$ 0.00 | \$ 2.56 | \$ 2.56 |
| 076-0101-019-0000 | SAFETY LIGHTS ONLY | \$ 0.00 | \$ 2.56 | \$ 2.56 |
| 076-0101-020-0000 | SAFETY LIGHTS ONLY | \$ 0.00 | \$ 2.56 | \$ 2.56 |
| 076-0101-021-0000 | SAFETY LIGHTS ONLY | \$ 0.00 | \$ 2.56 | \$ 2.56 |
| 076-0101-022-0000 | SAFETY LIGHTS ONLY | \$ 0.00 | \$ 2.56 | \$ 2.56 |
| 076-0101-023-0000 | SAFETY LIGHTS ONLY | \$ 0.00 | \$ 2.56 | \$ 2.56 |
| 076-0101-024-0000 | SAFETY LIGHTS ONLY | \$ 0.00 | \$ 2.56 | \$ 2.56 |
| 076-0101-025-0000 | SAFETY LIGHTS ONLY | \$ 0.00 | \$ 2.56 | \$ 2.56 |

**City of Rancho Cordova
Lighting District No. 2012-1
Fiscal Year 2022-23 Assessment Roll**

| APN | District Classification | Street Light Charge | Safety Light Charge | Total Assessment |
|-------------------|----------------------------|------------------------|------------------------|---------------------|
| 076-0101-026-0000 | SAFETY LIGHTS ONLY | \$ 0.00 | \$ 2.56 | \$ 2.56 |
| 076-0101-027-0000 | SAFETY LIGHTS ONLY | \$ 0.00 | \$ 2.56 | \$ 2.56 |
| 076-0101-028-0000 | SAFETY LIGHTS ONLY | \$ 0.00 | \$ 2.56 | \$ 2.56 |
| 076-0101-029-0000 | SAFETY LIGHTS ONLY | \$ 0.00 | \$ 2.56 | \$ 2.56 |
| 076-0101-030-0000 | SAFETY LIGHTS ONLY | \$ 0.00 | \$ 2.56 | \$ 2.56 |
| 076-0101-031-0000 | SAFETY LIGHTS ONLY | \$ 0.00 | \$ 2.56 | \$ 2.56 |
| 076-0101-032-0000 | SAFETY LIGHTS ONLY | \$ 0.00 | \$ 2.56 | \$ 2.56 |
| 076-0101-033-0000 | SAFETY LIGHTS ONLY | \$ 0.00 | \$ 2.56 | \$ 2.56 |
| 076-0101-034-0000 | SAFETY LIGHTS ONLY | \$ 0.00 | \$ 2.56 | \$ 2.56 |
| 076-0101-036-0000 | SAFETY LIGHTS ONLY | \$ 0.00 | \$ 2.56 | \$ 2.56 |
| 076-0102-001-0000 | SAFETY LIGHTS ONLY | \$ 0.00 | \$ 2.56 | \$ 2.56 |
| 076-0102-002-0000 | SAFETY LIGHTS ONLY | \$ 0.00 | \$ 2.56 | \$ 2.56 |
| 076-0102-003-0000 | SAFETY LIGHTS ONLY | \$ 0.00 | \$ 2.56 | \$ 2.56 |
| 076-0102-004-0000 | SAFETY LIGHTS ONLY | \$ 0.00 | \$ 2.56 | \$ 2.56 |
| 076-0102-005-0000 | SAFETY LIGHTS ONLY | \$ 0.00 | \$ 2.56 | \$ 2.56 |
| 076-0102-006-0000 | SAFETY LIGHTS ONLY | \$ 0.00 | \$ 2.56 | \$ 2.56 |
| 076-0102-007-0000 | SAFETY LIGHTS ONLY | \$ 0.00 | \$ 2.56 | \$ 2.56 |
| 076-0102-008-0000 | SAFETY LIGHTS ONLY | \$ 0.00 | \$ 2.56 | \$ 2.56 |
| 076-0102-009-0000 | SAFETY LIGHTS ONLY | \$ 0.00 | \$ 2.56 | \$ 2.56 |
| 076-0102-010-0000 | SAFETY LIGHTS ONLY | \$ 0.00 | \$ 2.56 | \$ 2.56 |
| 076-0102-011-0000 | SAFETY LIGHTS ONLY | \$ 0.00 | \$ 2.56 | \$ 2.56 |
| 076-0102-012-0000 | SAFETY LIGHTS ONLY | \$ 0.00 | \$ 2.56 | \$ 2.56 |
| 076-0102-013-0000 | SAFETY LIGHTS ONLY | \$ 0.00 | \$ 2.56 | \$ 2.56 |
| 076-0102-014-0000 | SAFETY LIGHTS ONLY | \$ 0.00 | \$ 2.56 | \$ 2.56 |
| 076-0102-015-0000 | SAFETY LIGHTS ONLY | \$ 0.00 | \$ 2.56 | \$ 2.56 |
| 076-0102-016-0000 | SAFETY LIGHTS ONLY | \$ 0.00 | \$ 2.56 | \$ 2.56 |
| 076-0102-017-0000 | SAFETY LIGHTS ONLY | \$ 0.00 | \$ 2.56 | \$ 2.56 |
| 076-0102-018-0000 | SAFETY LIGHTS ONLY | \$ 0.00 | \$ 2.56 | \$ 2.56 |
| 076-0102-019-0000 | SAFETY LIGHTS ONLY | \$ 0.00 | \$ 2.56 | \$ 2.56 |
| 076-0103-001-0000 | SAFETY LIGHTS ONLY | \$ 0.00 | \$ 2.56 | \$ 2.56 |
| 076-0103-002-0000 | SAFETY LIGHTS ONLY | \$ 0.00 | \$ 2.56 | \$ 2.56 |
| 076-0103-003-0000 | SAFETY LIGHTS ONLY | \$ 0.00 | \$ 2.56 | \$ 2.56 |
| 076-0103-004-0000 | SAFETY LIGHTS ONLY | \$ 0.00 | \$ 2.56 | \$ 2.56 |
| 076-0103-005-0000 | SAFETY LIGHTS ONLY | \$ 0.00 | \$ 2.56 | \$ 2.56 |
| 076-0103-006-0000 | SAFETY LIGHTS ONLY | \$ 0.00 | \$ 2.56 | \$ 2.56 |
| 076-0103-007-0000 | SAFETY LIGHTS ONLY | \$ 0.00 | \$ 2.56 | \$ 2.56 |
| 076-0103-008-0000 | SAFETY LIGHTS ONLY | \$ 0.00 | \$ 2.56 | \$ 2.56 |
| 076-0103-009-0000 | SAFETY LIGHTS ONLY | \$ 0.00 | \$ 2.56 | \$ 2.56 |
| 076-0103-010-0000 | SAFETY LIGHTS ONLY | \$ 0.00 | \$ 2.56 | \$ 2.56 |
| 076-0103-011-0000 | SAFETY LIGHTS ONLY | \$ 0.00 | \$ 2.56 | \$ 2.56 |
| 076-0103-012-0000 | SAFETY LIGHTS ONLY | \$ 0.00 | \$ 2.56 | \$ 2.56 |
| 076-0103-013-0000 | SAFETY LIGHTS ONLY | \$ 0.00 | \$ 2.56 | \$ 2.56 |
| 076-0103-014-0000 | SAFETY LIGHTS ONLY | \$ 0.00 | \$ 2.56 | \$ 2.56 |
| 076-0103-015-0000 | SAFETY LIGHTS ONLY | \$ 0.00 | \$ 2.56 | \$ 2.56 |

**City of Rancho Cordova
Lighting District No. 2012-1
Fiscal Year 2022-23 Assessment Roll**

| APN | District Classification | Street Light Charge | Safety Light Charge | Total Assessment |
|-------------------|----------------------------|------------------------|------------------------|---------------------|
| 076-0103-016-0000 | SAFETY LIGHTS ONLY | \$ 0.00 | \$ 2.56 | \$ 2.56 |
| 076-0103-017-0000 | SAFETY LIGHTS ONLY | \$ 0.00 | \$ 2.56 | \$ 2.56 |
| 076-0103-018-0000 | SAFETY LIGHTS ONLY | \$ 0.00 | \$ 2.56 | \$ 2.56 |
| 076-0103-019-0000 | SAFETY LIGHTS ONLY | \$ 0.00 | \$ 2.56 | \$ 2.56 |
| 076-0103-020-0000 | SAFETY LIGHTS ONLY | \$ 0.00 | \$ 2.56 | \$ 2.56 |
| 076-0111-001-0000 | SAFETY LIGHTS ONLY | \$ 0.00 | \$ 2.56 | \$ 2.56 |
| 076-0111-002-0000 | SAFETY LIGHTS ONLY | \$ 0.00 | \$ 2.56 | \$ 2.56 |
| 076-0111-003-0000 | SAFETY LIGHTS ONLY | \$ 0.00 | \$ 2.56 | \$ 2.56 |
| 076-0111-004-0000 | SAFETY LIGHTS ONLY | \$ 0.00 | \$ 2.56 | \$ 2.56 |
| 076-0111-005-0000 | SAFETY LIGHTS ONLY | \$ 0.00 | \$ 2.56 | \$ 2.56 |
| 076-0111-006-0000 | SAFETY LIGHTS ONLY | \$ 0.00 | \$ 2.56 | \$ 2.56 |
| 076-0111-007-0000 | SAFETY LIGHTS ONLY | \$ 0.00 | \$ 2.56 | \$ 2.56 |
| 076-0111-008-0000 | SAFETY LIGHTS ONLY | \$ 0.00 | \$ 2.56 | \$ 2.56 |
| 076-0111-009-0000 | SAFETY LIGHTS ONLY | \$ 0.00 | \$ 2.56 | \$ 2.56 |
| 076-0111-010-0000 | SAFETY LIGHTS ONLY | \$ 0.00 | \$ 2.56 | \$ 2.56 |
| 076-0111-011-0000 | SAFETY LIGHTS ONLY | \$ 0.00 | \$ 2.56 | \$ 2.56 |
| 076-0111-012-0000 | SAFETY LIGHTS ONLY | \$ 0.00 | \$ 2.56 | \$ 2.56 |
| 076-0111-013-0000 | SAFETY LIGHTS ONLY | \$ 0.00 | \$ 2.56 | \$ 2.56 |
| 076-0111-014-0000 | SAFETY LIGHTS ONLY | \$ 0.00 | \$ 2.56 | \$ 2.56 |
| 076-0111-015-0000 | SAFETY LIGHTS ONLY | \$ 0.00 | \$ 2.56 | \$ 2.56 |
| 076-0111-016-0000 | SAFETY LIGHTS ONLY | \$ 0.00 | \$ 2.56 | \$ 2.56 |
| 076-0111-017-0000 | SAFETY LIGHTS ONLY | \$ 0.00 | \$ 2.56 | \$ 2.56 |
| 076-0111-018-0000 | SAFETY LIGHTS ONLY | \$ 0.00 | \$ 2.56 | \$ 2.56 |
| 076-0112-001-0000 | SAFETY LIGHTS ONLY | \$ 0.00 | \$ 2.56 | \$ 2.56 |
| 076-0112-002-0000 | SAFETY LIGHTS ONLY | \$ 0.00 | \$ 2.56 | \$ 2.56 |
| 076-0112-003-0000 | SAFETY LIGHTS ONLY | \$ 0.00 | \$ 2.56 | \$ 2.56 |
| 076-0112-004-0000 | SAFETY LIGHTS ONLY | \$ 0.00 | \$ 2.56 | \$ 2.56 |
| 076-0112-005-0000 | SAFETY LIGHTS ONLY | \$ 0.00 | \$ 2.56 | \$ 2.56 |
| 076-0112-006-0000 | SAFETY LIGHTS ONLY | \$ 0.00 | \$ 2.56 | \$ 2.56 |
| 076-0112-007-0000 | SAFETY LIGHTS ONLY | \$ 0.00 | \$ 2.56 | \$ 2.56 |
| 076-0112-008-0000 | SAFETY LIGHTS ONLY | \$ 0.00 | \$ 2.56 | \$ 2.56 |
| 076-0112-009-0000 | SAFETY LIGHTS ONLY | \$ 0.00 | \$ 2.56 | \$ 2.56 |
| 076-0112-010-0000 | SAFETY LIGHTS ONLY | \$ 0.00 | \$ 2.56 | \$ 2.56 |
| 076-0112-011-0000 | SAFETY LIGHTS ONLY | \$ 0.00 | \$ 2.56 | \$ 2.56 |
| 076-0112-012-0000 | SAFETY LIGHTS ONLY | \$ 0.00 | \$ 2.56 | \$ 2.56 |
| 076-0112-013-0000 | SAFETY LIGHTS ONLY | \$ 0.00 | \$ 2.56 | \$ 2.56 |
| 076-0112-014-0000 | SAFETY LIGHTS ONLY | \$ 0.00 | \$ 2.56 | \$ 2.56 |
| 076-0112-015-0000 | SAFETY LIGHTS ONLY | \$ 0.00 | \$ 2.56 | \$ 2.56 |
| 076-0112-017-0000 | SAFETY LIGHTS ONLY | \$ 0.00 | \$ 2.56 | \$ 2.56 |
| 076-0112-018-0000 | SAFETY LIGHTS ONLY | \$ 0.00 | \$ 2.56 | \$ 2.56 |
| 076-0121-001-0000 | SAFETY LIGHTS ONLY | \$ 0.00 | \$ 2.56 | \$ 2.56 |
| 076-0121-002-0000 | SAFETY LIGHTS ONLY | \$ 0.00 | \$ 2.56 | \$ 2.56 |
| 076-0121-003-0000 | SAFETY LIGHTS ONLY | \$ 0.00 | \$ 2.56 | \$ 2.56 |
| 076-0121-004-0000 | SAFETY LIGHTS ONLY | \$ 0.00 | \$ 2.56 | \$ 2.56 |

**City of Rancho Cordova
Lighting District No. 2012-1
Fiscal Year 2022-23 Assessment Roll**

| APN | District Classification | Street Light Charge | Safety Light Charge | Total Assessment |
|-------------------|----------------------------|------------------------|------------------------|---------------------|
| 076-0121-005-0000 | SAFETY LIGHTS ONLY | \$ 0.00 | \$ 2.56 | \$ 2.56 |
| 076-0121-006-0000 | SAFETY LIGHTS ONLY | \$ 0.00 | \$ 2.56 | \$ 2.56 |
| 076-0121-007-0000 | SAFETY LIGHTS ONLY | \$ 0.00 | \$ 2.56 | \$ 2.56 |
| 076-0121-008-0000 | SAFETY LIGHTS ONLY | \$ 0.00 | \$ 2.56 | \$ 2.56 |
| 076-0121-009-0000 | SAFETY LIGHTS ONLY | \$ 0.00 | \$ 2.56 | \$ 2.56 |
| 076-0121-010-0000 | RESIDENTIAL | \$ 15.32 | \$ 2.56 | \$ 17.88 |
| 076-0121-011-0000 | SAFETY LIGHTS ONLY | \$ 0.00 | \$ 2.56 | \$ 2.56 |
| 076-0121-012-0000 | SAFETY LIGHTS ONLY | \$ 0.00 | \$ 2.56 | \$ 2.56 |
| 076-0121-013-0000 | SAFETY LIGHTS ONLY | \$ 0.00 | \$ 2.56 | \$ 2.56 |
| 076-0121-014-0000 | SAFETY LIGHTS ONLY | \$ 0.00 | \$ 2.56 | \$ 2.56 |
| 076-0121-015-0000 | SAFETY LIGHTS ONLY | \$ 0.00 | \$ 2.56 | \$ 2.56 |
| 076-0121-016-0000 | SAFETY LIGHTS ONLY | \$ 0.00 | \$ 2.56 | \$ 2.56 |
| 076-0121-017-0000 | SAFETY LIGHTS ONLY | \$ 0.00 | \$ 2.56 | \$ 2.56 |
| 076-0122-001-0000 | SAFETY LIGHTS ONLY | \$ 0.00 | \$ 2.56 | \$ 2.56 |
| 076-0122-002-0000 | SAFETY LIGHTS ONLY | \$ 0.00 | \$ 2.56 | \$ 2.56 |
| 076-0122-003-0000 | SAFETY LIGHTS ONLY | \$ 0.00 | \$ 2.56 | \$ 2.56 |
| 076-0122-004-0000 | SAFETY LIGHTS ONLY | \$ 0.00 | \$ 2.56 | \$ 2.56 |
| 076-0122-005-0000 | SAFETY LIGHTS ONLY | \$ 0.00 | \$ 2.56 | \$ 2.56 |
| 076-0122-006-0000 | SAFETY LIGHTS ONLY | \$ 0.00 | \$ 2.56 | \$ 2.56 |
| 076-0122-007-0000 | SAFETY LIGHTS ONLY | \$ 0.00 | \$ 2.56 | \$ 2.56 |
| 076-0122-008-0000 | SAFETY LIGHTS ONLY | \$ 0.00 | \$ 2.56 | \$ 2.56 |
| 076-0122-009-0000 | SAFETY LIGHTS ONLY | \$ 0.00 | \$ 2.56 | \$ 2.56 |
| 076-0122-010-0000 | SAFETY LIGHTS ONLY | \$ 0.00 | \$ 2.56 | \$ 2.56 |
| 076-0122-011-0000 | SAFETY LIGHTS ONLY | \$ 0.00 | \$ 2.56 | \$ 2.56 |
| 076-0122-012-0000 | SAFETY LIGHTS ONLY | \$ 0.00 | \$ 2.56 | \$ 2.56 |
| 076-0122-013-0000 | SAFETY LIGHTS ONLY | \$ 0.00 | \$ 2.56 | \$ 2.56 |
| 076-0131-001-0000 | SAFETY LIGHTS ONLY | \$ 0.00 | \$ 2.56 | \$ 2.56 |
| 076-0131-002-0000 | SAFETY LIGHTS ONLY | \$ 0.00 | \$ 2.56 | \$ 2.56 |
| 076-0131-003-0000 | SAFETY LIGHTS ONLY | \$ 0.00 | \$ 2.56 | \$ 2.56 |
| 076-0131-004-0000 | SAFETY LIGHTS ONLY | \$ 0.00 | \$ 2.56 | \$ 2.56 |
| 076-0131-005-0000 | SAFETY LIGHTS ONLY | \$ 0.00 | \$ 2.56 | \$ 2.56 |
| 076-0131-006-0000 | SAFETY LIGHTS ONLY | \$ 0.00 | \$ 2.56 | \$ 2.56 |
| 076-0131-007-0000 | SAFETY LIGHTS ONLY | \$ 0.00 | \$ 2.56 | \$ 2.56 |
| 076-0131-008-0000 | SAFETY LIGHTS ONLY | \$ 0.00 | \$ 2.56 | \$ 2.56 |
| 076-0131-009-0000 | SAFETY LIGHTS ONLY | \$ 0.00 | \$ 2.56 | \$ 2.56 |
| 076-0131-010-0000 | SAFETY LIGHTS ONLY | \$ 0.00 | \$ 2.56 | \$ 2.56 |
| 076-0131-011-0000 | SAFETY LIGHTS ONLY | \$ 0.00 | \$ 2.56 | \$ 2.56 |
| 076-0131-012-0000 | SAFETY LIGHTS ONLY | \$ 0.00 | \$ 2.56 | \$ 2.56 |
| 076-0131-013-0000 | SAFETY LIGHTS ONLY | \$ 0.00 | \$ 2.56 | \$ 2.56 |
| 076-0131-014-0000 | SAFETY LIGHTS ONLY | \$ 0.00 | \$ 2.56 | \$ 2.56 |
| 076-0131-015-0000 | SAFETY LIGHTS ONLY | \$ 0.00 | \$ 2.56 | \$ 2.56 |
| 076-0131-016-0000 | SAFETY LIGHTS ONLY | \$ 0.00 | \$ 2.56 | \$ 2.56 |
| 076-0131-017-0000 | SAFETY LIGHTS ONLY | \$ 0.00 | \$ 2.56 | \$ 2.56 |
| 076-0131-018-0000 | SAFETY LIGHTS ONLY | \$ 0.00 | \$ 2.56 | \$ 2.56 |

**City of Rancho Cordova
Lighting District No. 2012-1
Fiscal Year 2022-23 Assessment Roll**

| APN | District Classification | Street Light Charge | Safety Light Charge | Total Assessment |
|-------------------|--------------------------------|----------------------------|----------------------------|-------------------------|
| 076-0131-019-0000 | SAFETY LIGHTS ONLY | \$ 0.00 | \$ 2.56 | \$ 2.56 |
| 076-0131-020-0000 | SAFETY LIGHTS ONLY | \$ 0.00 | \$ 2.56 | \$ 2.56 |
| 076-0131-021-0000 | SAFETY LIGHTS ONLY | \$ 0.00 | \$ 2.56 | \$ 2.56 |
| 076-0131-022-0000 | SAFETY LIGHTS ONLY | \$ 0.00 | \$ 2.56 | \$ 2.56 |
| 076-0132-001-0000 | SAFETY LIGHTS ONLY | \$ 0.00 | \$ 2.56 | \$ 2.56 |
| 076-0132-002-0000 | SAFETY LIGHTS ONLY | \$ 0.00 | \$ 2.56 | \$ 2.56 |
| 076-0132-003-0000 | SAFETY LIGHTS ONLY | \$ 0.00 | \$ 2.56 | \$ 2.56 |
| 076-0132-004-0000 | SAFETY LIGHTS ONLY | \$ 0.00 | \$ 2.56 | \$ 2.56 |
| 076-0132-005-0000 | SAFETY LIGHTS ONLY | \$ 0.00 | \$ 2.56 | \$ 2.56 |
| 076-0132-006-0000 | SAFETY LIGHTS ONLY | \$ 0.00 | \$ 2.56 | \$ 2.56 |
| 076-0132-007-0000 | SAFETY LIGHTS ONLY | \$ 0.00 | \$ 2.56 | \$ 2.56 |
| 076-0132-008-0000 | SAFETY LIGHTS ONLY | \$ 0.00 | \$ 2.56 | \$ 2.56 |
| 076-0132-009-0000 | SAFETY LIGHTS ONLY | \$ 0.00 | \$ 2.56 | \$ 2.56 |
| 076-0132-010-0000 | SAFETY LIGHTS ONLY | \$ 0.00 | \$ 2.56 | \$ 2.56 |
| 076-0132-011-0000 | SAFETY LIGHTS ONLY | \$ 0.00 | \$ 2.56 | \$ 2.56 |
| 076-0132-012-0000 | SAFETY LIGHTS ONLY | \$ 0.00 | \$ 2.56 | \$ 2.56 |
| 076-0133-001-0000 | SAFETY LIGHTS ONLY | \$ 0.00 | \$ 2.56 | \$ 2.56 |
| 076-0133-002-0000 | SAFETY LIGHTS ONLY | \$ 0.00 | \$ 2.56 | \$ 2.56 |
| 076-0133-003-0000 | SAFETY LIGHTS ONLY | \$ 0.00 | \$ 2.56 | \$ 2.56 |
| 076-0133-004-0000 | SAFETY LIGHTS ONLY | \$ 0.00 | \$ 2.56 | \$ 2.56 |
| 076-0133-005-0000 | SAFETY LIGHTS ONLY | \$ 0.00 | \$ 2.56 | \$ 2.56 |
| 076-0133-006-0000 | SAFETY LIGHTS ONLY | \$ 0.00 | \$ 2.56 | \$ 2.56 |
| 076-0133-007-0000 | SAFETY LIGHTS ONLY | \$ 0.00 | \$ 2.56 | \$ 2.56 |
| 076-0133-008-0000 | SAFETY LIGHTS ONLY | \$ 0.00 | \$ 2.56 | \$ 2.56 |
| 076-0133-009-0000 | SAFETY LIGHTS ONLY | \$ 0.00 | \$ 2.56 | \$ 2.56 |
| 076-0133-010-0000 | SAFETY LIGHTS ONLY | \$ 0.00 | \$ 2.56 | \$ 2.56 |
| 076-0133-011-0000 | SAFETY LIGHTS ONLY | \$ 0.00 | \$ 2.56 | \$ 2.56 |
| 076-0133-012-0000 | SAFETY LIGHTS ONLY | \$ 0.00 | \$ 2.56 | \$ 2.56 |
| 076-0133-013-0000 | SAFETY LIGHTS ONLY | \$ 0.00 | \$ 2.56 | \$ 2.56 |
| 076-0133-014-0000 | SAFETY LIGHTS ONLY | \$ 0.00 | \$ 2.56 | \$ 2.56 |
| 076-0133-015-0000 | SAFETY LIGHTS ONLY | \$ 0.00 | \$ 2.56 | \$ 2.56 |
| 076-0134-001-0000 | SAFETY LIGHTS ONLY | \$ 0.00 | \$ 2.56 | \$ 2.56 |
| 076-0134-002-0000 | SAFETY LIGHTS ONLY | \$ 0.00 | \$ 2.56 | \$ 2.56 |
| 076-0134-003-0000 | SAFETY LIGHTS ONLY | \$ 0.00 | \$ 2.56 | \$ 2.56 |
| 076-0134-004-0000 | SAFETY LIGHTS ONLY | \$ 0.00 | \$ 2.56 | \$ 2.56 |
| 076-0135-001-0000 | SAFETY LIGHTS ONLY | \$ 0.00 | \$ 2.56 | \$ 2.56 |
| 076-0135-002-0000 | SAFETY LIGHTS ONLY | \$ 0.00 | \$ 2.56 | \$ 2.56 |
| 076-0135-003-0000 | SAFETY LIGHTS ONLY | \$ 0.00 | \$ 2.56 | \$ 2.56 |
| 076-0135-004-0000 | SAFETY LIGHTS ONLY | \$ 0.00 | \$ 2.56 | \$ 2.56 |
| 076-0135-005-0000 | SAFETY LIGHTS ONLY | \$ 0.00 | \$ 2.56 | \$ 2.56 |
| 076-0135-006-0000 | SAFETY LIGHTS ONLY | \$ 0.00 | \$ 2.56 | \$ 2.56 |
| 076-0135-007-0000 | SAFETY LIGHTS ONLY | \$ 0.00 | \$ 2.56 | \$ 2.56 |
| 076-0135-008-0000 | SAFETY LIGHTS ONLY | \$ 0.00 | \$ 2.56 | \$ 2.56 |
| 076-0135-009-0000 | SAFETY LIGHTS ONLY | \$ 0.00 | \$ 2.56 | \$ 2.56 |

**City of Rancho Cordova
Lighting District No. 2012-1
Fiscal Year 2022-23 Assessment Roll**

| APN | District Classification | Street Light Charge | Safety Light Charge | Total Assessment |
|-------------------|----------------------------|------------------------|------------------------|---------------------|
| 076-0135-010-0000 | SAFETY LIGHTS ONLY | \$ 0.00 | \$ 2.56 | \$ 2.56 |
| 076-0135-011-0000 | SAFETY LIGHTS ONLY | \$ 0.00 | \$ 2.56 | \$ 2.56 |
| 076-0135-012-0000 | SAFETY LIGHTS ONLY | \$ 0.00 | \$ 2.56 | \$ 2.56 |
| 076-0135-013-0000 | SAFETY LIGHTS ONLY | \$ 0.00 | \$ 2.56 | \$ 2.56 |
| 076-0135-014-0000 | SAFETY LIGHTS ONLY | \$ 0.00 | \$ 2.56 | \$ 2.56 |
| 076-0135-015-0000 | SAFETY LIGHTS ONLY | \$ 0.00 | \$ 2.56 | \$ 2.56 |
| 076-0135-016-0000 | SAFETY LIGHTS ONLY | \$ 0.00 | \$ 2.56 | \$ 2.56 |
| 076-0135-017-0000 | SAFETY LIGHTS ONLY | \$ 0.00 | \$ 2.56 | \$ 2.56 |
| 076-0141-001-0000 | SAFETY LIGHTS ONLY | \$ 0.00 | \$ 2.56 | \$ 2.56 |
| 076-0141-002-0000 | SAFETY LIGHTS ONLY | \$ 0.00 | \$ 2.56 | \$ 2.56 |
| 076-0141-003-0000 | SAFETY LIGHTS ONLY | \$ 0.00 | \$ 2.56 | \$ 2.56 |
| 076-0141-004-0000 | SAFETY LIGHTS ONLY | \$ 0.00 | \$ 2.56 | \$ 2.56 |
| 076-0141-005-0000 | SAFETY LIGHTS ONLY | \$ 0.00 | \$ 2.56 | \$ 2.56 |
| 076-0141-006-0000 | SAFETY LIGHTS ONLY | \$ 0.00 | \$ 2.56 | \$ 2.56 |
| 076-0141-007-0000 | SAFETY LIGHTS ONLY | \$ 0.00 | \$ 2.56 | \$ 2.56 |
| 076-0141-008-0000 | SAFETY LIGHTS ONLY | \$ 0.00 | \$ 2.56 | \$ 2.56 |
| 076-0141-009-0000 | SAFETY LIGHTS ONLY | \$ 0.00 | \$ 2.56 | \$ 2.56 |
| 076-0141-010-0000 | SAFETY LIGHTS ONLY | \$ 0.00 | \$ 2.56 | \$ 2.56 |
| 076-0141-011-0000 | SAFETY LIGHTS ONLY | \$ 0.00 | \$ 2.56 | \$ 2.56 |
| 076-0142-001-0000 | SAFETY LIGHTS ONLY | \$ 0.00 | \$ 2.56 | \$ 2.56 |
| 076-0142-002-0000 | SAFETY LIGHTS ONLY | \$ 0.00 | \$ 2.56 | \$ 2.56 |
| 076-0142-003-0000 | SAFETY LIGHTS ONLY | \$ 0.00 | \$ 2.56 | \$ 2.56 |
| 076-0142-004-0000 | SAFETY LIGHTS ONLY | \$ 0.00 | \$ 2.56 | \$ 2.56 |
| 076-0142-005-0000 | SAFETY LIGHTS ONLY | \$ 0.00 | \$ 2.56 | \$ 2.56 |
| 076-0142-006-0000 | SAFETY LIGHTS ONLY | \$ 0.00 | \$ 2.56 | \$ 2.56 |
| 076-0143-001-0000 | SAFETY LIGHTS ONLY | \$ 0.00 | \$ 2.56 | \$ 2.56 |
| 076-0143-002-0000 | SAFETY LIGHTS ONLY | \$ 0.00 | \$ 2.56 | \$ 2.56 |
| 076-0143-003-0000 | SAFETY LIGHTS ONLY | \$ 0.00 | \$ 2.56 | \$ 2.56 |
| 076-0143-004-0000 | SAFETY LIGHTS ONLY | \$ 0.00 | \$ 2.56 | \$ 2.56 |
| 076-0143-005-0000 | SAFETY LIGHTS ONLY | \$ 0.00 | \$ 2.56 | \$ 2.56 |
| 076-0143-006-0000 | SAFETY LIGHTS ONLY | \$ 0.00 | \$ 2.56 | \$ 2.56 |
| 076-0144-001-0000 | SAFETY LIGHTS ONLY | \$ 0.00 | \$ 2.56 | \$ 2.56 |
| 076-0144-002-0000 | SAFETY LIGHTS ONLY | \$ 0.00 | \$ 2.56 | \$ 2.56 |
| 076-0144-003-0000 | SAFETY LIGHTS ONLY | \$ 0.00 | \$ 2.56 | \$ 2.56 |
| 076-0144-004-0000 | SAFETY LIGHTS ONLY | \$ 0.00 | \$ 2.56 | \$ 2.56 |
| 076-0144-005-0000 | SAFETY LIGHTS ONLY | \$ 0.00 | \$ 2.56 | \$ 2.56 |
| 076-0144-006-0000 | SAFETY LIGHTS ONLY | \$ 0.00 | \$ 2.56 | \$ 2.56 |
| 076-0144-007-0000 | SAFETY LIGHTS ONLY | \$ 0.00 | \$ 2.56 | \$ 2.56 |
| 076-0144-008-0000 | SAFETY LIGHTS ONLY | \$ 0.00 | \$ 2.56 | \$ 2.56 |
| 076-0144-009-0000 | SAFETY LIGHTS ONLY | \$ 0.00 | \$ 2.56 | \$ 2.56 |
| 076-0144-010-0000 | SAFETY LIGHTS ONLY | \$ 0.00 | \$ 2.56 | \$ 2.56 |
| 076-0144-011-0000 | SAFETY LIGHTS ONLY | \$ 0.00 | \$ 2.56 | \$ 2.56 |
| 076-0144-012-0000 | SAFETY LIGHTS ONLY | \$ 0.00 | \$ 2.56 | \$ 2.56 |
| 076-0144-013-0000 | SAFETY LIGHTS ONLY | \$ 0.00 | \$ 2.56 | \$ 2.56 |

**City of Rancho Cordova
Lighting District No. 2012-1
Fiscal Year 2022-23 Assessment Roll**

| APN | District Classification | Street Light Charge | Safety Light Charge | Total Assessment |
|-------------------|----------------------------|------------------------|------------------------|---------------------|
| 076-0144-014-0000 | SAFETY LIGHTS ONLY | \$ 0.00 | \$ 2.56 | \$ 2.56 |
| 076-0144-015-0000 | SAFETY LIGHTS ONLY | \$ 0.00 | \$ 2.56 | \$ 2.56 |
| 076-0144-016-0000 | SAFETY LIGHTS ONLY | \$ 0.00 | \$ 2.56 | \$ 2.56 |
| 076-0144-017-0000 | SAFETY LIGHTS ONLY | \$ 0.00 | \$ 2.56 | \$ 2.56 |
| 076-0144-018-0000 | SAFETY LIGHTS ONLY | \$ 0.00 | \$ 2.56 | \$ 2.56 |
| 076-0145-001-0000 | SAFETY LIGHTS ONLY | \$ 0.00 | \$ 2.56 | \$ 2.56 |
| 076-0146-001-0000 | SAFETY LIGHTS ONLY | \$ 0.00 | \$ 2.56 | \$ 2.56 |
| 076-0146-002-0000 | SAFETY LIGHTS ONLY | \$ 0.00 | \$ 2.56 | \$ 2.56 |
| 076-0146-003-0000 | SAFETY LIGHTS ONLY | \$ 0.00 | \$ 2.56 | \$ 2.56 |
| 076-0146-004-0000 | SAFETY LIGHTS ONLY | \$ 0.00 | \$ 2.56 | \$ 2.56 |
| 076-0146-005-0000 | SAFETY LIGHTS ONLY | \$ 0.00 | \$ 2.56 | \$ 2.56 |
| 076-0146-006-0000 | SAFETY LIGHTS ONLY | \$ 0.00 | \$ 2.56 | \$ 2.56 |
| 076-0146-007-0000 | SAFETY LIGHTS ONLY | \$ 0.00 | \$ 2.56 | \$ 2.56 |
| 076-0146-008-0000 | SAFETY LIGHTS ONLY | \$ 0.00 | \$ 2.56 | \$ 2.56 |
| 076-0146-009-0000 | SAFETY LIGHTS ONLY | \$ 0.00 | \$ 2.56 | \$ 2.56 |
| 076-0146-010-0000 | SAFETY LIGHTS ONLY | \$ 0.00 | \$ 2.56 | \$ 2.56 |
| 076-0146-011-0000 | SAFETY LIGHTS ONLY | \$ 0.00 | \$ 2.56 | \$ 2.56 |
| 076-0146-012-0000 | SAFETY LIGHTS ONLY | \$ 0.00 | \$ 2.56 | \$ 2.56 |
| 076-0146-013-0000 | SAFETY LIGHTS ONLY | \$ 0.00 | \$ 2.56 | \$ 2.56 |
| 076-0146-014-0000 | SAFETY LIGHTS ONLY | \$ 0.00 | \$ 2.56 | \$ 2.56 |
| 076-0146-015-0000 | SAFETY LIGHTS ONLY | \$ 0.00 | \$ 2.56 | \$ 2.56 |
| 076-0146-016-0000 | SAFETY LIGHTS ONLY | \$ 0.00 | \$ 2.56 | \$ 2.56 |
| 076-0146-017-0000 | SAFETY LIGHTS ONLY | \$ 0.00 | \$ 2.56 | \$ 2.56 |
| 076-0146-018-0000 | SAFETY LIGHTS ONLY | \$ 0.00 | \$ 2.56 | \$ 2.56 |
| 076-0146-019-0000 | SAFETY LIGHTS ONLY | \$ 0.00 | \$ 2.56 | \$ 2.56 |
| 076-0146-020-0000 | SAFETY LIGHTS ONLY | \$ 0.00 | \$ 2.56 | \$ 2.56 |
| 076-0146-021-0000 | SAFETY LIGHTS ONLY | \$ 0.00 | \$ 2.56 | \$ 2.56 |
| 076-0146-022-0000 | SAFETY LIGHTS ONLY | \$ 0.00 | \$ 2.56 | \$ 2.56 |
| 076-0146-023-0000 | SAFETY LIGHTS ONLY | \$ 0.00 | \$ 2.56 | \$ 2.56 |
| 076-0146-024-0000 | SAFETY LIGHTS ONLY | \$ 0.00 | \$ 2.56 | \$ 2.56 |
| 076-0147-001-0000 | SAFETY LIGHTS ONLY | \$ 0.00 | \$ 2.56 | \$ 2.56 |
| 076-0147-002-0000 | SAFETY LIGHTS ONLY | \$ 0.00 | \$ 2.56 | \$ 2.56 |
| 076-0147-003-0000 | SAFETY LIGHTS ONLY | \$ 0.00 | \$ 2.56 | \$ 2.56 |
| 076-0147-004-0000 | SAFETY LIGHTS ONLY | \$ 0.00 | \$ 2.56 | \$ 2.56 |
| 076-0147-005-0000 | SAFETY LIGHTS ONLY | \$ 0.00 | \$ 2.56 | \$ 2.56 |
| 076-0147-006-0000 | SAFETY LIGHTS ONLY | \$ 0.00 | \$ 2.56 | \$ 2.56 |
| 076-0147-007-0000 | SAFETY LIGHTS ONLY | \$ 0.00 | \$ 2.56 | \$ 2.56 |
| 076-0147-008-0000 | SAFETY LIGHTS ONLY | \$ 0.00 | \$ 2.56 | \$ 2.56 |
| 076-0147-009-0000 | SAFETY LIGHTS ONLY | \$ 0.00 | \$ 2.56 | \$ 2.56 |
| 076-0147-010-0000 | SAFETY LIGHTS ONLY | \$ 0.00 | \$ 2.56 | \$ 2.56 |
| 076-0147-011-0000 | SAFETY LIGHTS ONLY | \$ 0.00 | \$ 2.56 | \$ 2.56 |
| 076-0147-012-0000 | SAFETY LIGHTS ONLY | \$ 0.00 | \$ 2.56 | \$ 2.56 |
| 076-0147-013-0000 | SAFETY LIGHTS ONLY | \$ 0.00 | \$ 2.56 | \$ 2.56 |
| 076-0147-014-0000 | SAFETY LIGHTS ONLY | \$ 0.00 | \$ 2.56 | \$ 2.56 |

**City of Rancho Cordova
Lighting District No. 2012-1
Fiscal Year 2022-23 Assessment Roll**

| APN | District Classification | Street Light Charge | Safety Light Charge | Total Assessment |
|-------------------|----------------------------|------------------------|------------------------|---------------------|
| 076-0147-015-0000 | SAFETY LIGHTS ONLY | \$ 0.00 | \$ 2.56 | \$ 2.56 |
| 076-0147-016-0000 | SAFETY LIGHTS ONLY | \$ 0.00 | \$ 2.56 | \$ 2.56 |
| 076-0147-017-0000 | SAFETY LIGHTS ONLY | \$ 0.00 | \$ 2.56 | \$ 2.56 |
| 076-0147-018-0000 | SAFETY LIGHTS ONLY | \$ 0.00 | \$ 2.56 | \$ 2.56 |
| 076-0147-019-0000 | SAFETY LIGHTS ONLY | \$ 0.00 | \$ 2.56 | \$ 2.56 |
| 076-0147-020-0000 | SAFETY LIGHTS ONLY | \$ 0.00 | \$ 2.56 | \$ 2.56 |
| 076-0147-021-0000 | SAFETY LIGHTS ONLY | \$ 0.00 | \$ 2.56 | \$ 2.56 |
| 076-0147-022-0000 | SAFETY LIGHTS ONLY | \$ 0.00 | \$ 2.56 | \$ 2.56 |
| 076-0151-001-0000 | SAFETY LIGHTS ONLY | \$ 0.00 | \$ 2.56 | \$ 2.56 |
| 076-0151-002-0000 | SAFETY LIGHTS ONLY | \$ 0.00 | \$ 2.56 | \$ 2.56 |
| 076-0151-003-0000 | SAFETY LIGHTS ONLY | \$ 0.00 | \$ 2.56 | \$ 2.56 |
| 076-0151-004-0000 | SAFETY LIGHTS ONLY | \$ 0.00 | \$ 2.56 | \$ 2.56 |
| 076-0151-005-0000 | SAFETY LIGHTS ONLY | \$ 0.00 | \$ 2.56 | \$ 2.56 |
| 076-0151-006-0000 | SAFETY LIGHTS ONLY | \$ 0.00 | \$ 2.56 | \$ 2.56 |
| 076-0151-007-0000 | SAFETY LIGHTS ONLY | \$ 0.00 | \$ 2.56 | \$ 2.56 |
| 076-0151-008-0000 | SAFETY LIGHTS ONLY | \$ 0.00 | \$ 2.56 | \$ 2.56 |
| 076-0151-009-0000 | SAFETY LIGHTS ONLY | \$ 0.00 | \$ 2.56 | \$ 2.56 |
| 076-0151-010-0000 | SAFETY LIGHTS ONLY | \$ 0.00 | \$ 2.56 | \$ 2.56 |
| 076-0151-011-0000 | SAFETY LIGHTS ONLY | \$ 0.00 | \$ 2.56 | \$ 2.56 |
| 076-0151-012-0000 | SAFETY LIGHTS ONLY | \$ 0.00 | \$ 2.56 | \$ 2.56 |
| 076-0151-013-0000 | SAFETY LIGHTS ONLY | \$ 0.00 | \$ 2.56 | \$ 2.56 |
| 076-0151-014-0000 | SAFETY LIGHTS ONLY | \$ 0.00 | \$ 2.56 | \$ 2.56 |
| 076-0151-015-0000 | SAFETY LIGHTS ONLY | \$ 0.00 | \$ 2.56 | \$ 2.56 |
| 076-0151-016-0000 | SAFETY LIGHTS ONLY | \$ 0.00 | \$ 2.56 | \$ 2.56 |
| 076-0151-017-0000 | SAFETY LIGHTS ONLY | \$ 0.00 | \$ 2.56 | \$ 2.56 |
| 076-0151-018-0000 | SAFETY LIGHTS ONLY | \$ 0.00 | \$ 2.56 | \$ 2.56 |
| 076-0151-019-0000 | SAFETY LIGHTS ONLY | \$ 0.00 | \$ 2.56 | \$ 2.56 |
| 076-0151-020-0000 | SAFETY LIGHTS ONLY | \$ 0.00 | \$ 2.56 | \$ 2.56 |
| 076-0151-021-0000 | SAFETY LIGHTS ONLY | \$ 0.00 | \$ 2.56 | \$ 2.56 |
| 076-0151-022-0000 | SAFETY LIGHTS ONLY | \$ 0.00 | \$ 2.56 | \$ 2.56 |
| 076-0151-023-0000 | SAFETY LIGHTS ONLY | \$ 0.00 | \$ 2.56 | \$ 2.56 |
| 076-0152-001-0000 | SAFETY LIGHTS ONLY | \$ 0.00 | \$ 2.56 | \$ 2.56 |
| 076-0152-002-0000 | SAFETY LIGHTS ONLY | \$ 0.00 | \$ 2.56 | \$ 2.56 |
| 076-0152-003-0000 | SAFETY LIGHTS ONLY | \$ 0.00 | \$ 2.56 | \$ 2.56 |
| 076-0152-004-0000 | SAFETY LIGHTS ONLY | \$ 0.00 | \$ 2.56 | \$ 2.56 |
| 076-0152-005-0000 | SAFETY LIGHTS ONLY | \$ 0.00 | \$ 2.56 | \$ 2.56 |
| 076-0152-006-0000 | SAFETY LIGHTS ONLY | \$ 0.00 | \$ 2.56 | \$ 2.56 |
| 076-0152-007-0000 | SAFETY LIGHTS ONLY | \$ 0.00 | \$ 2.56 | \$ 2.56 |
| 076-0152-008-0000 | SAFETY LIGHTS ONLY | \$ 0.00 | \$ 2.56 | \$ 2.56 |
| 076-0152-009-0000 | SAFETY LIGHTS ONLY | \$ 0.00 | \$ 2.56 | \$ 2.56 |
| 076-0152-010-0000 | SAFETY LIGHTS ONLY | \$ 0.00 | \$ 2.56 | \$ 2.56 |
| 076-0152-011-0000 | SAFETY LIGHTS ONLY | \$ 0.00 | \$ 2.56 | \$ 2.56 |
| 076-0152-012-0000 | SAFETY LIGHTS ONLY | \$ 0.00 | \$ 2.56 | \$ 2.56 |
| 076-0152-013-0000 | SAFETY LIGHTS ONLY | \$ 0.00 | \$ 2.56 | \$ 2.56 |

**City of Rancho Cordova
Lighting District No. 2012-1
Fiscal Year 2022-23 Assessment Roll**

| APN | District Classification | Street Light Charge | Safety Light Charge | Total Assessment |
|-------------------|--------------------------------|----------------------------|----------------------------|-------------------------|
| 076-0152-014-0000 | SAFETY LIGHTS ONLY | \$ 0.00 | \$ 2.56 | \$ 2.56 |
| 076-0152-015-0000 | SAFETY LIGHTS ONLY | \$ 0.00 | \$ 2.56 | \$ 2.56 |
| 076-0152-016-0000 | SAFETY LIGHTS ONLY | \$ 0.00 | \$ 2.56 | \$ 2.56 |
| 076-0152-017-0000 | SAFETY LIGHTS ONLY | \$ 0.00 | \$ 2.56 | \$ 2.56 |
| 076-0152-018-0000 | SAFETY LIGHTS ONLY | \$ 0.00 | \$ 2.56 | \$ 2.56 |
| 076-0152-019-0000 | SAFETY LIGHTS ONLY | \$ 0.00 | \$ 2.56 | \$ 2.56 |
| 076-0152-020-0000 | SAFETY LIGHTS ONLY | \$ 0.00 | \$ 2.56 | \$ 2.56 |
| 076-0152-021-0000 | SAFETY LIGHTS ONLY | \$ 0.00 | \$ 2.56 | \$ 2.56 |
| 076-0152-022-0000 | SAFETY LIGHTS ONLY | \$ 0.00 | \$ 2.56 | \$ 2.56 |
| 076-0152-023-0000 | SAFETY LIGHTS ONLY | \$ 0.00 | \$ 2.56 | \$ 2.56 |
| 076-0152-024-0000 | SAFETY LIGHTS ONLY | \$ 0.00 | \$ 2.56 | \$ 2.56 |
| 076-0153-001-0000 | SAFETY LIGHTS ONLY | \$ 0.00 | \$ 2.56 | \$ 2.56 |
| 076-0153-002-0000 | SAFETY LIGHTS ONLY | \$ 0.00 | \$ 2.56 | \$ 2.56 |
| 076-0153-003-0000 | SAFETY LIGHTS ONLY | \$ 0.00 | \$ 2.56 | \$ 2.56 |
| 076-0153-004-0000 | SAFETY LIGHTS ONLY | \$ 0.00 | \$ 2.56 | \$ 2.56 |
| 076-0153-005-0000 | SAFETY LIGHTS ONLY | \$ 0.00 | \$ 2.56 | \$ 2.56 |
| 076-0153-006-0000 | SAFETY LIGHTS ONLY | \$ 0.00 | \$ 2.56 | \$ 2.56 |
| 076-0153-007-0000 | SAFETY LIGHTS ONLY | \$ 0.00 | \$ 2.56 | \$ 2.56 |
| 076-0153-008-0000 | SAFETY LIGHTS ONLY | \$ 0.00 | \$ 2.56 | \$ 2.56 |
| 076-0153-009-0000 | SAFETY LIGHTS ONLY | \$ 0.00 | \$ 2.56 | \$ 2.56 |
| 076-0153-010-0000 | SAFETY LIGHTS ONLY | \$ 0.00 | \$ 2.56 | \$ 2.56 |
| 076-0153-011-0000 | SAFETY LIGHTS ONLY | \$ 0.00 | \$ 2.56 | \$ 2.56 |
| 076-0153-012-0000 | SAFETY LIGHTS ONLY | \$ 0.00 | \$ 2.56 | \$ 2.56 |
| 076-0153-013-0000 | SAFETY LIGHTS ONLY | \$ 0.00 | \$ 2.56 | \$ 2.56 |
| 076-0153-014-0000 | SAFETY LIGHTS ONLY | \$ 0.00 | \$ 2.56 | \$ 2.56 |
| 076-0153-015-0000 | SAFETY LIGHTS ONLY | \$ 0.00 | \$ 2.56 | \$ 2.56 |
| 076-0153-016-0000 | SAFETY LIGHTS ONLY | \$ 0.00 | \$ 2.56 | \$ 2.56 |
| 076-0153-017-0000 | SAFETY LIGHTS ONLY | \$ 0.00 | \$ 2.56 | \$ 2.56 |
| 076-0153-018-0000 | SAFETY LIGHTS ONLY | \$ 0.00 | \$ 2.56 | \$ 2.56 |
| 076-0153-019-0000 | SAFETY LIGHTS ONLY | \$ 0.00 | \$ 2.56 | \$ 2.56 |
| 076-0153-020-0000 | SAFETY LIGHTS ONLY | \$ 0.00 | \$ 2.56 | \$ 2.56 |
| 076-0153-021-0000 | SAFETY LIGHTS ONLY | \$ 0.00 | \$ 2.56 | \$ 2.56 |
| 076-0153-022-0000 | SAFETY LIGHTS ONLY | \$ 0.00 | \$ 2.56 | \$ 2.56 |
| 076-0154-001-0000 | SAFETY LIGHTS ONLY | \$ 0.00 | \$ 2.56 | \$ 2.56 |
| 076-0154-002-0000 | SAFETY LIGHTS ONLY | \$ 0.00 | \$ 2.56 | \$ 2.56 |
| 076-0154-003-0000 | SAFETY LIGHTS ONLY | \$ 0.00 | \$ 2.56 | \$ 2.56 |
| 076-0154-004-0000 | SAFETY LIGHTS ONLY | \$ 0.00 | \$ 2.56 | \$ 2.56 |
| 076-0154-005-0000 | SAFETY LIGHTS ONLY | \$ 0.00 | \$ 2.56 | \$ 2.56 |
| 076-0154-006-0000 | SAFETY LIGHTS ONLY | \$ 0.00 | \$ 2.56 | \$ 2.56 |
| 076-0154-007-0000 | SAFETY LIGHTS ONLY | \$ 0.00 | \$ 2.56 | \$ 2.56 |
| 076-0154-008-0000 | SAFETY LIGHTS ONLY | \$ 0.00 | \$ 2.56 | \$ 2.56 |
| 076-0154-009-0000 | SAFETY LIGHTS ONLY | \$ 0.00 | \$ 2.56 | \$ 2.56 |
| 076-0154-010-0000 | SAFETY LIGHTS ONLY | \$ 0.00 | \$ 2.56 | \$ 2.56 |
| 076-0154-011-0000 | SAFETY LIGHTS ONLY | \$ 0.00 | \$ 2.56 | \$ 2.56 |

**City of Rancho Cordova
Lighting District No. 2012-1
Fiscal Year 2022-23 Assessment Roll**

| APN | District Classification | Street Light Charge | Safety Light Charge | Total Assessment |
|-------------------|--------------------------------|----------------------------|----------------------------|-------------------------|
| 076-0154-012-0000 | SAFETY LIGHTS ONLY | \$ 0.00 | \$ 2.56 | \$ 2.56 |
| 076-0154-013-0000 | SAFETY LIGHTS ONLY | \$ 0.00 | \$ 2.56 | \$ 2.56 |
| 076-0154-014-0000 | SAFETY LIGHTS ONLY | \$ 0.00 | \$ 2.56 | \$ 2.56 |
| 076-0154-015-0000 | SAFETY LIGHTS ONLY | \$ 0.00 | \$ 2.56 | \$ 2.56 |
| 076-0154-016-0000 | SAFETY LIGHTS ONLY | \$ 0.00 | \$ 2.56 | \$ 2.56 |
| 076-0154-017-0000 | SAFETY LIGHTS ONLY | \$ 0.00 | \$ 2.56 | \$ 2.56 |
| 076-0155-001-0000 | SAFETY LIGHTS ONLY | \$ 0.00 | \$ 2.56 | \$ 2.56 |
| 076-0155-002-0000 | SAFETY LIGHTS ONLY | \$ 0.00 | \$ 2.56 | \$ 2.56 |
| 076-0155-003-0000 | SAFETY LIGHTS ONLY | \$ 0.00 | \$ 2.56 | \$ 2.56 |
| 076-0155-004-0000 | SAFETY LIGHTS ONLY | \$ 0.00 | \$ 2.56 | \$ 2.56 |
| 076-0155-005-0000 | SAFETY LIGHTS ONLY | \$ 0.00 | \$ 2.56 | \$ 2.56 |
| 076-0155-006-0000 | SAFETY LIGHTS ONLY | \$ 0.00 | \$ 2.56 | \$ 2.56 |
| 076-0155-007-0000 | SAFETY LIGHTS ONLY | \$ 0.00 | \$ 2.56 | \$ 2.56 |
| 076-0155-008-0000 | SAFETY LIGHTS ONLY | \$ 0.00 | \$ 2.56 | \$ 2.56 |
| 076-0155-009-0000 | SAFETY LIGHTS ONLY | \$ 0.00 | \$ 2.56 | \$ 2.56 |
| 076-0155-010-0000 | SAFETY LIGHTS ONLY | \$ 0.00 | \$ 2.56 | \$ 2.56 |
| 076-0155-011-0000 | SAFETY LIGHTS ONLY | \$ 0.00 | \$ 2.56 | \$ 2.56 |
| 076-0155-012-0000 | SAFETY LIGHTS ONLY | \$ 0.00 | \$ 2.56 | \$ 2.56 |
| 076-0155-013-0000 | SAFETY LIGHTS ONLY | \$ 0.00 | \$ 2.56 | \$ 2.56 |
| 076-0155-014-0000 | SAFETY LIGHTS ONLY | \$ 0.00 | \$ 2.56 | \$ 2.56 |
| 076-0155-015-0000 | SAFETY LIGHTS ONLY | \$ 0.00 | \$ 2.56 | \$ 2.56 |
| 076-0155-016-0000 | SAFETY LIGHTS ONLY | \$ 0.00 | \$ 2.56 | \$ 2.56 |
| 076-0161-001-0000 | SAFETY LIGHTS ONLY | \$ 0.00 | \$ 2.56 | \$ 2.56 |
| 076-0161-002-0000 | SAFETY LIGHTS ONLY | \$ 0.00 | \$ 2.56 | \$ 2.56 |
| 076-0161-003-0000 | SAFETY LIGHTS ONLY | \$ 0.00 | \$ 2.56 | \$ 2.56 |
| 076-0161-004-0000 | SAFETY LIGHTS ONLY | \$ 0.00 | \$ 2.56 | \$ 2.56 |
| 076-0161-005-0000 | SAFETY LIGHTS ONLY | \$ 0.00 | \$ 2.56 | \$ 2.56 |
| 076-0161-006-0000 | SAFETY LIGHTS ONLY | \$ 0.00 | \$ 2.56 | \$ 2.56 |
| 076-0161-007-0000 | SAFETY LIGHTS ONLY | \$ 0.00 | \$ 2.56 | \$ 2.56 |
| 076-0161-008-0000 | SAFETY LIGHTS ONLY | \$ 0.00 | \$ 2.56 | \$ 2.56 |
| 076-0161-009-0000 | SAFETY LIGHTS ONLY | \$ 0.00 | \$ 2.56 | \$ 2.56 |
| 076-0161-010-0000 | SAFETY LIGHTS ONLY | \$ 0.00 | \$ 2.56 | \$ 2.56 |
| 076-0162-001-0000 | SAFETY LIGHTS ONLY | \$ 0.00 | \$ 2.56 | \$ 2.56 |
| 076-0162-002-0000 | SAFETY LIGHTS ONLY | \$ 0.00 | \$ 2.56 | \$ 2.56 |
| 076-0162-003-0000 | SAFETY LIGHTS ONLY | \$ 0.00 | \$ 2.56 | \$ 2.56 |
| 076-0162-004-0000 | SAFETY LIGHTS ONLY | \$ 0.00 | \$ 2.56 | \$ 2.56 |
| 076-0162-005-0000 | SAFETY LIGHTS ONLY | \$ 0.00 | \$ 2.56 | \$ 2.56 |
| 076-0162-006-0000 | SAFETY LIGHTS ONLY | \$ 0.00 | \$ 2.56 | \$ 2.56 |
| 076-0162-007-0000 | SAFETY LIGHTS ONLY | \$ 0.00 | \$ 2.56 | \$ 2.56 |
| 076-0162-008-0000 | SAFETY LIGHTS ONLY | \$ 0.00 | \$ 2.56 | \$ 2.56 |
| 076-0162-009-0000 | SAFETY LIGHTS ONLY | \$ 0.00 | \$ 2.56 | \$ 2.56 |
| 076-0162-010-0000 | SAFETY LIGHTS ONLY | \$ 0.00 | \$ 2.56 | \$ 2.56 |
| 076-0162-011-0000 | SAFETY LIGHTS ONLY | \$ 0.00 | \$ 2.56 | \$ 2.56 |
| 076-0162-012-0000 | SAFETY LIGHTS ONLY | \$ 0.00 | \$ 2.56 | \$ 2.56 |

**City of Rancho Cordova
Lighting District No. 2012-1
Fiscal Year 2022-23 Assessment Roll**

| APN | District Classification | Street Light Charge | Safety Light Charge | Total Assessment |
|-------------------|----------------------------|------------------------|------------------------|---------------------|
| 076-0163-001-0000 | SAFETY LIGHTS ONLY | \$ 0.00 | \$ 2.56 | \$ 2.56 |
| 076-0163-002-0000 | SAFETY LIGHTS ONLY | \$ 0.00 | \$ 2.56 | \$ 2.56 |
| 076-0163-003-0000 | SAFETY LIGHTS ONLY | \$ 0.00 | \$ 2.56 | \$ 2.56 |
| 076-0163-004-0000 | SAFETY LIGHTS ONLY | \$ 0.00 | \$ 2.56 | \$ 2.56 |
| 076-0163-005-0000 | SAFETY LIGHTS ONLY | \$ 0.00 | \$ 2.56 | \$ 2.56 |
| 076-0163-006-0000 | SAFETY LIGHTS ONLY | \$ 0.00 | \$ 2.56 | \$ 2.56 |
| 076-0163-007-0000 | SAFETY LIGHTS ONLY | \$ 0.00 | \$ 2.56 | \$ 2.56 |
| 076-0163-008-0000 | SAFETY LIGHTS ONLY | \$ 0.00 | \$ 2.56 | \$ 2.56 |
| 076-0163-011-0000 | SAFETY LIGHTS ONLY | \$ 0.00 | \$ 2.56 | \$ 2.56 |
| 076-0163-012-0000 | SAFETY LIGHTS ONLY | \$ 0.00 | \$ 2.56 | \$ 2.56 |
| 076-0163-013-0000 | SAFETY LIGHTS ONLY | \$ 0.00 | \$ 2.56 | \$ 2.56 |
| 076-0164-001-0000 | SAFETY LIGHTS ONLY | \$ 0.00 | \$ 2.56 | \$ 2.56 |
| 076-0164-002-0000 | SAFETY LIGHTS ONLY | \$ 0.00 | \$ 2.56 | \$ 2.56 |
| 076-0164-003-0000 | SAFETY LIGHTS ONLY | \$ 0.00 | \$ 2.56 | \$ 2.56 |
| 076-0164-004-0000 | SAFETY LIGHTS ONLY | \$ 0.00 | \$ 2.56 | \$ 2.56 |
| 076-0164-005-0000 | SAFETY LIGHTS ONLY | \$ 0.00 | \$ 2.56 | \$ 2.56 |
| 076-0164-006-0000 | SAFETY LIGHTS ONLY | \$ 0.00 | \$ 2.56 | \$ 2.56 |
| 076-0164-007-0000 | SAFETY LIGHTS ONLY | \$ 0.00 | \$ 2.56 | \$ 2.56 |
| 076-0164-008-0000 | SAFETY LIGHTS ONLY | \$ 0.00 | \$ 2.56 | \$ 2.56 |
| 076-0164-009-0000 | SAFETY LIGHTS ONLY | \$ 0.00 | \$ 2.56 | \$ 2.56 |
| 076-0164-010-0000 | SAFETY LIGHTS ONLY | \$ 0.00 | \$ 2.56 | \$ 2.56 |
| 076-0164-011-0000 | SAFETY LIGHTS ONLY | \$ 0.00 | \$ 2.56 | \$ 2.56 |
| 076-0164-012-0000 | SAFETY LIGHTS ONLY | \$ 0.00 | \$ 2.56 | \$ 2.56 |
| 076-0164-013-0000 | SAFETY LIGHTS ONLY | \$ 0.00 | \$ 2.56 | \$ 2.56 |
| 076-0164-014-0000 | SAFETY LIGHTS ONLY | \$ 0.00 | \$ 2.56 | \$ 2.56 |
| 076-0164-015-0000 | SAFETY LIGHTS ONLY | \$ 0.00 | \$ 2.56 | \$ 2.56 |
| 076-0164-016-0000 | SAFETY LIGHTS ONLY | \$ 0.00 | \$ 2.56 | \$ 2.56 |
| 076-0164-017-0000 | SAFETY LIGHTS ONLY | \$ 0.00 | \$ 2.56 | \$ 2.56 |
| 076-0164-018-0000 | SAFETY LIGHTS ONLY | \$ 0.00 | \$ 2.56 | \$ 2.56 |
| 076-0164-019-0000 | SAFETY LIGHTS ONLY | \$ 0.00 | \$ 2.56 | \$ 2.56 |
| 076-0164-020-0000 | SAFETY LIGHTS ONLY | \$ 0.00 | \$ 2.56 | \$ 2.56 |
| 076-0164-021-0000 | SAFETY LIGHTS ONLY | \$ 0.00 | \$ 2.56 | \$ 2.56 |
| 076-0164-022-0000 | SAFETY LIGHTS ONLY | \$ 0.00 | \$ 2.56 | \$ 2.56 |
| 076-0164-023-0000 | SAFETY LIGHTS ONLY | \$ 0.00 | \$ 2.56 | \$ 2.56 |
| 076-0164-024-0000 | SAFETY LIGHTS ONLY | \$ 0.00 | \$ 2.56 | \$ 2.56 |
| 076-0164-025-0000 | SAFETY LIGHTS ONLY | \$ 0.00 | \$ 2.56 | \$ 2.56 |
| 076-0164-026-0000 | SAFETY LIGHTS ONLY | \$ 0.00 | \$ 2.56 | \$ 2.56 |
| 076-0164-027-0000 | SAFETY LIGHTS ONLY | \$ 0.00 | \$ 2.56 | \$ 2.56 |
| 076-0164-028-0000 | SAFETY LIGHTS ONLY | \$ 0.00 | \$ 2.56 | \$ 2.56 |
| 076-0164-029-0000 | SAFETY LIGHTS ONLY | \$ 0.00 | \$ 2.56 | \$ 2.56 |
| 076-0164-030-0000 | SAFETY LIGHTS ONLY | \$ 0.00 | \$ 2.56 | \$ 2.56 |
| 076-0164-031-0000 | SAFETY LIGHTS ONLY | \$ 0.00 | \$ 2.56 | \$ 2.56 |
| 076-0164-032-0000 | SAFETY LIGHTS ONLY | \$ 0.00 | \$ 2.56 | \$ 2.56 |
| 076-0164-033-0000 | SAFETY LIGHTS ONLY | \$ 0.00 | \$ 2.56 | \$ 2.56 |

**City of Rancho Cordova
Lighting District No. 2012-1
Fiscal Year 2022-23 Assessment Roll**

| APN | District Classification | Street Light Charge | Safety Light Charge | Total Assessment |
|-------------------|----------------------------|------------------------|------------------------|---------------------|
| 076-0164-034-0000 | SAFETY LIGHTS ONLY | \$ 0.00 | \$ 2.56 | \$ 2.56 |
| 076-0164-035-0000 | SAFETY LIGHTS ONLY | \$ 0.00 | \$ 2.56 | \$ 2.56 |
| 076-0164-036-0000 | SAFETY LIGHTS ONLY | \$ 0.00 | \$ 2.56 | \$ 2.56 |
| 076-0164-037-0000 | SAFETY LIGHTS ONLY | \$ 0.00 | \$ 2.56 | \$ 2.56 |
| 076-0164-038-0000 | SAFETY LIGHTS ONLY | \$ 0.00 | \$ 2.56 | \$ 2.56 |
| 076-0164-039-0000 | SAFETY LIGHTS ONLY | \$ 0.00 | \$ 2.56 | \$ 2.56 |
| 076-0165-001-0000 | SAFETY LIGHTS ONLY | \$ 0.00 | \$ 2.56 | \$ 2.56 |
| 076-0165-002-0000 | SAFETY LIGHTS ONLY | \$ 0.00 | \$ 2.56 | \$ 2.56 |
| 076-0165-003-0000 | SAFETY LIGHTS ONLY | \$ 0.00 | \$ 2.56 | \$ 2.56 |
| 076-0165-004-0000 | SAFETY LIGHTS ONLY | \$ 0.00 | \$ 2.56 | \$ 2.56 |
| 076-0165-005-0000 | SAFETY LIGHTS ONLY | \$ 0.00 | \$ 2.56 | \$ 2.56 |
| 076-0165-006-0000 | SAFETY LIGHTS ONLY | \$ 0.00 | \$ 2.56 | \$ 2.56 |
| 076-0165-007-0000 | SAFETY LIGHTS ONLY | \$ 0.00 | \$ 2.56 | \$ 2.56 |
| 076-0166-001-0000 | SAFETY LIGHTS ONLY | \$ 0.00 | \$ 2.56 | \$ 2.56 |
| 076-0171-001-0000 | SAFETY LIGHTS ONLY | \$ 0.00 | \$ 2.56 | \$ 2.56 |
| 076-0171-002-0000 | SAFETY LIGHTS ONLY | \$ 0.00 | \$ 2.56 | \$ 2.56 |
| 076-0171-003-0000 | SAFETY LIGHTS ONLY | \$ 0.00 | \$ 2.56 | \$ 2.56 |
| 076-0171-004-0000 | SAFETY LIGHTS ONLY | \$ 0.00 | \$ 2.56 | \$ 2.56 |
| 076-0171-005-0000 | SAFETY LIGHTS ONLY | \$ 0.00 | \$ 2.56 | \$ 2.56 |
| 076-0171-006-0000 | SAFETY LIGHTS ONLY | \$ 0.00 | \$ 2.56 | \$ 2.56 |
| 076-0172-001-0000 | SAFETY LIGHTS ONLY | \$ 0.00 | \$ 2.56 | \$ 2.56 |
| 076-0172-002-0000 | SAFETY LIGHTS ONLY | \$ 0.00 | \$ 2.56 | \$ 2.56 |
| 076-0172-003-0000 | SAFETY LIGHTS ONLY | \$ 0.00 | \$ 2.56 | \$ 2.56 |
| 076-0172-004-0000 | SAFETY LIGHTS ONLY | \$ 0.00 | \$ 2.56 | \$ 2.56 |
| 076-0172-005-0000 | SAFETY LIGHTS ONLY | \$ 0.00 | \$ 2.56 | \$ 2.56 |
| 076-0172-006-0000 | SAFETY LIGHTS ONLY | \$ 0.00 | \$ 2.56 | \$ 2.56 |
| 076-0173-001-0000 | SAFETY LIGHTS ONLY | \$ 0.00 | \$ 2.56 | \$ 2.56 |
| 076-0173-002-0000 | SAFETY LIGHTS ONLY | \$ 0.00 | \$ 2.56 | \$ 2.56 |
| 076-0173-003-0000 | SAFETY LIGHTS ONLY | \$ 0.00 | \$ 2.56 | \$ 2.56 |
| 076-0173-004-0000 | SAFETY LIGHTS ONLY | \$ 0.00 | \$ 2.56 | \$ 2.56 |
| 076-0173-006-0000 | SAFETY LIGHTS ONLY | \$ 0.00 | \$ 2.56 | \$ 2.56 |
| 076-0173-007-0000 | SAFETY LIGHTS ONLY | \$ 0.00 | \$ 2.56 | \$ 2.56 |
| 076-0173-008-0000 | SAFETY LIGHTS ONLY | \$ 0.00 | \$ 2.56 | \$ 2.56 |
| 076-0173-009-0000 | SAFETY LIGHTS ONLY | \$ 0.00 | \$ 2.56 | \$ 2.56 |
| 076-0173-010-0000 | SAFETY LIGHTS ONLY | \$ 0.00 | \$ 2.56 | \$ 2.56 |
| 076-0173-011-0000 | SAFETY LIGHTS ONLY | \$ 0.00 | \$ 2.56 | \$ 2.56 |
| 076-0173-012-0000 | SAFETY LIGHTS ONLY | \$ 0.00 | \$ 2.56 | \$ 2.56 |
| 076-0173-013-0000 | SAFETY LIGHTS ONLY | \$ 0.00 | \$ 2.56 | \$ 2.56 |
| 076-0173-014-0000 | SAFETY LIGHTS ONLY | \$ 0.00 | \$ 2.56 | \$ 2.56 |
| 076-0173-015-0000 | SAFETY LIGHTS ONLY | \$ 0.00 | \$ 2.56 | \$ 2.56 |
| 076-0173-016-0000 | SAFETY LIGHTS ONLY | \$ 0.00 | \$ 2.56 | \$ 2.56 |
| 076-0174-001-0000 | SAFETY LIGHTS ONLY | \$ 0.00 | \$ 2.56 | \$ 2.56 |
| 076-0174-002-0000 | SAFETY LIGHTS ONLY | \$ 0.00 | \$ 2.56 | \$ 2.56 |
| 076-0174-003-0000 | SAFETY LIGHTS ONLY | \$ 0.00 | \$ 2.56 | \$ 2.56 |

**City of Rancho Cordova
Lighting District No. 2012-1
Fiscal Year 2022-23 Assessment Roll**

| APN | District Classification | Street Light Charge | Safety Light Charge | Total Assessment |
|-------------------|----------------------------|------------------------|------------------------|---------------------|
| 076-0174-004-0000 | SAFETY LIGHTS ONLY | \$ 0.00 | \$ 2.56 | \$ 2.56 |
| 076-0174-005-0000 | SAFETY LIGHTS ONLY | \$ 0.00 | \$ 2.56 | \$ 2.56 |
| 076-0174-006-0000 | SAFETY LIGHTS ONLY | \$ 0.00 | \$ 2.56 | \$ 2.56 |
| 076-0174-007-0000 | SAFETY LIGHTS ONLY | \$ 0.00 | \$ 2.56 | \$ 2.56 |
| 076-0174-008-0000 | SAFETY LIGHTS ONLY | \$ 0.00 | \$ 2.56 | \$ 2.56 |
| 076-0174-009-0000 | SAFETY LIGHTS ONLY | \$ 0.00 | \$ 2.56 | \$ 2.56 |
| 076-0174-010-0000 | SAFETY LIGHTS ONLY | \$ 0.00 | \$ 2.56 | \$ 2.56 |
| 076-0174-011-0000 | SAFETY LIGHTS ONLY | \$ 0.00 | \$ 2.56 | \$ 2.56 |
| 076-0174-012-0000 | SAFETY LIGHTS ONLY | \$ 0.00 | \$ 2.56 | \$ 2.56 |
| 076-0175-001-0000 | SAFETY LIGHTS ONLY | \$ 0.00 | \$ 2.56 | \$ 2.56 |
| 076-0175-002-0000 | SAFETY LIGHTS ONLY | \$ 0.00 | \$ 2.56 | \$ 2.56 |
| 076-0175-003-0000 | SAFETY LIGHTS ONLY | \$ 0.00 | \$ 2.56 | \$ 2.56 |
| 076-0175-004-0000 | SAFETY LIGHTS ONLY | \$ 0.00 | \$ 2.56 | \$ 2.56 |
| 076-0175-005-0000 | SAFETY LIGHTS ONLY | \$ 0.00 | \$ 2.56 | \$ 2.56 |
| 076-0175-006-0000 | NONRES | \$ 46.60 | \$ 2.56 | \$ 49.16 |
| 076-0175-007-0000 | SAFETY LIGHTS ONLY | \$ 0.00 | \$ 2.56 | \$ 2.56 |
| 076-0175-008-0000 | SAFETY LIGHTS ONLY | \$ 0.00 | \$ 2.56 | \$ 2.56 |
| 076-0175-009-0000 | SAFETY LIGHTS ONLY | \$ 0.00 | \$ 2.56 | \$ 2.56 |
| 076-0175-010-0000 | SAFETY LIGHTS ONLY | \$ 0.00 | \$ 2.56 | \$ 2.56 |
| 076-0175-011-0000 | SAFETY LIGHTS ONLY | \$ 0.00 | \$ 2.56 | \$ 2.56 |
| 076-0175-012-0000 | SAFETY LIGHTS ONLY | \$ 0.00 | \$ 2.56 | \$ 2.56 |
| 076-0181-001-0000 | SAFETY LIGHTS ONLY | \$ 0.00 | \$ 2.56 | \$ 2.56 |
| 076-0181-002-0000 | SAFETY LIGHTS ONLY | \$ 0.00 | \$ 2.56 | \$ 2.56 |
| 076-0181-003-0000 | SAFETY LIGHTS ONLY | \$ 0.00 | \$ 2.56 | \$ 2.56 |
| 076-0181-004-0000 | SAFETY LIGHTS ONLY | \$ 0.00 | \$ 2.56 | \$ 2.56 |
| 076-0181-005-0000 | SAFETY LIGHTS ONLY | \$ 0.00 | \$ 2.56 | \$ 2.56 |
| 076-0181-006-0000 | SAFETY LIGHTS ONLY | \$ 0.00 | \$ 2.56 | \$ 2.56 |
| 076-0181-007-0000 | SAFETY LIGHTS ONLY | \$ 0.00 | \$ 2.56 | \$ 2.56 |
| 076-0181-008-0000 | SAFETY LIGHTS ONLY | \$ 0.00 | \$ 2.56 | \$ 2.56 |
| 076-0181-009-0000 | SAFETY LIGHTS ONLY | \$ 0.00 | \$ 2.56 | \$ 2.56 |
| 076-0181-010-0000 | SAFETY LIGHTS ONLY | \$ 0.00 | \$ 2.56 | \$ 2.56 |
| 076-0181-011-0000 | SAFETY LIGHTS ONLY | \$ 0.00 | \$ 2.56 | \$ 2.56 |
| 076-0181-012-0000 | SAFETY LIGHTS ONLY | \$ 0.00 | \$ 2.56 | \$ 2.56 |
| 076-0181-013-0000 | SAFETY LIGHTS ONLY | \$ 0.00 | \$ 2.56 | \$ 2.56 |
| 076-0181-014-0000 | SAFETY LIGHTS ONLY | \$ 0.00 | \$ 2.56 | \$ 2.56 |
| 076-0181-015-0000 | SAFETY LIGHTS ONLY | \$ 0.00 | \$ 2.56 | \$ 2.56 |
| 076-0181-016-0000 | SAFETY LIGHTS ONLY | \$ 0.00 | \$ 2.56 | \$ 2.56 |
| 076-0181-017-0000 | SAFETY LIGHTS ONLY | \$ 0.00 | \$ 2.56 | \$ 2.56 |
| 076-0182-001-0000 | SAFETY LIGHTS ONLY | \$ 0.00 | \$ 2.56 | \$ 2.56 |
| 076-0182-002-0000 | SAFETY LIGHTS ONLY | \$ 0.00 | \$ 2.56 | \$ 2.56 |
| 076-0182-003-0000 | SAFETY LIGHTS ONLY | \$ 0.00 | \$ 2.56 | \$ 2.56 |
| 076-0182-004-0000 | SAFETY LIGHTS ONLY | \$ 0.00 | \$ 2.56 | \$ 2.56 |
| 076-0182-005-0000 | SAFETY LIGHTS ONLY | \$ 0.00 | \$ 2.56 | \$ 2.56 |
| 076-0182-006-0000 | SAFETY LIGHTS ONLY | \$ 0.00 | \$ 2.56 | \$ 2.56 |

**City of Rancho Cordova
Lighting District No. 2012-1
Fiscal Year 2022-23 Assessment Roll**

| APN | District Classification | Street Light Charge | Safety Light Charge | Total Assessment |
|-------------------|----------------------------|------------------------|------------------------|---------------------|
| 076-0182-007-0000 | SAFETY LIGHTS ONLY | \$ 0.00 | \$ 2.56 | \$ 2.56 |
| 076-0182-008-0000 | SAFETY LIGHTS ONLY | \$ 0.00 | \$ 2.56 | \$ 2.56 |
| 076-0182-009-0000 | SAFETY LIGHTS ONLY | \$ 0.00 | \$ 2.56 | \$ 2.56 |
| 076-0182-010-0000 | SAFETY LIGHTS ONLY | \$ 0.00 | \$ 2.56 | \$ 2.56 |
| 076-0182-011-0000 | SAFETY LIGHTS ONLY | \$ 0.00 | \$ 2.56 | \$ 2.56 |
| 076-0182-012-0000 | SAFETY LIGHTS ONLY | \$ 0.00 | \$ 2.56 | \$ 2.56 |
| 076-0183-001-0000 | RESIDENTIAL | \$ 15.32 | \$ 2.56 | \$ 17.88 |
| 076-0183-002-0000 | SAFETY LIGHTS ONLY | \$ 0.00 | \$ 2.56 | \$ 2.56 |
| 076-0183-003-0000 | SAFETY LIGHTS ONLY | \$ 0.00 | \$ 2.56 | \$ 2.56 |
| 076-0183-004-0000 | SAFETY LIGHTS ONLY | \$ 0.00 | \$ 2.56 | \$ 2.56 |
| 076-0183-005-0000 | SAFETY LIGHTS ONLY | \$ 0.00 | \$ 2.56 | \$ 2.56 |
| 076-0183-006-0000 | SAFETY LIGHTS ONLY | \$ 0.00 | \$ 2.56 | \$ 2.56 |
| 076-0183-007-0000 | SAFETY LIGHTS ONLY | \$ 0.00 | \$ 2.56 | \$ 2.56 |
| 076-0183-008-0000 | SAFETY LIGHTS ONLY | \$ 0.00 | \$ 2.56 | \$ 2.56 |
| 076-0183-009-0000 | SAFETY LIGHTS ONLY | \$ 0.00 | \$ 2.56 | \$ 2.56 |
| 076-0183-010-0000 | SAFETY LIGHTS ONLY | \$ 0.00 | \$ 2.56 | \$ 2.56 |
| 076-0191-001-0000 | SAFETY LIGHTS ONLY | \$ 0.00 | \$ 2.56 | \$ 2.56 |
| 076-0191-002-0000 | SAFETY LIGHTS ONLY | \$ 0.00 | \$ 2.56 | \$ 2.56 |
| 076-0191-003-0000 | SAFETY LIGHTS ONLY | \$ 0.00 | \$ 2.56 | \$ 2.56 |
| 076-0191-004-0000 | SAFETY LIGHTS ONLY | \$ 0.00 | \$ 2.56 | \$ 2.56 |
| 076-0191-005-0000 | SAFETY LIGHTS ONLY | \$ 0.00 | \$ 2.56 | \$ 2.56 |
| 076-0191-006-0000 | SAFETY LIGHTS ONLY | \$ 0.00 | \$ 2.56 | \$ 2.56 |
| 076-0191-007-0000 | SAFETY LIGHTS ONLY | \$ 0.00 | \$ 2.56 | \$ 2.56 |
| 076-0191-008-0000 | SAFETY LIGHTS ONLY | \$ 0.00 | \$ 2.56 | \$ 2.56 |
| 076-0191-009-0000 | SAFETY LIGHTS ONLY | \$ 0.00 | \$ 2.56 | \$ 2.56 |
| 076-0191-010-0000 | SAFETY LIGHTS ONLY | \$ 0.00 | \$ 2.56 | \$ 2.56 |
| 076-0191-011-0000 | SAFETY LIGHTS ONLY | \$ 0.00 | \$ 2.56 | \$ 2.56 |
| 076-0191-012-0000 | SAFETY LIGHTS ONLY | \$ 0.00 | \$ 2.56 | \$ 2.56 |
| 076-0191-013-0000 | SAFETY LIGHTS ONLY | \$ 0.00 | \$ 2.56 | \$ 2.56 |
| 076-0191-014-0000 | SAFETY LIGHTS ONLY | \$ 0.00 | \$ 2.56 | \$ 2.56 |
| 076-0191-015-0000 | SAFETY LIGHTS ONLY | \$ 0.00 | \$ 2.56 | \$ 2.56 |
| 076-0191-016-0000 | SAFETY LIGHTS ONLY | \$ 0.00 | \$ 2.56 | \$ 2.56 |
| 076-0191-017-0000 | SAFETY LIGHTS ONLY | \$ 0.00 | \$ 2.56 | \$ 2.56 |
| 076-0191-018-0000 | SAFETY LIGHTS ONLY | \$ 0.00 | \$ 2.56 | \$ 2.56 |
| 076-0192-001-0000 | RESIDENTIAL | \$ 15.32 | \$ 2.56 | \$ 17.88 |
| 076-0192-002-0000 | RESIDENTIAL | \$ 15.32 | \$ 2.56 | \$ 17.88 |
| 076-0192-003-0000 | SAFETY LIGHTS ONLY | \$ 0.00 | \$ 2.56 | \$ 2.56 |
| 076-0192-004-0000 | SAFETY LIGHTS ONLY | \$ 0.00 | \$ 2.56 | \$ 2.56 |
| 076-0192-005-0000 | SAFETY LIGHTS ONLY | \$ 0.00 | \$ 2.56 | \$ 2.56 |
| 076-0193-001-0000 | SAFETY LIGHTS ONLY | \$ 0.00 | \$ 2.56 | \$ 2.56 |
| 076-0193-002-0000 | SAFETY LIGHTS ONLY | \$ 0.00 | \$ 2.56 | \$ 2.56 |
| 076-0193-003-0000 | SAFETY LIGHTS ONLY | \$ 0.00 | \$ 2.56 | \$ 2.56 |
| 076-0193-004-0000 | SAFETY LIGHTS ONLY | \$ 0.00 | \$ 2.56 | \$ 2.56 |
| 076-0193-005-0000 | SAFETY LIGHTS ONLY | \$ 0.00 | \$ 2.56 | \$ 2.56 |

**City of Rancho Cordova
Lighting District No. 2012-1
Fiscal Year 2022-23 Assessment Roll**

| APN | District Classification | Street Light Charge | Safety Light Charge | Total Assessment |
|-------------------|----------------------------|------------------------|------------------------|---------------------|
| 076-0193-006-0000 | SAFETY LIGHTS ONLY | \$ 0.00 | \$ 2.56 | \$ 2.56 |
| 076-0193-007-0000 | SAFETY LIGHTS ONLY | \$ 0.00 | \$ 2.56 | \$ 2.56 |
| 076-0193-008-0000 | SAFETY LIGHTS ONLY | \$ 0.00 | \$ 2.56 | \$ 2.56 |
| 076-0193-009-0000 | SAFETY LIGHTS ONLY | \$ 0.00 | \$ 2.56 | \$ 2.56 |
| 076-0193-010-0000 | SAFETY LIGHTS ONLY | \$ 0.00 | \$ 2.56 | \$ 2.56 |
| 076-0193-011-0000 | SAFETY LIGHTS ONLY | \$ 0.00 | \$ 2.56 | \$ 2.56 |
| 076-0193-012-0000 | SAFETY LIGHTS ONLY | \$ 0.00 | \$ 2.56 | \$ 2.56 |
| 076-0193-013-0000 | RESIDENTIAL | \$ 15.32 | \$ 2.56 | \$ 17.88 |
| 076-0201-001-0000 | SAFETY LIGHTS ONLY | \$ 0.00 | \$ 2.56 | \$ 2.56 |
| 076-0201-002-0000 | SAFETY LIGHTS ONLY | \$ 0.00 | \$ 2.56 | \$ 2.56 |
| 076-0201-003-0000 | SAFETY LIGHTS ONLY | \$ 0.00 | \$ 2.56 | \$ 2.56 |
| 076-0201-004-0000 | SAFETY LIGHTS ONLY | \$ 0.00 | \$ 2.56 | \$ 2.56 |
| 076-0201-005-0000 | SAFETY LIGHTS ONLY | \$ 0.00 | \$ 2.56 | \$ 2.56 |
| 076-0201-006-0000 | SAFETY LIGHTS ONLY | \$ 0.00 | \$ 2.56 | \$ 2.56 |
| 076-0201-007-0000 | SAFETY LIGHTS ONLY | \$ 0.00 | \$ 2.56 | \$ 2.56 |
| 076-0201-008-0000 | SAFETY LIGHTS ONLY | \$ 0.00 | \$ 2.56 | \$ 2.56 |
| 076-0201-009-0000 | SAFETY LIGHTS ONLY | \$ 0.00 | \$ 2.56 | \$ 2.56 |
| 076-0202-001-0000 | SAFETY LIGHTS ONLY | \$ 0.00 | \$ 2.56 | \$ 2.56 |
| 076-0202-002-0000 | SAFETY LIGHTS ONLY | \$ 0.00 | \$ 2.56 | \$ 2.56 |
| 076-0202-003-0000 | SAFETY LIGHTS ONLY | \$ 0.00 | \$ 2.56 | \$ 2.56 |
| 076-0202-004-0000 | SAFETY LIGHTS ONLY | \$ 0.00 | \$ 2.56 | \$ 2.56 |
| 076-0202-005-0000 | SAFETY LIGHTS ONLY | \$ 0.00 | \$ 2.56 | \$ 2.56 |
| 076-0202-006-0000 | SAFETY LIGHTS ONLY | \$ 0.00 | \$ 2.56 | \$ 2.56 |
| 076-0202-007-0000 | SAFETY LIGHTS ONLY | \$ 0.00 | \$ 2.56 | \$ 2.56 |
| 076-0202-008-0000 | SAFETY LIGHTS ONLY | \$ 0.00 | \$ 2.56 | \$ 2.56 |
| 076-0202-009-0000 | SAFETY LIGHTS ONLY | \$ 0.00 | \$ 2.56 | \$ 2.56 |
| 076-0202-010-0000 | SAFETY LIGHTS ONLY | \$ 0.00 | \$ 2.56 | \$ 2.56 |
| 076-0202-011-0000 | SAFETY LIGHTS ONLY | \$ 0.00 | \$ 2.56 | \$ 2.56 |
| 076-0203-001-0000 | SAFETY LIGHTS ONLY | \$ 0.00 | \$ 2.56 | \$ 2.56 |
| 076-0203-002-0000 | SAFETY LIGHTS ONLY | \$ 0.00 | \$ 2.56 | \$ 2.56 |
| 076-0203-003-0000 | SAFETY LIGHTS ONLY | \$ 0.00 | \$ 2.56 | \$ 2.56 |
| 076-0203-004-0000 | SAFETY LIGHTS ONLY | \$ 0.00 | \$ 2.56 | \$ 2.56 |
| 076-0203-005-0000 | SAFETY LIGHTS ONLY | \$ 0.00 | \$ 2.56 | \$ 2.56 |
| 076-0203-006-0000 | SAFETY LIGHTS ONLY | \$ 0.00 | \$ 2.56 | \$ 2.56 |
| 076-0203-007-0000 | SAFETY LIGHTS ONLY | \$ 0.00 | \$ 2.56 | \$ 2.56 |
| 076-0203-008-0000 | SAFETY LIGHTS ONLY | \$ 0.00 | \$ 2.56 | \$ 2.56 |
| 076-0203-009-0000 | SAFETY LIGHTS ONLY | \$ 0.00 | \$ 2.56 | \$ 2.56 |
| 076-0203-010-0000 | SAFETY LIGHTS ONLY | \$ 0.00 | \$ 2.56 | \$ 2.56 |
| 076-0203-011-0000 | SAFETY LIGHTS ONLY | \$ 0.00 | \$ 2.56 | \$ 2.56 |
| 076-0203-012-0000 | SAFETY LIGHTS ONLY | \$ 0.00 | \$ 2.56 | \$ 2.56 |
| 076-0203-013-0000 | SAFETY LIGHTS ONLY | \$ 0.00 | \$ 2.56 | \$ 2.56 |
| 076-0203-014-0000 | SAFETY LIGHTS ONLY | \$ 0.00 | \$ 2.56 | \$ 2.56 |
| 076-0203-015-0000 | SAFETY LIGHTS ONLY | \$ 0.00 | \$ 2.56 | \$ 2.56 |
| 076-0203-016-0000 | SAFETY LIGHTS ONLY | \$ 0.00 | \$ 2.56 | \$ 2.56 |

**City of Rancho Cordova
Lighting District No. 2012-1
Fiscal Year 2022-23 Assessment Roll**

| APN | District Classification | Street Light Charge | Safety Light Charge | Total Assessment |
|-------------------|----------------------------|------------------------|------------------------|---------------------|
| 076-0203-017-0000 | SAFETY LIGHTS ONLY | \$ 0.00 | \$ 2.56 | \$ 2.56 |
| 076-0203-018-0000 | SAFETY LIGHTS ONLY | \$ 0.00 | \$ 2.56 | \$ 2.56 |
| 076-0203-019-0000 | SAFETY LIGHTS ONLY | \$ 0.00 | \$ 2.56 | \$ 2.56 |
| 076-0204-001-0000 | NONRES | \$ 47.11 | \$ 2.56 | \$ 49.66 |
| 076-0204-002-0000 | NONRES | \$ 17.63 | \$ 2.56 | \$ 20.18 |
| 076-0204-003-0000 | SAFETY LIGHTS ONLY | \$ 0.00 | \$ 2.56 | \$ 2.56 |
| 076-0204-004-0000 | SAFETY LIGHTS ONLY | \$ 0.00 | \$ 2.56 | \$ 2.56 |
| 076-0204-006-0000 | RESIDENTIAL | \$ 15.32 | \$ 2.56 | \$ 17.88 |
| 076-0204-007-0000 | SAFETY LIGHTS ONLY | \$ 0.00 | \$ 2.56 | \$ 2.56 |
| 076-0204-008-0000 | SAFETY LIGHTS ONLY | \$ 0.00 | \$ 2.56 | \$ 2.56 |
| 076-0204-009-0000 | SAFETY LIGHTS ONLY | \$ 0.00 | \$ 2.56 | \$ 2.56 |
| 076-0204-010-0000 | SAFETY LIGHTS ONLY | \$ 0.00 | \$ 2.56 | \$ 2.56 |
| 076-0204-011-0000 | SAFETY LIGHTS ONLY | \$ 0.00 | \$ 2.56 | \$ 2.56 |
| 076-0211-001-0000 | SAFETY LIGHTS ONLY | \$ 0.00 | \$ 2.56 | \$ 2.56 |
| 076-0211-002-0000 | SAFETY LIGHTS ONLY | \$ 0.00 | \$ 2.56 | \$ 2.56 |
| 076-0211-003-0000 | SAFETY LIGHTS ONLY | \$ 0.00 | \$ 2.56 | \$ 2.56 |
| 076-0211-004-0000 | SAFETY LIGHTS ONLY | \$ 0.00 | \$ 2.56 | \$ 2.56 |
| 076-0211-005-0000 | SAFETY LIGHTS ONLY | \$ 0.00 | \$ 2.56 | \$ 2.56 |
| 076-0212-001-0000 | SAFETY LIGHTS ONLY | \$ 0.00 | \$ 2.56 | \$ 2.56 |
| 076-0212-002-0000 | SAFETY LIGHTS ONLY | \$ 0.00 | \$ 2.56 | \$ 2.56 |
| 076-0212-003-0000 | SAFETY LIGHTS ONLY | \$ 0.00 | \$ 2.56 | \$ 2.56 |
| 076-0212-004-0000 | SAFETY LIGHTS ONLY | \$ 0.00 | \$ 2.56 | \$ 2.56 |
| 076-0212-005-0000 | SAFETY LIGHTS ONLY | \$ 0.00 | \$ 2.56 | \$ 2.56 |
| 076-0212-006-0000 | SAFETY LIGHTS ONLY | \$ 0.00 | \$ 2.56 | \$ 2.56 |
| 076-0212-007-0000 | SAFETY LIGHTS ONLY | \$ 0.00 | \$ 2.56 | \$ 2.56 |
| 076-0212-010-0000 | NONRES | \$ 63.98 | \$ 2.56 | \$ 66.54 |
| 076-0212-018-0000 | NONRES | \$ 36.78 | \$ 2.56 | \$ 39.34 |
| 076-0212-020-0000 | SAFETY LIGHTS ONLY | \$ 0.00 | \$ 2.56 | \$ 2.56 |
| 076-0212-021-0000 | NONRES | \$ 52.40 | \$ 2.56 | \$ 54.96 |
| 076-0212-022-0000 | NONRES | \$ 6.30 | \$ 2.56 | \$ 8.86 |
| 076-0213-013-0000 | SAFETY LIGHTS ONLY | \$ 0.00 | \$ 2.56 | \$ 2.56 |
| 076-0221-001-0000 | NONRES | \$ 93.45 | \$ 2.56 | \$ 96.00 |
| 076-0222-001-0000 | NONRES | \$ 82.62 | \$ 2.56 | \$ 85.18 |
| 076-0222-002-0000 | NONRES | \$ 25.19 | \$ 2.56 | \$ 27.74 |
| 076-0222-011-0000 | NONRES | \$ 112.60 | \$ 2.56 | \$ 115.16 |
| 076-0222-019-0000 | NONRES | \$ 137.03 | \$ 2.56 | \$ 139.58 |
| 076-0222-020-0000 | NONRES | \$ 66.50 | \$ 2.56 | \$ 69.06 |
| 076-0222-021-0000 | NONRES | \$ 48.87 | \$ 2.56 | \$ 51.42 |
| 076-0222-023-0000 | NONRES | \$ 50.88 | \$ 2.56 | \$ 53.44 |
| 076-0222-025-0000 | NONRES | \$ 49.12 | \$ 2.56 | \$ 51.68 |
| 076-0222-026-0000 | NONRES | \$ 107.06 | \$ 2.56 | \$ 109.62 |
| 076-0231-001-0000 | SAFETY LIGHTS ONLY | \$ 0.00 | \$ 2.56 | \$ 2.56 |
| 076-0232-002-0000 | SAFETY LIGHTS ONLY | \$ 0.00 | \$ 2.56 | \$ 2.56 |
| 076-0232-003-0000 | SAFETY LIGHTS ONLY | \$ 0.00 | \$ 2.56 | \$ 2.56 |

**City of Rancho Cordova
Lighting District No. 2012-1
Fiscal Year 2022-23 Assessment Roll**

| APN | District Classification | Street Light Charge | Safety Light Charge | Total Assessment |
|-------------------|----------------------------|------------------------|------------------------|---------------------|
| 076-0232-004-0000 | SAFETY LIGHTS ONLY | \$ 0.00 | \$ 2.56 | \$ 2.56 |
| 076-0233-001-0000 | SAFETY LIGHTS ONLY | \$ 0.00 | \$ 2.56 | \$ 2.56 |
| 076-0233-002-0000 | SAFETY LIGHTS ONLY | \$ 0.00 | \$ 2.56 | \$ 2.56 |
| 076-0233-003-0000 | SAFETY LIGHTS ONLY | \$ 0.00 | \$ 2.56 | \$ 2.56 |
| 076-0233-004-0000 | SAFETY LIGHTS ONLY | \$ 0.00 | \$ 2.56 | \$ 2.56 |
| 076-0233-005-0000 | SAFETY LIGHTS ONLY | \$ 0.00 | \$ 2.56 | \$ 2.56 |
| 076-0233-006-0000 | SAFETY LIGHTS ONLY | \$ 0.00 | \$ 2.56 | \$ 2.56 |
| 076-0233-007-0000 | SAFETY LIGHTS ONLY | \$ 0.00 | \$ 2.56 | \$ 2.56 |
| 076-0233-008-0000 | SAFETY LIGHTS ONLY | \$ 0.00 | \$ 2.56 | \$ 2.56 |
| 076-0233-009-0000 | SAFETY LIGHTS ONLY | \$ 0.00 | \$ 2.56 | \$ 2.56 |
| 076-0233-010-0000 | SAFETY LIGHTS ONLY | \$ 0.00 | \$ 2.56 | \$ 2.56 |
| 076-0233-011-0000 | SAFETY LIGHTS ONLY | \$ 0.00 | \$ 2.56 | \$ 2.56 |
| 076-0233-012-0000 | SAFETY LIGHTS ONLY | \$ 0.00 | \$ 2.56 | \$ 2.56 |
| 076-0233-013-0000 | SAFETY LIGHTS ONLY | \$ 0.00 | \$ 2.56 | \$ 2.56 |
| 076-0233-014-0000 | SAFETY LIGHTS ONLY | \$ 0.00 | \$ 2.56 | \$ 2.56 |
| 076-0233-015-0000 | SAFETY LIGHTS ONLY | \$ 0.00 | \$ 2.56 | \$ 2.56 |
| 076-0233-017-0000 | SAFETY LIGHTS ONLY | \$ 0.00 | \$ 2.56 | \$ 2.56 |
| 076-0234-001-0000 | SAFETY LIGHTS ONLY | \$ 0.00 | \$ 2.56 | \$ 2.56 |
| 076-0234-002-0000 | SAFETY LIGHTS ONLY | \$ 0.00 | \$ 2.56 | \$ 2.56 |
| 076-0234-003-0000 | SAFETY LIGHTS ONLY | \$ 0.00 | \$ 2.56 | \$ 2.56 |
| 076-0234-004-0000 | SAFETY LIGHTS ONLY | \$ 0.00 | \$ 2.56 | \$ 2.56 |
| 076-0234-005-0000 | SAFETY LIGHTS ONLY | \$ 0.00 | \$ 2.56 | \$ 2.56 |
| 076-0234-006-0000 | SAFETY LIGHTS ONLY | \$ 0.00 | \$ 2.56 | \$ 2.56 |
| 076-0234-007-0000 | SAFETY LIGHTS ONLY | \$ 0.00 | \$ 2.56 | \$ 2.56 |
| 076-0234-008-0000 | SAFETY LIGHTS ONLY | \$ 0.00 | \$ 2.56 | \$ 2.56 |
| 076-0234-009-0000 | SAFETY LIGHTS ONLY | \$ 0.00 | \$ 2.56 | \$ 2.56 |
| 076-0234-010-0000 | SAFETY LIGHTS ONLY | \$ 0.00 | \$ 2.56 | \$ 2.56 |
| 076-0234-011-0000 | SAFETY LIGHTS ONLY | \$ 0.00 | \$ 2.56 | \$ 2.56 |
| 076-0234-012-0000 | SAFETY LIGHTS ONLY | \$ 0.00 | \$ 2.56 | \$ 2.56 |
| 076-0234-013-0000 | SAFETY LIGHTS ONLY | \$ 0.00 | \$ 2.56 | \$ 2.56 |
| 076-0234-014-0000 | SAFETY LIGHTS ONLY | \$ 0.00 | \$ 2.56 | \$ 2.56 |
| 076-0234-015-0000 | SAFETY LIGHTS ONLY | \$ 0.00 | \$ 2.56 | \$ 2.56 |
| 076-0234-016-0000 | SAFETY LIGHTS ONLY | \$ 0.00 | \$ 2.56 | \$ 2.56 |
| 076-0234-017-0000 | SAFETY LIGHTS ONLY | \$ 0.00 | \$ 2.56 | \$ 2.56 |
| 076-0234-018-0000 | SAFETY LIGHTS ONLY | \$ 0.00 | \$ 2.56 | \$ 2.56 |
| 076-0234-019-0000 | SAFETY LIGHTS ONLY | \$ 0.00 | \$ 2.56 | \$ 2.56 |
| 076-0234-020-0000 | SAFETY LIGHTS ONLY | \$ 0.00 | \$ 2.56 | \$ 2.56 |
| 076-0234-021-0000 | SAFETY LIGHTS ONLY | \$ 0.00 | \$ 2.56 | \$ 2.56 |
| 076-0234-022-0000 | SAFETY LIGHTS ONLY | \$ 0.00 | \$ 2.56 | \$ 2.56 |
| 076-0235-001-0000 | SAFETY LIGHTS ONLY | \$ 0.00 | \$ 2.56 | \$ 2.56 |
| 076-0235-002-0000 | SAFETY LIGHTS ONLY | \$ 0.00 | \$ 2.56 | \$ 2.56 |
| 076-0235-003-0000 | SAFETY LIGHTS ONLY | \$ 0.00 | \$ 2.56 | \$ 2.56 |
| 076-0235-004-0000 | SAFETY LIGHTS ONLY | \$ 0.00 | \$ 2.56 | \$ 2.56 |
| 076-0235-005-0000 | SAFETY LIGHTS ONLY | \$ 0.00 | \$ 2.56 | \$ 2.56 |

**City of Rancho Cordova
Lighting District No. 2012-1
Fiscal Year 2022-23 Assessment Roll**

| APN | District Classification | Street Light Charge | Safety Light Charge | Total Assessment |
|-------------------|----------------------------|------------------------|------------------------|---------------------|
| 076-0235-006-0000 | SAFETY LIGHTS ONLY | \$ 0.00 | \$ 2.56 | \$ 2.56 |
| 076-0235-007-0000 | SAFETY LIGHTS ONLY | \$ 0.00 | \$ 2.56 | \$ 2.56 |
| 076-0235-008-0000 | SAFETY LIGHTS ONLY | \$ 0.00 | \$ 2.56 | \$ 2.56 |
| 076-0235-009-0000 | SAFETY LIGHTS ONLY | \$ 0.00 | \$ 2.56 | \$ 2.56 |
| 076-0235-010-0000 | SAFETY LIGHTS ONLY | \$ 0.00 | \$ 2.56 | \$ 2.56 |
| 076-0235-011-0000 | SAFETY LIGHTS ONLY | \$ 0.00 | \$ 2.56 | \$ 2.56 |
| 076-0235-012-0000 | SAFETY LIGHTS ONLY | \$ 0.00 | \$ 2.56 | \$ 2.56 |
| 076-0235-013-0000 | SAFETY LIGHTS ONLY | \$ 0.00 | \$ 2.56 | \$ 2.56 |
| 076-0235-014-0000 | SAFETY LIGHTS ONLY | \$ 0.00 | \$ 2.56 | \$ 2.56 |
| 076-0235-015-0000 | SAFETY LIGHTS ONLY | \$ 0.00 | \$ 2.56 | \$ 2.56 |
| 076-0235-016-0000 | SAFETY LIGHTS ONLY | \$ 0.00 | \$ 2.56 | \$ 2.56 |
| 076-0235-017-0000 | SAFETY LIGHTS ONLY | \$ 0.00 | \$ 2.56 | \$ 2.56 |
| 076-0235-018-0000 | SAFETY LIGHTS ONLY | \$ 0.00 | \$ 2.56 | \$ 2.56 |
| 076-0235-019-0000 | SAFETY LIGHTS ONLY | \$ 0.00 | \$ 2.56 | \$ 2.56 |
| 076-0235-020-0000 | SAFETY LIGHTS ONLY | \$ 0.00 | \$ 2.56 | \$ 2.56 |
| 076-0235-021-0000 | SAFETY LIGHTS ONLY | \$ 0.00 | \$ 2.56 | \$ 2.56 |
| 076-0235-022-0000 | SAFETY LIGHTS ONLY | \$ 0.00 | \$ 2.56 | \$ 2.56 |
| 076-0241-001-0000 | SAFETY LIGHTS ONLY | \$ 0.00 | \$ 2.56 | \$ 2.56 |
| 076-0241-002-0000 | SAFETY LIGHTS ONLY | \$ 0.00 | \$ 2.56 | \$ 2.56 |
| 076-0241-003-0000 | SAFETY LIGHTS ONLY | \$ 0.00 | \$ 2.56 | \$ 2.56 |
| 076-0241-004-0000 | SAFETY LIGHTS ONLY | \$ 0.00 | \$ 2.56 | \$ 2.56 |
| 076-0241-005-0000 | SAFETY LIGHTS ONLY | \$ 0.00 | \$ 2.56 | \$ 2.56 |
| 076-0241-006-0000 | SAFETY LIGHTS ONLY | \$ 0.00 | \$ 2.56 | \$ 2.56 |
| 076-0241-007-0000 | SAFETY LIGHTS ONLY | \$ 0.00 | \$ 2.56 | \$ 2.56 |
| 076-0241-008-0000 | SAFETY LIGHTS ONLY | \$ 0.00 | \$ 2.56 | \$ 2.56 |
| 076-0241-009-0000 | SAFETY LIGHTS ONLY | \$ 0.00 | \$ 2.56 | \$ 2.56 |
| 076-0241-010-0000 | SAFETY LIGHTS ONLY | \$ 0.00 | \$ 2.56 | \$ 2.56 |
| 076-0241-011-0000 | SAFETY LIGHTS ONLY | \$ 0.00 | \$ 2.56 | \$ 2.56 |
| 076-0241-012-0000 | SAFETY LIGHTS ONLY | \$ 0.00 | \$ 2.56 | \$ 2.56 |
| 076-0241-013-0000 | SAFETY LIGHTS ONLY | \$ 0.00 | \$ 2.56 | \$ 2.56 |
| 076-0241-014-0000 | SAFETY LIGHTS ONLY | \$ 0.00 | \$ 2.56 | \$ 2.56 |
| 076-0241-015-0000 | SAFETY LIGHTS ONLY | \$ 0.00 | \$ 2.56 | \$ 2.56 |
| 076-0241-016-0000 | SAFETY LIGHTS ONLY | \$ 0.00 | \$ 2.56 | \$ 2.56 |
| 076-0241-017-0000 | SAFETY LIGHTS ONLY | \$ 0.00 | \$ 2.56 | \$ 2.56 |
| 076-0241-018-0000 | SAFETY LIGHTS ONLY | \$ 0.00 | \$ 2.56 | \$ 2.56 |
| 076-0241-019-0000 | SAFETY LIGHTS ONLY | \$ 0.00 | \$ 2.56 | \$ 2.56 |
| 076-0241-020-0000 | SAFETY LIGHTS ONLY | \$ 0.00 | \$ 2.56 | \$ 2.56 |
| 076-0242-001-0000 | SAFETY LIGHTS ONLY | \$ 0.00 | \$ 2.56 | \$ 2.56 |
| 076-0242-002-0000 | SAFETY LIGHTS ONLY | \$ 0.00 | \$ 2.56 | \$ 2.56 |
| 076-0242-003-0000 | SAFETY LIGHTS ONLY | \$ 0.00 | \$ 2.56 | \$ 2.56 |
| 076-0242-004-0000 | SAFETY LIGHTS ONLY | \$ 0.00 | \$ 2.56 | \$ 2.56 |
| 076-0243-001-0000 | SAFETY LIGHTS ONLY | \$ 0.00 | \$ 2.56 | \$ 2.56 |
| 076-0243-002-0000 | SAFETY LIGHTS ONLY | \$ 0.00 | \$ 2.56 | \$ 2.56 |
| 076-0243-003-0000 | SAFETY LIGHTS ONLY | \$ 0.00 | \$ 2.56 | \$ 2.56 |

**City of Rancho Cordova
Lighting District No. 2012-1
Fiscal Year 2022-23 Assessment Roll**

| APN | District Classification | Street Light Charge | Safety Light Charge | Total Assessment |
|-------------------|----------------------------|------------------------|------------------------|---------------------|
| 076-0243-004-0000 | SAFETY LIGHTS ONLY | \$ 0.00 | \$ 2.56 | \$ 2.56 |
| 076-0243-005-0000 | SAFETY LIGHTS ONLY | \$ 0.00 | \$ 2.56 | \$ 2.56 |
| 076-0243-006-0000 | SAFETY LIGHTS ONLY | \$ 0.00 | \$ 2.56 | \$ 2.56 |
| 076-0243-007-0000 | SAFETY LIGHTS ONLY | \$ 0.00 | \$ 2.56 | \$ 2.56 |
| 076-0243-008-0000 | SAFETY LIGHTS ONLY | \$ 0.00 | \$ 2.56 | \$ 2.56 |
| 076-0243-009-0000 | SAFETY LIGHTS ONLY | \$ 0.00 | \$ 2.56 | \$ 2.56 |
| 076-0243-010-0000 | SAFETY LIGHTS ONLY | \$ 0.00 | \$ 2.56 | \$ 2.56 |
| 076-0243-011-0000 | SAFETY LIGHTS ONLY | \$ 0.00 | \$ 2.56 | \$ 2.56 |
| 076-0243-012-0000 | SAFETY LIGHTS ONLY | \$ 0.00 | \$ 2.56 | \$ 2.56 |
| 076-0243-013-0000 | SAFETY LIGHTS ONLY | \$ 0.00 | \$ 2.56 | \$ 2.56 |
| 076-0243-014-0000 | SAFETY LIGHTS ONLY | \$ 0.00 | \$ 2.56 | \$ 2.56 |
| 076-0243-015-0000 | SAFETY LIGHTS ONLY | \$ 0.00 | \$ 2.56 | \$ 2.56 |
| 076-0243-016-0000 | SAFETY LIGHTS ONLY | \$ 0.00 | \$ 2.56 | \$ 2.56 |
| 076-0243-017-0000 | SAFETY LIGHTS ONLY | \$ 0.00 | \$ 2.56 | \$ 2.56 |
| 076-0243-018-0000 | SAFETY LIGHTS ONLY | \$ 0.00 | \$ 2.56 | \$ 2.56 |
| 076-0243-019-0000 | SAFETY LIGHTS ONLY | \$ 0.00 | \$ 2.56 | \$ 2.56 |
| 076-0243-020-0000 | SAFETY LIGHTS ONLY | \$ 0.00 | \$ 2.56 | \$ 2.56 |
| 076-0243-021-0000 | SAFETY LIGHTS ONLY | \$ 0.00 | \$ 2.56 | \$ 2.56 |
| 076-0243-022-0000 | SAFETY LIGHTS ONLY | \$ 0.00 | \$ 2.56 | \$ 2.56 |
| 076-0243-023-0000 | SAFETY LIGHTS ONLY | \$ 0.00 | \$ 2.56 | \$ 2.56 |
| 076-0243-024-0000 | SAFETY LIGHTS ONLY | \$ 0.00 | \$ 2.56 | \$ 2.56 |
| 076-0244-001-0000 | SAFETY LIGHTS ONLY | \$ 0.00 | \$ 2.56 | \$ 2.56 |
| 076-0244-002-0000 | SAFETY LIGHTS ONLY | \$ 0.00 | \$ 2.56 | \$ 2.56 |
| 076-0244-003-0000 | SAFETY LIGHTS ONLY | \$ 0.00 | \$ 2.56 | \$ 2.56 |
| 076-0244-004-0000 | SAFETY LIGHTS ONLY | \$ 0.00 | \$ 2.56 | \$ 2.56 |
| 076-0244-005-0000 | SAFETY LIGHTS ONLY | \$ 0.00 | \$ 2.56 | \$ 2.56 |
| 076-0244-006-0000 | SAFETY LIGHTS ONLY | \$ 0.00 | \$ 2.56 | \$ 2.56 |
| 076-0244-007-0000 | SAFETY LIGHTS ONLY | \$ 0.00 | \$ 2.56 | \$ 2.56 |
| 076-0244-008-0000 | SAFETY LIGHTS ONLY | \$ 0.00 | \$ 2.56 | \$ 2.56 |
| 076-0244-009-0000 | SAFETY LIGHTS ONLY | \$ 0.00 | \$ 2.56 | \$ 2.56 |
| 076-0245-001-0000 | SAFETY LIGHTS ONLY | \$ 0.00 | \$ 2.56 | \$ 2.56 |
| 076-0245-002-0000 | SAFETY LIGHTS ONLY | \$ 0.00 | \$ 2.56 | \$ 2.56 |
| 076-0245-003-0000 | SAFETY LIGHTS ONLY | \$ 0.00 | \$ 2.56 | \$ 2.56 |
| 076-0245-004-0000 | SAFETY LIGHTS ONLY | \$ 0.00 | \$ 2.56 | \$ 2.56 |
| 076-0245-005-0000 | SAFETY LIGHTS ONLY | \$ 0.00 | \$ 2.56 | \$ 2.56 |
| 076-0245-006-0000 | SAFETY LIGHTS ONLY | \$ 0.00 | \$ 2.56 | \$ 2.56 |
| 076-0245-007-0000 | SAFETY LIGHTS ONLY | \$ 0.00 | \$ 2.56 | \$ 2.56 |
| 076-0245-008-0000 | SAFETY LIGHTS ONLY | \$ 0.00 | \$ 2.56 | \$ 2.56 |
| 076-0245-009-0000 | SAFETY LIGHTS ONLY | \$ 0.00 | \$ 2.56 | \$ 2.56 |
| 076-0245-010-0000 | SAFETY LIGHTS ONLY | \$ 0.00 | \$ 2.56 | \$ 2.56 |
| 076-0245-011-0000 | SAFETY LIGHTS ONLY | \$ 0.00 | \$ 2.56 | \$ 2.56 |
| 076-0245-012-0000 | SAFETY LIGHTS ONLY | \$ 0.00 | \$ 2.56 | \$ 2.56 |
| 076-0245-013-0000 | SAFETY LIGHTS ONLY | \$ 0.00 | \$ 2.56 | \$ 2.56 |
| 076-0245-014-0000 | SAFETY LIGHTS ONLY | \$ 0.00 | \$ 2.56 | \$ 2.56 |

**City of Rancho Cordova
Lighting District No. 2012-1
Fiscal Year 2022-23 Assessment Roll**

| APN | District Classification | Street Light Charge | Safety Light Charge | Total Assessment |
|-------------------|----------------------------|------------------------|------------------------|---------------------|
| 076-0245-015-0000 | SAFETY LIGHTS ONLY | \$ 0.00 | \$ 2.56 | \$ 2.56 |
| 076-0245-016-0000 | SAFETY LIGHTS ONLY | \$ 0.00 | \$ 2.56 | \$ 2.56 |
| 076-0245-017-0000 | SAFETY LIGHTS ONLY | \$ 0.00 | \$ 2.56 | \$ 2.56 |
| 076-0251-001-0000 | SAFETY LIGHTS ONLY | \$ 0.00 | \$ 2.56 | \$ 2.56 |
| 076-0252-001-0000 | SAFETY LIGHTS ONLY | \$ 0.00 | \$ 2.56 | \$ 2.56 |
| 076-0252-002-0000 | SAFETY LIGHTS ONLY | \$ 0.00 | \$ 2.56 | \$ 2.56 |
| 076-0252-003-0000 | SAFETY LIGHTS ONLY | \$ 0.00 | \$ 2.56 | \$ 2.56 |
| 076-0252-004-0000 | SAFETY LIGHTS ONLY | \$ 0.00 | \$ 2.56 | \$ 2.56 |
| 076-0252-005-0000 | SAFETY LIGHTS ONLY | \$ 0.00 | \$ 2.56 | \$ 2.56 |
| 076-0252-006-0000 | SAFETY LIGHTS ONLY | \$ 0.00 | \$ 2.56 | \$ 2.56 |
| 076-0252-007-0000 | SAFETY LIGHTS ONLY | \$ 0.00 | \$ 2.56 | \$ 2.56 |
| 076-0252-008-0000 | SAFETY LIGHTS ONLY | \$ 0.00 | \$ 2.56 | \$ 2.56 |
| 076-0252-009-0000 | SAFETY LIGHTS ONLY | \$ 0.00 | \$ 2.56 | \$ 2.56 |
| 076-0252-010-0000 | SAFETY LIGHTS ONLY | \$ 0.00 | \$ 2.56 | \$ 2.56 |
| 076-0252-011-0000 | SAFETY LIGHTS ONLY | \$ 0.00 | \$ 2.56 | \$ 2.56 |
| 076-0252-012-0000 | SAFETY LIGHTS ONLY | \$ 0.00 | \$ 2.56 | \$ 2.56 |
| 076-0252-013-0000 | SAFETY LIGHTS ONLY | \$ 0.00 | \$ 2.56 | \$ 2.56 |
| 076-0252-014-0000 | SAFETY LIGHTS ONLY | \$ 0.00 | \$ 2.56 | \$ 2.56 |
| 076-0252-015-0000 | SAFETY LIGHTS ONLY | \$ 0.00 | \$ 2.56 | \$ 2.56 |
| 076-0252-016-0000 | SAFETY LIGHTS ONLY | \$ 0.00 | \$ 2.56 | \$ 2.56 |
| 076-0252-017-0000 | SAFETY LIGHTS ONLY | \$ 0.00 | \$ 2.56 | \$ 2.56 |
| 076-0252-018-0000 | SAFETY LIGHTS ONLY | \$ 0.00 | \$ 2.56 | \$ 2.56 |
| 076-0252-019-0000 | SAFETY LIGHTS ONLY | \$ 0.00 | \$ 2.56 | \$ 2.56 |
| 076-0252-020-0000 | SAFETY LIGHTS ONLY | \$ 0.00 | \$ 2.56 | \$ 2.56 |
| 076-0252-021-0000 | SAFETY LIGHTS ONLY | \$ 0.00 | \$ 2.56 | \$ 2.56 |
| 076-0252-022-0000 | SAFETY LIGHTS ONLY | \$ 0.00 | \$ 2.56 | \$ 2.56 |
| 076-0252-023-0000 | SAFETY LIGHTS ONLY | \$ 0.00 | \$ 2.56 | \$ 2.56 |
| 076-0252-024-0000 | SAFETY LIGHTS ONLY | \$ 0.00 | \$ 2.56 | \$ 2.56 |
| 076-0252-025-0000 | SAFETY LIGHTS ONLY | \$ 0.00 | \$ 2.56 | \$ 2.56 |
| 076-0252-026-0000 | SAFETY LIGHTS ONLY | \$ 0.00 | \$ 2.56 | \$ 2.56 |
| 076-0253-001-0000 | SAFETY LIGHTS ONLY | \$ 0.00 | \$ 2.56 | \$ 2.56 |
| 076-0253-002-0000 | SAFETY LIGHTS ONLY | \$ 0.00 | \$ 2.56 | \$ 2.56 |
| 076-0253-003-0000 | SAFETY LIGHTS ONLY | \$ 0.00 | \$ 2.56 | \$ 2.56 |
| 076-0253-004-0000 | SAFETY LIGHTS ONLY | \$ 0.00 | \$ 2.56 | \$ 2.56 |
| 076-0253-005-0000 | SAFETY LIGHTS ONLY | \$ 0.00 | \$ 2.56 | \$ 2.56 |
| 076-0253-006-0000 | SAFETY LIGHTS ONLY | \$ 0.00 | \$ 2.56 | \$ 2.56 |
| 076-0253-007-0000 | SAFETY LIGHTS ONLY | \$ 0.00 | \$ 2.56 | \$ 2.56 |
| 076-0253-008-0000 | SAFETY LIGHTS ONLY | \$ 0.00 | \$ 2.56 | \$ 2.56 |
| 076-0253-009-0000 | SAFETY LIGHTS ONLY | \$ 0.00 | \$ 2.56 | \$ 2.56 |
| 076-0253-010-0000 | SAFETY LIGHTS ONLY | \$ 0.00 | \$ 2.56 | \$ 2.56 |
| 076-0253-011-0000 | SAFETY LIGHTS ONLY | \$ 0.00 | \$ 2.56 | \$ 2.56 |
| 076-0253-012-0000 | SAFETY LIGHTS ONLY | \$ 0.00 | \$ 2.56 | \$ 2.56 |
| 076-0253-013-0000 | SAFETY LIGHTS ONLY | \$ 0.00 | \$ 2.56 | \$ 2.56 |
| 076-0253-014-0000 | SAFETY LIGHTS ONLY | \$ 0.00 | \$ 2.56 | \$ 2.56 |

**City of Rancho Cordova
Lighting District No. 2012-1
Fiscal Year 2022-23 Assessment Roll**

| APN | District Classification | Street Light Charge | Safety Light Charge | Total Assessment |
|-------------------|--------------------------------|----------------------------|----------------------------|-------------------------|
| 076-0254-001-0000 | SAFETY LIGHTS ONLY | \$ 0.00 | \$ 2.56 | \$ 2.56 |
| 076-0254-002-0000 | SAFETY LIGHTS ONLY | \$ 0.00 | \$ 2.56 | \$ 2.56 |
| 076-0254-003-0000 | SAFETY LIGHTS ONLY | \$ 0.00 | \$ 2.56 | \$ 2.56 |
| 076-0254-004-0000 | SAFETY LIGHTS ONLY | \$ 0.00 | \$ 2.56 | \$ 2.56 |
| 076-0254-005-0000 | SAFETY LIGHTS ONLY | \$ 0.00 | \$ 2.56 | \$ 2.56 |
| 076-0254-006-0000 | SAFETY LIGHTS ONLY | \$ 0.00 | \$ 2.56 | \$ 2.56 |
| 076-0254-007-0000 | SAFETY LIGHTS ONLY | \$ 0.00 | \$ 2.56 | \$ 2.56 |
| 076-0254-008-0000 | SAFETY LIGHTS ONLY | \$ 0.00 | \$ 2.56 | \$ 2.56 |
| 076-0254-009-0000 | SAFETY LIGHTS ONLY | \$ 0.00 | \$ 2.56 | \$ 2.56 |
| 076-0261-001-0000 | SAFETY LIGHTS ONLY | \$ 0.00 | \$ 2.56 | \$ 2.56 |
| 076-0261-002-0000 | SAFETY LIGHTS ONLY | \$ 0.00 | \$ 2.56 | \$ 2.56 |
| 076-0261-003-0000 | SAFETY LIGHTS ONLY | \$ 0.00 | \$ 2.56 | \$ 2.56 |
| 076-0261-004-0000 | SAFETY LIGHTS ONLY | \$ 0.00 | \$ 2.56 | \$ 2.56 |
| 076-0261-006-0000 | SAFETY LIGHTS ONLY | \$ 0.00 | \$ 2.56 | \$ 2.56 |
| 076-0261-007-0000 | SAFETY LIGHTS ONLY | \$ 0.00 | \$ 2.56 | \$ 2.56 |
| 076-0261-008-0000 | SAFETY LIGHTS ONLY | \$ 0.00 | \$ 2.56 | \$ 2.56 |
| 076-0262-001-0000 | SAFETY LIGHTS ONLY | \$ 0.00 | \$ 2.56 | \$ 2.56 |
| 076-0262-002-0000 | SAFETY LIGHTS ONLY | \$ 0.00 | \$ 2.56 | \$ 2.56 |
| 076-0262-003-0000 | SAFETY LIGHTS ONLY | \$ 0.00 | \$ 2.56 | \$ 2.56 |
| 076-0262-004-0000 | SAFETY LIGHTS ONLY | \$ 0.00 | \$ 2.56 | \$ 2.56 |
| 076-0262-005-0000 | SAFETY LIGHTS ONLY | \$ 0.00 | \$ 2.56 | \$ 2.56 |
| 076-0262-006-0000 | SAFETY LIGHTS ONLY | \$ 0.00 | \$ 2.56 | \$ 2.56 |
| 076-0262-007-0000 | SAFETY LIGHTS ONLY | \$ 0.00 | \$ 2.56 | \$ 2.56 |
| 076-0262-008-0000 | SAFETY LIGHTS ONLY | \$ 0.00 | \$ 2.56 | \$ 2.56 |
| 076-0262-009-0000 | SAFETY LIGHTS ONLY | \$ 0.00 | \$ 2.56 | \$ 2.56 |
| 076-0262-010-0000 | SAFETY LIGHTS ONLY | \$ 0.00 | \$ 2.56 | \$ 2.56 |
| 076-0270-001-0000 | SAFETY LIGHTS ONLY | \$ 0.00 | \$ 2.56 | \$ 2.56 |
| 076-0270-002-0000 | SAFETY LIGHTS ONLY | \$ 0.00 | \$ 2.56 | \$ 2.56 |
| 076-0270-003-0000 | SAFETY LIGHTS ONLY | \$ 0.00 | \$ 2.56 | \$ 2.56 |
| 076-0270-004-0000 | SAFETY LIGHTS ONLY | \$ 0.00 | \$ 2.56 | \$ 2.56 |
| 076-0270-005-0000 | SAFETY LIGHTS ONLY | \$ 0.00 | \$ 2.56 | \$ 2.56 |
| 076-0270-006-0000 | SAFETY LIGHTS ONLY | \$ 0.00 | \$ 2.56 | \$ 2.56 |
| 076-0270-007-0000 | SAFETY LIGHTS ONLY | \$ 0.00 | \$ 2.56 | \$ 2.56 |
| 076-0270-008-0000 | SAFETY LIGHTS ONLY | \$ 0.00 | \$ 2.56 | \$ 2.56 |
| 076-0270-009-0000 | SAFETY LIGHTS ONLY | \$ 0.00 | \$ 2.56 | \$ 2.56 |
| 076-0270-010-0000 | SAFETY LIGHTS ONLY | \$ 0.00 | \$ 2.56 | \$ 2.56 |
| 076-0270-011-0000 | SAFETY LIGHTS ONLY | \$ 0.00 | \$ 2.56 | \$ 2.56 |
| 076-0270-012-0000 | SAFETY LIGHTS ONLY | \$ 0.00 | \$ 2.56 | \$ 2.56 |
| 076-0270-014-0000 | SAFETY LIGHTS ONLY | \$ 0.00 | \$ 2.56 | \$ 2.56 |
| 076-0270-015-0000 | SAFETY LIGHTS ONLY | \$ 0.00 | \$ 2.56 | \$ 2.56 |
| 076-0270-016-0000 | SAFETY LIGHTS ONLY | \$ 0.00 | \$ 2.56 | \$ 2.56 |
| 076-0270-017-0000 | SAFETY LIGHTS ONLY | \$ 0.00 | \$ 2.56 | \$ 2.56 |
| 076-0270-018-0000 | SAFETY LIGHTS ONLY | \$ 0.00 | \$ 2.56 | \$ 2.56 |
| 076-0270-019-0000 | SAFETY LIGHTS ONLY | \$ 0.00 | \$ 2.56 | \$ 2.56 |

**City of Rancho Cordova
Lighting District No. 2012-1
Fiscal Year 2022-23 Assessment Roll**

| APN | District Classification | Street Light Charge | Safety Light Charge | Total Assessment |
|-------------------|----------------------------|------------------------|------------------------|---------------------|
| 076-0270-020-0000 | SAFETY LIGHTS ONLY | \$ 0.00 | \$ 2.56 | \$ 2.56 |
| 076-0270-021-0000 | SAFETY LIGHTS ONLY | \$ 0.00 | \$ 2.56 | \$ 2.56 |
| 076-0270-022-0000 | SAFETY LIGHTS ONLY | \$ 0.00 | \$ 2.56 | \$ 2.56 |
| 076-0270-023-0000 | SAFETY LIGHTS ONLY | \$ 0.00 | \$ 2.56 | \$ 2.56 |
| 076-0270-024-0000 | SAFETY LIGHTS ONLY | \$ 0.00 | \$ 2.56 | \$ 2.56 |
| 076-0270-025-0000 | SAFETY LIGHTS ONLY | \$ 0.00 | \$ 2.56 | \$ 2.56 |
| 076-0270-026-0000 | SAFETY LIGHTS ONLY | \$ 0.00 | \$ 2.56 | \$ 2.56 |
| 076-0270-027-0000 | SAFETY LIGHTS ONLY | \$ 0.00 | \$ 2.56 | \$ 2.56 |
| 076-0270-028-0000 | SAFETY LIGHTS ONLY | \$ 0.00 | \$ 2.56 | \$ 2.56 |
| 076-0270-029-0000 | SAFETY LIGHTS ONLY | \$ 0.00 | \$ 2.56 | \$ 2.56 |
| 076-0270-035-0000 | SAFETY LIGHTS ONLY | \$ 0.00 | \$ 2.56 | \$ 2.56 |
| 077-0010-017-0000 | SAFETY LIGHTS ONLY | \$ 0.00 | \$ 2.56 | \$ 2.56 |
| 077-0010-025-0000 | NONRES | \$ 18.39 | \$ 2.56 | \$ 20.94 |
| 077-0010-027-0000 | NONRES | \$ 390.45 | \$ 2.56 | \$ 393.00 |
| 077-0010-030-0000 | SAFETY LIGHTS ONLY | \$ 0.00 | \$ 2.56 | \$ 2.56 |
| 077-0010-031-0000 | RESIDENTIAL | \$ 15.32 | \$ 2.56 | \$ 17.88 |
| 077-0010-048-0000 | SAFETY LIGHTS ONLY | \$ 0.00 | \$ 2.56 | \$ 2.56 |
| 077-0010-049-0000 | SAFETY LIGHTS ONLY | \$ 0.00 | \$ 2.56 | \$ 2.56 |
| 077-0010-051-0000 | NONRES | \$ 140.81 | \$ 2.56 | \$ 143.36 |
| 077-0010-053-0000 | NONRES | \$ 36.78 | \$ 2.56 | \$ 39.34 |
| 077-0020-017-0000 | NONRES | \$ 207.82 | \$ 2.56 | \$ 210.38 |
| 077-0020-023-0000 | NONRES | \$ 408.83 | \$ 2.56 | \$ 411.38 |
| 077-0020-029-0000 | NONRES | \$ 392.21 | \$ 2.56 | \$ 394.76 |
| 077-0020-035-0000 | NONRES | \$ 52.90 | \$ 2.56 | \$ 55.46 |
| 077-0020-038-0000 | NONRES | \$ 300.77 | \$ 2.56 | \$ 303.32 |
| 077-0020-040-0000 | NONRES | \$ 93.96 | \$ 2.56 | \$ 96.52 |
| 077-0020-042-0000 | NONRES | \$ 184.89 | \$ 2.56 | \$ 187.44 |
| 077-0020-047-0000 | NONRES | \$ 56.43 | \$ 2.56 | \$ 58.98 |
| 077-0020-048-0000 | NONRES | \$ 148.62 | \$ 2.56 | \$ 151.18 |
| 077-0020-056-0000 | NONRES | \$ 234.02 | \$ 2.56 | \$ 236.58 |
| 077-0020-057-0000 | NONRES | \$ 97.74 | \$ 2.56 | \$ 100.30 |
| 077-0020-062-0000 | SAFETY LIGHTS ONLY | \$ 0.00 | \$ 2.56 | \$ 2.56 |
| 077-0020-063-0000 | SAFETY LIGHTS ONLY | \$ 0.00 | \$ 2.56 | \$ 2.56 |
| 077-0020-065-0000 | NONRES | \$ 149.12 | \$ 2.56 | \$ 151.68 |
| 077-0020-066-0000 | NONRES | \$ 206.05 | \$ 2.56 | \$ 208.60 |
| 077-0020-070-0000 | NONRES | \$ 155.93 | \$ 2.56 | \$ 158.48 |
| 077-0020-081-0000 | SAFETY LIGHTS ONLY | \$ 0.00 | \$ 2.56 | \$ 2.56 |
| 077-0020-084-0000 | SAFETY LIGHTS ONLY | \$ 0.00 | \$ 2.56 | \$ 2.56 |
| 077-0020-085-0000 | NONRES | \$ 107.56 | \$ 2.56 | \$ 110.12 |
| 077-0030-003-0000 | NONRES | \$ 74.31 | \$ 2.56 | \$ 76.86 |
| 077-0030-004-0000 | NONRES | \$ 81.11 | \$ 2.56 | \$ 83.66 |
| 077-0030-005-0000 | NONRES | \$ 42.57 | \$ 2.56 | \$ 45.12 |
| 077-0030-008-0000 | SAFETY LIGHTS ONLY | \$ 0.00 | \$ 2.56 | \$ 2.56 |
| 077-0030-009-0000 | SAFETY LIGHTS ONLY | \$ 0.00 | \$ 2.56 | \$ 2.56 |

**City of Rancho Cordova
Lighting District No. 2012-1
Fiscal Year 2022-23 Assessment Roll**

| APN | District Classification | Street Light Charge | Safety Light Charge | Total Assessment |
|-------------------|----------------------------|------------------------|------------------------|---------------------|
| 077-0030-010-0000 | SAFETY LIGHTS ONLY | \$ 0.00 | \$ 2.56 | \$ 2.56 |
| 077-0030-011-0000 | NONRES | \$ 56.17 | \$ 2.56 | \$ 58.72 |
| 077-0030-012-0000 | SAFETY LIGHTS ONLY | \$ 0.00 | \$ 2.56 | \$ 2.56 |
| 077-0030-013-0000 | NONRES | \$ 43.58 | \$ 2.56 | \$ 46.14 |
| 077-0030-015-0000 | NONRES | \$ 118.14 | \$ 2.56 | \$ 120.70 |
| 077-0030-016-0000 | NONRES | \$ 26.70 | \$ 2.56 | \$ 29.26 |
| 077-0030-017-0000 | NONRES | \$ 39.04 | \$ 2.56 | \$ 41.60 |
| 077-0030-018-0000 | NONRES | \$ 42.07 | \$ 2.56 | \$ 44.62 |
| 077-0030-025-0000 | NONRES | \$ 74.31 | \$ 2.56 | \$ 76.86 |
| 077-0030-029-0000 | SAFETY LIGHTS ONLY | \$ 0.00 | \$ 2.56 | \$ 2.56 |
| 077-0030-041-0000 | SAFETY LIGHTS ONLY | \$ 0.00 | \$ 2.56 | \$ 2.56 |
| 077-0030-042-0000 | NONRES | \$ 22.92 | \$ 2.56 | \$ 25.48 |
| 077-0030-046-0000 | NONRES | \$ 78.34 | \$ 2.56 | \$ 80.90 |
| 077-0030-047-0000 | NONRES | \$ 45.59 | \$ 2.56 | \$ 48.14 |
| 077-0030-048-0000 | SAFETY LIGHTS ONLY | \$ 0.00 | \$ 2.56 | \$ 2.56 |
| 077-0030-049-0000 | SAFETY LIGHTS ONLY | \$ 0.00 | \$ 2.56 | \$ 2.56 |
| 077-0040-017-0000 | NONRES | \$ 251.90 | \$ 2.56 | \$ 254.46 |
| 077-0040-033-0000 | NONRES | \$ 15.37 | \$ 2.56 | \$ 17.92 |
| 077-0040-034-0000 | NONRES | \$ 15.37 | \$ 2.56 | \$ 17.92 |
| 077-0040-035-0000 | NONRES | \$ 15.37 | \$ 2.56 | \$ 17.92 |
| 077-0040-036-0000 | NONRES | \$ 15.37 | \$ 2.56 | \$ 17.92 |
| 077-0040-037-0000 | NONRES | \$ 15.37 | \$ 2.56 | \$ 17.92 |
| 077-0040-038-0000 | NONRES | \$ 15.37 | \$ 2.56 | \$ 17.92 |
| 077-0040-039-0000 | NONRES | \$ 15.37 | \$ 2.56 | \$ 17.92 |
| 077-0040-044-0000 | NONRES | \$ 114.61 | \$ 2.56 | \$ 117.16 |
| 077-0040-046-0000 | SAFETY LIGHTS ONLY | \$ 0.00 | \$ 2.56 | \$ 2.56 |
| 077-0040-048-0000 | NONRES | \$ 73.30 | \$ 2.56 | \$ 75.86 |
| 077-0040-051-0000 | NONRES | \$ 108.32 | \$ 2.56 | \$ 110.88 |
| 077-0040-052-0000 | NONRES | \$ 230.74 | \$ 2.56 | \$ 233.30 |
| 077-0040-053-0000 | NONRES | \$ 108.57 | \$ 2.56 | \$ 111.12 |
| 077-0050-011-0000 | NONRES | \$ 12.60 | \$ 2.56 | \$ 15.16 |
| 077-0050-014-0000 | SAFETY LIGHTS ONLY | \$ 0.00 | \$ 2.56 | \$ 2.56 |
| 077-0050-024-0000 | NONRES | \$ 60.46 | \$ 2.56 | \$ 63.02 |
| 077-0050-036-0000 | NONRES | \$ 42.32 | \$ 2.56 | \$ 44.88 |
| 077-0050-037-0000 | SAFETY LIGHTS ONLY | \$ 0.00 | \$ 2.56 | \$ 2.56 |
| 077-0050-040-0000 | NONRES | \$ 73.30 | \$ 2.56 | \$ 75.86 |
| 077-0050-042-0000 | NONRES | \$ 104.54 | \$ 2.56 | \$ 107.10 |
| 077-0050-043-0000 | NONRES | \$ 79.35 | \$ 2.56 | \$ 81.90 |
| 077-0050-044-0000 | NONRES | \$ 110.58 | \$ 2.56 | \$ 113.14 |
| 077-0050-046-0000 | NONRES | \$ 118.14 | \$ 2.56 | \$ 120.70 |
| 077-0050-047-0000 | NONRES | \$ 63.23 | \$ 2.56 | \$ 65.78 |
| 077-0050-048-0000 | NONRES | \$ 115.37 | \$ 2.56 | \$ 117.92 |
| 077-0050-049-0000 | NONRES | \$ 80.10 | \$ 2.56 | \$ 82.66 |
| 077-0050-050-0000 | NONRES | \$ 14.61 | \$ 2.56 | \$ 17.16 |

**City of Rancho Cordova
Lighting District No. 2012-1
Fiscal Year 2022-23 Assessment Roll**

| APN | District Classification | Street Light Charge | Safety Light Charge | Total Assessment |
|-------------------|----------------------------|------------------------|------------------------|---------------------|
| 077-0050-051-0000 | SAFETY LIGHTS ONLY | \$ 0.00 | \$ 2.56 | \$ 2.56 |
| 077-0050-052-0000 | SAFETY LIGHTS ONLY | \$ 0.00 | \$ 2.56 | \$ 2.56 |
| 077-0050-053-0000 | NONRES | \$ 15.37 | \$ 2.56 | \$ 17.92 |
| 077-0050-054-0000 | NONRES | \$ 15.37 | \$ 2.56 | \$ 17.92 |
| 077-0050-055-0000 | NONRES | \$ 15.37 | \$ 2.56 | \$ 17.92 |
| 077-0050-056-0000 | NONRES | \$ 15.37 | \$ 2.56 | \$ 17.92 |
| 077-0050-063-0000 | NONRES | \$ 352.66 | \$ 2.56 | \$ 355.22 |
| 077-0050-064-0000 | NONRES | \$ 60.20 | \$ 2.56 | \$ 62.76 |
| 077-0050-065-0000 | SAFETY LIGHTS ONLY | \$ 0.00 | \$ 2.56 | \$ 2.56 |
| 077-0050-066-0000 | SAFETY LIGHTS ONLY | \$ 0.00 | \$ 2.56 | \$ 2.56 |
| 077-0050-067-0000 | NONRES | \$ 94.97 | \$ 2.56 | \$ 97.52 |
| 077-0050-068-0000 | NONRES | \$ 127.97 | \$ 2.56 | \$ 130.52 |
| 077-0050-069-0000 | SAFETY LIGHTS ONLY | \$ 0.00 | \$ 2.56 | \$ 2.56 |
| 077-0050-075-0000 | NONRES | \$ 319.66 | \$ 2.56 | \$ 322.22 |
| 077-0050-076-0000 | NONRES | \$ 361.98 | \$ 2.56 | \$ 364.54 |
| 077-0050-077-0000 | NONRES | \$ 757.72 | \$ 2.56 | \$ 760.28 |
| 077-0050-078-0000 | NONRES | \$ 159.96 | \$ 2.56 | \$ 162.52 |
| 077-0050-079-0000 | SAFETY LIGHTS ONLY | \$ 0.00 | \$ 2.56 | \$ 2.56 |
| 077-0050-082-0000 | SAFETY LIGHTS ONLY | \$ 0.00 | \$ 2.56 | \$ 2.56 |
| 077-0050-083-0000 | NONRES | \$ 76.33 | \$ 2.56 | \$ 78.88 |
| 077-0050-086-0000 | NONRES | \$ 217.64 | \$ 2.56 | \$ 220.20 |
| 077-0061-001-0000 | RESIDENTIAL | \$ 15.32 | \$ 2.56 | \$ 17.88 |
| 077-0061-002-0000 | RESIDENTIAL | \$ 15.32 | \$ 2.56 | \$ 17.88 |
| 077-0061-003-0000 | RESIDENTIAL | \$ 15.32 | \$ 2.56 | \$ 17.88 |
| 077-0062-001-0000 | RESIDENTIAL | \$ 15.32 | \$ 2.56 | \$ 17.88 |
| 077-0062-002-0000 | RESIDENTIAL | \$ 15.32 | \$ 2.56 | \$ 17.88 |
| 077-0062-003-0000 | RESIDENTIAL | \$ 15.32 | \$ 2.56 | \$ 17.88 |
| 077-0063-001-0000 | RESIDENTIAL | \$ 15.32 | \$ 2.56 | \$ 17.88 |
| 077-0063-002-0000 | RESIDENTIAL | \$ 15.32 | \$ 2.56 | \$ 17.88 |
| 077-0063-003-0000 | RESIDENTIAL | \$ 15.32 | \$ 2.56 | \$ 17.88 |
| 077-0063-004-0000 | RESIDENTIAL | \$ 15.32 | \$ 2.56 | \$ 17.88 |
| 077-0064-001-0000 | RESIDENTIAL | \$ 15.32 | \$ 2.56 | \$ 17.88 |
| 077-0064-002-0000 | RESIDENTIAL | \$ 15.32 | \$ 2.56 | \$ 17.88 |
| 077-0064-003-0000 | RESIDENTIAL | \$ 15.32 | \$ 2.56 | \$ 17.88 |
| 077-0064-004-0000 | RESIDENTIAL | \$ 15.32 | \$ 2.56 | \$ 17.88 |
| 077-0064-005-0000 | RESIDENTIAL | \$ 15.32 | \$ 2.56 | \$ 17.88 |
| 077-0064-006-0000 | RESIDENTIAL | \$ 15.32 | \$ 2.56 | \$ 17.88 |
| 077-0064-007-0000 | RESIDENTIAL | \$ 15.32 | \$ 2.56 | \$ 17.88 |
| 077-0064-008-0000 | RESIDENTIAL | \$ 15.32 | \$ 2.56 | \$ 17.88 |
| 077-0064-009-0000 | RESIDENTIAL | \$ 15.32 | \$ 2.56 | \$ 17.88 |
| 077-0064-010-0000 | RESIDENTIAL | \$ 15.32 | \$ 2.56 | \$ 17.88 |
| 077-0064-011-0000 | RESIDENTIAL | \$ 15.32 | \$ 2.56 | \$ 17.88 |
| 077-0064-012-0000 | RESIDENTIAL | \$ 15.32 | \$ 2.56 | \$ 17.88 |
| 077-0064-013-0000 | RESIDENTIAL | \$ 15.32 | \$ 2.56 | \$ 17.88 |

**City of Rancho Cordova
Lighting District No. 2012-1
Fiscal Year 2022-23 Assessment Roll**

| APN | District Classification | Street Light Charge | Safety Light Charge | Total Assessment |
|-------------------|----------------------------|------------------------|------------------------|---------------------|
| 077-0064-014-0000 | RESIDENTIAL | \$ 15.32 | \$ 2.56 | \$ 17.88 |
| 077-0064-015-0000 | RESIDENTIAL | \$ 15.32 | \$ 2.56 | \$ 17.88 |
| 077-0064-016-0000 | RESIDENTIAL | \$ 15.32 | \$ 2.56 | \$ 17.88 |
| 077-0064-017-0000 | RESIDENTIAL | \$ 15.32 | \$ 2.56 | \$ 17.88 |
| 077-0064-018-0000 | RESIDENTIAL | \$ 15.32 | \$ 2.56 | \$ 17.88 |
| 077-0064-019-0000 | RESIDENTIAL | \$ 15.32 | \$ 2.56 | \$ 17.88 |
| 077-0064-020-0000 | RESIDENTIAL | \$ 15.32 | \$ 2.56 | \$ 17.88 |
| 077-0064-021-0000 | RESIDENTIAL | \$ 15.32 | \$ 2.56 | \$ 17.88 |
| 077-0064-022-0000 | RESIDENTIAL | \$ 15.32 | \$ 2.56 | \$ 17.88 |
| 077-0064-023-0000 | RESIDENTIAL | \$ 15.32 | \$ 2.56 | \$ 17.88 |
| 077-0064-024-0000 | RESIDENTIAL | \$ 15.32 | \$ 2.56 | \$ 17.88 |
| 077-0064-025-0000 | RESIDENTIAL | \$ 15.32 | \$ 2.56 | \$ 17.88 |
| 077-0064-026-0000 | RESIDENTIAL | \$ 15.32 | \$ 2.56 | \$ 17.88 |
| 077-0064-027-0000 | RESIDENTIAL | \$ 15.32 | \$ 2.56 | \$ 17.88 |
| 077-0064-028-0000 | RESIDENTIAL | \$ 15.32 | \$ 2.56 | \$ 17.88 |
| 077-0064-029-0000 | RESIDENTIAL | \$ 15.32 | \$ 2.56 | \$ 17.88 |
| 077-0064-030-0000 | RESIDENTIAL | \$ 15.32 | \$ 2.56 | \$ 17.88 |
| 077-0065-001-0000 | RESIDENTIAL | \$ 15.32 | \$ 2.56 | \$ 17.88 |
| 077-0065-002-0000 | RESIDENTIAL | \$ 15.32 | \$ 2.56 | \$ 17.88 |
| 077-0065-003-0000 | RESIDENTIAL | \$ 15.32 | \$ 2.56 | \$ 17.88 |
| 077-0065-004-0000 | RESIDENTIAL | \$ 15.32 | \$ 2.56 | \$ 17.88 |
| 077-0065-005-0000 | RESIDENTIAL | \$ 15.32 | \$ 2.56 | \$ 17.88 |
| 077-0065-006-0000 | RESIDENTIAL | \$ 15.32 | \$ 2.56 | \$ 17.88 |
| 077-0065-007-0000 | RESIDENTIAL | \$ 15.32 | \$ 2.56 | \$ 17.88 |
| 077-0065-008-0000 | RESIDENTIAL | \$ 15.32 | \$ 2.56 | \$ 17.88 |
| 077-0065-009-0000 | RESIDENTIAL | \$ 15.32 | \$ 2.56 | \$ 17.88 |
| 077-0065-010-0000 | RESIDENTIAL | \$ 15.32 | \$ 2.56 | \$ 17.88 |
| 077-0065-011-0000 | RESIDENTIAL | \$ 15.32 | \$ 2.56 | \$ 17.88 |
| 077-0065-012-0000 | RESIDENTIAL | \$ 15.32 | \$ 2.56 | \$ 17.88 |
| 077-0065-013-0000 | RESIDENTIAL | \$ 15.32 | \$ 2.56 | \$ 17.88 |
| 077-0065-014-0000 | RESIDENTIAL | \$ 15.32 | \$ 2.56 | \$ 17.88 |
| 077-0065-015-0000 | RESIDENTIAL | \$ 15.32 | \$ 2.56 | \$ 17.88 |
| 077-0065-016-0000 | RESIDENTIAL | \$ 15.32 | \$ 2.56 | \$ 17.88 |
| 077-0065-017-0000 | RESIDENTIAL | \$ 15.32 | \$ 2.56 | \$ 17.88 |
| 077-0065-018-0000 | RESIDENTIAL | \$ 15.32 | \$ 2.56 | \$ 17.88 |
| 077-0066-001-0000 | RESIDENTIAL | \$ 15.32 | \$ 2.56 | \$ 17.88 |
| 077-0066-002-0000 | RESIDENTIAL | \$ 15.32 | \$ 2.56 | \$ 17.88 |
| 077-0066-003-0000 | RESIDENTIAL | \$ 15.32 | \$ 2.56 | \$ 17.88 |
| 077-0066-004-0000 | RESIDENTIAL | \$ 15.32 | \$ 2.56 | \$ 17.88 |
| 077-0066-005-0000 | RESIDENTIAL | \$ 15.32 | \$ 2.56 | \$ 17.88 |
| 077-0066-006-0000 | RESIDENTIAL | \$ 15.32 | \$ 2.56 | \$ 17.88 |
| 077-0066-007-0000 | RESIDENTIAL | \$ 15.32 | \$ 2.56 | \$ 17.88 |
| 077-0066-008-0000 | RESIDENTIAL | \$ 15.32 | \$ 2.56 | \$ 17.88 |
| 077-0066-009-0000 | RESIDENTIAL | \$ 15.32 | \$ 2.56 | \$ 17.88 |

**City of Rancho Cordova
Lighting District No. 2012-1
Fiscal Year 2022-23 Assessment Roll**

| APN | District Classification | Street Light Charge | Safety Light Charge | Total Assessment |
|-------------------|--------------------------------|----------------------------|----------------------------|-------------------------|
| 077-0066-010-0000 | RESIDENTIAL | \$ 15.32 | \$ 2.56 | \$ 17.88 |
| 077-0066-011-0000 | RESIDENTIAL | \$ 15.32 | \$ 2.56 | \$ 17.88 |
| 077-0071-001-0000 | NONRES | \$ 5.04 | \$ 2.56 | \$ 7.60 |
| 077-0071-002-0000 | RESIDENTIAL | \$ 15.32 | \$ 2.56 | \$ 17.88 |
| 077-0071-003-0000 | RESIDENTIAL | \$ 15.32 | \$ 2.56 | \$ 17.88 |
| 077-0071-004-0000 | RESIDENTIAL | \$ 15.32 | \$ 2.56 | \$ 17.88 |
| 077-0071-005-0000 | RESIDENTIAL | \$ 15.32 | \$ 2.56 | \$ 17.88 |
| 077-0071-006-0000 | RESIDENTIAL | \$ 15.32 | \$ 2.56 | \$ 17.88 |
| 077-0071-007-0000 | RESIDENTIAL | \$ 15.32 | \$ 2.56 | \$ 17.88 |
| 077-0071-008-0000 | RESIDENTIAL | \$ 15.32 | \$ 2.56 | \$ 17.88 |
| 077-0071-009-0000 | RESIDENTIAL | \$ 15.32 | \$ 2.56 | \$ 17.88 |
| 077-0071-010-0000 | RESIDENTIAL | \$ 15.32 | \$ 2.56 | \$ 17.88 |
| 077-0071-011-0000 | RESIDENTIAL | \$ 15.32 | \$ 2.56 | \$ 17.88 |
| 077-0071-012-0000 | RESIDENTIAL | \$ 15.32 | \$ 2.56 | \$ 17.88 |
| 077-0071-013-0000 | RESIDENTIAL | \$ 15.32 | \$ 2.56 | \$ 17.88 |
| 077-0072-001-0000 | RESIDENTIAL | \$ 15.32 | \$ 2.56 | \$ 17.88 |
| 077-0072-002-0000 | RESIDENTIAL | \$ 15.32 | \$ 2.56 | \$ 17.88 |
| 077-0072-003-0000 | RESIDENTIAL | \$ 15.32 | \$ 2.56 | \$ 17.88 |
| 077-0072-004-0000 | RESIDENTIAL | \$ 15.32 | \$ 2.56 | \$ 17.88 |
| 077-0072-005-0000 | RESIDENTIAL | \$ 15.32 | \$ 2.56 | \$ 17.88 |
| 077-0072-006-0000 | RESIDENTIAL | \$ 15.32 | \$ 2.56 | \$ 17.88 |
| 077-0072-007-0000 | RESIDENTIAL | \$ 15.32 | \$ 2.56 | \$ 17.88 |
| 077-0072-008-0000 | RESIDENTIAL | \$ 15.32 | \$ 2.56 | \$ 17.88 |
| 077-0072-009-0000 | RESIDENTIAL | \$ 15.32 | \$ 2.56 | \$ 17.88 |
| 077-0072-010-0000 | RESIDENTIAL | \$ 15.32 | \$ 2.56 | \$ 17.88 |
| 077-0072-011-0000 | RESIDENTIAL | \$ 15.32 | \$ 2.56 | \$ 17.88 |
| 077-0072-012-0000 | RESIDENTIAL | \$ 15.32 | \$ 2.56 | \$ 17.88 |
| 077-0072-013-0000 | RESIDENTIAL | \$ 15.32 | \$ 2.56 | \$ 17.88 |
| 077-0072-014-0000 | RESIDENTIAL | \$ 15.32 | \$ 2.56 | \$ 17.88 |
| 077-0072-015-0000 | RESIDENTIAL | \$ 15.32 | \$ 2.56 | \$ 17.88 |
| 077-0072-016-0000 | RESIDENTIAL | \$ 15.32 | \$ 2.56 | \$ 17.88 |
| 077-0072-017-0000 | RESIDENTIAL | \$ 15.32 | \$ 2.56 | \$ 17.88 |
| 077-0072-018-0000 | RESIDENTIAL | \$ 15.32 | \$ 2.56 | \$ 17.88 |
| 077-0072-019-0000 | RESIDENTIAL | \$ 15.32 | \$ 2.56 | \$ 17.88 |
| 077-0072-020-0000 | RESIDENTIAL | \$ 15.32 | \$ 2.56 | \$ 17.88 |
| 077-0072-021-0000 | RESIDENTIAL | \$ 15.32 | \$ 2.56 | \$ 17.88 |
| 077-0072-022-0000 | RESIDENTIAL | \$ 15.32 | \$ 2.56 | \$ 17.88 |
| 077-0073-001-0000 | RESIDENTIAL | \$ 15.32 | \$ 2.56 | \$ 17.88 |
| 077-0073-002-0000 | RESIDENTIAL | \$ 15.32 | \$ 2.56 | \$ 17.88 |
| 077-0073-003-0000 | RESIDENTIAL | \$ 15.32 | \$ 2.56 | \$ 17.88 |
| 077-0073-004-0000 | RESIDENTIAL | \$ 15.32 | \$ 2.56 | \$ 17.88 |
| 077-0073-005-0000 | RESIDENTIAL | \$ 15.32 | \$ 2.56 | \$ 17.88 |
| 077-0073-006-0000 | RESIDENTIAL | \$ 15.32 | \$ 2.56 | \$ 17.88 |
| 077-0073-007-0000 | RESIDENTIAL | \$ 15.32 | \$ 2.56 | \$ 17.88 |

**City of Rancho Cordova
Lighting District No. 2012-1
Fiscal Year 2022-23 Assessment Roll**

| APN | District Classification | Street Light Charge | Safety Light Charge | Total Assessment |
|-------------------|--------------------------------|----------------------------|----------------------------|-------------------------|
| 077-0073-008-0000 | RESIDENTIAL | \$ 15.32 | \$ 2.56 | \$ 17.88 |
| 077-0073-009-0000 | RESIDENTIAL | \$ 15.32 | \$ 2.56 | \$ 17.88 |
| 077-0073-010-0000 | RESIDENTIAL | \$ 15.32 | \$ 2.56 | \$ 17.88 |
| 077-0073-013-0000 | RESIDENTIAL | \$ 15.32 | \$ 2.56 | \$ 17.88 |
| 077-0073-014-0000 | RESIDENTIAL | \$ 15.32 | \$ 2.56 | \$ 17.88 |
| 077-0073-015-0000 | RESIDENTIAL | \$ 15.32 | \$ 2.56 | \$ 17.88 |
| 077-0073-016-0000 | RESIDENTIAL | \$ 15.32 | \$ 2.56 | \$ 17.88 |
| 077-0073-017-0000 | RESIDENTIAL | \$ 15.32 | \$ 2.56 | \$ 17.88 |
| 077-0073-018-0000 | RESIDENTIAL | \$ 15.32 | \$ 2.56 | \$ 17.88 |
| 077-0073-019-0000 | RESIDENTIAL | \$ 15.32 | \$ 2.56 | \$ 17.88 |
| 077-0073-020-0000 | RESIDENTIAL | \$ 15.32 | \$ 2.56 | \$ 17.88 |
| 077-0074-001-0000 | RESIDENTIAL | \$ 15.32 | \$ 2.56 | \$ 17.88 |
| 077-0074-002-0000 | RESIDENTIAL | \$ 15.32 | \$ 2.56 | \$ 17.88 |
| 077-0074-003-0000 | NONRES | \$ 12.85 | \$ 2.56 | \$ 15.40 |
| 077-0074-004-0000 | RESIDENTIAL | \$ 15.32 | \$ 2.56 | \$ 17.88 |
| 077-0074-005-0000 | RESIDENTIAL | \$ 15.32 | \$ 2.56 | \$ 17.88 |
| 077-0074-006-0000 | RESIDENTIAL | \$ 15.32 | \$ 2.56 | \$ 17.88 |
| 077-0074-007-0000 | RESIDENTIAL | \$ 15.32 | \$ 2.56 | \$ 17.88 |
| 077-0074-008-0000 | RESIDENTIAL | \$ 15.32 | \$ 2.56 | \$ 17.88 |
| 077-0074-009-0000 | RESIDENTIAL | \$ 15.32 | \$ 2.56 | \$ 17.88 |
| 077-0074-010-0000 | RESIDENTIAL | \$ 15.32 | \$ 2.56 | \$ 17.88 |
| 077-0074-011-0000 | RESIDENTIAL | \$ 15.32 | \$ 2.56 | \$ 17.88 |
| 077-0074-012-0000 | RESIDENTIAL | \$ 15.32 | \$ 2.56 | \$ 17.88 |
| 077-0074-013-0000 | RESIDENTIAL | \$ 15.32 | \$ 2.56 | \$ 17.88 |
| 077-0074-014-0000 | RESIDENTIAL | \$ 15.32 | \$ 2.56 | \$ 17.88 |
| 077-0074-015-0000 | RESIDENTIAL | \$ 15.32 | \$ 2.56 | \$ 17.88 |
| 077-0081-001-0000 | RESIDENTIAL | \$ 15.32 | \$ 2.56 | \$ 17.88 |
| 077-0081-002-0000 | RESIDENTIAL | \$ 15.32 | \$ 2.56 | \$ 17.88 |
| 077-0081-003-0000 | RESIDENTIAL | \$ 15.32 | \$ 2.56 | \$ 17.88 |
| 077-0081-004-0000 | RESIDENTIAL | \$ 15.32 | \$ 2.56 | \$ 17.88 |
| 077-0081-005-0000 | RESIDENTIAL | \$ 15.32 | \$ 2.56 | \$ 17.88 |
| 077-0081-006-0000 | RESIDENTIAL | \$ 15.32 | \$ 2.56 | \$ 17.88 |
| 077-0081-007-0000 | RESIDENTIAL | \$ 15.32 | \$ 2.56 | \$ 17.88 |
| 077-0082-001-0000 | RESIDENTIAL | \$ 15.32 | \$ 2.56 | \$ 17.88 |
| 077-0082-002-0000 | RESIDENTIAL | \$ 15.32 | \$ 2.56 | \$ 17.88 |
| 077-0082-003-0000 | RESIDENTIAL | \$ 15.32 | \$ 2.56 | \$ 17.88 |
| 077-0082-004-0000 | RESIDENTIAL | \$ 15.32 | \$ 2.56 | \$ 17.88 |
| 077-0082-005-0000 | RESIDENTIAL | \$ 15.32 | \$ 2.56 | \$ 17.88 |
| 077-0082-006-0000 | RESIDENTIAL | \$ 15.32 | \$ 2.56 | \$ 17.88 |
| 077-0082-007-0000 | RESIDENTIAL | \$ 15.32 | \$ 2.56 | \$ 17.88 |
| 077-0082-008-0000 | RESIDENTIAL | \$ 15.32 | \$ 2.56 | \$ 17.88 |
| 077-0082-009-0000 | RESIDENTIAL | \$ 15.32 | \$ 2.56 | \$ 17.88 |
| 077-0082-010-0000 | RESIDENTIAL | \$ 15.32 | \$ 2.56 | \$ 17.88 |
| 077-0082-011-0000 | RESIDENTIAL | \$ 15.32 | \$ 2.56 | \$ 17.88 |

**City of Rancho Cordova
Lighting District No. 2012-1
Fiscal Year 2022-23 Assessment Roll**

| APN | District Classification | Street Light Charge | Safety Light Charge | Total Assessment |
|-------------------|--------------------------------|----------------------------|----------------------------|-------------------------|
| 077-0082-012-0000 | RESIDENTIAL | \$ 15.32 | \$ 2.56 | \$ 17.88 |
| 077-0082-013-0000 | RESIDENTIAL | \$ 15.32 | \$ 2.56 | \$ 17.88 |
| 077-0083-001-0000 | RESIDENTIAL | \$ 15.32 | \$ 2.56 | \$ 17.88 |
| 077-0083-002-0000 | RESIDENTIAL | \$ 15.32 | \$ 2.56 | \$ 17.88 |
| 077-0083-003-0000 | RESIDENTIAL | \$ 15.32 | \$ 2.56 | \$ 17.88 |
| 077-0083-004-0000 | RESIDENTIAL | \$ 15.32 | \$ 2.56 | \$ 17.88 |
| 077-0083-005-0000 | RESIDENTIAL | \$ 15.32 | \$ 2.56 | \$ 17.88 |
| 077-0083-006-0000 | RESIDENTIAL | \$ 15.32 | \$ 2.56 | \$ 17.88 |
| 077-0083-007-0000 | RESIDENTIAL | \$ 15.32 | \$ 2.56 | \$ 17.88 |
| 077-0083-008-0000 | RESIDENTIAL | \$ 15.32 | \$ 2.56 | \$ 17.88 |
| 077-0083-009-0000 | RESIDENTIAL | \$ 15.32 | \$ 2.56 | \$ 17.88 |
| 077-0083-010-0000 | RESIDENTIAL | \$ 15.32 | \$ 2.56 | \$ 17.88 |
| 077-0083-011-0000 | RESIDENTIAL | \$ 15.32 | \$ 2.56 | \$ 17.88 |
| 077-0083-012-0000 | RESIDENTIAL | \$ 15.32 | \$ 2.56 | \$ 17.88 |
| 077-0083-013-0000 | RESIDENTIAL | \$ 15.32 | \$ 2.56 | \$ 17.88 |
| 077-0083-014-0000 | RESIDENTIAL | \$ 15.32 | \$ 2.56 | \$ 17.88 |
| 077-0083-015-0000 | RESIDENTIAL | \$ 15.32 | \$ 2.56 | \$ 17.88 |
| 077-0083-016-0000 | NONRES | \$ 3.02 | \$ 2.56 | \$ 5.58 |
| 077-0091-001-0000 | RESIDENTIAL | \$ 15.32 | \$ 2.56 | \$ 17.88 |
| 077-0091-002-0000 | RESIDENTIAL | \$ 15.32 | \$ 2.56 | \$ 17.88 |
| 077-0091-003-0000 | RESIDENTIAL | \$ 15.32 | \$ 2.56 | \$ 17.88 |
| 077-0091-004-0000 | RESIDENTIAL | \$ 15.32 | \$ 2.56 | \$ 17.88 |
| 077-0091-005-0000 | RESIDENTIAL | \$ 15.32 | \$ 2.56 | \$ 17.88 |
| 077-0091-006-0000 | RESIDENTIAL | \$ 15.32 | \$ 2.56 | \$ 17.88 |
| 077-0091-007-0000 | RESIDENTIAL | \$ 15.32 | \$ 2.56 | \$ 17.88 |
| 077-0091-008-0000 | RESIDENTIAL | \$ 15.32 | \$ 2.56 | \$ 17.88 |
| 077-0091-009-0000 | RESIDENTIAL | \$ 15.32 | \$ 2.56 | \$ 17.88 |
| 077-0091-010-0000 | RESIDENTIAL | \$ 15.32 | \$ 2.56 | \$ 17.88 |
| 077-0091-011-0000 | RESIDENTIAL | \$ 15.32 | \$ 2.56 | \$ 17.88 |
| 077-0091-012-0000 | RESIDENTIAL | \$ 15.32 | \$ 2.56 | \$ 17.88 |
| 077-0091-013-0000 | RESIDENTIAL | \$ 15.32 | \$ 2.56 | \$ 17.88 |
| 077-0091-014-0000 | RESIDENTIAL | \$ 15.32 | \$ 2.56 | \$ 17.88 |
| 077-0091-015-0000 | RESIDENTIAL | \$ 15.32 | \$ 2.56 | \$ 17.88 |
| 077-0091-016-0000 | RESIDENTIAL | \$ 15.32 | \$ 2.56 | \$ 17.88 |
| 077-0091-017-0000 | RESIDENTIAL | \$ 15.32 | \$ 2.56 | \$ 17.88 |
| 077-0092-001-0000 | RESIDENTIAL | \$ 15.32 | \$ 2.56 | \$ 17.88 |
| 077-0092-002-0000 | RESIDENTIAL | \$ 15.32 | \$ 2.56 | \$ 17.88 |
| 077-0092-003-0000 | RESIDENTIAL | \$ 15.32 | \$ 2.56 | \$ 17.88 |
| 077-0092-004-0000 | RESIDENTIAL | \$ 15.32 | \$ 2.56 | \$ 17.88 |
| 077-0092-005-0000 | RESIDENTIAL | \$ 15.32 | \$ 2.56 | \$ 17.88 |
| 077-0092-006-0000 | RESIDENTIAL | \$ 15.32 | \$ 2.56 | \$ 17.88 |
| 077-0092-007-0000 | RESIDENTIAL | \$ 15.32 | \$ 2.56 | \$ 17.88 |
| 077-0092-008-0000 | RESIDENTIAL | \$ 15.32 | \$ 2.56 | \$ 17.88 |
| 077-0092-009-0000 | RESIDENTIAL | \$ 15.32 | \$ 2.56 | \$ 17.88 |

**City of Rancho Cordova
Lighting District No. 2012-1
Fiscal Year 2022-23 Assessment Roll**

| APN | District Classification | Street Light Charge | Safety Light Charge | Total Assessment |
|-------------------|--------------------------------|----------------------------|----------------------------|-------------------------|
| 077-0092-010-0000 | RESIDENTIAL | \$ 15.32 | \$ 2.56 | \$ 17.88 |
| 077-0092-011-0000 | RESIDENTIAL | \$ 15.32 | \$ 2.56 | \$ 17.88 |
| 077-0092-012-0000 | RESIDENTIAL | \$ 15.32 | \$ 2.56 | \$ 17.88 |
| 077-0092-013-0000 | RESIDENTIAL | \$ 15.32 | \$ 2.56 | \$ 17.88 |
| 077-0092-014-0000 | RESIDENTIAL | \$ 15.32 | \$ 2.56 | \$ 17.88 |
| 077-0092-017-0000 | RESIDENTIAL | \$ 15.32 | \$ 2.56 | \$ 17.88 |
| 077-0092-018-0000 | RESIDENTIAL | \$ 15.32 | \$ 2.56 | \$ 17.88 |
| 077-0092-019-0000 | RESIDENTIAL | \$ 15.32 | \$ 2.56 | \$ 17.88 |
| 077-0092-020-0000 | RESIDENTIAL | \$ 15.32 | \$ 2.56 | \$ 17.88 |
| 077-0092-021-0000 | RESIDENTIAL | \$ 15.32 | \$ 2.56 | \$ 17.88 |
| 077-0092-022-0000 | RESIDENTIAL | \$ 15.32 | \$ 2.56 | \$ 17.88 |
| 077-0092-023-0000 | RESIDENTIAL | \$ 15.32 | \$ 2.56 | \$ 17.88 |
| 077-0092-024-0000 | RESIDENTIAL | \$ 15.32 | \$ 2.56 | \$ 17.88 |
| 077-0092-025-0000 | RESIDENTIAL | \$ 15.32 | \$ 2.56 | \$ 17.88 |
| 077-0092-026-0000 | RESIDENTIAL | \$ 15.32 | \$ 2.56 | \$ 17.88 |
| 077-0092-027-0000 | RESIDENTIAL | \$ 15.32 | \$ 2.56 | \$ 17.88 |
| 077-0101-001-0000 | RESIDENTIAL | \$ 15.32 | \$ 2.56 | \$ 17.88 |
| 077-0101-002-0000 | RESIDENTIAL | \$ 15.32 | \$ 2.56 | \$ 17.88 |
| 077-0101-003-0000 | RESIDENTIAL | \$ 15.32 | \$ 2.56 | \$ 17.88 |
| 077-0101-004-0000 | RESIDENTIAL | \$ 15.32 | \$ 2.56 | \$ 17.88 |
| 077-0101-005-0000 | RESIDENTIAL | \$ 15.32 | \$ 2.56 | \$ 17.88 |
| 077-0101-006-0000 | RESIDENTIAL | \$ 15.32 | \$ 2.56 | \$ 17.88 |
| 077-0101-007-0000 | RESIDENTIAL | \$ 15.32 | \$ 2.56 | \$ 17.88 |
| 077-0101-008-0000 | RESIDENTIAL | \$ 15.32 | \$ 2.56 | \$ 17.88 |
| 077-0101-009-0000 | RESIDENTIAL | \$ 15.32 | \$ 2.56 | \$ 17.88 |
| 077-0101-010-0000 | RESIDENTIAL | \$ 15.32 | \$ 2.56 | \$ 17.88 |
| 077-0102-001-0000 | RESIDENTIAL | \$ 15.32 | \$ 2.56 | \$ 17.88 |
| 077-0102-002-0000 | RESIDENTIAL | \$ 15.32 | \$ 2.56 | \$ 17.88 |
| 077-0102-003-0000 | RESIDENTIAL | \$ 15.32 | \$ 2.56 | \$ 17.88 |
| 077-0102-004-0000 | RESIDENTIAL | \$ 15.32 | \$ 2.56 | \$ 17.88 |
| 077-0102-005-0000 | RESIDENTIAL | \$ 15.32 | \$ 2.56 | \$ 17.88 |
| 077-0102-006-0000 | RESIDENTIAL | \$ 15.32 | \$ 2.56 | \$ 17.88 |
| 077-0102-007-0000 | RESIDENTIAL | \$ 15.32 | \$ 2.56 | \$ 17.88 |
| 077-0103-001-0000 | RESIDENTIAL | \$ 15.32 | \$ 2.56 | \$ 17.88 |
| 077-0103-002-0000 | RESIDENTIAL | \$ 15.32 | \$ 2.56 | \$ 17.88 |
| 077-0103-003-0000 | RESIDENTIAL | \$ 15.32 | \$ 2.56 | \$ 17.88 |
| 077-0103-004-0000 | RESIDENTIAL | \$ 15.32 | \$ 2.56 | \$ 17.88 |
| 077-0103-005-0000 | RESIDENTIAL | \$ 15.32 | \$ 2.56 | \$ 17.88 |
| 077-0103-006-0000 | RESIDENTIAL | \$ 15.32 | \$ 2.56 | \$ 17.88 |
| 077-0103-007-0000 | RESIDENTIAL | \$ 15.32 | \$ 2.56 | \$ 17.88 |
| 077-0103-008-0000 | RESIDENTIAL | \$ 15.32 | \$ 2.56 | \$ 17.88 |
| 077-0103-009-0000 | RESIDENTIAL | \$ 15.32 | \$ 2.56 | \$ 17.88 |
| 077-0103-010-0000 | RESIDENTIAL | \$ 15.32 | \$ 2.56 | \$ 17.88 |
| 077-0103-011-0000 | RESIDENTIAL | \$ 15.32 | \$ 2.56 | \$ 17.88 |

**City of Rancho Cordova
Lighting District No. 2012-1
Fiscal Year 2022-23 Assessment Roll**

| APN | District Classification | Street Light Charge | Safety Light Charge | Total Assessment |
|-------------------|--------------------------------|----------------------------|----------------------------|-------------------------|
| 077-0103-012-0000 | RESIDENTIAL | \$ 15.32 | \$ 2.56 | \$ 17.88 |
| 077-0103-013-0000 | RESIDENTIAL | \$ 15.32 | \$ 2.56 | \$ 17.88 |
| 077-0103-014-0000 | RESIDENTIAL | \$ 15.32 | \$ 2.56 | \$ 17.88 |
| 077-0103-015-0000 | RESIDENTIAL | \$ 15.32 | \$ 2.56 | \$ 17.88 |
| 077-0103-016-0000 | RESIDENTIAL | \$ 15.32 | \$ 2.56 | \$ 17.88 |
| 077-0103-017-0000 | RESIDENTIAL | \$ 15.32 | \$ 2.56 | \$ 17.88 |
| 077-0103-018-0000 | RESIDENTIAL | \$ 15.32 | \$ 2.56 | \$ 17.88 |
| 077-0103-019-0000 | RESIDENTIAL | \$ 15.32 | \$ 2.56 | \$ 17.88 |
| 077-0103-020-0000 | RESIDENTIAL | \$ 15.32 | \$ 2.56 | \$ 17.88 |
| 077-0103-021-0000 | RESIDENTIAL | \$ 15.32 | \$ 2.56 | \$ 17.88 |
| 077-0103-022-0000 | RESIDENTIAL | \$ 15.32 | \$ 2.56 | \$ 17.88 |
| 077-0103-023-0000 | RESIDENTIAL | \$ 15.32 | \$ 2.56 | \$ 17.88 |
| 077-0103-024-0000 | RESIDENTIAL | \$ 15.32 | \$ 2.56 | \$ 17.88 |
| 077-0103-025-0000 | RESIDENTIAL | \$ 15.32 | \$ 2.56 | \$ 17.88 |
| 077-0103-026-0000 | RESIDENTIAL | \$ 15.32 | \$ 2.56 | \$ 17.88 |
| 077-0104-001-0000 | RESIDENTIAL | \$ 15.32 | \$ 2.56 | \$ 17.88 |
| 077-0104-002-0000 | RESIDENTIAL | \$ 15.32 | \$ 2.56 | \$ 17.88 |
| 077-0104-003-0000 | RESIDENTIAL | \$ 15.32 | \$ 2.56 | \$ 17.88 |
| 077-0104-004-0000 | RESIDENTIAL | \$ 15.32 | \$ 2.56 | \$ 17.88 |
| 077-0104-005-0000 | RESIDENTIAL | \$ 15.32 | \$ 2.56 | \$ 17.88 |
| 077-0104-006-0000 | RESIDENTIAL | \$ 15.32 | \$ 2.56 | \$ 17.88 |
| 077-0104-007-0000 | RESIDENTIAL | \$ 15.32 | \$ 2.56 | \$ 17.88 |
| 077-0104-008-0000 | RESIDENTIAL | \$ 15.32 | \$ 2.56 | \$ 17.88 |
| 077-0104-009-0000 | RESIDENTIAL | \$ 15.32 | \$ 2.56 | \$ 17.88 |
| 077-0104-010-0000 | RESIDENTIAL | \$ 15.32 | \$ 2.56 | \$ 17.88 |
| 077-0104-011-0000 | RESIDENTIAL | \$ 15.32 | \$ 2.56 | \$ 17.88 |
| 077-0104-012-0000 | RESIDENTIAL | \$ 15.32 | \$ 2.56 | \$ 17.88 |
| 077-0104-013-0000 | RESIDENTIAL | \$ 15.32 | \$ 2.56 | \$ 17.88 |
| 077-0104-014-0000 | RESIDENTIAL | \$ 15.32 | \$ 2.56 | \$ 17.88 |
| 077-0104-015-0000 | RESIDENTIAL | \$ 15.32 | \$ 2.56 | \$ 17.88 |
| 077-0104-016-0000 | RESIDENTIAL | \$ 15.32 | \$ 2.56 | \$ 17.88 |
| 077-0104-017-0000 | RESIDENTIAL | \$ 15.32 | \$ 2.56 | \$ 17.88 |
| 077-0104-018-0000 | RESIDENTIAL | \$ 15.32 | \$ 2.56 | \$ 17.88 |
| 077-0104-019-0000 | RESIDENTIAL | \$ 15.32 | \$ 2.56 | \$ 17.88 |
| 077-0104-020-0000 | RESIDENTIAL | \$ 15.32 | \$ 2.56 | \$ 17.88 |
| 077-0104-021-0000 | RESIDENTIAL | \$ 15.32 | \$ 2.56 | \$ 17.88 |
| 077-0104-022-0000 | RESIDENTIAL | \$ 15.32 | \$ 2.56 | \$ 17.88 |
| 077-0104-023-0000 | RESIDENTIAL | \$ 15.32 | \$ 2.56 | \$ 17.88 |
| 077-0105-001-0000 | RESIDENTIAL | \$ 15.32 | \$ 2.56 | \$ 17.88 |
| 077-0105-002-0000 | RESIDENTIAL | \$ 15.32 | \$ 2.56 | \$ 17.88 |
| 077-0105-003-0000 | RESIDENTIAL | \$ 15.32 | \$ 2.56 | \$ 17.88 |
| 077-0105-004-0000 | RESIDENTIAL | \$ 15.32 | \$ 2.56 | \$ 17.88 |
| 077-0105-005-0000 | RESIDENTIAL | \$ 15.32 | \$ 2.56 | \$ 17.88 |
| 077-0105-006-0000 | RESIDENTIAL | \$ 15.32 | \$ 2.56 | \$ 17.88 |

**City of Rancho Cordova
Lighting District No. 2012-1
Fiscal Year 2022-23 Assessment Roll**

| APN | District Classification | Street Light Charge | Safety Light Charge | Total Assessment |
|-------------------|--------------------------------|----------------------------|----------------------------|-------------------------|
| 077-0111-001-0000 | RESIDENTIAL | \$ 15.32 | \$ 2.56 | \$ 17.88 |
| 077-0111-002-0000 | RESIDENTIAL | \$ 15.32 | \$ 2.56 | \$ 17.88 |
| 077-0111-003-0000 | RESIDENTIAL | \$ 15.32 | \$ 2.56 | \$ 17.88 |
| 077-0112-001-0000 | RESIDENTIAL | \$ 15.32 | \$ 2.56 | \$ 17.88 |
| 077-0112-002-0000 | RESIDENTIAL | \$ 15.32 | \$ 2.56 | \$ 17.88 |
| 077-0112-003-0000 | RESIDENTIAL | \$ 15.32 | \$ 2.56 | \$ 17.88 |
| 077-0112-004-0000 | RESIDENTIAL | \$ 15.32 | \$ 2.56 | \$ 17.88 |
| 077-0112-005-0000 | RESIDENTIAL | \$ 15.32 | \$ 2.56 | \$ 17.88 |
| 077-0112-006-0000 | RESIDENTIAL | \$ 15.32 | \$ 2.56 | \$ 17.88 |
| 077-0112-007-0000 | RESIDENTIAL | \$ 15.32 | \$ 2.56 | \$ 17.88 |
| 077-0112-008-0000 | RESIDENTIAL | \$ 15.32 | \$ 2.56 | \$ 17.88 |
| 077-0112-009-0000 | RESIDENTIAL | \$ 15.32 | \$ 2.56 | \$ 17.88 |
| 077-0112-010-0000 | RESIDENTIAL | \$ 15.32 | \$ 2.56 | \$ 17.88 |
| 077-0112-011-0000 | RESIDENTIAL | \$ 15.32 | \$ 2.56 | \$ 17.88 |
| 077-0112-012-0000 | RESIDENTIAL | \$ 15.32 | \$ 2.56 | \$ 17.88 |
| 077-0112-013-0000 | RESIDENTIAL | \$ 15.32 | \$ 2.56 | \$ 17.88 |
| 077-0112-014-0000 | RESIDENTIAL | \$ 15.32 | \$ 2.56 | \$ 17.88 |
| 077-0112-015-0000 | RESIDENTIAL | \$ 15.32 | \$ 2.56 | \$ 17.88 |
| 077-0113-001-0000 | RESIDENTIAL | \$ 15.32 | \$ 2.56 | \$ 17.88 |
| 077-0113-002-0000 | RESIDENTIAL | \$ 15.32 | \$ 2.56 | \$ 17.88 |
| 077-0113-003-0000 | RESIDENTIAL | \$ 15.32 | \$ 2.56 | \$ 17.88 |
| 077-0113-004-0000 | RESIDENTIAL | \$ 15.32 | \$ 2.56 | \$ 17.88 |
| 077-0113-005-0000 | RESIDENTIAL | \$ 15.32 | \$ 2.56 | \$ 17.88 |
| 077-0113-006-0000 | RESIDENTIAL | \$ 15.32 | \$ 2.56 | \$ 17.88 |
| 077-0113-007-0000 | RESIDENTIAL | \$ 15.32 | \$ 2.56 | \$ 17.88 |
| 077-0113-008-0000 | RESIDENTIAL | \$ 15.32 | \$ 2.56 | \$ 17.88 |
| 077-0113-009-0000 | RESIDENTIAL | \$ 15.32 | \$ 2.56 | \$ 17.88 |
| 077-0113-010-0000 | RESIDENTIAL | \$ 15.32 | \$ 2.56 | \$ 17.88 |
| 077-0113-011-0000 | RESIDENTIAL | \$ 15.32 | \$ 2.56 | \$ 17.88 |
| 077-0113-012-0000 | RESIDENTIAL | \$ 15.32 | \$ 2.56 | \$ 17.88 |
| 077-0113-013-0000 | RESIDENTIAL | \$ 15.32 | \$ 2.56 | \$ 17.88 |
| 077-0113-014-0000 | RESIDENTIAL | \$ 15.32 | \$ 2.56 | \$ 17.88 |
| 077-0113-015-0000 | RESIDENTIAL | \$ 15.32 | \$ 2.56 | \$ 17.88 |
| 077-0113-016-0000 | RESIDENTIAL | \$ 15.32 | \$ 2.56 | \$ 17.88 |
| 077-0113-017-0000 | RESIDENTIAL | \$ 15.32 | \$ 2.56 | \$ 17.88 |
| 077-0113-018-0000 | RESIDENTIAL | \$ 15.32 | \$ 2.56 | \$ 17.88 |
| 077-0113-019-0000 | RESIDENTIAL | \$ 15.32 | \$ 2.56 | \$ 17.88 |
| 077-0113-020-0000 | RESIDENTIAL | \$ 15.32 | \$ 2.56 | \$ 17.88 |
| 077-0113-021-0000 | RESIDENTIAL | \$ 15.32 | \$ 2.56 | \$ 17.88 |
| 077-0113-022-0000 | RESIDENTIAL | \$ 15.32 | \$ 2.56 | \$ 17.88 |
| 077-0113-023-0000 | RESIDENTIAL | \$ 15.32 | \$ 2.56 | \$ 17.88 |
| 077-0113-024-0000 | RESIDENTIAL | \$ 15.32 | \$ 2.56 | \$ 17.88 |
| 077-0113-025-0000 | RESIDENTIAL | \$ 15.32 | \$ 2.56 | \$ 17.88 |
| 077-0113-026-0000 | RESIDENTIAL | \$ 15.32 | \$ 2.56 | \$ 17.88 |

**City of Rancho Cordova
Lighting District No. 2012-1
Fiscal Year 2022-23 Assessment Roll**

| APN | District Classification | Street Light Charge | Safety Light Charge | Total Assessment |
|-------------------|----------------------------|------------------------|------------------------|---------------------|
| 077-0113-027-0000 | RESIDENTIAL | \$ 15.32 | \$ 2.56 | \$ 17.88 |
| 077-0113-028-0000 | RESIDENTIAL | \$ 15.32 | \$ 2.56 | \$ 17.88 |
| 077-0114-001-0000 | RESIDENTIAL | \$ 15.32 | \$ 2.56 | \$ 17.88 |
| 077-0114-002-0000 | RESIDENTIAL | \$ 15.32 | \$ 2.56 | \$ 17.88 |
| 077-0114-003-0000 | RESIDENTIAL | \$ 15.32 | \$ 2.56 | \$ 17.88 |
| 077-0114-004-0000 | RESIDENTIAL | \$ 15.32 | \$ 2.56 | \$ 17.88 |
| 077-0114-005-0000 | RESIDENTIAL | \$ 15.32 | \$ 2.56 | \$ 17.88 |
| 077-0114-006-0000 | RESIDENTIAL | \$ 15.32 | \$ 2.56 | \$ 17.88 |
| 077-0114-007-0000 | RESIDENTIAL | \$ 15.32 | \$ 2.56 | \$ 17.88 |
| 077-0114-008-0000 | RESIDENTIAL | \$ 15.32 | \$ 2.56 | \$ 17.88 |
| 077-0114-009-0000 | RESIDENTIAL | \$ 15.32 | \$ 2.56 | \$ 17.88 |
| 077-0114-010-0000 | RESIDENTIAL | \$ 15.32 | \$ 2.56 | \$ 17.88 |
| 077-0114-011-0000 | RESIDENTIAL | \$ 15.32 | \$ 2.56 | \$ 17.88 |
| 077-0114-012-0000 | RESIDENTIAL | \$ 15.32 | \$ 2.56 | \$ 17.88 |
| 077-0121-006-0000 | NONRES | \$ 186.91 | \$ 2.56 | \$ 189.46 |
| 077-0121-010-0000 | SAFETY LIGHTS ONLY | \$ 0.00 | \$ 2.56 | \$ 2.56 |
| 077-0122-001-0000 | RESIDENTIAL | \$ 15.32 | \$ 2.56 | \$ 17.88 |
| 077-0122-002-0000 | RESIDENTIAL | \$ 15.32 | \$ 2.56 | \$ 17.88 |
| 077-0122-003-0000 | RESIDENTIAL | \$ 15.32 | \$ 2.56 | \$ 17.88 |
| 077-0122-004-0000 | RESIDENTIAL | \$ 15.32 | \$ 2.56 | \$ 17.88 |
| 077-0122-005-0000 | RESIDENTIAL | \$ 15.32 | \$ 2.56 | \$ 17.88 |
| 077-0122-006-0000 | RESIDENTIAL | \$ 15.32 | \$ 2.56 | \$ 17.88 |
| 077-0122-007-0000 | RESIDENTIAL | \$ 15.32 | \$ 2.56 | \$ 17.88 |
| 077-0122-008-0000 | RESIDENTIAL | \$ 15.32 | \$ 2.56 | \$ 17.88 |
| 077-0122-009-0000 | RESIDENTIAL | \$ 15.32 | \$ 2.56 | \$ 17.88 |
| 077-0122-010-0000 | RESIDENTIAL | \$ 15.32 | \$ 2.56 | \$ 17.88 |
| 077-0122-011-0000 | RESIDENTIAL | \$ 15.32 | \$ 2.56 | \$ 17.88 |
| 077-0122-012-0000 | RESIDENTIAL | \$ 15.32 | \$ 2.56 | \$ 17.88 |
| 077-0122-013-0000 | RESIDENTIAL | \$ 15.32 | \$ 2.56 | \$ 17.88 |
| 077-0122-014-0000 | RESIDENTIAL | \$ 15.32 | \$ 2.56 | \$ 17.88 |
| 077-0122-015-0000 | RESIDENTIAL | \$ 15.32 | \$ 2.56 | \$ 17.88 |
| 077-0122-016-0000 | RESIDENTIAL | \$ 15.32 | \$ 2.56 | \$ 17.88 |
| 077-0122-017-0000 | RESIDENTIAL | \$ 15.32 | \$ 2.56 | \$ 17.88 |
| 077-0122-018-0000 | RESIDENTIAL | \$ 15.32 | \$ 2.56 | \$ 17.88 |
| 077-0122-019-0000 | RESIDENTIAL | \$ 15.32 | \$ 2.56 | \$ 17.88 |
| 077-0122-020-0000 | RESIDENTIAL | \$ 15.32 | \$ 2.56 | \$ 17.88 |
| 077-0122-021-0000 | RESIDENTIAL | \$ 15.32 | \$ 2.56 | \$ 17.88 |
| 077-0122-022-0000 | RESIDENTIAL | \$ 15.32 | \$ 2.56 | \$ 17.88 |
| 077-0122-023-0000 | RESIDENTIAL | \$ 15.32 | \$ 2.56 | \$ 17.88 |
| 077-0122-024-0000 | RESIDENTIAL | \$ 15.32 | \$ 2.56 | \$ 17.88 |
| 077-0122-025-0000 | RESIDENTIAL | \$ 15.32 | \$ 2.56 | \$ 17.88 |
| 077-0122-026-0000 | RESIDENTIAL | \$ 15.32 | \$ 2.56 | \$ 17.88 |
| 077-0122-027-0000 | RESIDENTIAL | \$ 15.32 | \$ 2.56 | \$ 17.88 |
| 077-0122-028-0000 | RESIDENTIAL | \$ 15.32 | \$ 2.56 | \$ 17.88 |

**City of Rancho Cordova
Lighting District No. 2012-1
Fiscal Year 2022-23 Assessment Roll**

| APN | District Classification | Street Light Charge | Safety Light Charge | Total Assessment |
|-------------------|--------------------------------|----------------------------|----------------------------|-------------------------|
| 077-0122-029-0000 | RESIDENTIAL | \$ 15.32 | \$ 2.56 | \$ 17.88 |
| 077-0122-030-0000 | RESIDENTIAL | \$ 15.32 | \$ 2.56 | \$ 17.88 |
| 077-0122-031-0000 | RESIDENTIAL | \$ 15.32 | \$ 2.56 | \$ 17.88 |
| 077-0122-032-0000 | RESIDENTIAL | \$ 15.32 | \$ 2.56 | \$ 17.88 |
| 077-0122-033-0000 | RESIDENTIAL | \$ 15.32 | \$ 2.56 | \$ 17.88 |
| 077-0122-034-0000 | RESIDENTIAL | \$ 15.32 | \$ 2.56 | \$ 17.88 |
| 077-0122-035-0000 | RESIDENTIAL | \$ 15.32 | \$ 2.56 | \$ 17.88 |
| 077-0122-036-0000 | RESIDENTIAL | \$ 15.32 | \$ 2.56 | \$ 17.88 |
| 077-0122-037-0000 | RESIDENTIAL | \$ 15.32 | \$ 2.56 | \$ 17.88 |
| 077-0122-038-0000 | RESIDENTIAL | \$ 15.32 | \$ 2.56 | \$ 17.88 |
| 077-0122-039-0000 | RESIDENTIAL | \$ 15.32 | \$ 2.56 | \$ 17.88 |
| 077-0122-040-0000 | RESIDENTIAL | \$ 15.32 | \$ 2.56 | \$ 17.88 |
| 077-0123-002-0000 | RESIDENTIAL | \$ 15.32 | \$ 2.56 | \$ 17.88 |
| 077-0123-003-0000 | RESIDENTIAL | \$ 15.32 | \$ 2.56 | \$ 17.88 |
| 077-0123-004-0000 | RESIDENTIAL | \$ 15.32 | \$ 2.56 | \$ 17.88 |
| 077-0123-005-0000 | RESIDENTIAL | \$ 15.32 | \$ 2.56 | \$ 17.88 |
| 077-0123-006-0000 | RESIDENTIAL | \$ 15.32 | \$ 2.56 | \$ 17.88 |
| 077-0123-007-0000 | RESIDENTIAL | \$ 15.32 | \$ 2.56 | \$ 17.88 |
| 077-0123-008-0000 | RESIDENTIAL | \$ 15.32 | \$ 2.56 | \$ 17.88 |
| 077-0123-009-0000 | RESIDENTIAL | \$ 15.32 | \$ 2.56 | \$ 17.88 |
| 077-0123-010-0000 | NONRES | \$ 14.86 | \$ 2.56 | \$ 17.42 |
| 077-0123-011-0000 | NONRES | \$ 41.56 | \$ 2.56 | \$ 44.12 |
| 077-0124-001-0000 | RESIDENTIAL | \$ 15.32 | \$ 2.56 | \$ 17.88 |
| 077-0124-002-0000 | RESIDENTIAL | \$ 15.32 | \$ 2.56 | \$ 17.88 |
| 077-0125-001-0000 | RESIDENTIAL | \$ 15.32 | \$ 2.56 | \$ 17.88 |
| 077-0131-001-0000 | RESIDENTIAL | \$ 15.32 | \$ 2.56 | \$ 17.88 |
| 077-0131-002-0000 | RESIDENTIAL | \$ 15.32 | \$ 2.56 | \$ 17.88 |
| 077-0131-003-0000 | RESIDENTIAL | \$ 15.32 | \$ 2.56 | \$ 17.88 |
| 077-0131-004-0000 | RESIDENTIAL | \$ 15.32 | \$ 2.56 | \$ 17.88 |
| 077-0131-005-0000 | RESIDENTIAL | \$ 15.32 | \$ 2.56 | \$ 17.88 |
| 077-0131-006-0000 | RESIDENTIAL | \$ 15.32 | \$ 2.56 | \$ 17.88 |
| 077-0131-007-0000 | RESIDENTIAL | \$ 15.32 | \$ 2.56 | \$ 17.88 |
| 077-0131-008-0000 | RESIDENTIAL | \$ 15.32 | \$ 2.56 | \$ 17.88 |
| 077-0131-009-0000 | RESIDENTIAL | \$ 15.32 | \$ 2.56 | \$ 17.88 |
| 077-0131-010-0000 | RESIDENTIAL | \$ 15.32 | \$ 2.56 | \$ 17.88 |
| 077-0131-011-0000 | RESIDENTIAL | \$ 15.32 | \$ 2.56 | \$ 17.88 |
| 077-0131-012-0000 | RESIDENTIAL | \$ 15.32 | \$ 2.56 | \$ 17.88 |
| 077-0131-013-0000 | RESIDENTIAL | \$ 15.32 | \$ 2.56 | \$ 17.88 |
| 077-0132-001-0000 | RESIDENTIAL | \$ 15.32 | \$ 2.56 | \$ 17.88 |
| 077-0132-002-0000 | RESIDENTIAL | \$ 15.32 | \$ 2.56 | \$ 17.88 |
| 077-0132-003-0000 | RESIDENTIAL | \$ 15.32 | \$ 2.56 | \$ 17.88 |
| 077-0132-004-0000 | RESIDENTIAL | \$ 15.32 | \$ 2.56 | \$ 17.88 |
| 077-0132-005-0000 | RESIDENTIAL | \$ 15.32 | \$ 2.56 | \$ 17.88 |
| 077-0132-006-0000 | RESIDENTIAL | \$ 15.32 | \$ 2.56 | \$ 17.88 |

**City of Rancho Cordova
Lighting District No. 2012-1
Fiscal Year 2022-23 Assessment Roll**

| APN | District Classification | Street Light Charge | Safety Light Charge | Total Assessment |
|-------------------|--------------------------------|----------------------------|----------------------------|-------------------------|
| 077-0132-007-0000 | RESIDENTIAL | \$ 15.32 | \$ 2.56 | \$ 17.88 |
| 077-0132-008-0000 | RESIDENTIAL | \$ 15.32 | \$ 2.56 | \$ 17.88 |
| 077-0132-009-0000 | RESIDENTIAL | \$ 15.32 | \$ 2.56 | \$ 17.88 |
| 077-0132-010-0000 | RESIDENTIAL | \$ 15.32 | \$ 2.56 | \$ 17.88 |
| 077-0132-011-0000 | RESIDENTIAL | \$ 15.32 | \$ 2.56 | \$ 17.88 |
| 077-0132-012-0000 | RESIDENTIAL | \$ 15.32 | \$ 2.56 | \$ 17.88 |
| 077-0132-013-0000 | RESIDENTIAL | \$ 15.32 | \$ 2.56 | \$ 17.88 |
| 077-0132-014-0000 | RESIDENTIAL | \$ 15.32 | \$ 2.56 | \$ 17.88 |
| 077-0132-015-0000 | RESIDENTIAL | \$ 15.32 | \$ 2.56 | \$ 17.88 |
| 077-0132-016-0000 | RESIDENTIAL | \$ 15.32 | \$ 2.56 | \$ 17.88 |
| 077-0132-017-0000 | RESIDENTIAL | \$ 15.32 | \$ 2.56 | \$ 17.88 |
| 077-0132-018-0000 | RESIDENTIAL | \$ 15.32 | \$ 2.56 | \$ 17.88 |
| 077-0132-019-0000 | RESIDENTIAL | \$ 15.32 | \$ 2.56 | \$ 17.88 |
| 077-0132-020-0000 | RESIDENTIAL | \$ 15.32 | \$ 2.56 | \$ 17.88 |
| 077-0132-021-0000 | RESIDENTIAL | \$ 15.32 | \$ 2.56 | \$ 17.88 |
| 077-0133-001-0000 | RESIDENTIAL | \$ 15.32 | \$ 2.56 | \$ 17.88 |
| 077-0133-002-0000 | RESIDENTIAL | \$ 15.32 | \$ 2.56 | \$ 17.88 |
| 077-0133-003-0000 | RESIDENTIAL | \$ 15.32 | \$ 2.56 | \$ 17.88 |
| 077-0133-004-0000 | RESIDENTIAL | \$ 15.32 | \$ 2.56 | \$ 17.88 |
| 077-0133-005-0000 | RESIDENTIAL | \$ 15.32 | \$ 2.56 | \$ 17.88 |
| 077-0133-006-0000 | RESIDENTIAL | \$ 15.32 | \$ 2.56 | \$ 17.88 |
| 077-0133-007-0000 | RESIDENTIAL | \$ 15.32 | \$ 2.56 | \$ 17.88 |
| 077-0133-008-0000 | RESIDENTIAL | \$ 15.32 | \$ 2.56 | \$ 17.88 |
| 077-0133-009-0000 | RESIDENTIAL | \$ 15.32 | \$ 2.56 | \$ 17.88 |
| 077-0133-010-0000 | RESIDENTIAL | \$ 15.32 | \$ 2.56 | \$ 17.88 |
| 077-0133-011-0000 | RESIDENTIAL | \$ 15.32 | \$ 2.56 | \$ 17.88 |
| 077-0133-012-0000 | RESIDENTIAL | \$ 15.32 | \$ 2.56 | \$ 17.88 |
| 077-0133-013-0000 | RESIDENTIAL | \$ 15.32 | \$ 2.56 | \$ 17.88 |
| 077-0133-014-0000 | RESIDENTIAL | \$ 15.32 | \$ 2.56 | \$ 17.88 |
| 077-0133-015-0000 | RESIDENTIAL | \$ 15.32 | \$ 2.56 | \$ 17.88 |
| 077-0133-016-0000 | RESIDENTIAL | \$ 15.32 | \$ 2.56 | \$ 17.88 |
| 077-0134-001-0000 | RESIDENTIAL | \$ 15.32 | \$ 2.56 | \$ 17.88 |
| 077-0134-002-0000 | RESIDENTIAL | \$ 15.32 | \$ 2.56 | \$ 17.88 |
| 077-0134-003-0000 | RESIDENTIAL | \$ 15.32 | \$ 2.56 | \$ 17.88 |
| 077-0134-004-0000 | RESIDENTIAL | \$ 15.32 | \$ 2.56 | \$ 17.88 |
| 077-0134-005-0000 | RESIDENTIAL | \$ 15.32 | \$ 2.56 | \$ 17.88 |
| 077-0134-006-0000 | RESIDENTIAL | \$ 15.32 | \$ 2.56 | \$ 17.88 |
| 077-0134-007-0000 | RESIDENTIAL | \$ 15.32 | \$ 2.56 | \$ 17.88 |
| 077-0134-008-0000 | RESIDENTIAL | \$ 15.32 | \$ 2.56 | \$ 17.88 |
| 077-0134-009-0000 | RESIDENTIAL | \$ 15.32 | \$ 2.56 | \$ 17.88 |
| 077-0134-010-0000 | RESIDENTIAL | \$ 15.32 | \$ 2.56 | \$ 17.88 |
| 077-0134-011-0000 | RESIDENTIAL | \$ 15.32 | \$ 2.56 | \$ 17.88 |
| 077-0134-012-0000 | RESIDENTIAL | \$ 15.32 | \$ 2.56 | \$ 17.88 |
| 077-0134-013-0000 | RESIDENTIAL | \$ 15.32 | \$ 2.56 | \$ 17.88 |

**City of Rancho Cordova
Lighting District No. 2012-1
Fiscal Year 2022-23 Assessment Roll**

| APN | District Classification | Street Light Charge | Safety Light Charge | Total Assessment |
|-------------------|----------------------------|------------------------|------------------------|---------------------|
| 077-0134-014-0000 | RESIDENTIAL | \$ 15.32 | \$ 2.56 | \$ 17.88 |
| 077-0141-001-0000 | RESIDENTIAL | \$ 15.32 | \$ 2.56 | \$ 17.88 |
| 077-0141-002-0000 | RESIDENTIAL | \$ 15.32 | \$ 2.56 | \$ 17.88 |
| 077-0141-003-0000 | RESIDENTIAL | \$ 15.32 | \$ 2.56 | \$ 17.88 |
| 077-0141-004-0000 | RESIDENTIAL | \$ 15.32 | \$ 2.56 | \$ 17.88 |
| 077-0141-005-0000 | RESIDENTIAL | \$ 15.32 | \$ 2.56 | \$ 17.88 |
| 077-0142-001-0000 | RESIDENTIAL | \$ 15.32 | \$ 2.56 | \$ 17.88 |
| 077-0142-002-0000 | RESIDENTIAL | \$ 15.32 | \$ 2.56 | \$ 17.88 |
| 077-0142-003-0000 | RESIDENTIAL | \$ 15.32 | \$ 2.56 | \$ 17.88 |
| 077-0142-004-0000 | RESIDENTIAL | \$ 15.32 | \$ 2.56 | \$ 17.88 |
| 077-0142-005-0000 | RESIDENTIAL | \$ 15.32 | \$ 2.56 | \$ 17.88 |
| 077-0142-006-0000 | RESIDENTIAL | \$ 15.32 | \$ 2.56 | \$ 17.88 |
| 077-0142-007-0000 | RESIDENTIAL | \$ 15.32 | \$ 2.56 | \$ 17.88 |
| 077-0142-008-0000 | RESIDENTIAL | \$ 15.32 | \$ 2.56 | \$ 17.88 |
| 077-0142-009-0000 | RESIDENTIAL | \$ 15.32 | \$ 2.56 | \$ 17.88 |
| 077-0142-010-0000 | RESIDENTIAL | \$ 15.32 | \$ 2.56 | \$ 17.88 |
| 077-0142-011-0000 | RESIDENTIAL | \$ 15.32 | \$ 2.56 | \$ 17.88 |
| 077-0142-012-0000 | RESIDENTIAL | \$ 15.32 | \$ 2.56 | \$ 17.88 |
| 077-0142-013-0000 | RESIDENTIAL | \$ 15.32 | \$ 2.56 | \$ 17.88 |
| 077-0143-001-0000 | RESIDENTIAL | \$ 15.32 | \$ 2.56 | \$ 17.88 |
| 077-0143-002-0000 | RESIDENTIAL | \$ 15.32 | \$ 2.56 | \$ 17.88 |
| 077-0144-001-0000 | RESIDENTIAL | \$ 15.32 | \$ 2.56 | \$ 17.88 |
| 077-0144-002-0000 | RESIDENTIAL | \$ 15.32 | \$ 2.56 | \$ 17.88 |
| 077-0144-003-0000 | RESIDENTIAL | \$ 15.32 | \$ 2.56 | \$ 17.88 |
| 077-0144-004-0000 | RESIDENTIAL | \$ 15.32 | \$ 2.56 | \$ 17.88 |
| 077-0145-001-0000 | RESIDENTIAL | \$ 15.32 | \$ 2.56 | \$ 17.88 |
| 077-0145-002-0000 | RESIDENTIAL | \$ 15.32 | \$ 2.56 | \$ 17.88 |
| 077-0145-003-0000 | RESIDENTIAL | \$ 15.32 | \$ 2.56 | \$ 17.88 |
| 077-0145-004-0000 | RESIDENTIAL | \$ 15.32 | \$ 2.56 | \$ 17.88 |
| 077-0145-005-0000 | RESIDENTIAL | \$ 15.32 | \$ 2.56 | \$ 17.88 |
| 077-0145-006-0000 | RESIDENTIAL | \$ 15.32 | \$ 2.56 | \$ 17.88 |
| 077-0145-007-0000 | RESIDENTIAL | \$ 15.32 | \$ 2.56 | \$ 17.88 |
| 077-0145-008-0000 | RESIDENTIAL | \$ 15.32 | \$ 2.56 | \$ 17.88 |
| 077-0145-009-0000 | RESIDENTIAL | \$ 15.32 | \$ 2.56 | \$ 17.88 |
| 077-0145-010-0000 | RESIDENTIAL | \$ 15.32 | \$ 2.56 | \$ 17.88 |
| 077-0145-011-0000 | RESIDENTIAL | \$ 15.32 | \$ 2.56 | \$ 17.88 |
| 077-0145-012-0000 | RESIDENTIAL | \$ 15.32 | \$ 2.56 | \$ 17.88 |
| 077-0145-013-0000 | RESIDENTIAL | \$ 15.32 | \$ 2.56 | \$ 17.88 |
| 077-0151-001-0000 | RESIDENTIAL | \$ 15.32 | \$ 2.56 | \$ 17.88 |
| 077-0151-002-0000 | RESIDENTIAL | \$ 15.32 | \$ 2.56 | \$ 17.88 |
| 077-0151-003-0000 | RESIDENTIAL | \$ 15.32 | \$ 2.56 | \$ 17.88 |
| 077-0151-004-0000 | RESIDENTIAL | \$ 15.32 | \$ 2.56 | \$ 17.88 |
| 077-0151-005-0000 | RESIDENTIAL | \$ 15.32 | \$ 2.56 | \$ 17.88 |
| 077-0151-006-0000 | RESIDENTIAL | \$ 15.32 | \$ 2.56 | \$ 17.88 |

**City of Rancho Cordova
Lighting District No. 2012-1
Fiscal Year 2022-23 Assessment Roll**

| APN | District Classification | Street Light Charge | Safety Light Charge | Total Assessment |
|-------------------|--------------------------------|----------------------------|----------------------------|-------------------------|
| 077-0151-007-0000 | RESIDENTIAL | \$ 15.32 | \$ 2.56 | \$ 17.88 |
| 077-0151-008-0000 | RESIDENTIAL | \$ 15.32 | \$ 2.56 | \$ 17.88 |
| 077-0151-009-0000 | RESIDENTIAL | \$ 15.32 | \$ 2.56 | \$ 17.88 |
| 077-0151-010-0000 | RESIDENTIAL | \$ 15.32 | \$ 2.56 | \$ 17.88 |
| 077-0151-011-0000 | RESIDENTIAL | \$ 15.32 | \$ 2.56 | \$ 17.88 |
| 077-0151-012-0000 | RESIDENTIAL | \$ 15.32 | \$ 2.56 | \$ 17.88 |
| 077-0151-013-0000 | RESIDENTIAL | \$ 15.32 | \$ 2.56 | \$ 17.88 |
| 077-0151-014-0000 | RESIDENTIAL | \$ 15.32 | \$ 2.56 | \$ 17.88 |
| 077-0152-001-0000 | RESIDENTIAL | \$ 15.32 | \$ 2.56 | \$ 17.88 |
| 077-0152-002-0000 | RESIDENTIAL | \$ 15.32 | \$ 2.56 | \$ 17.88 |
| 077-0152-003-0000 | RESIDENTIAL | \$ 15.32 | \$ 2.56 | \$ 17.88 |
| 077-0152-004-0000 | RESIDENTIAL | \$ 15.32 | \$ 2.56 | \$ 17.88 |
| 077-0152-005-0000 | RESIDENTIAL | \$ 15.32 | \$ 2.56 | \$ 17.88 |
| 077-0152-006-0000 | RESIDENTIAL | \$ 15.32 | \$ 2.56 | \$ 17.88 |
| 077-0152-007-0000 | RESIDENTIAL | \$ 15.32 | \$ 2.56 | \$ 17.88 |
| 077-0152-008-0000 | RESIDENTIAL | \$ 15.32 | \$ 2.56 | \$ 17.88 |
| 077-0152-009-0000 | RESIDENTIAL | \$ 15.32 | \$ 2.56 | \$ 17.88 |
| 077-0152-010-0000 | RESIDENTIAL | \$ 15.32 | \$ 2.56 | \$ 17.88 |
| 077-0152-011-0000 | RESIDENTIAL | \$ 15.32 | \$ 2.56 | \$ 17.88 |
| 077-0152-012-0000 | RESIDENTIAL | \$ 15.32 | \$ 2.56 | \$ 17.88 |
| 077-0152-013-0000 | RESIDENTIAL | \$ 15.32 | \$ 2.56 | \$ 17.88 |
| 077-0152-014-0000 | RESIDENTIAL | \$ 15.32 | \$ 2.56 | \$ 17.88 |
| 077-0152-015-0000 | RESIDENTIAL | \$ 15.32 | \$ 2.56 | \$ 17.88 |
| 077-0152-016-0000 | RESIDENTIAL | \$ 15.32 | \$ 2.56 | \$ 17.88 |
| 077-0152-017-0000 | RESIDENTIAL | \$ 15.32 | \$ 2.56 | \$ 17.88 |
| 077-0152-018-0000 | RESIDENTIAL | \$ 15.32 | \$ 2.56 | \$ 17.88 |
| 077-0152-019-0000 | RESIDENTIAL | \$ 15.32 | \$ 2.56 | \$ 17.88 |
| 077-0152-020-0000 | RESIDENTIAL | \$ 15.32 | \$ 2.56 | \$ 17.88 |
| 077-0152-021-0000 | RESIDENTIAL | \$ 15.32 | \$ 2.56 | \$ 17.88 |
| 077-0152-022-0000 | RESIDENTIAL | \$ 15.32 | \$ 2.56 | \$ 17.88 |
| 077-0152-023-0000 | RESIDENTIAL | \$ 15.32 | \$ 2.56 | \$ 17.88 |
| 077-0152-024-0000 | RESIDENTIAL | \$ 15.32 | \$ 2.56 | \$ 17.88 |
| 077-0152-025-0000 | RESIDENTIAL | \$ 15.32 | \$ 2.56 | \$ 17.88 |
| 077-0152-026-0000 | RESIDENTIAL | \$ 15.32 | \$ 2.56 | \$ 17.88 |
| 077-0152-027-0000 | RESIDENTIAL | \$ 15.32 | \$ 2.56 | \$ 17.88 |
| 077-0152-028-0000 | RESIDENTIAL | \$ 15.32 | \$ 2.56 | \$ 17.88 |
| 077-0152-029-0000 | RESIDENTIAL | \$ 15.32 | \$ 2.56 | \$ 17.88 |
| 077-0152-030-0000 | RESIDENTIAL | \$ 15.32 | \$ 2.56 | \$ 17.88 |
| 077-0152-031-0000 | RESIDENTIAL | \$ 15.32 | \$ 2.56 | \$ 17.88 |
| 077-0152-032-0000 | RESIDENTIAL | \$ 15.32 | \$ 2.56 | \$ 17.88 |
| 077-0152-033-0000 | RESIDENTIAL | \$ 15.32 | \$ 2.56 | \$ 17.88 |
| 077-0152-034-0000 | RESIDENTIAL | \$ 15.32 | \$ 2.56 | \$ 17.88 |
| 077-0152-035-0000 | RESIDENTIAL | \$ 15.32 | \$ 2.56 | \$ 17.88 |
| 077-0152-036-0000 | RESIDENTIAL | \$ 15.32 | \$ 2.56 | \$ 17.88 |

**City of Rancho Cordova
Lighting District No. 2012-1
Fiscal Year 2022-23 Assessment Roll**

| APN | District Classification | Street Light Charge | Safety Light Charge | Total Assessment |
|-------------------|--------------------------------|----------------------------|----------------------------|-------------------------|
| 077-0152-037-0000 | RESIDENTIAL | \$ 15.32 | \$ 2.56 | \$ 17.88 |
| 077-0152-038-0000 | RESIDENTIAL | \$ 15.32 | \$ 2.56 | \$ 17.88 |
| 077-0152-039-0000 | RESIDENTIAL | \$ 15.32 | \$ 2.56 | \$ 17.88 |
| 077-0153-001-0000 | NONRES | \$ 5.04 | \$ 2.56 | \$ 7.60 |
| 077-0153-002-0000 | RESIDENTIAL | \$ 15.32 | \$ 2.56 | \$ 17.88 |
| 077-0153-003-0000 | RESIDENTIAL | \$ 15.32 | \$ 2.56 | \$ 17.88 |
| 077-0153-004-0000 | RESIDENTIAL | \$ 15.32 | \$ 2.56 | \$ 17.88 |
| 077-0153-005-0000 | RESIDENTIAL | \$ 15.32 | \$ 2.56 | \$ 17.88 |
| 077-0153-006-0000 | RESIDENTIAL | \$ 15.32 | \$ 2.56 | \$ 17.88 |
| 077-0153-007-0000 | RESIDENTIAL | \$ 15.32 | \$ 2.56 | \$ 17.88 |
| 077-0153-008-0000 | RESIDENTIAL | \$ 15.32 | \$ 2.56 | \$ 17.88 |
| 077-0153-009-0000 | RESIDENTIAL | \$ 15.32 | \$ 2.56 | \$ 17.88 |
| 077-0153-010-0000 | RESIDENTIAL | \$ 15.32 | \$ 2.56 | \$ 17.88 |
| 077-0154-001-0000 | NONRES | \$ 14.36 | \$ 2.56 | \$ 16.92 |
| 077-0154-002-0000 | NONRES | \$ 14.36 | \$ 2.56 | \$ 16.92 |
| 077-0154-003-0000 | NONRES | \$ 14.36 | \$ 2.56 | \$ 16.92 |
| 077-0154-004-0000 | NONRES | \$ 14.36 | \$ 2.56 | \$ 16.92 |
| 077-0154-005-0000 | NONRES | \$ 14.36 | \$ 2.56 | \$ 16.92 |
| 077-0154-006-0000 | NONRES | \$ 14.36 | \$ 2.56 | \$ 16.92 |
| 077-0154-007-0000 | NONRES | \$ 14.36 | \$ 2.56 | \$ 16.92 |
| 077-0154-008-0000 | NONRES | \$ 14.36 | \$ 2.56 | \$ 16.92 |
| 077-0154-009-0000 | NONRES | \$ 14.36 | \$ 2.56 | \$ 16.92 |
| 077-0154-010-0000 | NONRES | \$ 14.36 | \$ 2.56 | \$ 16.92 |
| 077-0154-011-0000 | NONRES | \$ 14.36 | \$ 2.56 | \$ 16.92 |
| 077-0154-012-0000 | NONRES | \$ 14.36 | \$ 2.56 | \$ 16.92 |
| 077-0154-013-0000 | NONRES | \$ 14.36 | \$ 2.56 | \$ 16.92 |
| 077-0154-014-0000 | NONRES | \$ 14.36 | \$ 2.56 | \$ 16.92 |
| 077-0154-015-0000 | NONRES | \$ 14.36 | \$ 2.56 | \$ 16.92 |
| 077-0154-016-0000 | NONRES | \$ 14.36 | \$ 2.56 | \$ 16.92 |
| 077-0154-017-0000 | NONRES | \$ 14.36 | \$ 2.56 | \$ 16.92 |
| 077-0154-018-0000 | NONRES | \$ 14.36 | \$ 2.56 | \$ 16.92 |
| 077-0154-019-0000 | NONRES | \$ 14.36 | \$ 2.56 | \$ 16.92 |
| 077-0154-020-0000 | NONRES | \$ 14.36 | \$ 2.56 | \$ 16.92 |
| 077-0154-021-0000 | NONRES | \$ 14.36 | \$ 2.56 | \$ 16.92 |
| 077-0154-022-0000 | NONRES | \$ 14.36 | \$ 2.56 | \$ 16.92 |
| 077-0154-023-0000 | NONRES | \$ 14.36 | \$ 2.56 | \$ 16.92 |
| 077-0154-024-0000 | NONRES | \$ 14.36 | \$ 2.56 | \$ 16.92 |
| 077-0154-025-0000 | NONRES | \$ 14.36 | \$ 2.56 | \$ 16.92 |
| 077-0154-026-0000 | NONRES | \$ 14.36 | \$ 2.56 | \$ 16.92 |
| 077-0154-027-0000 | NONRES | \$ 14.36 | \$ 2.56 | \$ 16.92 |
| 077-0154-028-0000 | NONRES | \$ 14.36 | \$ 2.56 | \$ 16.92 |
| 077-0154-029-0000 | NONRES | \$ 14.36 | \$ 2.56 | \$ 16.92 |
| 077-0154-030-0000 | NONRES | \$ 14.36 | \$ 2.56 | \$ 16.92 |
| 077-0154-031-0000 | NONRES | \$ 14.36 | \$ 2.56 | \$ 16.92 |

**City of Rancho Cordova
Lighting District No. 2012-1
Fiscal Year 2022-23 Assessment Roll**

| APN | District Classification | Street Light Charge | Safety Light Charge | Total Assessment |
|-------------------|----------------------------|------------------------|------------------------|---------------------|
| 077-0154-032-0000 | NONRES | \$ 14.36 | \$ 2.56 | \$ 16.92 |
| 077-0154-033-0000 | NONRES | \$ 14.36 | \$ 2.56 | \$ 16.92 |
| 077-0161-001-0000 | RESIDENTIAL | \$ 15.32 | \$ 2.56 | \$ 17.88 |
| 077-0161-002-0000 | RESIDENTIAL | \$ 15.32 | \$ 2.56 | \$ 17.88 |
| 077-0161-003-0000 | RESIDENTIAL | \$ 15.32 | \$ 2.56 | \$ 17.88 |
| 077-0161-004-0000 | RESIDENTIAL | \$ 15.32 | \$ 2.56 | \$ 17.88 |
| 077-0161-005-0000 | RESIDENTIAL | \$ 15.32 | \$ 2.56 | \$ 17.88 |
| 077-0161-006-0000 | NONRES | \$ 3.02 | \$ 2.56 | \$ 5.58 |
| 077-0161-007-0000 | NONRES | \$ 46.35 | \$ 2.56 | \$ 48.90 |
| 077-0161-008-0000 | NONRES | \$ 14.36 | \$ 2.56 | \$ 16.92 |
| 077-0161-009-0000 | NONRES | \$ 14.11 | \$ 2.56 | \$ 16.66 |
| 077-0161-010-0000 | NONRES | \$ 51.89 | \$ 2.56 | \$ 54.44 |
| 077-0161-011-0000 | NONRES | \$ 8.31 | \$ 2.56 | \$ 10.86 |
| 077-0161-012-0000 | NONRES | \$ 21.66 | \$ 2.56 | \$ 24.22 |
| 077-0161-013-0000 | NONRES | \$ 41.82 | \$ 2.56 | \$ 44.38 |
| 077-0161-014-0000 | NONRES | \$ 31.99 | \$ 2.56 | \$ 34.54 |
| 077-0161-015-0000 | NONRES | \$ 47.11 | \$ 2.56 | \$ 49.66 |
| 077-0162-001-0000 | RESIDENTIAL | \$ 15.32 | \$ 2.56 | \$ 17.88 |
| 077-0162-002-0000 | RESIDENTIAL | \$ 15.32 | \$ 2.56 | \$ 17.88 |
| 077-0162-003-0000 | RESIDENTIAL | \$ 15.32 | \$ 2.56 | \$ 17.88 |
| 077-0162-004-0000 | RESIDENTIAL | \$ 15.32 | \$ 2.56 | \$ 17.88 |
| 077-0162-005-0000 | RESIDENTIAL | \$ 15.32 | \$ 2.56 | \$ 17.88 |
| 077-0162-006-0000 | RESIDENTIAL | \$ 15.32 | \$ 2.56 | \$ 17.88 |
| 077-0162-007-0000 | RESIDENTIAL | \$ 15.32 | \$ 2.56 | \$ 17.88 |
| 077-0162-008-0000 | RESIDENTIAL | \$ 15.32 | \$ 2.56 | \$ 17.88 |
| 077-0162-009-0000 | RESIDENTIAL | \$ 15.32 | \$ 2.56 | \$ 17.88 |
| 077-0162-010-0000 | RESIDENTIAL | \$ 15.32 | \$ 2.56 | \$ 17.88 |
| 077-0162-011-0000 | NONRES | \$ 26.70 | \$ 2.56 | \$ 29.26 |
| 077-0162-012-0000 | NONRES | \$ 15.11 | \$ 2.56 | \$ 17.66 |
| 077-0162-013-0000 | NONRES | \$ 15.11 | \$ 2.56 | \$ 17.66 |
| 077-0162-014-0000 | NONRES | \$ 29.72 | \$ 2.56 | \$ 32.28 |
| 077-0162-015-0000 | NONRES | \$ 49.88 | \$ 2.56 | \$ 52.44 |
| 077-0163-001-0000 | RESIDENTIAL | \$ 15.32 | \$ 2.56 | \$ 17.88 |
| 077-0163-002-0000 | RESIDENTIAL | \$ 15.32 | \$ 2.56 | \$ 17.88 |
| 077-0163-003-0000 | NONRES | \$ 15.11 | \$ 2.56 | \$ 17.66 |
| 077-0163-004-0000 | NONRES | \$ 15.11 | \$ 2.56 | \$ 17.66 |
| 077-0163-005-0000 | NONRES | \$ 15.11 | \$ 2.56 | \$ 17.66 |
| 077-0163-006-0000 | NONRES | \$ 15.11 | \$ 2.56 | \$ 17.66 |
| 077-0163-007-0000 | NONRES | \$ 15.11 | \$ 2.56 | \$ 17.66 |
| 077-0163-008-0000 | NONRES | \$ 46.60 | \$ 2.56 | \$ 49.16 |
| 077-0163-009-0000 | NONRES | \$ 47.86 | \$ 2.56 | \$ 50.42 |
| 077-0163-010-0000 | NONRES | \$ 15.11 | \$ 2.56 | \$ 17.66 |
| 077-0163-011-0000 | NONRES | \$ 15.11 | \$ 2.56 | \$ 17.66 |
| 077-0163-012-0000 | NONRES | \$ 15.11 | \$ 2.56 | \$ 17.66 |

**City of Rancho Cordova
Lighting District No. 2012-1
Fiscal Year 2022-23 Assessment Roll**

| APN | District Classification | Street Light Charge | Safety Light Charge | Total Assessment |
|-------------------|----------------------------|------------------------|------------------------|---------------------|
| 077-0163-013-0000 | NONRES | \$ 15.11 | \$ 2.56 | \$ 17.66 |
| 077-0163-014-0000 | NONRES | \$ 15.11 | \$ 2.56 | \$ 17.66 |
| 077-0163-015-0000 | NONRES | \$ 15.11 | \$ 2.56 | \$ 17.66 |
| 077-0163-016-0000 | NONRES | \$ 46.60 | \$ 2.56 | \$ 49.16 |
| 077-0163-017-0000 | NONRES | \$ 16.12 | \$ 2.56 | \$ 18.68 |
| 077-0164-001-0000 | NONRES | \$ 45.85 | \$ 2.56 | \$ 48.40 |
| 077-0164-002-0000 | NONRES | \$ 22.17 | \$ 2.56 | \$ 24.72 |
| 077-0164-003-0000 | NONRES | \$ 27.71 | \$ 2.56 | \$ 30.26 |
| 077-0165-001-0000 | NONRES | \$ 46.60 | \$ 2.56 | \$ 49.16 |
| 077-0165-002-0000 | NONRES | \$ 46.10 | \$ 2.56 | \$ 48.66 |
| 077-0166-001-0000 | NONRES | \$ 15.37 | \$ 2.56 | \$ 17.92 |
| 077-0166-002-0000 | NONRES | \$ 10.83 | \$ 2.56 | \$ 13.38 |
| 077-0166-003-0000 | NONRES | \$ 10.08 | \$ 2.56 | \$ 12.64 |
| 077-0166-004-0000 | NONRES | \$ 12.85 | \$ 2.56 | \$ 15.40 |
| 077-0166-005-0000 | NONRES | \$ 15.11 | \$ 2.56 | \$ 17.66 |
| 077-0166-006-0000 | NONRES | \$ 15.11 | \$ 2.56 | \$ 17.66 |
| 077-0166-007-0000 | NONRES | \$ 15.11 | \$ 2.56 | \$ 17.66 |
| 077-0166-008-0000 | NONRES | \$ 15.11 | \$ 2.56 | \$ 17.66 |
| 077-0166-009-0000 | NONRES | \$ 15.11 | \$ 2.56 | \$ 17.66 |
| 077-0166-010-0000 | NONRES | \$ 15.11 | \$ 2.56 | \$ 17.66 |
| 077-0166-011-0000 | RESIDENTIAL | \$ 15.32 | \$ 2.56 | \$ 17.88 |
| 077-0166-012-0000 | RESIDENTIAL | \$ 15.32 | \$ 2.56 | \$ 17.88 |
| 077-0166-013-0000 | RESIDENTIAL | \$ 15.32 | \$ 2.56 | \$ 17.88 |
| 077-0166-014-0000 | RESIDENTIAL | \$ 15.32 | \$ 2.56 | \$ 17.88 |
| 077-0166-015-0000 | RESIDENTIAL | \$ 15.32 | \$ 2.56 | \$ 17.88 |
| 077-0166-016-0000 | SAFETY LIGHTS ONLY | \$ 0.00 | \$ 2.56 | \$ 2.56 |
| 077-0166-017-0000 | SAFETY LIGHTS ONLY | \$ 0.00 | \$ 2.56 | \$ 2.56 |
| 077-0166-018-0000 | SAFETY LIGHTS ONLY | \$ 0.00 | \$ 2.56 | \$ 2.56 |
| 077-0166-020-0000 | NONRES | \$ 15.11 | \$ 2.56 | \$ 17.66 |
| 077-0166-021-0000 | NONRES | \$ 15.11 | \$ 2.56 | \$ 17.66 |
| 077-0166-022-0000 | NONRES | \$ 15.11 | \$ 2.56 | \$ 17.66 |
| 077-0166-023-0000 | NONRES | \$ 15.11 | \$ 2.56 | \$ 17.66 |
| 077-0166-024-0000 | NONRES | \$ 15.11 | \$ 2.56 | \$ 17.66 |
| 077-0166-025-0000 | NONRES | \$ 15.11 | \$ 2.56 | \$ 17.66 |
| 077-0166-026-0000 | NONRES | \$ 15.11 | \$ 2.56 | \$ 17.66 |
| 077-0166-027-0000 | NONRES | \$ 15.11 | \$ 2.56 | \$ 17.66 |
| 077-0166-028-0000 | NONRES | \$ 44.84 | \$ 2.56 | \$ 47.40 |
| 077-0166-029-0000 | NONRES | \$ 15.11 | \$ 2.56 | \$ 17.66 |
| 077-0166-030-0000 | NONRES | \$ 15.11 | \$ 2.56 | \$ 17.66 |
| 077-0166-031-0000 | NONRES | \$ 15.11 | \$ 2.56 | \$ 17.66 |
| 077-0166-032-0000 | NONRES | \$ 15.11 | \$ 2.56 | \$ 17.66 |
| 077-0166-033-0000 | NONRES | \$ 15.11 | \$ 2.56 | \$ 17.66 |
| 077-0166-034-0000 | NONRES | \$ 45.59 | \$ 2.56 | \$ 48.14 |
| 077-0166-035-0000 | NONRES | \$ 49.37 | \$ 2.56 | \$ 51.92 |

**City of Rancho Cordova
Lighting District No. 2012-1
Fiscal Year 2022-23 Assessment Roll**

| APN | District Classification | Street Light Charge | Safety Light Charge | Total Assessment |
|-------------------|--------------------------------|----------------------------|----------------------------|-------------------------|
| 077-0166-036-0000 | NONRES | \$ 15.11 | \$ 2.56 | \$ 17.66 |
| 077-0166-039-0000 | SAFETY LIGHTS ONLY | \$ 0.00 | \$ 2.56 | \$ 2.56 |
| 077-0167-001-0000 | NONRES | \$ 37.53 | \$ 2.56 | \$ 40.08 |
| 077-0167-002-0000 | NONRES | \$ 14.86 | \$ 2.56 | \$ 17.42 |
| 077-0167-003-0000 | NONRES | \$ 15.11 | \$ 2.56 | \$ 17.66 |
| 077-0167-004-0000 | NONRES | \$ 15.11 | \$ 2.56 | \$ 17.66 |
| 077-0167-005-0000 | NONRES | \$ 15.11 | \$ 2.56 | \$ 17.66 |
| 077-0167-006-0000 | NONRES | \$ 15.11 | \$ 2.56 | \$ 17.66 |
| 077-0167-007-0000 | NONRES | \$ 15.11 | \$ 2.56 | \$ 17.66 |
| 077-0167-008-0000 | NONRES | \$ 15.11 | \$ 2.56 | \$ 17.66 |
| 077-0167-009-0000 | NONRES | \$ 15.11 | \$ 2.56 | \$ 17.66 |
| 077-0167-010-0000 | NONRES | \$ 15.11 | \$ 2.56 | \$ 17.66 |
| 077-0167-011-0000 | NONRES | \$ 15.11 | \$ 2.56 | \$ 17.66 |
| 077-0167-012-0000 | NONRES | \$ 15.11 | \$ 2.56 | \$ 17.66 |
| 077-0167-013-0000 | NONRES | \$ 15.11 | \$ 2.56 | \$ 17.66 |
| 077-0167-014-0000 | NONRES | \$ 47.61 | \$ 2.56 | \$ 50.16 |
| 077-0171-001-0000 | NONRES | \$ 16.37 | \$ 2.56 | \$ 18.92 |
| 077-0171-002-0000 | NONRES | \$ 3.02 | \$ 2.56 | \$ 5.58 |
| 077-0171-003-0000 | NONRES | \$ 15.87 | \$ 2.56 | \$ 18.42 |
| 077-0171-004-0000 | NONRES | \$ 15.11 | \$ 2.56 | \$ 17.66 |
| 077-0171-005-0000 | NONRES | \$ 15.11 | \$ 2.56 | \$ 17.66 |
| 077-0171-006-0000 | NONRES | \$ 15.11 | \$ 2.56 | \$ 17.66 |
| 077-0171-007-0000 | NONRES | \$ 15.11 | \$ 2.56 | \$ 17.66 |
| 077-0171-008-0000 | NONRES | \$ 15.11 | \$ 2.56 | \$ 17.66 |
| 077-0171-009-0000 | NONRES | \$ 15.11 | \$ 2.56 | \$ 17.66 |
| 077-0171-010-0000 | NONRES | \$ 15.11 | \$ 2.56 | \$ 17.66 |
| 077-0171-011-0000 | NONRES | \$ 15.11 | \$ 2.56 | \$ 17.66 |
| 077-0171-012-0000 | NONRES | \$ 15.11 | \$ 2.56 | \$ 17.66 |
| 077-0171-013-0000 | NONRES | \$ 15.11 | \$ 2.56 | \$ 17.66 |
| 077-0171-014-0000 | NONRESIDENTIAL | \$ 15.11 | \$ 2.56 | \$ 17.66 |
| 077-0171-015-0000 | NONRES | \$ 16.12 | \$ 2.56 | \$ 18.68 |
| 077-0171-016-0000 | NONRES | \$ 15.11 | \$ 2.56 | \$ 17.66 |
| 077-0171-017-0000 | NONRES | \$ 15.11 | \$ 2.56 | \$ 17.66 |
| 077-0171-018-0000 | NONRES | \$ 15.11 | \$ 2.56 | \$ 17.66 |
| 077-0171-019-0000 | SAFETY LIGHTS ONLY | \$ 0.00 | \$ 2.56 | \$ 2.56 |
| 077-0171-020-0000 | SAFETY LIGHTS ONLY | \$ 0.00 | \$ 2.56 | \$ 2.56 |
| 077-0171-021-0000 | NONRES | \$ 17.38 | \$ 2.56 | \$ 19.94 |
| 077-0171-022-0000 | NONRES | \$ 44.08 | \$ 2.56 | \$ 46.64 |
| 077-0171-023-0000 | NONRES | \$ 25.19 | \$ 2.56 | \$ 27.74 |
| 077-0171-024-0000 | NONRES | \$ 22.42 | \$ 2.56 | \$ 24.98 |
| 077-0171-025-0000 | NONRES | \$ 21.16 | \$ 2.56 | \$ 23.72 |
| 077-0171-026-0000 | SAFETY LIGHTS ONLY | \$ 0.00 | \$ 2.56 | \$ 2.56 |
| 077-0172-001-0000 | NONRES | \$ 69.52 | \$ 2.56 | \$ 72.08 |
| 077-0172-002-0000 | RESIDENTIAL | \$ 15.32 | \$ 2.56 | \$ 17.88 |

**City of Rancho Cordova
Lighting District No. 2012-1
Fiscal Year 2022-23 Assessment Roll**

| APN | District Classification | Street Light Charge | Safety Light Charge | Total Assessment |
|-------------------|----------------------------|------------------------|------------------------|---------------------|
| 077-0172-003-0000 | RESIDENTIAL | \$ 15.32 | \$ 2.56 | \$ 17.88 |
| 077-0172-004-0000 | RESIDENTIAL | \$ 15.32 | \$ 2.56 | \$ 17.88 |
| 077-0172-005-0000 | NONRES | \$ 55.92 | \$ 2.56 | \$ 58.48 |
| 077-0172-006-0000 | NONRES | \$ 9.57 | \$ 2.56 | \$ 12.12 |
| 077-0172-007-0000 | NONRES | \$ 9.57 | \$ 2.56 | \$ 12.12 |
| 077-0172-008-0000 | NONRES | \$ 9.57 | \$ 2.56 | \$ 12.12 |
| 077-0172-009-0000 | NONRES | \$ 9.57 | \$ 2.56 | \$ 12.12 |
| 077-0172-010-0000 | NONRES | \$ 55.92 | \$ 2.56 | \$ 58.48 |
| 077-0172-011-0000 | NONRES | \$ 17.63 | \$ 2.56 | \$ 20.18 |
| 077-0172-012-0000 | NONRES | \$ 55.17 | \$ 2.56 | \$ 57.72 |
| 077-0172-013-0000 | NONRES | \$ 22.92 | \$ 2.56 | \$ 25.48 |
| 077-0172-014-0000 | NONRES | \$ 15.11 | \$ 2.56 | \$ 17.66 |
| 077-0172-015-0000 | NONRES | \$ 15.11 | \$ 2.56 | \$ 17.66 |
| 077-0172-016-0000 | NONRES | \$ 15.11 | \$ 2.56 | \$ 17.66 |
| 077-0172-017-0000 | NONRES | \$ 15.11 | \$ 2.56 | \$ 17.66 |
| 077-0172-018-0000 | NONRES | \$ 48.11 | \$ 2.56 | \$ 50.66 |
| 077-0172-019-0000 | RESIDENTIAL | \$ 15.32 | \$ 2.56 | \$ 17.88 |
| 077-0172-020-0000 | RESIDENTIAL | \$ 15.32 | \$ 2.56 | \$ 17.88 |
| 077-0172-021-0000 | RESIDENTIAL | \$ 15.32 | \$ 2.56 | \$ 17.88 |
| 077-0172-022-0000 | RESIDENTIAL | \$ 15.32 | \$ 2.56 | \$ 17.88 |
| 077-0172-023-0000 | RESIDENTIAL | \$ 15.32 | \$ 2.56 | \$ 17.88 |
| 077-0172-024-0000 | RESIDENTIAL | \$ 15.32 | \$ 2.56 | \$ 17.88 |
| 077-0172-025-0000 | RESIDENTIAL | \$ 15.32 | \$ 2.56 | \$ 17.88 |
| 077-0173-001-0000 | RESIDENTIAL | \$ 15.32 | \$ 2.56 | \$ 17.88 |
| 077-0173-002-0000 | RESIDENTIAL | \$ 15.32 | \$ 2.56 | \$ 17.88 |
| 077-0173-003-0000 | RESIDENTIAL | \$ 15.32 | \$ 2.56 | \$ 17.88 |
| 077-0173-004-0000 | NONRES | \$ 15.11 | \$ 2.56 | \$ 17.66 |
| 077-0173-005-0000 | NONRES | \$ 15.11 | \$ 2.56 | \$ 17.66 |
| 077-0173-006-0000 | NONRES | \$ 15.11 | \$ 2.56 | \$ 17.66 |
| 077-0173-007-0000 | NONRES | \$ 15.11 | \$ 2.56 | \$ 17.66 |
| 077-0173-008-0000 | NONRES | \$ 15.11 | \$ 2.56 | \$ 17.66 |
| 077-0173-009-0000 | NONRES | \$ 15.11 | \$ 2.56 | \$ 17.66 |
| 077-0173-010-0000 | NONRES | \$ 15.11 | \$ 2.56 | \$ 17.66 |
| 077-0173-011-0000 | NONRES | \$ 15.11 | \$ 2.56 | \$ 17.66 |
| 077-0173-012-0000 | NONRES | \$ 15.11 | \$ 2.56 | \$ 17.66 |
| 077-0173-013-0000 | NONRES | \$ 50.13 | \$ 2.56 | \$ 52.68 |
| 077-0173-014-0000 | NONRES | \$ 50.13 | \$ 2.56 | \$ 52.68 |
| 077-0173-015-0000 | NONRES | \$ 15.11 | \$ 2.56 | \$ 17.66 |
| 077-0173-016-0000 | NONRES | \$ 15.11 | \$ 2.56 | \$ 17.66 |
| 077-0173-017-0000 | NONRES | \$ 15.11 | \$ 2.56 | \$ 17.66 |
| 077-0173-018-0000 | NONRES | \$ 15.11 | \$ 2.56 | \$ 17.66 |
| 077-0173-019-0000 | NONRES | \$ 15.11 | \$ 2.56 | \$ 17.66 |
| 077-0173-020-0000 | NONRES | \$ 15.11 | \$ 2.56 | \$ 17.66 |
| 077-0173-021-0000 | NONRES | \$ 15.11 | \$ 2.56 | \$ 17.66 |

**City of Rancho Cordova
Lighting District No. 2012-1
Fiscal Year 2022-23 Assessment Roll**

| APN | District Classification | Street Light Charge | Safety Light Charge | Total Assessment |
|-------------------|--------------------------------|----------------------------|----------------------------|-------------------------|
| 077-0173-022-0000 | NONRES | \$ 15.11 | \$ 2.56 | \$ 17.66 |
| 077-0173-023-0000 | NONRES | \$ 15.11 | \$ 2.56 | \$ 17.66 |
| 077-0173-024-0000 | NONRES | \$ 11.84 | \$ 2.56 | \$ 14.40 |
| 077-0173-025-0000 | NONRES | \$ 11.34 | \$ 2.56 | \$ 13.90 |
| 077-0173-026-0000 | NONRES | \$ 12.60 | \$ 2.56 | \$ 15.16 |
| 077-0173-027-0000 | NONRES | \$ 15.11 | \$ 2.56 | \$ 17.66 |
| 077-0173-028-0000 | NONRES | \$ 15.11 | \$ 2.56 | \$ 17.66 |
| 077-0173-029-0000 | NONRES | \$ 15.11 | \$ 2.56 | \$ 17.66 |
| 077-0173-030-0000 | NONRES | \$ 15.11 | \$ 2.56 | \$ 17.66 |
| 077-0173-031-0000 | NONRES | \$ 15.11 | \$ 2.56 | \$ 17.66 |
| 077-0173-032-0000 | NONRES | \$ 13.85 | \$ 2.56 | \$ 16.40 |
| 077-0173-033-0000 | NONRES | \$ 13.60 | \$ 2.56 | \$ 16.16 |
| 077-0173-035-0000 | RESIDENTIAL | \$ 15.32 | \$ 2.56 | \$ 17.88 |
| 077-0173-036-0000 | NONRES | \$ 33.75 | \$ 2.56 | \$ 36.30 |
| 077-0181-011-0000 | NONRES | \$ 94.97 | \$ 2.56 | \$ 97.52 |
| 077-0181-012-0000 | NONRES | \$ 64.23 | \$ 2.56 | \$ 66.78 |
| 077-0181-013-0000 | NONRES | \$ 15.87 | \$ 2.56 | \$ 18.42 |
| 077-0181-017-0000 | SAFETY LIGHTS ONLY | \$ 0.00 | \$ 2.56 | \$ 2.56 |
| 077-0181-018-0000 | SAFETY LIGHTS ONLY | \$ 0.00 | \$ 2.56 | \$ 2.56 |
| 077-0181-020-0000 | NONRES | \$ 15.62 | \$ 2.56 | \$ 18.18 |
| 077-0181-021-0000 | NONRES | \$ 14.86 | \$ 2.56 | \$ 17.42 |
| 077-0181-022-0000 | NONRES | \$ 18.14 | \$ 2.56 | \$ 20.70 |
| 077-0181-023-0000 | NONRES | \$ 14.86 | \$ 2.56 | \$ 17.42 |
| 077-0182-001-0000 | RESIDENTIAL | \$ 15.32 | \$ 2.56 | \$ 17.88 |
| 077-0182-002-0000 | NONRES | \$ 15.62 | \$ 2.56 | \$ 18.18 |
| 077-0182-003-0000 | NONRES | \$ 42.57 | \$ 2.56 | \$ 45.12 |
| 077-0182-004-0000 | NONRES | \$ 12.60 | \$ 2.56 | \$ 15.16 |
| 077-0182-005-0000 | NONRES | \$ 35.01 | \$ 2.56 | \$ 37.56 |
| 077-0182-018-0000 | NONRES | \$ 41.31 | \$ 2.56 | \$ 43.86 |
| 077-0182-019-0000 | NONRES | \$ 14.36 | \$ 2.56 | \$ 16.92 |
| 077-0182-020-0000 | NONRES | \$ 12.60 | \$ 2.56 | \$ 15.16 |
| 077-0182-021-0000 | NONRES | \$ 7.31 | \$ 2.56 | \$ 9.86 |
| 077-0182-022-0000 | NONRES | \$ 10.83 | \$ 2.56 | \$ 13.38 |
| 077-0182-023-0000 | NONRES | \$ 18.89 | \$ 2.56 | \$ 21.44 |
| 077-0182-024-0000 | NONRES | \$ 16.88 | \$ 2.56 | \$ 19.44 |
| 077-0182-025-0000 | NONRES | \$ 43.07 | \$ 2.56 | \$ 45.62 |
| 077-0182-026-0000 | NONRES | \$ 21.66 | \$ 2.56 | \$ 24.22 |
| 077-0182-027-0000 | NONRES | \$ 19.40 | \$ 2.56 | \$ 21.96 |
| 077-0182-029-0000 | SAFETY LIGHTS ONLY | \$ 0.00 | \$ 2.56 | \$ 2.56 |
| 077-0182-030-0000 | SAFETY LIGHTS ONLY | \$ 0.00 | \$ 2.56 | \$ 2.56 |
| 077-0182-031-0000 | NONRES | \$ 21.66 | \$ 2.56 | \$ 24.22 |
| 077-0183-005-0000 | NONRES | \$ 65.75 | \$ 2.56 | \$ 68.30 |
| 077-0183-007-0000 | RESIDENTIAL | \$ 15.32 | \$ 2.56 | \$ 17.88 |
| 077-0183-008-0000 | SAFETY LIGHTS ONLY | \$ 0.00 | \$ 2.56 | \$ 2.56 |

**City of Rancho Cordova
Lighting District No. 2012-1
Fiscal Year 2022-23 Assessment Roll**

| APN | District Classification | Street Light Charge | Safety Light Charge | Total Assessment |
|-------------------|--------------------------------|----------------------------|----------------------------|-------------------------|
| 077-0184-001-0000 | NONRES | \$ 47.11 | \$ 2.56 | \$ 49.66 |
| 077-0184-002-0000 | NONRES | \$ 25.69 | \$ 2.56 | \$ 28.24 |
| 077-0191-008-0000 | NONRES | \$ 16.37 | \$ 2.56 | \$ 18.92 |
| 077-0191-009-0000 | NONRES | \$ 16.37 | \$ 2.56 | \$ 18.92 |
| 077-0191-010-0000 | NONRES | \$ 16.37 | \$ 2.56 | \$ 18.92 |
| 077-0191-011-0000 | NONRES | \$ 48.36 | \$ 2.56 | \$ 50.92 |
| 077-0191-012-0000 | NONRES | \$ 17.63 | \$ 2.56 | \$ 20.18 |
| 077-0191-015-0000 | NONRES | \$ 18.89 | \$ 2.56 | \$ 21.44 |
| 077-0191-016-0000 | NONRES | \$ 16.37 | \$ 2.56 | \$ 18.92 |
| 077-0191-017-0000 | NONRES | \$ 46.60 | \$ 2.56 | \$ 49.16 |
| 077-0191-018-0000 | NONRES | \$ 15.37 | \$ 2.56 | \$ 17.92 |
| 077-0191-019-0000 | NONRES | \$ 18.14 | \$ 2.56 | \$ 20.70 |
| 077-0191-020-0000 | NONRES | \$ 15.11 | \$ 2.56 | \$ 17.66 |
| 077-0191-022-0000 | NONRES | \$ 42.82 | \$ 2.56 | \$ 45.38 |
| 077-0191-023-0000 | NONRES | \$ 13.85 | \$ 2.56 | \$ 16.40 |
| 077-0191-024-0000 | NONRES | \$ 13.85 | \$ 2.56 | \$ 16.40 |
| 077-0191-025-0000 | NONRES | \$ 13.85 | \$ 2.56 | \$ 16.40 |
| 077-0191-026-0000 | NONRES | \$ 13.85 | \$ 2.56 | \$ 16.40 |
| 077-0191-027-0000 | NONRES | \$ 13.85 | \$ 2.56 | \$ 16.40 |
| 077-0191-028-0000 | NONRES | \$ 13.85 | \$ 2.56 | \$ 16.40 |
| 077-0191-029-0000 | NONRES | \$ 12.34 | \$ 2.56 | \$ 14.90 |
| 077-0191-030-0000 | NONRES | \$ 45.34 | \$ 2.56 | \$ 47.90 |
| 077-0192-001-0000 | NONRES | \$ 17.38 | \$ 2.56 | \$ 19.94 |
| 077-0192-002-0000 | NONRES | \$ 17.38 | \$ 2.56 | \$ 19.94 |
| 077-0192-003-0000 | NONRES | \$ 17.38 | \$ 2.56 | \$ 19.94 |
| 077-0192-004-0000 | NONRES | \$ 47.61 | \$ 2.56 | \$ 50.16 |
| 077-0192-007-0000 | NONRES | \$ 15.37 | \$ 2.56 | \$ 17.92 |
| 077-0192-008-0000 | NONRES | \$ 8.82 | \$ 2.56 | \$ 11.38 |
| 077-0192-009-0000 | NONRES | \$ 8.82 | \$ 2.56 | \$ 11.38 |
| 077-0192-010-0000 | NONRES | \$ 10.08 | \$ 2.56 | \$ 12.64 |
| 077-0192-017-0000 | NONRES | \$ 8.82 | \$ 2.56 | \$ 11.38 |
| 077-0192-018-0000 | NONRES | \$ 55.92 | \$ 2.56 | \$ 58.48 |
| 077-0192-019-0000 | NONRES | \$ 50.63 | \$ 2.56 | \$ 53.18 |
| 077-0192-020-0000 | NONRES | \$ 18.89 | \$ 2.56 | \$ 21.44 |
| 077-0192-021-0000 | NONRES | \$ 55.17 | \$ 2.56 | \$ 57.72 |
| 077-0192-022-0000 | NONRES | \$ 18.89 | \$ 2.56 | \$ 21.44 |
| 077-0192-023-0000 | NONRES | \$ 16.12 | \$ 2.56 | \$ 18.68 |
| 077-0192-024-0000 | NONRES | \$ 13.60 | \$ 2.56 | \$ 16.16 |
| 077-0193-010-0000 | NONRES | \$ 23.93 | \$ 2.56 | \$ 26.48 |
| 077-0193-011-0000 | NONRES | \$ 16.63 | \$ 2.56 | \$ 19.18 |
| 077-0193-012-0000 | NONRES | \$ 18.14 | \$ 2.56 | \$ 20.70 |
| 077-0193-013-0000 | NONRES | \$ 15.11 | \$ 2.56 | \$ 17.66 |
| 077-0193-014-0000 | NONRES | \$ 13.60 | \$ 2.56 | \$ 16.16 |
| 077-0193-015-0000 | NONRES | \$ 15.11 | \$ 2.56 | \$ 17.66 |

**City of Rancho Cordova
Lighting District No. 2012-1
Fiscal Year 2022-23 Assessment Roll**

| APN | District Classification | Street Light Charge | Safety Light Charge | Total Assessment |
|-------------------|----------------------------|------------------------|------------------------|---------------------|
| 077-0193-016-0000 | NONRES | \$ 15.11 | \$ 2.56 | \$ 17.66 |
| 077-0193-017-0000 | NONRES | \$ 17.63 | \$ 2.56 | \$ 20.18 |
| 077-0193-018-0000 | NONRES | \$ 17.38 | \$ 2.56 | \$ 19.94 |
| 077-0200-017-0000 | NONRES | \$ 158.70 | \$ 2.56 | \$ 161.26 |
| 077-0200-022-0000 | SAFETY LIGHTS ONLY | \$ 0.00 | \$ 2.56 | \$ 2.56 |
| 077-0200-025-0000 | RESIDENTIAL | \$ 15.32 | \$ 2.56 | \$ 17.88 |
| 077-0200-035-0000 | NONRES | \$ 160.21 | \$ 2.56 | \$ 162.76 |
| 077-0200-038-0000 | NONRES | \$ 82.12 | \$ 2.56 | \$ 84.68 |
| 077-0210-002-0000 | NONRES | \$ 19.40 | \$ 2.56 | \$ 21.96 |
| 077-0210-003-0000 | NONRES | \$ 19.40 | \$ 2.56 | \$ 21.96 |
| 077-0210-004-0000 | NONRES | \$ 14.86 | \$ 2.56 | \$ 17.42 |
| 077-0210-005-0000 | NONRES | \$ 14.86 | \$ 2.56 | \$ 17.42 |
| 077-0210-006-0000 | NONRES | \$ 14.86 | \$ 2.56 | \$ 17.42 |
| 077-0210-007-0000 | NONRES | \$ 14.86 | \$ 2.56 | \$ 17.42 |
| 077-0210-008-0000 | NONRES | \$ 14.86 | \$ 2.56 | \$ 17.42 |
| 077-0210-009-0000 | NONRES | \$ 14.86 | \$ 2.56 | \$ 17.42 |
| 077-0210-010-0000 | NONRES | \$ 14.86 | \$ 2.56 | \$ 17.42 |
| 077-0210-011-0000 | NONRES | \$ 14.86 | \$ 2.56 | \$ 17.42 |
| 077-0210-012-0000 | NONRES | \$ 14.86 | \$ 2.56 | \$ 17.42 |
| 077-0210-013-0000 | NONRES | \$ 14.86 | \$ 2.56 | \$ 17.42 |
| 077-0210-014-0000 | NONRES | \$ 14.86 | \$ 2.56 | \$ 17.42 |
| 077-0210-015-0000 | NONRES | \$ 14.86 | \$ 2.56 | \$ 17.42 |
| 077-0210-016-0000 | NONRES | \$ 14.86 | \$ 2.56 | \$ 17.42 |
| 077-0210-017-0000 | NONRES | \$ 14.86 | \$ 2.56 | \$ 17.42 |
| 077-0210-018-0000 | NONRES | \$ 15.11 | \$ 2.56 | \$ 17.66 |
| 077-0210-019-0000 | NONRES | \$ 52.14 | \$ 2.56 | \$ 54.70 |
| 077-0210-020-0000 | NONRES | \$ 251.40 | \$ 2.56 | \$ 253.96 |
| 077-0221-001-0000 | NONRES | \$ 42.32 | \$ 2.56 | \$ 44.88 |
| 077-0221-002-0000 | RESIDENTIAL | \$ 15.32 | \$ 2.56 | \$ 17.88 |
| 077-0221-003-0000 | RESIDENTIAL | \$ 15.32 | \$ 2.56 | \$ 17.88 |
| 077-0221-004-0000 | RESIDENTIAL | \$ 15.32 | \$ 2.56 | \$ 17.88 |
| 077-0221-005-0000 | RESIDENTIAL | \$ 15.32 | \$ 2.56 | \$ 17.88 |
| 077-0221-006-0000 | RESIDENTIAL | \$ 15.32 | \$ 2.56 | \$ 17.88 |
| 077-0221-007-0000 | RESIDENTIAL | \$ 15.32 | \$ 2.56 | \$ 17.88 |
| 077-0221-008-0000 | RESIDENTIAL | \$ 15.32 | \$ 2.56 | \$ 17.88 |
| 077-0221-009-0000 | RESIDENTIAL | \$ 15.32 | \$ 2.56 | \$ 17.88 |
| 077-0221-010-0000 | RESIDENTIAL | \$ 15.32 | \$ 2.56 | \$ 17.88 |
| 077-0221-011-0000 | RESIDENTIAL | \$ 15.32 | \$ 2.56 | \$ 17.88 |
| 077-0221-012-0000 | RESIDENTIAL | \$ 15.32 | \$ 2.56 | \$ 17.88 |
| 077-0221-013-0000 | RESIDENTIAL | \$ 15.32 | \$ 2.56 | \$ 17.88 |
| 077-0221-014-0000 | RESIDENTIAL | \$ 15.32 | \$ 2.56 | \$ 17.88 |
| 077-0221-015-0000 | RESIDENTIAL | \$ 15.32 | \$ 2.56 | \$ 17.88 |
| 077-0221-016-0000 | RESIDENTIAL | \$ 15.32 | \$ 2.56 | \$ 17.88 |
| 077-0221-017-0000 | RESIDENTIAL | \$ 15.32 | \$ 2.56 | \$ 17.88 |

**City of Rancho Cordova
Lighting District No. 2012-1
Fiscal Year 2022-23 Assessment Roll**

| APN | District Classification | Street Light Charge | Safety Light Charge | Total Assessment |
|-------------------|----------------------------|------------------------|------------------------|---------------------|
| 077-0221-018-0000 | RESIDENTIAL | \$ 15.32 | \$ 2.56 | \$ 17.88 |
| 077-0221-019-0000 | NONRES | \$ 41.82 | \$ 2.56 | \$ 44.38 |
| 077-0221-020-0000 | NONRES | \$ 15.11 | \$ 2.56 | \$ 17.66 |
| 077-0221-021-0000 | NONRES | \$ 15.11 | \$ 2.56 | \$ 17.66 |
| 077-0221-022-0000 | NONRES | \$ 48.87 | \$ 2.56 | \$ 51.42 |
| 077-0221-023-0000 | RESIDENTIAL | \$ 15.32 | \$ 2.56 | \$ 17.88 |
| 077-0221-024-0000 | NONRES | \$ 46.85 | \$ 2.56 | \$ 49.40 |
| 077-0221-025-0000 | RESIDENTIAL | \$ 15.32 | \$ 2.56 | \$ 17.88 |
| 077-0221-026-0000 | RESIDENTIAL | \$ 15.32 | \$ 2.56 | \$ 17.88 |
| 077-0221-027-0000 | RESIDENTIAL | \$ 15.32 | \$ 2.56 | \$ 17.88 |
| 077-0221-028-0000 | NONRES | \$ 39.04 | \$ 2.56 | \$ 41.60 |
| 077-0222-001-0000 | RESIDENTIAL | \$ 15.32 | \$ 2.56 | \$ 17.88 |
| 077-0222-002-0000 | RESIDENTIAL | \$ 15.32 | \$ 2.56 | \$ 17.88 |
| 077-0222-003-0000 | RESIDENTIAL | \$ 15.32 | \$ 2.56 | \$ 17.88 |
| 077-0222-004-0000 | RESIDENTIAL | \$ 15.32 | \$ 2.56 | \$ 17.88 |
| 077-0222-005-0000 | RESIDENTIAL | \$ 15.32 | \$ 2.56 | \$ 17.88 |
| 077-0222-006-0000 | NONRES | \$ 42.57 | \$ 2.56 | \$ 45.12 |
| 077-0222-007-0000 | RESIDENTIAL | \$ 15.32 | \$ 2.56 | \$ 17.88 |
| 077-0222-008-0000 | NONRES | \$ 40.30 | \$ 2.56 | \$ 42.86 |
| 077-0222-009-0000 | RESIDENTIAL | \$ 15.32 | \$ 2.56 | \$ 17.88 |
| 077-0222-010-0000 | RESIDENTIAL | \$ 15.32 | \$ 2.56 | \$ 17.88 |
| 077-0222-011-0000 | RESIDENTIAL | \$ 15.32 | \$ 2.56 | \$ 17.88 |
| 077-0222-012-0000 | NONRES | \$ 44.59 | \$ 2.56 | \$ 47.14 |
| 077-0222-013-0000 | RESIDENTIAL | \$ 15.32 | \$ 2.56 | \$ 17.88 |
| 077-0222-014-0000 | NONRES | \$ 40.56 | \$ 2.56 | \$ 43.12 |
| 077-0222-015-0000 | NONRES | \$ 72.55 | \$ 2.56 | \$ 75.10 |
| 077-0222-016-0000 | NONRES | \$ 15.11 | \$ 2.56 | \$ 17.66 |
| 077-0222-017-0000 | NONRES | \$ 15.11 | \$ 2.56 | \$ 17.66 |
| 077-0222-018-0000 | NONRES | \$ 17.88 | \$ 2.56 | \$ 20.44 |
| 077-0222-019-0000 | NONRES | \$ 43.07 | \$ 2.56 | \$ 45.62 |
| 077-0223-001-0000 | NONRES | \$ 15.11 | \$ 2.56 | \$ 17.66 |
| 077-0223-002-0000 | NONRES | \$ 15.11 | \$ 2.56 | \$ 17.66 |
| 077-0223-003-0000 | NONRES | \$ 15.11 | \$ 2.56 | \$ 17.66 |
| 077-0223-004-0000 | NONRES | \$ 15.11 | \$ 2.56 | \$ 17.66 |
| 077-0223-005-0000 | NONRES | \$ 15.11 | \$ 2.56 | \$ 17.66 |
| 077-0223-006-0000 | NONRES | \$ 15.11 | \$ 2.56 | \$ 17.66 |
| 077-0223-007-0000 | NONRES | \$ 15.11 | \$ 2.56 | \$ 17.66 |
| 077-0223-008-0000 | NONRES | \$ 15.11 | \$ 2.56 | \$ 17.66 |
| 077-0223-009-0000 | NONRES | \$ 15.11 | \$ 2.56 | \$ 17.66 |
| 077-0223-010-0000 | NONRES | \$ 54.91 | \$ 2.56 | \$ 57.46 |
| 077-0231-001-0000 | RESIDENTIAL | \$ 15.32 | \$ 2.56 | \$ 17.88 |
| 077-0231-002-0000 | RESIDENTIAL | \$ 15.32 | \$ 2.56 | \$ 17.88 |
| 077-0231-003-0000 | RESIDENTIAL | \$ 15.32 | \$ 2.56 | \$ 17.88 |
| 077-0231-004-0000 | RESIDENTIAL | \$ 15.32 | \$ 2.56 | \$ 17.88 |

**City of Rancho Cordova
Lighting District No. 2012-1
Fiscal Year 2022-23 Assessment Roll**

| APN | District Classification | Street Light Charge | Safety Light Charge | Total Assessment |
|-------------------|--------------------------------|----------------------------|----------------------------|-------------------------|
| 077-0231-005-0000 | RESIDENTIAL | \$ 15.32 | \$ 2.56 | \$ 17.88 |
| 077-0231-006-0000 | RESIDENTIAL | \$ 15.32 | \$ 2.56 | \$ 17.88 |
| 077-0231-007-0000 | RESIDENTIAL | \$ 15.32 | \$ 2.56 | \$ 17.88 |
| 077-0232-001-0000 | NONRES | \$ 44.59 | \$ 2.56 | \$ 47.14 |
| 077-0232-002-0000 | RESIDENTIAL | \$ 15.32 | \$ 2.56 | \$ 17.88 |
| 077-0232-003-0000 | RESIDENTIAL | \$ 15.32 | \$ 2.56 | \$ 17.88 |
| 077-0232-004-0000 | RESIDENTIAL | \$ 15.32 | \$ 2.56 | \$ 17.88 |
| 077-0232-005-0000 | RESIDENTIAL | \$ 15.32 | \$ 2.56 | \$ 17.88 |
| 077-0232-006-0000 | RESIDENTIAL | \$ 15.32 | \$ 2.56 | \$ 17.88 |
| 077-0232-007-0000 | RESIDENTIAL | \$ 15.32 | \$ 2.56 | \$ 17.88 |
| 077-0232-008-0000 | RESIDENTIAL | \$ 15.32 | \$ 2.56 | \$ 17.88 |
| 077-0232-009-0000 | RESIDENTIAL | \$ 15.32 | \$ 2.56 | \$ 17.88 |
| 077-0232-010-0000 | NONRES | \$ 43.07 | \$ 2.56 | \$ 45.62 |
| 077-0233-001-0000 | NONRES | \$ 43.58 | \$ 2.56 | \$ 46.14 |
| 077-0233-002-0000 | RESIDENTIAL | \$ 15.32 | \$ 2.56 | \$ 17.88 |
| 077-0233-003-0000 | RESIDENTIAL | \$ 15.32 | \$ 2.56 | \$ 17.88 |
| 077-0233-004-0000 | RESIDENTIAL | \$ 15.32 | \$ 2.56 | \$ 17.88 |
| 077-0233-005-0000 | RESIDENTIAL | \$ 15.32 | \$ 2.56 | \$ 17.88 |
| 077-0233-006-0000 | RESIDENTIAL | \$ 15.32 | \$ 2.56 | \$ 17.88 |
| 077-0233-007-0000 | RESIDENTIAL | \$ 15.32 | \$ 2.56 | \$ 17.88 |
| 077-0233-008-0000 | RESIDENTIAL | \$ 15.32 | \$ 2.56 | \$ 17.88 |
| 077-0233-009-0000 | RESIDENTIAL | \$ 15.32 | \$ 2.56 | \$ 17.88 |
| 077-0233-010-0000 | RESIDENTIAL | \$ 15.32 | \$ 2.56 | \$ 17.88 |
| 077-0233-011-0000 | RESIDENTIAL | \$ 15.32 | \$ 2.56 | \$ 17.88 |
| 077-0233-012-0000 | RESIDENTIAL | \$ 15.32 | \$ 2.56 | \$ 17.88 |
| 077-0233-013-0000 | RESIDENTIAL | \$ 15.32 | \$ 2.56 | \$ 17.88 |
| 077-0233-014-0000 | RESIDENTIAL | \$ 15.32 | \$ 2.56 | \$ 17.88 |
| 077-0233-015-0000 | RESIDENTIAL | \$ 15.32 | \$ 2.56 | \$ 17.88 |
| 077-0233-016-0000 | RESIDENTIAL | \$ 15.32 | \$ 2.56 | \$ 17.88 |
| 077-0233-017-0000 | RESIDENTIAL | \$ 15.32 | \$ 2.56 | \$ 17.88 |
| 077-0233-018-0000 | RESIDENTIAL | \$ 15.32 | \$ 2.56 | \$ 17.88 |
| 077-0233-019-0000 | RESIDENTIAL | \$ 15.32 | \$ 2.56 | \$ 17.88 |
| 077-0233-020-0000 | RESIDENTIAL | \$ 15.32 | \$ 2.56 | \$ 17.88 |
| 077-0233-021-0000 | RESIDENTIAL | \$ 15.32 | \$ 2.56 | \$ 17.88 |
| 077-0233-022-0000 | NONRES | \$ 41.06 | \$ 2.56 | \$ 43.62 |
| 077-0233-023-0000 | NONRES | \$ 16.37 | \$ 2.56 | \$ 18.92 |
| 077-0233-024-0000 | NONRES | \$ 16.37 | \$ 2.56 | \$ 18.92 |
| 077-0233-025-0000 | NONRES | \$ 16.37 | \$ 2.56 | \$ 18.92 |
| 077-0233-026-0000 | NONRES | \$ 16.12 | \$ 2.56 | \$ 18.68 |
| 077-0233-027-0000 | NONRES | \$ 15.11 | \$ 2.56 | \$ 17.66 |
| 077-0233-028-0000 | NONRES | \$ 15.62 | \$ 2.56 | \$ 18.18 |
| 077-0233-029-0000 | NONRES | \$ 9.32 | \$ 2.56 | \$ 11.88 |
| 077-0234-001-0000 | RESIDENTIAL | \$ 15.32 | \$ 2.56 | \$ 17.88 |
| 077-0234-002-0000 | RESIDENTIAL | \$ 15.32 | \$ 2.56 | \$ 17.88 |

**City of Rancho Cordova
Lighting District No. 2012-1
Fiscal Year 2022-23 Assessment Roll**

| APN | District Classification | Street Light Charge | Safety Light Charge | Total Assessment |
|-------------------|----------------------------|------------------------|------------------------|---------------------|
| 077-0234-003-0000 | RESIDENTIAL | \$ 15.32 | \$ 2.56 | \$ 17.88 |
| 077-0234-004-0000 | NONRES | \$ 43.07 | \$ 2.56 | \$ 45.62 |
| 077-0235-001-0000 | NONRES | \$ 43.07 | \$ 2.56 | \$ 45.62 |
| 077-0235-002-0000 | NONRES | \$ 14.61 | \$ 2.56 | \$ 17.16 |
| 077-0235-003-0000 | NONRES | \$ 14.61 | \$ 2.56 | \$ 17.16 |
| 077-0235-004-0000 | NONRES | \$ 14.61 | \$ 2.56 | \$ 17.16 |
| 077-0235-005-0000 | NONRES | \$ 14.61 | \$ 2.56 | \$ 17.16 |
| 077-0235-006-0000 | NONRES | \$ 14.61 | \$ 2.56 | \$ 17.16 |
| 077-0235-007-0000 | NONRES | \$ 14.61 | \$ 2.56 | \$ 17.16 |
| 077-0235-008-0000 | NONRES | \$ 14.61 | \$ 2.56 | \$ 17.16 |
| 077-0235-009-0000 | NONRES | \$ 14.86 | \$ 2.56 | \$ 17.42 |
| 077-0240-005-0000 | NONRES | \$ 68.01 | \$ 2.56 | \$ 70.56 |
| 077-0240-006-0000 | NONRES | \$ 218.40 | \$ 2.56 | \$ 220.96 |
| 077-0240-007-0000 | SAFETY LIGHTS ONLY | \$ 0.00 | \$ 2.56 | \$ 2.56 |
| 077-0240-008-0000 | NONRES | \$ 15.11 | \$ 2.56 | \$ 17.66 |
| 077-0240-009-0000 | SAFETY LIGHTS ONLY | \$ 0.00 | \$ 2.56 | \$ 2.56 |
| 077-0240-010-0000 | NONRES | \$ 15.11 | \$ 2.56 | \$ 17.66 |
| 077-0240-011-0000 | NONRES | \$ 43.07 | \$ 2.56 | \$ 45.62 |
| 077-0240-012-0000 | SAFETY LIGHTS ONLY | \$ 0.00 | \$ 2.56 | \$ 2.56 |
| 077-0240-013-0000 | SAFETY LIGHTS ONLY | \$ 0.00 | \$ 2.56 | \$ 2.56 |
| 077-0240-014-0000 | SAFETY LIGHTS ONLY | \$ 0.00 | \$ 2.56 | \$ 2.56 |
| 077-0240-015-0000 | NONRES | \$ 41.82 | \$ 2.56 | \$ 44.38 |
| 077-0240-021-0000 | NONRES | \$ 8.31 | \$ 2.56 | \$ 10.86 |
| 077-0240-022-0000 | NONRES | \$ 8.31 | \$ 2.56 | \$ 10.86 |
| 077-0240-023-0000 | NONRES | \$ 8.31 | \$ 2.56 | \$ 10.86 |
| 077-0240-024-0000 | NONRES | \$ 8.31 | \$ 2.56 | \$ 10.86 |
| 077-0240-025-0000 | NONRES | \$ 8.31 | \$ 2.56 | \$ 10.86 |
| 077-0240-026-0000 | NONRES | \$ 8.31 | \$ 2.56 | \$ 10.86 |
| 077-0240-027-0000 | NONRES | \$ 8.31 | \$ 2.56 | \$ 10.86 |
| 077-0240-028-0000 | NONRES | \$ 8.31 | \$ 2.56 | \$ 10.86 |
| 077-0240-029-0000 | NONRES | \$ 6.55 | \$ 2.56 | \$ 9.10 |
| 077-0240-030-0000 | NONRES | \$ 5.04 | \$ 2.56 | \$ 7.60 |
| 077-0240-031-0000 | NONRES | \$ 5.04 | \$ 2.56 | \$ 7.60 |
| 077-0240-032-0000 | NONRES | \$ 5.04 | \$ 2.56 | \$ 7.60 |
| 077-0240-033-0000 | NONRES | \$ 5.04 | \$ 2.56 | \$ 7.60 |
| 077-0240-034-0000 | NONRES | \$ 7.81 | \$ 2.56 | \$ 10.36 |
| 077-0240-035-0000 | NONRES | \$ 33.75 | \$ 2.56 | \$ 36.30 |
| 077-0240-036-0000 | NONRES | \$ 33.75 | \$ 2.56 | \$ 36.30 |
| 077-0240-037-0000 | NONRES | \$ 25.44 | \$ 2.56 | \$ 28.00 |
| 077-0240-038-0000 | NONRES | \$ 18.39 | \$ 2.56 | \$ 20.94 |
| 077-0240-039-0000 | NONRES | \$ 17.63 | \$ 2.56 | \$ 20.18 |
| 077-0240-040-0000 | NONRES | \$ 17.63 | \$ 2.56 | \$ 20.18 |
| 077-0240-041-0000 | NONRES | \$ 17.63 | \$ 2.56 | \$ 20.18 |
| 077-0240-042-0000 | NONRES | \$ 17.63 | \$ 2.56 | \$ 20.18 |

**City of Rancho Cordova
Lighting District No. 2012-1
Fiscal Year 2022-23 Assessment Roll**

| APN | District Classification | Street Light Charge | Safety Light Charge | Total Assessment |
|-------------------|--------------------------------|----------------------------|----------------------------|-------------------------|
| 077-0240-043-0000 | NONRES | \$ 17.63 | \$ 2.56 | \$ 20.18 |
| 077-0240-044-0000 | NONRES | \$ 17.63 | \$ 2.56 | \$ 20.18 |
| 077-0240-045-0000 | NONRES | \$ 18.64 | \$ 2.56 | \$ 21.20 |
| 077-0240-046-0000 | NONRES | \$ 38.29 | \$ 2.56 | \$ 40.84 |
| 077-0240-047-0000 | NONRES | \$ 33.25 | \$ 2.56 | \$ 35.80 |
| 077-0240-049-0000 | NONRES | \$ 391.45 | \$ 2.56 | \$ 394.00 |
| 077-0240-050-0000 | NONRES | \$ 195.47 | \$ 2.56 | \$ 198.02 |
| 077-0250-001-0000 | RESIDENTIAL | \$ 15.32 | \$ 2.56 | \$ 17.88 |
| 077-0250-002-0000 | RESIDENTIAL | \$ 15.32 | \$ 2.56 | \$ 17.88 |
| 077-0250-003-0000 | RESIDENTIAL | \$ 15.32 | \$ 2.56 | \$ 17.88 |
| 077-0250-004-0000 | RESIDENTIAL | \$ 15.32 | \$ 2.56 | \$ 17.88 |
| 077-0250-005-0000 | RESIDENTIAL | \$ 15.32 | \$ 2.56 | \$ 17.88 |
| 077-0250-006-0000 | RESIDENTIAL | \$ 15.32 | \$ 2.56 | \$ 17.88 |
| 077-0250-007-0000 | RESIDENTIAL | \$ 15.32 | \$ 2.56 | \$ 17.88 |
| 077-0250-008-0000 | RESIDENTIAL | \$ 15.32 | \$ 2.56 | \$ 17.88 |
| 077-0250-009-0000 | RESIDENTIAL | \$ 15.32 | \$ 2.56 | \$ 17.88 |
| 077-0250-010-0000 | RESIDENTIAL | \$ 15.32 | \$ 2.56 | \$ 17.88 |
| 077-0250-011-0000 | RESIDENTIAL | \$ 15.32 | \$ 2.56 | \$ 17.88 |
| 077-0250-012-0000 | RESIDENTIAL | \$ 15.32 | \$ 2.56 | \$ 17.88 |
| 077-0250-013-0000 | RESIDENTIAL | \$ 15.32 | \$ 2.56 | \$ 17.88 |
| 077-0250-014-0000 | RESIDENTIAL | \$ 15.32 | \$ 2.56 | \$ 17.88 |
| 077-0250-015-0000 | RESIDENTIAL | \$ 15.32 | \$ 2.56 | \$ 17.88 |
| 077-0250-016-0000 | RESIDENTIAL | \$ 15.32 | \$ 2.56 | \$ 17.88 |
| 077-0250-017-0000 | RESIDENTIAL | \$ 15.32 | \$ 2.56 | \$ 17.88 |
| 077-0250-018-0000 | RESIDENTIAL | \$ 15.32 | \$ 2.56 | \$ 17.88 |
| 077-0250-019-0000 | RESIDENTIAL | \$ 15.32 | \$ 2.56 | \$ 17.88 |
| 077-0250-020-0000 | RESIDENTIAL | \$ 15.32 | \$ 2.56 | \$ 17.88 |
| 077-0250-021-0000 | RESIDENTIAL | \$ 15.32 | \$ 2.56 | \$ 17.88 |
| 077-0250-022-0000 | RESIDENTIAL | \$ 15.32 | \$ 2.56 | \$ 17.88 |
| 077-0250-023-0000 | RESIDENTIAL | \$ 15.32 | \$ 2.56 | \$ 17.88 |
| 077-0250-024-0000 | RESIDENTIAL | \$ 15.32 | \$ 2.56 | \$ 17.88 |
| 077-0250-025-0000 | RESIDENTIAL | \$ 15.32 | \$ 2.56 | \$ 17.88 |
| 077-0250-026-0000 | RESIDENTIAL | \$ 15.32 | \$ 2.56 | \$ 17.88 |
| 077-0250-027-0000 | RESIDENTIAL | \$ 15.32 | \$ 2.56 | \$ 17.88 |
| 077-0250-028-0000 | RESIDENTIAL | \$ 15.32 | \$ 2.56 | \$ 17.88 |
| 077-0250-029-0000 | RESIDENTIAL | \$ 15.32 | \$ 2.56 | \$ 17.88 |
| 077-0250-030-0000 | NONRES | \$ 14.36 | \$ 2.56 | \$ 16.92 |
| 077-0250-031-0000 | RESIDENTIAL | \$ 15.32 | \$ 2.56 | \$ 17.88 |
| 077-0250-032-0000 | RESIDENTIAL | \$ 15.32 | \$ 2.56 | \$ 17.88 |
| 077-0250-033-0000 | RESIDENTIAL | \$ 15.32 | \$ 2.56 | \$ 17.88 |
| 077-0250-034-0000 | RESIDENTIAL | \$ 15.32 | \$ 2.56 | \$ 17.88 |
| 077-0250-035-0000 | RESIDENTIAL | \$ 15.32 | \$ 2.56 | \$ 17.88 |
| 077-0250-036-0000 | RESIDENTIAL | \$ 15.32 | \$ 2.56 | \$ 17.88 |
| 077-0250-037-0000 | RESIDENTIAL | \$ 15.32 | \$ 2.56 | \$ 17.88 |

**City of Rancho Cordova
Lighting District No. 2012-1
Fiscal Year 2022-23 Assessment Roll**

| APN | District Classification | Street Light Charge | Safety Light Charge | Total Assessment |
|-------------------|--------------------------------|----------------------------|----------------------------|-------------------------|
| 077-0250-038-0000 | RESIDENTIAL | \$ 15.32 | \$ 2.56 | \$ 17.88 |
| 077-0250-039-0000 | RESIDENTIAL | \$ 15.32 | \$ 2.56 | \$ 17.88 |
| 077-0250-040-0000 | RESIDENTIAL | \$ 15.32 | \$ 2.56 | \$ 17.88 |
| 077-0250-041-0000 | RESIDENTIAL | \$ 15.32 | \$ 2.56 | \$ 17.88 |
| 077-0250-042-0000 | RESIDENTIAL | \$ 15.32 | \$ 2.56 | \$ 17.88 |
| 077-0250-043-0000 | RESIDENTIAL | \$ 15.32 | \$ 2.56 | \$ 17.88 |
| 077-0250-044-0000 | RESIDENTIAL | \$ 15.32 | \$ 2.56 | \$ 17.88 |
| 077-0250-045-0000 | RESIDENTIAL | \$ 15.32 | \$ 2.56 | \$ 17.88 |
| 077-0250-046-0000 | RESIDENTIAL | \$ 15.32 | \$ 2.56 | \$ 17.88 |
| 077-0250-047-0000 | RESIDENTIAL | \$ 15.32 | \$ 2.56 | \$ 17.88 |
| 077-0250-048-0000 | RESIDENTIAL | \$ 15.32 | \$ 2.56 | \$ 17.88 |
| 077-0250-049-0000 | RESIDENTIAL | \$ 15.32 | \$ 2.56 | \$ 17.88 |
| 077-0250-050-0000 | RESIDENTIAL | \$ 15.32 | \$ 2.56 | \$ 17.88 |
| 077-0250-051-0000 | RESIDENTIAL | \$ 15.32 | \$ 2.56 | \$ 17.88 |
| 077-0250-052-0000 | RESIDENTIAL | \$ 15.32 | \$ 2.56 | \$ 17.88 |
| 077-0250-053-0000 | RESIDENTIAL | \$ 15.32 | \$ 2.56 | \$ 17.88 |
| 077-0250-054-0000 | RESIDENTIAL | \$ 15.32 | \$ 2.56 | \$ 17.88 |
| 077-0250-055-0000 | RESIDENTIAL | \$ 15.32 | \$ 2.56 | \$ 17.88 |
| 077-0250-056-0000 | RESIDENTIAL | \$ 15.32 | \$ 2.56 | \$ 17.88 |
| 077-0250-057-0000 | RESIDENTIAL | \$ 15.32 | \$ 2.56 | \$ 17.88 |
| 077-0250-058-0000 | RESIDENTIAL | \$ 15.32 | \$ 2.56 | \$ 17.88 |
| 077-0250-059-0000 | RESIDENTIAL | \$ 15.32 | \$ 2.56 | \$ 17.88 |
| 077-0250-060-0000 | RESIDENTIAL | \$ 15.32 | \$ 2.56 | \$ 17.88 |
| 077-0250-061-0000 | RESIDENTIAL | \$ 15.32 | \$ 2.56 | \$ 17.88 |
| 077-0250-062-0000 | RESIDENTIAL | \$ 15.32 | \$ 2.56 | \$ 17.88 |
| 077-0250-063-0000 | RESIDENTIAL | \$ 15.32 | \$ 2.56 | \$ 17.88 |
| 077-0250-064-0000 | RESIDENTIAL | \$ 15.32 | \$ 2.56 | \$ 17.88 |
| 077-0250-065-0000 | RESIDENTIAL | \$ 15.32 | \$ 2.56 | \$ 17.88 |
| 077-0250-066-0000 | RESIDENTIAL | \$ 15.32 | \$ 2.56 | \$ 17.88 |
| 077-0250-067-0000 | RESIDENTIAL | \$ 15.32 | \$ 2.56 | \$ 17.88 |
| 077-0250-068-0000 | RESIDENTIAL | \$ 15.32 | \$ 2.56 | \$ 17.88 |
| 077-0250-069-0000 | RESIDENTIAL | \$ 15.32 | \$ 2.56 | \$ 17.88 |
| 077-0250-070-0000 | RESIDENTIAL | \$ 15.32 | \$ 2.56 | \$ 17.88 |
| 077-0250-071-0000 | RESIDENTIAL | \$ 15.32 | \$ 2.56 | \$ 17.88 |
| 077-0250-072-0000 | RESIDENTIAL | \$ 15.32 | \$ 2.56 | \$ 17.88 |
| 077-0250-073-0000 | RESIDENTIAL | \$ 15.32 | \$ 2.56 | \$ 17.88 |
| 077-0250-074-0000 | RESIDENTIAL | \$ 15.32 | \$ 2.56 | \$ 17.88 |
| 077-0250-075-0000 | RESIDENTIAL | \$ 15.32 | \$ 2.56 | \$ 17.88 |
| 077-0250-076-0000 | RESIDENTIAL | \$ 15.32 | \$ 2.56 | \$ 17.88 |
| 077-0250-077-0000 | RESIDENTIAL | \$ 15.32 | \$ 2.56 | \$ 17.88 |
| 077-0250-078-0000 | RESIDENTIAL | \$ 15.32 | \$ 2.56 | \$ 17.88 |
| 077-0250-079-0000 | RESIDENTIAL | \$ 15.32 | \$ 2.56 | \$ 17.88 |
| 077-0250-080-0000 | RESIDENTIAL | \$ 15.32 | \$ 2.56 | \$ 17.88 |
| 077-0250-081-0000 | RESIDENTIAL | \$ 15.32 | \$ 2.56 | \$ 17.88 |

**City of Rancho Cordova
Lighting District No. 2012-1
Fiscal Year 2022-23 Assessment Roll**

| APN | District Classification | Street Light Charge | Safety Light Charge | Total Assessment |
|-------------------|--------------------------------|----------------------------|----------------------------|-------------------------|
| 077-0250-082-0000 | RESIDENTIAL | \$ 15.32 | \$ 2.56 | \$ 17.88 |
| 077-0250-083-0000 | RESIDENTIAL | \$ 15.32 | \$ 2.56 | \$ 17.88 |
| 077-0250-084-0000 | RESIDENTIAL | \$ 15.32 | \$ 2.56 | \$ 17.88 |
| 077-0260-001-0000 | RESIDENTIAL | \$ 15.32 | \$ 2.56 | \$ 17.88 |
| 077-0260-002-0000 | RESIDENTIAL | \$ 15.32 | \$ 2.56 | \$ 17.88 |
| 077-0260-003-0000 | RESIDENTIAL | \$ 15.32 | \$ 2.56 | \$ 17.88 |
| 077-0260-004-0000 | RESIDENTIAL | \$ 15.32 | \$ 2.56 | \$ 17.88 |
| 077-0260-005-0000 | RESIDENTIAL | \$ 15.32 | \$ 2.56 | \$ 17.88 |
| 077-0260-006-0000 | RESIDENTIAL | \$ 15.32 | \$ 2.56 | \$ 17.88 |
| 077-0260-007-0000 | RESIDENTIAL | \$ 15.32 | \$ 2.56 | \$ 17.88 |
| 077-0260-008-0000 | RESIDENTIAL | \$ 15.32 | \$ 2.56 | \$ 17.88 |
| 077-0260-009-0000 | RESIDENTIAL | \$ 15.32 | \$ 2.56 | \$ 17.88 |
| 077-0260-010-0000 | RESIDENTIAL | \$ 15.32 | \$ 2.56 | \$ 17.88 |
| 077-0260-011-0000 | SAFETY LIGHTS ONLY | \$ 0.00 | \$ 2.56 | \$ 2.56 |
| 077-0260-012-0000 | SAFETY LIGHTS ONLY | \$ 0.00 | \$ 2.56 | \$ 2.56 |
| 077-0260-013-0000 | SAFETY LIGHTS ONLY | \$ 0.00 | \$ 2.56 | \$ 2.56 |
| 077-0260-014-0000 | SAFETY LIGHTS ONLY | \$ 0.00 | \$ 2.56 | \$ 2.56 |
| 077-0260-015-0000 | RESIDENTIAL | \$ 15.32 | \$ 2.56 | \$ 17.88 |
| 077-0260-016-0000 | RESIDENTIAL | \$ 15.32 | \$ 2.56 | \$ 17.88 |
| 077-0260-017-0000 | RESIDENTIAL | \$ 15.32 | \$ 2.56 | \$ 17.88 |
| 077-0260-018-0000 | RESIDENTIAL | \$ 15.32 | \$ 2.56 | \$ 17.88 |
| 077-0260-019-0000 | RESIDENTIAL | \$ 15.32 | \$ 2.56 | \$ 17.88 |
| 077-0260-020-0000 | RESIDENTIAL | \$ 15.32 | \$ 2.56 | \$ 17.88 |
| 077-0260-021-0000 | RESIDENTIAL | \$ 15.32 | \$ 2.56 | \$ 17.88 |
| 077-0260-022-0000 | RESIDENTIAL | \$ 15.32 | \$ 2.56 | \$ 17.88 |
| 077-0260-023-0000 | RESIDENTIAL | \$ 15.32 | \$ 2.56 | \$ 17.88 |
| 077-0260-024-0000 | RESIDENTIAL | \$ 15.32 | \$ 2.56 | \$ 17.88 |
| 077-0260-025-0000 | RESIDENTIAL | \$ 15.32 | \$ 2.56 | \$ 17.88 |
| 077-0260-026-0000 | RESIDENTIAL | \$ 15.32 | \$ 2.56 | \$ 17.88 |
| 077-0260-027-0000 | RESIDENTIAL | \$ 15.32 | \$ 2.56 | \$ 17.88 |
| 077-0260-028-0000 | RESIDENTIAL | \$ 15.32 | \$ 2.56 | \$ 17.88 |
| 077-0260-029-0000 | RESIDENTIAL | \$ 15.32 | \$ 2.56 | \$ 17.88 |
| 077-0260-030-0000 | RESIDENTIAL | \$ 15.32 | \$ 2.56 | \$ 17.88 |
| 077-0260-031-0000 | RESIDENTIAL | \$ 15.32 | \$ 2.56 | \$ 17.88 |
| 077-0260-032-0000 | RESIDENTIAL | \$ 15.32 | \$ 2.56 | \$ 17.88 |
| 077-0260-033-0000 | RESIDENTIAL | \$ 15.32 | \$ 2.56 | \$ 17.88 |
| 077-0260-034-0000 | RESIDENTIAL | \$ 15.32 | \$ 2.56 | \$ 17.88 |
| 077-0260-035-0000 | RESIDENTIAL | \$ 15.32 | \$ 2.56 | \$ 17.88 |
| 077-0260-036-0000 | RESIDENTIAL | \$ 15.32 | \$ 2.56 | \$ 17.88 |
| 077-0260-037-0000 | RESIDENTIAL | \$ 15.32 | \$ 2.56 | \$ 17.88 |
| 077-0260-038-0000 | RESIDENTIAL | \$ 15.32 | \$ 2.56 | \$ 17.88 |
| 077-0260-039-0000 | RESIDENTIAL | \$ 15.32 | \$ 2.56 | \$ 17.88 |
| 077-0260-040-0000 | RESIDENTIAL | \$ 15.32 | \$ 2.56 | \$ 17.88 |
| 077-0260-041-0000 | RESIDENTIAL | \$ 15.32 | \$ 2.56 | \$ 17.88 |

**City of Rancho Cordova
Lighting District No. 2012-1
Fiscal Year 2022-23 Assessment Roll**

| APN | District Classification | Street Light Charge | Safety Light Charge | Total Assessment |
|-------------------|--------------------------------|----------------------------|----------------------------|-------------------------|
| 077-0260-042-0000 | RESIDENTIAL | \$ 15.32 | \$ 2.56 | \$ 17.88 |
| 077-0260-043-0000 | RESIDENTIAL | \$ 15.32 | \$ 2.56 | \$ 17.88 |
| 077-0260-044-0000 | RESIDENTIAL | \$ 15.32 | \$ 2.56 | \$ 17.88 |
| 077-0260-045-0000 | RESIDENTIAL | \$ 15.32 | \$ 2.56 | \$ 17.88 |
| 077-0260-046-0000 | RESIDENTIAL | \$ 15.32 | \$ 2.56 | \$ 17.88 |
| 077-0260-047-0000 | RESIDENTIAL | \$ 15.32 | \$ 2.56 | \$ 17.88 |
| 077-0260-048-0000 | RESIDENTIAL | \$ 15.32 | \$ 2.56 | \$ 17.88 |
| 077-0260-049-0000 | RESIDENTIAL | \$ 15.32 | \$ 2.56 | \$ 17.88 |
| 077-0260-050-0000 | RESIDENTIAL | \$ 15.32 | \$ 2.56 | \$ 17.88 |
| 077-0260-051-0000 | RESIDENTIAL | \$ 15.32 | \$ 2.56 | \$ 17.88 |
| 077-0260-052-0000 | RESIDENTIAL | \$ 15.32 | \$ 2.56 | \$ 17.88 |
| 077-0260-053-0000 | RESIDENTIAL | \$ 15.32 | \$ 2.56 | \$ 17.88 |
| 077-0260-054-0000 | RESIDENTIAL | \$ 15.32 | \$ 2.56 | \$ 17.88 |
| 077-0260-055-0000 | RESIDENTIAL | \$ 15.32 | \$ 2.56 | \$ 17.88 |
| 077-0260-056-0000 | RESIDENTIAL | \$ 15.32 | \$ 2.56 | \$ 17.88 |
| 077-0260-057-0000 | RESIDENTIAL | \$ 15.32 | \$ 2.56 | \$ 17.88 |
| 077-0260-058-0000 | RESIDENTIAL | \$ 15.32 | \$ 2.56 | \$ 17.88 |
| 077-0260-059-0000 | RESIDENTIAL | \$ 15.32 | \$ 2.56 | \$ 17.88 |
| 077-0260-060-0000 | RESIDENTIAL | \$ 15.32 | \$ 2.56 | \$ 17.88 |
| 077-0260-061-0000 | RESIDENTIAL | \$ 15.32 | \$ 2.56 | \$ 17.88 |
| 077-0260-062-0000 | RESIDENTIAL | \$ 15.32 | \$ 2.56 | \$ 17.88 |
| 077-0260-063-0000 | RESIDENTIAL | \$ 15.32 | \$ 2.56 | \$ 17.88 |
| 077-0260-064-0000 | RESIDENTIAL | \$ 15.32 | \$ 2.56 | \$ 17.88 |
| 077-0260-065-0000 | RESIDENTIAL | \$ 15.32 | \$ 2.56 | \$ 17.88 |
| 077-0260-066-0000 | RESIDENTIAL | \$ 15.32 | \$ 2.56 | \$ 17.88 |
| 077-0260-067-0000 | RESIDENTIAL | \$ 15.32 | \$ 2.56 | \$ 17.88 |
| 077-0260-068-0000 | RESIDENTIAL | \$ 15.32 | \$ 2.56 | \$ 17.88 |
| 077-0260-069-0000 | RESIDENTIAL | \$ 15.32 | \$ 2.56 | \$ 17.88 |
| 077-0260-070-0000 | RESIDENTIAL | \$ 15.32 | \$ 2.56 | \$ 17.88 |
| 077-0260-071-0000 | RESIDENTIAL | \$ 15.32 | \$ 2.56 | \$ 17.88 |
| 077-0260-072-0000 | RESIDENTIAL | \$ 15.32 | \$ 2.56 | \$ 17.88 |
| 077-0260-073-0000 | RESIDENTIAL | \$ 15.32 | \$ 2.56 | \$ 17.88 |
| 077-0260-074-0000 | RESIDENTIAL | \$ 15.32 | \$ 2.56 | \$ 17.88 |
| 077-0260-075-0000 | RESIDENTIAL | \$ 15.32 | \$ 2.56 | \$ 17.88 |
| 077-0260-076-0000 | RESIDENTIAL | \$ 15.32 | \$ 2.56 | \$ 17.88 |
| 077-0260-077-0000 | RESIDENTIAL | \$ 15.32 | \$ 2.56 | \$ 17.88 |
| 077-0260-078-0000 | RESIDENTIAL | \$ 15.32 | \$ 2.56 | \$ 17.88 |
| 077-0260-079-0000 | RESIDENTIAL | \$ 15.32 | \$ 2.56 | \$ 17.88 |
| 077-0260-080-0000 | RESIDENTIAL | \$ 15.32 | \$ 2.56 | \$ 17.88 |
| 077-0260-081-0000 | RESIDENTIAL | \$ 15.32 | \$ 2.56 | \$ 17.88 |
| 077-0260-082-0000 | RESIDENTIAL | \$ 15.32 | \$ 2.56 | \$ 17.88 |
| 077-0260-083-0000 | RESIDENTIAL | \$ 15.32 | \$ 2.56 | \$ 17.88 |
| 077-0260-085-0000 | NONRES | \$ 17.88 | \$ 2.56 | \$ 20.44 |
| 077-0270-001-0000 | RESIDENTIAL | \$ 15.32 | \$ 2.56 | \$ 17.88 |

**City of Rancho Cordova
Lighting District No. 2012-1
Fiscal Year 2022-23 Assessment Roll**

| APN | District Classification | Street Light Charge | Safety Light Charge | Total Assessment |
|-------------------|----------------------------|------------------------|------------------------|---------------------|
| 077-0270-002-0000 | RESIDENTIAL | \$ 15.32 | \$ 2.56 | \$ 17.88 |
| 077-0270-003-0000 | RESIDENTIAL | \$ 15.32 | \$ 2.56 | \$ 17.88 |
| 077-0270-004-0000 | RESIDENTIAL | \$ 15.32 | \$ 2.56 | \$ 17.88 |
| 077-0270-005-0000 | RESIDENTIAL | \$ 15.32 | \$ 2.56 | \$ 17.88 |
| 077-0270-006-0000 | RESIDENTIAL | \$ 15.32 | \$ 2.56 | \$ 17.88 |
| 077-0270-007-0000 | RESIDENTIAL | \$ 15.32 | \$ 2.56 | \$ 17.88 |
| 077-0270-008-0000 | RESIDENTIAL | \$ 15.32 | \$ 2.56 | \$ 17.88 |
| 077-0270-009-0000 | RESIDENTIAL | \$ 15.32 | \$ 2.56 | \$ 17.88 |
| 077-0270-010-0000 | RESIDENTIAL | \$ 15.32 | \$ 2.56 | \$ 17.88 |
| 077-0270-011-0000 | RESIDENTIAL | \$ 15.32 | \$ 2.56 | \$ 17.88 |
| 077-0270-012-0000 | RESIDENTIAL | \$ 15.32 | \$ 2.56 | \$ 17.88 |
| 077-0270-013-0000 | RESIDENTIAL | \$ 15.32 | \$ 2.56 | \$ 17.88 |
| 077-0270-014-0000 | RESIDENTIAL | \$ 15.32 | \$ 2.56 | \$ 17.88 |
| 077-0270-015-0000 | RESIDENTIAL | \$ 15.32 | \$ 2.56 | \$ 17.88 |
| 077-0270-016-0000 | RESIDENTIAL | \$ 15.32 | \$ 2.56 | \$ 17.88 |
| 077-0270-017-0000 | RESIDENTIAL | \$ 15.32 | \$ 2.56 | \$ 17.88 |
| 077-0270-018-0000 | RESIDENTIAL | \$ 15.32 | \$ 2.56 | \$ 17.88 |
| 077-0270-019-0000 | RESIDENTIAL | \$ 15.32 | \$ 2.56 | \$ 17.88 |
| 077-0270-020-0000 | RESIDENTIAL | \$ 15.32 | \$ 2.56 | \$ 17.88 |
| 077-0270-021-0000 | RESIDENTIAL | \$ 15.32 | \$ 2.56 | \$ 17.88 |
| 077-0270-022-0000 | RESIDENTIAL | \$ 15.32 | \$ 2.56 | \$ 17.88 |
| 077-0270-024-0000 | RESIDENTIAL | \$ 15.32 | \$ 2.56 | \$ 17.88 |
| 077-0270-025-0000 | RESIDENTIAL | \$ 15.32 | \$ 2.56 | \$ 17.88 |
| 077-0270-026-0000 | RESIDENTIAL | \$ 15.32 | \$ 2.56 | \$ 17.88 |
| 077-0270-027-0000 | RESIDENTIAL | \$ 15.32 | \$ 2.56 | \$ 17.88 |
| 077-0270-028-0000 | RESIDENTIAL | \$ 15.32 | \$ 2.56 | \$ 17.88 |
| 077-0270-029-0000 | RESIDENTIAL | \$ 15.32 | \$ 2.56 | \$ 17.88 |
| 077-0270-030-0000 | RESIDENTIAL | \$ 15.32 | \$ 2.56 | \$ 17.88 |
| 077-0270-031-0000 | RESIDENTIAL | \$ 15.32 | \$ 2.56 | \$ 17.88 |
| 077-0270-032-0000 | RESIDENTIAL | \$ 15.32 | \$ 2.56 | \$ 17.88 |
| 077-0270-033-0000 | RESIDENTIAL | \$ 15.32 | \$ 2.56 | \$ 17.88 |
| 077-0270-034-0000 | RESIDENTIAL | \$ 15.32 | \$ 2.56 | \$ 17.88 |
| 077-0270-035-0000 | RESIDENTIAL | \$ 15.32 | \$ 2.56 | \$ 17.88 |
| 077-0270-036-0000 | RESIDENTIAL | \$ 15.32 | \$ 2.56 | \$ 17.88 |
| 077-0270-037-0000 | RESIDENTIAL | \$ 15.32 | \$ 2.56 | \$ 17.88 |
| 077-0270-038-0000 | RESIDENTIAL | \$ 15.32 | \$ 2.56 | \$ 17.88 |
| 077-0270-039-0000 | RESIDENTIAL | \$ 15.32 | \$ 2.56 | \$ 17.88 |
| 077-0270-040-0000 | RESIDENTIAL | \$ 15.32 | \$ 2.56 | \$ 17.88 |
| 077-0270-041-0000 | RESIDENTIAL | \$ 15.32 | \$ 2.56 | \$ 17.88 |
| 077-0270-042-0000 | RESIDENTIAL | \$ 15.32 | \$ 2.56 | \$ 17.88 |
| 077-0270-043-0000 | RESIDENTIAL | \$ 15.32 | \$ 2.56 | \$ 17.88 |
| 077-0270-044-0000 | RESIDENTIAL | \$ 15.32 | \$ 2.56 | \$ 17.88 |
| 077-0270-045-0000 | RESIDENTIAL | \$ 15.32 | \$ 2.56 | \$ 17.88 |
| 077-0270-046-0000 | RESIDENTIAL | \$ 15.32 | \$ 2.56 | \$ 17.88 |

**City of Rancho Cordova
Lighting District No. 2012-1
Fiscal Year 2022-23 Assessment Roll**

| APN | District Classification | Street Light Charge | Safety Light Charge | Total Assessment |
|-------------------|--------------------------------|----------------------------|----------------------------|-------------------------|
| 077-0270-047-0000 | RESIDENTIAL | \$ 15.32 | \$ 2.56 | \$ 17.88 |
| 077-0270-048-0000 | RESIDENTIAL | \$ 15.32 | \$ 2.56 | \$ 17.88 |
| 077-0270-049-0000 | RESIDENTIAL | \$ 15.32 | \$ 2.56 | \$ 17.88 |
| 077-0270-050-0000 | RESIDENTIAL | \$ 15.32 | \$ 2.56 | \$ 17.88 |
| 077-0270-051-0000 | RESIDENTIAL | \$ 15.32 | \$ 2.56 | \$ 17.88 |
| 077-0270-052-0000 | RESIDENTIAL | \$ 15.32 | \$ 2.56 | \$ 17.88 |
| 077-0270-053-0000 | RESIDENTIAL | \$ 15.32 | \$ 2.56 | \$ 17.88 |
| 077-0270-054-0000 | RESIDENTIAL | \$ 15.32 | \$ 2.56 | \$ 17.88 |
| 077-0270-055-0000 | RESIDENTIAL | \$ 15.32 | \$ 2.56 | \$ 17.88 |
| 077-0270-056-0000 | RESIDENTIAL | \$ 15.32 | \$ 2.56 | \$ 17.88 |
| 077-0270-057-0000 | RESIDENTIAL | \$ 15.32 | \$ 2.56 | \$ 17.88 |
| 077-0270-058-0000 | RESIDENTIAL | \$ 15.32 | \$ 2.56 | \$ 17.88 |
| 077-0270-059-0000 | RESIDENTIAL | \$ 15.32 | \$ 2.56 | \$ 17.88 |
| 077-0270-060-0000 | RESIDENTIAL | \$ 15.32 | \$ 2.56 | \$ 17.88 |
| 077-0270-061-0000 | RESIDENTIAL | \$ 15.32 | \$ 2.56 | \$ 17.88 |
| 077-0270-062-0000 | RESIDENTIAL | \$ 15.32 | \$ 2.56 | \$ 17.88 |
| 077-0270-063-0000 | RESIDENTIAL | \$ 15.32 | \$ 2.56 | \$ 17.88 |
| 077-0270-064-0000 | RESIDENTIAL | \$ 15.32 | \$ 2.56 | \$ 17.88 |
| 077-0280-001-0000 | RESIDENTIAL | \$ 15.32 | \$ 2.56 | \$ 17.88 |
| 077-0280-002-0000 | RESIDENTIAL | \$ 15.32 | \$ 2.56 | \$ 17.88 |
| 077-0280-003-0000 | RESIDENTIAL | \$ 15.32 | \$ 2.56 | \$ 17.88 |
| 077-0280-004-0000 | RESIDENTIAL | \$ 15.32 | \$ 2.56 | \$ 17.88 |
| 077-0280-005-0000 | RESIDENTIAL | \$ 15.32 | \$ 2.56 | \$ 17.88 |
| 077-0280-006-0000 | RESIDENTIAL | \$ 15.32 | \$ 2.56 | \$ 17.88 |
| 077-0280-007-0000 | RESIDENTIAL | \$ 15.32 | \$ 2.56 | \$ 17.88 |
| 077-0280-008-0000 | RESIDENTIAL | \$ 15.32 | \$ 2.56 | \$ 17.88 |
| 077-0280-009-0000 | RESIDENTIAL | \$ 15.32 | \$ 2.56 | \$ 17.88 |
| 077-0280-010-0000 | RESIDENTIAL | \$ 15.32 | \$ 2.56 | \$ 17.88 |
| 077-0280-011-0000 | RESIDENTIAL | \$ 15.32 | \$ 2.56 | \$ 17.88 |
| 077-0280-012-0000 | RESIDENTIAL | \$ 15.32 | \$ 2.56 | \$ 17.88 |
| 077-0280-013-0000 | RESIDENTIAL | \$ 15.32 | \$ 2.56 | \$ 17.88 |
| 077-0280-014-0000 | RESIDENTIAL | \$ 15.32 | \$ 2.56 | \$ 17.88 |
| 077-0280-015-0000 | RESIDENTIAL | \$ 15.32 | \$ 2.56 | \$ 17.88 |
| 077-0280-016-0000 | RESIDENTIAL | \$ 15.32 | \$ 2.56 | \$ 17.88 |
| 077-0280-017-0000 | RESIDENTIAL | \$ 15.32 | \$ 2.56 | \$ 17.88 |
| 077-0280-018-0000 | RESIDENTIAL | \$ 15.32 | \$ 2.56 | \$ 17.88 |
| 077-0280-019-0000 | RESIDENTIAL | \$ 15.32 | \$ 2.56 | \$ 17.88 |
| 077-0280-020-0000 | RESIDENTIAL | \$ 15.32 | \$ 2.56 | \$ 17.88 |
| 077-0280-021-0000 | RESIDENTIAL | \$ 15.32 | \$ 2.56 | \$ 17.88 |
| 077-0280-022-0000 | RESIDENTIAL | \$ 15.32 | \$ 2.56 | \$ 17.88 |
| 077-0280-023-0000 | RESIDENTIAL | \$ 15.32 | \$ 2.56 | \$ 17.88 |
| 077-0280-024-0000 | RESIDENTIAL | \$ 15.32 | \$ 2.56 | \$ 17.88 |
| 077-0280-025-0000 | RESIDENTIAL | \$ 15.32 | \$ 2.56 | \$ 17.88 |
| 077-0280-026-0000 | RESIDENTIAL | \$ 15.32 | \$ 2.56 | \$ 17.88 |

**City of Rancho Cordova
Lighting District No. 2012-1
Fiscal Year 2022-23 Assessment Roll**

| APN | District Classification | Street Light Charge | Safety Light Charge | Total Assessment |
|-------------------|--------------------------------|----------------------------|----------------------------|-------------------------|
| 077-0280-027-0000 | RESIDENTIAL | \$ 15.32 | \$ 2.56 | \$ 17.88 |
| 077-0280-028-0000 | RESIDENTIAL | \$ 15.32 | \$ 2.56 | \$ 17.88 |
| 077-0280-029-0000 | RESIDENTIAL | \$ 15.32 | \$ 2.56 | \$ 17.88 |
| 077-0280-030-0000 | RESIDENTIAL | \$ 15.32 | \$ 2.56 | \$ 17.88 |
| 077-0280-031-0000 | RESIDENTIAL | \$ 15.32 | \$ 2.56 | \$ 17.88 |
| 077-0280-032-0000 | RESIDENTIAL | \$ 15.32 | \$ 2.56 | \$ 17.88 |
| 077-0280-033-0000 | RESIDENTIAL | \$ 15.32 | \$ 2.56 | \$ 17.88 |
| 077-0280-034-0000 | RESIDENTIAL | \$ 15.32 | \$ 2.56 | \$ 17.88 |
| 077-0280-035-0000 | RESIDENTIAL | \$ 15.32 | \$ 2.56 | \$ 17.88 |
| 077-0280-036-0000 | RESIDENTIAL | \$ 15.32 | \$ 2.56 | \$ 17.88 |
| 077-0280-037-0000 | RESIDENTIAL | \$ 15.32 | \$ 2.56 | \$ 17.88 |
| 077-0280-038-0000 | RESIDENTIAL | \$ 15.32 | \$ 2.56 | \$ 17.88 |
| 077-0280-039-0000 | RESIDENTIAL | \$ 15.32 | \$ 2.56 | \$ 17.88 |
| 077-0280-040-0000 | RESIDENTIAL | \$ 15.32 | \$ 2.56 | \$ 17.88 |
| 077-0280-041-0000 | RESIDENTIAL | \$ 15.32 | \$ 2.56 | \$ 17.88 |
| 077-0280-042-0000 | RESIDENTIAL | \$ 15.32 | \$ 2.56 | \$ 17.88 |
| 077-0280-043-0000 | RESIDENTIAL | \$ 15.32 | \$ 2.56 | \$ 17.88 |
| 077-0280-044-0000 | RESIDENTIAL | \$ 15.32 | \$ 2.56 | \$ 17.88 |
| 077-0280-045-0000 | RESIDENTIAL | \$ 15.32 | \$ 2.56 | \$ 17.88 |
| 077-0280-046-0000 | RESIDENTIAL | \$ 15.32 | \$ 2.56 | \$ 17.88 |
| 077-0280-047-0000 | RESIDENTIAL | \$ 15.32 | \$ 2.56 | \$ 17.88 |
| 077-0280-048-0000 | RESIDENTIAL | \$ 15.32 | \$ 2.56 | \$ 17.88 |
| 077-0280-049-0000 | RESIDENTIAL | \$ 15.32 | \$ 2.56 | \$ 17.88 |
| 077-0280-050-0000 | RESIDENTIAL | \$ 15.32 | \$ 2.56 | \$ 17.88 |
| 077-0280-051-0000 | RESIDENTIAL | \$ 15.32 | \$ 2.56 | \$ 17.88 |
| 077-0280-052-0000 | RESIDENTIAL | \$ 15.32 | \$ 2.56 | \$ 17.88 |
| 077-0290-001-0000 | RESIDENTIAL | \$ 15.32 | \$ 2.56 | \$ 17.88 |
| 077-0290-002-0000 | RESIDENTIAL | \$ 15.32 | \$ 2.56 | \$ 17.88 |
| 077-0290-003-0000 | RESIDENTIAL | \$ 15.32 | \$ 2.56 | \$ 17.88 |
| 077-0290-004-0000 | RESIDENTIAL | \$ 15.32 | \$ 2.56 | \$ 17.88 |
| 077-0290-005-0000 | RESIDENTIAL | \$ 15.32 | \$ 2.56 | \$ 17.88 |
| 077-0290-006-0000 | RESIDENTIAL | \$ 15.32 | \$ 2.56 | \$ 17.88 |
| 077-0290-007-0000 | RESIDENTIAL | \$ 15.32 | \$ 2.56 | \$ 17.88 |
| 077-0290-008-0000 | RESIDENTIAL | \$ 15.32 | \$ 2.56 | \$ 17.88 |
| 077-0290-009-0000 | RESIDENTIAL | \$ 15.32 | \$ 2.56 | \$ 17.88 |
| 077-0290-010-0000 | RESIDENTIAL | \$ 15.32 | \$ 2.56 | \$ 17.88 |
| 077-0290-011-0000 | RESIDENTIAL | \$ 15.32 | \$ 2.56 | \$ 17.88 |
| 077-0290-012-0000 | RESIDENTIAL | \$ 15.32 | \$ 2.56 | \$ 17.88 |
| 077-0290-013-0000 | RESIDENTIAL | \$ 15.32 | \$ 2.56 | \$ 17.88 |
| 077-0290-014-0000 | RESIDENTIAL | \$ 15.32 | \$ 2.56 | \$ 17.88 |
| 077-0290-015-0000 | RESIDENTIAL | \$ 15.32 | \$ 2.56 | \$ 17.88 |
| 077-0290-016-0000 | RESIDENTIAL | \$ 15.32 | \$ 2.56 | \$ 17.88 |
| 077-0290-017-0000 | RESIDENTIAL | \$ 15.32 | \$ 2.56 | \$ 17.88 |
| 077-0290-018-0000 | RESIDENTIAL | \$ 15.32 | \$ 2.56 | \$ 17.88 |

**City of Rancho Cordova
Lighting District No. 2012-1
Fiscal Year 2022-23 Assessment Roll**

| APN | District Classification | Street Light Charge | Safety Light Charge | Total Assessment |
|-------------------|--------------------------------|----------------------------|----------------------------|-------------------------|
| 077-0290-019-0000 | RESIDENTIAL | \$ 15.32 | \$ 2.56 | \$ 17.88 |
| 077-0290-020-0000 | RESIDENTIAL | \$ 15.32 | \$ 2.56 | \$ 17.88 |
| 077-0290-021-0000 | RESIDENTIAL | \$ 15.32 | \$ 2.56 | \$ 17.88 |
| 077-0290-022-0000 | RESIDENTIAL | \$ 15.32 | \$ 2.56 | \$ 17.88 |
| 077-0290-023-0000 | RESIDENTIAL | \$ 15.32 | \$ 2.56 | \$ 17.88 |
| 077-0290-024-0000 | RESIDENTIAL | \$ 15.32 | \$ 2.56 | \$ 17.88 |
| 077-0290-025-0000 | RESIDENTIAL | \$ 15.32 | \$ 2.56 | \$ 17.88 |
| 077-0290-026-0000 | RESIDENTIAL | \$ 15.32 | \$ 2.56 | \$ 17.88 |
| 077-0290-027-0000 | RESIDENTIAL | \$ 15.32 | \$ 2.56 | \$ 17.88 |
| 077-0290-028-0000 | RESIDENTIAL | \$ 15.32 | \$ 2.56 | \$ 17.88 |
| 077-0290-029-0000 | RESIDENTIAL | \$ 15.32 | \$ 2.56 | \$ 17.88 |
| 077-0290-030-0000 | RESIDENTIAL | \$ 15.32 | \$ 2.56 | \$ 17.88 |
| 077-0290-031-0000 | RESIDENTIAL | \$ 15.32 | \$ 2.56 | \$ 17.88 |
| 077-0290-032-0000 | RESIDENTIAL | \$ 15.32 | \$ 2.56 | \$ 17.88 |
| 077-0290-033-0000 | RESIDENTIAL | \$ 15.32 | \$ 2.56 | \$ 17.88 |
| 077-0290-034-0000 | RESIDENTIAL | \$ 15.32 | \$ 2.56 | \$ 17.88 |
| 077-0290-035-0000 | RESIDENTIAL | \$ 15.32 | \$ 2.56 | \$ 17.88 |
| 077-0290-036-0000 | RESIDENTIAL | \$ 15.32 | \$ 2.56 | \$ 17.88 |
| 077-0290-037-0000 | RESIDENTIAL | \$ 15.32 | \$ 2.56 | \$ 17.88 |
| 077-0290-038-0000 | RESIDENTIAL | \$ 15.32 | \$ 2.56 | \$ 17.88 |
| 077-0290-039-0000 | RESIDENTIAL | \$ 15.32 | \$ 2.56 | \$ 17.88 |
| 077-0290-040-0000 | RESIDENTIAL | \$ 15.32 | \$ 2.56 | \$ 17.88 |
| 077-0290-041-0000 | RESIDENTIAL | \$ 15.32 | \$ 2.56 | \$ 17.88 |
| 077-0290-042-0000 | RESIDENTIAL | \$ 15.32 | \$ 2.56 | \$ 17.88 |
| 077-0290-043-0000 | RESIDENTIAL | \$ 15.32 | \$ 2.56 | \$ 17.88 |
| 077-0290-044-0000 | RESIDENTIAL | \$ 15.32 | \$ 2.56 | \$ 17.88 |
| 077-0290-045-0000 | RESIDENTIAL | \$ 15.32 | \$ 2.56 | \$ 17.88 |
| 077-0290-046-0000 | RESIDENTIAL | \$ 15.32 | \$ 2.56 | \$ 17.88 |
| 077-0290-047-0000 | RESIDENTIAL | \$ 15.32 | \$ 2.56 | \$ 17.88 |
| 077-0290-048-0000 | RESIDENTIAL | \$ 15.32 | \$ 2.56 | \$ 17.88 |
| 077-0290-049-0000 | RESIDENTIAL | \$ 15.32 | \$ 2.56 | \$ 17.88 |
| 077-0290-050-0000 | RESIDENTIAL | \$ 15.32 | \$ 2.56 | \$ 17.88 |
| 077-0290-051-0000 | RESIDENTIAL | \$ 15.32 | \$ 2.56 | \$ 17.88 |
| 077-0290-052-0000 | RESIDENTIAL | \$ 15.32 | \$ 2.56 | \$ 17.88 |
| 077-0290-053-0000 | RESIDENTIAL | \$ 15.32 | \$ 2.56 | \$ 17.88 |
| 077-0290-054-0000 | RESIDENTIAL | \$ 15.32 | \$ 2.56 | \$ 17.88 |
| 077-0290-055-0000 | RESIDENTIAL | \$ 15.32 | \$ 2.56 | \$ 17.88 |
| 077-0290-056-0000 | RESIDENTIAL | \$ 15.32 | \$ 2.56 | \$ 17.88 |
| 077-0290-057-0000 | RESIDENTIAL | \$ 15.32 | \$ 2.56 | \$ 17.88 |
| 077-0300-001-0000 | RESIDENTIAL | \$ 15.32 | \$ 2.56 | \$ 17.88 |
| 077-0300-002-0000 | RESIDENTIAL | \$ 15.32 | \$ 2.56 | \$ 17.88 |
| 077-0300-003-0000 | RESIDENTIAL | \$ 15.32 | \$ 2.56 | \$ 17.88 |
| 077-0300-004-0000 | RESIDENTIAL | \$ 15.32 | \$ 2.56 | \$ 17.88 |
| 077-0300-005-0000 | RESIDENTIAL | \$ 15.32 | \$ 2.56 | \$ 17.88 |

**City of Rancho Cordova
Lighting District No. 2012-1
Fiscal Year 2022-23 Assessment Roll**

| APN | District Classification | Street Light Charge | Safety Light Charge | Total Assessment |
|-------------------|----------------------------|------------------------|------------------------|---------------------|
| 077-0300-006-0000 | RESIDENTIAL | \$ 15.32 | \$ 2.56 | \$ 17.88 |
| 077-0300-007-0000 | RESIDENTIAL | \$ 15.32 | \$ 2.56 | \$ 17.88 |
| 077-0300-008-0000 | RESIDENTIAL | \$ 15.32 | \$ 2.56 | \$ 17.88 |
| 077-0300-009-0000 | RESIDENTIAL | \$ 15.32 | \$ 2.56 | \$ 17.88 |
| 077-0300-010-0000 | RESIDENTIAL | \$ 15.32 | \$ 2.56 | \$ 17.88 |
| 077-0300-011-0000 | RESIDENTIAL | \$ 15.32 | \$ 2.56 | \$ 17.88 |
| 077-0300-012-0000 | RESIDENTIAL | \$ 15.32 | \$ 2.56 | \$ 17.88 |
| 077-0300-013-0000 | RESIDENTIAL | \$ 15.32 | \$ 2.56 | \$ 17.88 |
| 077-0300-014-0000 | RESIDENTIAL | \$ 15.32 | \$ 2.56 | \$ 17.88 |
| 077-0300-015-0000 | RESIDENTIAL | \$ 15.32 | \$ 2.56 | \$ 17.88 |
| 077-0300-016-0000 | RESIDENTIAL | \$ 15.32 | \$ 2.56 | \$ 17.88 |
| 077-0300-017-0000 | RESIDENTIAL | \$ 15.32 | \$ 2.56 | \$ 17.88 |
| 077-0300-018-0000 | RESIDENTIAL | \$ 15.32 | \$ 2.56 | \$ 17.88 |
| 077-0300-019-0000 | RESIDENTIAL | \$ 15.32 | \$ 2.56 | \$ 17.88 |
| 077-0300-020-0000 | RESIDENTIAL | \$ 15.32 | \$ 2.56 | \$ 17.88 |
| 077-0300-021-0000 | RESIDENTIAL | \$ 15.32 | \$ 2.56 | \$ 17.88 |
| 077-0300-022-0000 | RESIDENTIAL | \$ 15.32 | \$ 2.56 | \$ 17.88 |
| 077-0300-023-0000 | RESIDENTIAL | \$ 15.32 | \$ 2.56 | \$ 17.88 |
| 077-0300-024-0000 | RESIDENTIAL | \$ 15.32 | \$ 2.56 | \$ 17.88 |
| 077-0300-025-0000 | RESIDENTIAL | \$ 15.32 | \$ 2.56 | \$ 17.88 |
| 077-0300-026-0000 | RESIDENTIAL | \$ 15.32 | \$ 2.56 | \$ 17.88 |
| 077-0300-027-0000 | RESIDENTIAL | \$ 15.32 | \$ 2.56 | \$ 17.88 |
| 077-0300-028-0000 | RESIDENTIAL | \$ 15.32 | \$ 2.56 | \$ 17.88 |
| 077-0300-029-0000 | RESIDENTIAL | \$ 15.32 | \$ 2.56 | \$ 17.88 |
| 077-0300-030-0000 | RESIDENTIAL | \$ 15.32 | \$ 2.56 | \$ 17.88 |
| 077-0300-031-0000 | RESIDENTIAL | \$ 15.32 | \$ 2.56 | \$ 17.88 |
| 077-0310-001-0000 | RESIDENTIAL | \$ 15.32 | \$ 2.56 | \$ 17.88 |
| 077-0310-002-0000 | RESIDENTIAL | \$ 15.32 | \$ 2.56 | \$ 17.88 |
| 077-0310-003-0000 | RESIDENTIAL | \$ 15.32 | \$ 2.56 | \$ 17.88 |
| 077-0310-004-0000 | RESIDENTIAL | \$ 15.32 | \$ 2.56 | \$ 17.88 |
| 077-0310-005-0000 | RESIDENTIAL | \$ 15.32 | \$ 2.56 | \$ 17.88 |
| 077-0310-006-0000 | RESIDENTIAL | \$ 15.32 | \$ 2.56 | \$ 17.88 |
| 077-0310-007-0000 | RESIDENTIAL | \$ 15.32 | \$ 2.56 | \$ 17.88 |
| 077-0310-008-0000 | RESIDENTIAL | \$ 15.32 | \$ 2.56 | \$ 17.88 |
| 077-0310-009-0000 | RESIDENTIAL | \$ 15.32 | \$ 2.56 | \$ 17.88 |
| 077-0310-010-0000 | RESIDENTIAL | \$ 15.32 | \$ 2.56 | \$ 17.88 |
| 077-0310-011-0000 | RESIDENTIAL | \$ 15.32 | \$ 2.56 | \$ 17.88 |
| 077-0310-012-0000 | RESIDENTIAL | \$ 15.32 | \$ 2.56 | \$ 17.88 |
| 077-0310-013-0000 | RESIDENTIAL | \$ 15.32 | \$ 2.56 | \$ 17.88 |
| 077-0310-014-0000 | RESIDENTIAL | \$ 15.32 | \$ 2.56 | \$ 17.88 |
| 077-0310-015-0000 | RESIDENTIAL | \$ 15.32 | \$ 2.56 | \$ 17.88 |
| 077-0310-016-0000 | RESIDENTIAL | \$ 15.32 | \$ 2.56 | \$ 17.88 |
| 077-0310-017-0000 | RESIDENTIAL | \$ 15.32 | \$ 2.56 | \$ 17.88 |
| 077-0310-018-0000 | RESIDENTIAL | \$ 15.32 | \$ 2.56 | \$ 17.88 |

**City of Rancho Cordova
Lighting District No. 2012-1
Fiscal Year 2022-23 Assessment Roll**

| APN | District Classification | Street Light Charge | Safety Light Charge | Total Assessment |
|-------------------|----------------------------|------------------------|------------------------|---------------------|
| 077-0310-019-0000 | RESIDENTIAL | \$ 15.32 | \$ 2.56 | \$ 17.88 |
| 077-0310-020-0000 | RESIDENTIAL | \$ 15.32 | \$ 2.56 | \$ 17.88 |
| 077-0310-021-0000 | RESIDENTIAL | \$ 15.32 | \$ 2.56 | \$ 17.88 |
| 077-0310-022-0000 | RESIDENTIAL | \$ 15.32 | \$ 2.56 | \$ 17.88 |
| 077-0310-023-0000 | RESIDENTIAL | \$ 15.32 | \$ 2.56 | \$ 17.88 |
| 077-0310-024-0000 | RESIDENTIAL | \$ 15.32 | \$ 2.56 | \$ 17.88 |
| 077-0310-025-0000 | RESIDENTIAL | \$ 15.32 | \$ 2.56 | \$ 17.88 |
| 077-0310-026-0000 | RESIDENTIAL | \$ 15.32 | \$ 2.56 | \$ 17.88 |
| 077-0310-027-0000 | RESIDENTIAL | \$ 15.32 | \$ 2.56 | \$ 17.88 |
| 077-0310-028-0000 | RESIDENTIAL | \$ 15.32 | \$ 2.56 | \$ 17.88 |
| 077-0310-029-0000 | RESIDENTIAL | \$ 15.32 | \$ 2.56 | \$ 17.88 |
| 077-0310-030-0000 | RESIDENTIAL | \$ 15.32 | \$ 2.56 | \$ 17.88 |
| 077-0310-031-0000 | RESIDENTIAL | \$ 15.32 | \$ 2.56 | \$ 17.88 |
| 077-0310-032-0000 | RESIDENTIAL | \$ 15.32 | \$ 2.56 | \$ 17.88 |
| 077-0310-033-0000 | RESIDENTIAL | \$ 15.32 | \$ 2.56 | \$ 17.88 |
| 077-0310-034-0000 | RESIDENTIAL | \$ 15.32 | \$ 2.56 | \$ 17.88 |
| 077-0310-035-0000 | RESIDENTIAL | \$ 15.32 | \$ 2.56 | \$ 17.88 |
| 077-0310-036-0000 | RESIDENTIAL | \$ 15.32 | \$ 2.56 | \$ 17.88 |
| 077-0310-037-0000 | RESIDENTIAL | \$ 15.32 | \$ 2.56 | \$ 17.88 |
| 077-0310-038-0000 | RESIDENTIAL | \$ 15.32 | \$ 2.56 | \$ 17.88 |
| 077-0310-039-0000 | RESIDENTIAL | \$ 15.32 | \$ 2.56 | \$ 17.88 |
| 077-0310-040-0000 | RESIDENTIAL | \$ 15.32 | \$ 2.56 | \$ 17.88 |
| 077-0310-041-0000 | RESIDENTIAL | \$ 15.32 | \$ 2.56 | \$ 17.88 |
| 077-0310-042-0000 | RESIDENTIAL | \$ 15.32 | \$ 2.56 | \$ 17.88 |
| 077-0310-043-0000 | RESIDENTIAL | \$ 15.32 | \$ 2.56 | \$ 17.88 |
| 077-0310-044-0000 | RESIDENTIAL | \$ 15.32 | \$ 2.56 | \$ 17.88 |
| 077-0310-045-0000 | RESIDENTIAL | \$ 15.32 | \$ 2.56 | \$ 17.88 |
| 077-0310-046-0000 | RESIDENTIAL | \$ 15.32 | \$ 2.56 | \$ 17.88 |
| 077-0310-047-0000 | RESIDENTIAL | \$ 15.32 | \$ 2.56 | \$ 17.88 |
| 077-0310-048-0000 | RESIDENTIAL | \$ 15.32 | \$ 2.56 | \$ 17.88 |
| 077-0310-049-0000 | RESIDENTIAL | \$ 15.32 | \$ 2.56 | \$ 17.88 |
| 077-0310-050-0000 | RESIDENTIAL | \$ 15.32 | \$ 2.56 | \$ 17.88 |
| 077-0310-051-0000 | RESIDENTIAL | \$ 15.32 | \$ 2.56 | \$ 17.88 |
| 077-0310-052-0000 | RESIDENTIAL | \$ 15.32 | \$ 2.56 | \$ 17.88 |
| 077-0310-053-0000 | RESIDENTIAL | \$ 15.32 | \$ 2.56 | \$ 17.88 |
| 077-0310-054-0000 | RESIDENTIAL | \$ 15.32 | \$ 2.56 | \$ 17.88 |
| 077-0310-055-0000 | RESIDENTIAL | \$ 15.32 | \$ 2.56 | \$ 17.88 |
| 077-0310-056-0000 | RESIDENTIAL | \$ 15.32 | \$ 2.56 | \$ 17.88 |
| 077-0310-057-0000 | RESIDENTIAL | \$ 15.32 | \$ 2.56 | \$ 17.88 |
| 077-0310-059-0000 | NONRES | \$ 78.84 | \$ 2.56 | \$ 81.40 |
| 077-0321-001-0000 | RESIDENTIAL | \$ 15.32 | \$ 2.56 | \$ 17.88 |
| 077-0321-002-0000 | RESIDENTIAL | \$ 15.32 | \$ 2.56 | \$ 17.88 |
| 077-0321-003-0000 | RESIDENTIAL | \$ 15.32 | \$ 2.56 | \$ 17.88 |
| 077-0321-004-0000 | RESIDENTIAL | \$ 15.32 | \$ 2.56 | \$ 17.88 |

**City of Rancho Cordova
Lighting District No. 2012-1
Fiscal Year 2022-23 Assessment Roll**

| APN | District Classification | Street Light Charge | Safety Light Charge | Total Assessment |
|-------------------|--------------------------------|----------------------------|----------------------------|-------------------------|
| 077-0321-005-0000 | RESIDENTIAL | \$ 15.32 | \$ 2.56 | \$ 17.88 |
| 077-0321-006-0000 | RESIDENTIAL | \$ 15.32 | \$ 2.56 | \$ 17.88 |
| 077-0322-001-0000 | RESIDENTIAL | \$ 15.32 | \$ 2.56 | \$ 17.88 |
| 077-0322-002-0000 | RESIDENTIAL | \$ 15.32 | \$ 2.56 | \$ 17.88 |
| 077-0322-003-0000 | RESIDENTIAL | \$ 15.32 | \$ 2.56 | \$ 17.88 |
| 077-0322-004-0000 | RESIDENTIAL | \$ 15.32 | \$ 2.56 | \$ 17.88 |
| 077-0322-005-0000 | RESIDENTIAL | \$ 15.32 | \$ 2.56 | \$ 17.88 |
| 077-0322-006-0000 | RESIDENTIAL | \$ 15.32 | \$ 2.56 | \$ 17.88 |
| 077-0322-007-0000 | RESIDENTIAL | \$ 15.32 | \$ 2.56 | \$ 17.88 |
| 077-0322-008-0000 | RESIDENTIAL | \$ 15.32 | \$ 2.56 | \$ 17.88 |
| 077-0322-009-0000 | RESIDENTIAL | \$ 15.32 | \$ 2.56 | \$ 17.88 |
| 077-0322-010-0000 | RESIDENTIAL | \$ 15.32 | \$ 2.56 | \$ 17.88 |
| 077-0322-011-0000 | RESIDENTIAL | \$ 15.32 | \$ 2.56 | \$ 17.88 |
| 077-0322-012-0000 | RESIDENTIAL | \$ 15.32 | \$ 2.56 | \$ 17.88 |
| 077-0322-013-0000 | RESIDENTIAL | \$ 15.32 | \$ 2.56 | \$ 17.88 |
| 077-0322-014-0000 | RESIDENTIAL | \$ 15.32 | \$ 2.56 | \$ 17.88 |
| 077-0322-015-0000 | RESIDENTIAL | \$ 15.32 | \$ 2.56 | \$ 17.88 |
| 077-0322-016-0000 | RESIDENTIAL | \$ 15.32 | \$ 2.56 | \$ 17.88 |
| 077-0322-017-0000 | RESIDENTIAL | \$ 15.32 | \$ 2.56 | \$ 17.88 |
| 077-0322-018-0000 | RESIDENTIAL | \$ 15.32 | \$ 2.56 | \$ 17.88 |
| 077-0323-007-0000 | RESIDENTIAL | \$ 15.32 | \$ 2.56 | \$ 17.88 |
| 077-0323-008-0000 | RESIDENTIAL | \$ 15.32 | \$ 2.56 | \$ 17.88 |
| 077-0323-009-0000 | RESIDENTIAL | \$ 15.32 | \$ 2.56 | \$ 17.88 |
| 077-0323-010-0000 | RESIDENTIAL | \$ 15.32 | \$ 2.56 | \$ 17.88 |
| 077-0323-011-0000 | RESIDENTIAL | \$ 15.32 | \$ 2.56 | \$ 17.88 |
| 077-0323-012-0000 | RESIDENTIAL | \$ 15.32 | \$ 2.56 | \$ 17.88 |
| 077-0323-013-0000 | RESIDENTIAL | \$ 15.32 | \$ 2.56 | \$ 17.88 |
| 077-0323-014-0000 | RESIDENTIAL | \$ 15.32 | \$ 2.56 | \$ 17.88 |
| 077-0323-015-0000 | RESIDENTIAL | \$ 15.32 | \$ 2.56 | \$ 17.88 |
| 077-0323-020-0000 | RESIDENTIAL | \$ 15.32 | \$ 2.56 | \$ 17.88 |
| 077-0323-021-0000 | RESIDENTIAL | \$ 15.32 | \$ 2.56 | \$ 17.88 |
| 077-0323-022-0000 | RESIDENTIAL | \$ 15.32 | \$ 2.56 | \$ 17.88 |
| 077-0324-001-0000 | RESIDENTIAL | \$ 15.32 | \$ 2.56 | \$ 17.88 |
| 077-0324-002-0000 | RESIDENTIAL | \$ 15.32 | \$ 2.56 | \$ 17.88 |
| 077-0324-003-0000 | RESIDENTIAL | \$ 15.32 | \$ 2.56 | \$ 17.88 |
| 077-0324-004-0000 | RESIDENTIAL | \$ 15.32 | \$ 2.56 | \$ 17.88 |
| 077-0324-005-0000 | RESIDENTIAL | \$ 15.32 | \$ 2.56 | \$ 17.88 |
| 077-0324-006-0000 | RESIDENTIAL | \$ 15.32 | \$ 2.56 | \$ 17.88 |
| 077-0324-007-0000 | RESIDENTIAL | \$ 15.32 | \$ 2.56 | \$ 17.88 |
| 077-0324-008-0000 | RESIDENTIAL | \$ 15.32 | \$ 2.56 | \$ 17.88 |
| 077-0324-009-0000 | RESIDENTIAL | \$ 15.32 | \$ 2.56 | \$ 17.88 |
| 077-0324-010-0000 | RESIDENTIAL | \$ 15.32 | \$ 2.56 | \$ 17.88 |
| 077-0324-011-0000 | RESIDENTIAL | \$ 15.32 | \$ 2.56 | \$ 17.88 |
| 077-0324-012-0000 | RESIDENTIAL | \$ 15.32 | \$ 2.56 | \$ 17.88 |

**City of Rancho Cordova
Lighting District No. 2012-1
Fiscal Year 2022-23 Assessment Roll**

| APN | District Classification | Street Light Charge | Safety Light Charge | Total Assessment |
|-------------------|----------------------------|------------------------|------------------------|---------------------|
| 077-0324-013-0000 | RESIDENTIAL | \$ 15.32 | \$ 2.56 | \$ 17.88 |
| 077-0324-014-0000 | RESIDENTIAL | \$ 15.32 | \$ 2.56 | \$ 17.88 |
| 077-0324-015-0000 | RESIDENTIAL | \$ 15.32 | \$ 2.56 | \$ 17.88 |
| 077-0324-016-0000 | RESIDENTIAL | \$ 15.32 | \$ 2.56 | \$ 17.88 |
| 077-0324-017-0000 | RESIDENTIAL | \$ 15.32 | \$ 2.56 | \$ 17.88 |
| 077-0324-018-0000 | RESIDENTIAL | \$ 15.32 | \$ 2.56 | \$ 17.88 |
| 077-0324-019-0000 | RESIDENTIAL | \$ 15.32 | \$ 2.56 | \$ 17.88 |
| 077-0324-020-0000 | RESIDENTIAL | \$ 15.32 | \$ 2.56 | \$ 17.88 |
| 077-0324-021-0000 | RESIDENTIAL | \$ 15.32 | \$ 2.56 | \$ 17.88 |
| 077-0324-022-0000 | RESIDENTIAL | \$ 15.32 | \$ 2.56 | \$ 17.88 |
| 077-0324-023-0000 | RESIDENTIAL | \$ 15.32 | \$ 2.56 | \$ 17.88 |
| 077-0324-024-0000 | RESIDENTIAL | \$ 15.32 | \$ 2.56 | \$ 17.88 |
| 077-0324-025-0000 | RESIDENTIAL | \$ 15.32 | \$ 2.56 | \$ 17.88 |
| 077-0324-026-0000 | RESIDENTIAL | \$ 15.32 | \$ 2.56 | \$ 17.88 |
| 077-0324-027-0000 | RESIDENTIAL | \$ 15.32 | \$ 2.56 | \$ 17.88 |
| 077-0324-028-0000 | RESIDENTIAL | \$ 15.32 | \$ 2.56 | \$ 17.88 |
| 077-0324-029-0000 | RESIDENTIAL | \$ 15.32 | \$ 2.56 | \$ 17.88 |
| 077-0324-030-0000 | RESIDENTIAL | \$ 15.32 | \$ 2.56 | \$ 17.88 |
| 077-0324-031-0000 | RESIDENTIAL | \$ 15.32 | \$ 2.56 | \$ 17.88 |
| 077-0324-032-0000 | RESIDENTIAL | \$ 15.32 | \$ 2.56 | \$ 17.88 |
| 077-0324-033-0000 | RESIDENTIAL | \$ 15.32 | \$ 2.56 | \$ 17.88 |
| 077-0324-034-0000 | RESIDENTIAL | \$ 15.32 | \$ 2.56 | \$ 17.88 |
| 077-0324-035-0000 | RESIDENTIAL | \$ 15.32 | \$ 2.56 | \$ 17.88 |
| 077-0324-036-0000 | RESIDENTIAL | \$ 15.32 | \$ 2.56 | \$ 17.88 |
| 077-0324-037-0000 | RESIDENTIAL | \$ 15.32 | \$ 2.56 | \$ 17.88 |
| 077-0324-038-0000 | RESIDENTIAL | \$ 15.32 | \$ 2.56 | \$ 17.88 |
| 077-0324-039-0000 | RESIDENTIAL | \$ 15.32 | \$ 2.56 | \$ 17.88 |
| 077-0324-040-0000 | RESIDENTIAL | \$ 15.32 | \$ 2.56 | \$ 17.88 |
| 077-0324-041-0000 | RESIDENTIAL | \$ 15.32 | \$ 2.56 | \$ 17.88 |
| 077-0324-042-0000 | RESIDENTIAL | \$ 15.32 | \$ 2.56 | \$ 17.88 |
| 077-0325-001-0000 | RESIDENTIAL | \$ 15.32 | \$ 2.56 | \$ 17.88 |
| 077-0325-002-0000 | RESIDENTIAL | \$ 15.32 | \$ 2.56 | \$ 17.88 |
| 077-0325-003-0000 | RESIDENTIAL | \$ 15.32 | \$ 2.56 | \$ 17.88 |
| 077-0325-004-0000 | RESIDENTIAL | \$ 15.32 | \$ 2.56 | \$ 17.88 |
| 077-0325-005-0000 | RESIDENTIAL | \$ 15.32 | \$ 2.56 | \$ 17.88 |
| 077-0325-006-0000 | RESIDENTIAL | \$ 15.32 | \$ 2.56 | \$ 17.88 |
| 077-0325-007-0000 | RESIDENTIAL | \$ 15.32 | \$ 2.56 | \$ 17.88 |
| 077-0325-008-0000 | RESIDENTIAL | \$ 15.32 | \$ 2.56 | \$ 17.88 |
| 077-0325-009-0000 | RESIDENTIAL | \$ 15.32 | \$ 2.56 | \$ 17.88 |
| 077-0325-010-0000 | RESIDENTIAL | \$ 15.32 | \$ 2.56 | \$ 17.88 |
| 077-0325-011-0000 | RESIDENTIAL | \$ 15.32 | \$ 2.56 | \$ 17.88 |
| 077-0325-012-0000 | RESIDENTIAL | \$ 15.32 | \$ 2.56 | \$ 17.88 |
| 077-0325-013-0000 | RESIDENTIAL | \$ 15.32 | \$ 2.56 | \$ 17.88 |
| 077-0325-014-0000 | RESIDENTIAL | \$ 15.32 | \$ 2.56 | \$ 17.88 |

**City of Rancho Cordova
Lighting District No. 2012-1
Fiscal Year 2022-23 Assessment Roll**

| APN | District Classification | Street Light Charge | Safety Light Charge | Total Assessment |
|-------------------|----------------------------|------------------------|------------------------|---------------------|
| 077-0325-015-0000 | RESIDENTIAL | \$ 15.32 | \$ 2.56 | \$ 17.88 |
| 077-0325-016-0000 | RESIDENTIAL | \$ 15.32 | \$ 2.56 | \$ 17.88 |
| 077-0325-017-0000 | RESIDENTIAL | \$ 15.32 | \$ 2.56 | \$ 17.88 |
| 077-0325-018-0000 | RESIDENTIAL | \$ 15.32 | \$ 2.56 | \$ 17.88 |
| 077-0325-019-0000 | RESIDENTIAL | \$ 15.32 | \$ 2.56 | \$ 17.88 |
| 077-0325-020-0000 | RESIDENTIAL | \$ 15.32 | \$ 2.56 | \$ 17.88 |
| 077-0325-021-0000 | RESIDENTIAL | \$ 15.32 | \$ 2.56 | \$ 17.88 |
| 077-0325-022-0000 | RESIDENTIAL | \$ 15.32 | \$ 2.56 | \$ 17.88 |
| 077-0325-023-0000 | RESIDENTIAL | \$ 15.32 | \$ 2.56 | \$ 17.88 |
| 077-0325-024-0000 | RESIDENTIAL | \$ 15.32 | \$ 2.56 | \$ 17.88 |
| 077-0325-025-0000 | RESIDENTIAL | \$ 15.32 | \$ 2.56 | \$ 17.88 |
| 077-0330-001-0000 | SAFETY LIGHTS ONLY | \$ 0.00 | \$ 2.56 | \$ 2.56 |
| 077-0330-002-0000 | NONRES | \$ 37.79 | \$ 2.56 | \$ 40.34 |
| 077-0330-003-0000 | NONRES | \$ 37.03 | \$ 2.56 | \$ 39.58 |
| 077-0330-010-0000 | NONRES | \$ 35.77 | \$ 2.56 | \$ 38.32 |
| 077-0330-034-0000 | NONRES | \$ 101.52 | \$ 2.56 | \$ 104.08 |
| 077-0330-035-0000 | SAFETY LIGHTS ONLY | \$ 0.00 | \$ 2.56 | \$ 2.56 |
| 077-0330-037-0000 | NONRES | \$ 22.67 | \$ 2.56 | \$ 25.22 |
| 077-0330-039-0000 | NONRES | \$ 20.66 | \$ 2.56 | \$ 23.22 |
| 077-0330-050-0000 | NONRES | \$ 62.22 | \$ 2.56 | \$ 64.78 |
| 077-0330-051-0000 | NONRES | \$ 82.12 | \$ 2.56 | \$ 84.68 |
| 077-0330-052-0000 | SAFETY LIGHTS ONLY | \$ 0.00 | \$ 2.56 | \$ 2.56 |
| 077-0330-053-0000 | NONRES | \$ 89.42 | \$ 2.56 | \$ 91.98 |
| 077-0330-054-0000 | NONRES | \$ 44.84 | \$ 2.56 | \$ 47.40 |
| 077-0330-055-0000 | NONRES | \$ 44.08 | \$ 2.56 | \$ 46.64 |
| 077-0330-056-0000 | NONRES | \$ 44.08 | \$ 2.56 | \$ 46.64 |
| 077-0330-057-0000 | NONRES | \$ 48.36 | \$ 2.56 | \$ 50.92 |
| 077-0330-060-0000 | NONRES | \$ 22.67 | \$ 2.56 | \$ 25.22 |
| 077-0330-061-0001 | NONRES | \$ 37.53 | \$ 2.56 | \$ 40.08 |
| 077-0330-061-0002 | NONRES | \$ 37.53 | \$ 2.56 | \$ 40.08 |
| 077-0330-062-0000 | SAFETY LIGHTS ONLY | \$ 0.00 | \$ 2.56 | \$ 2.56 |
| 077-0330-063-0000 | SAFETY LIGHTS ONLY | \$ 0.00 | \$ 2.56 | \$ 2.56 |
| 077-0330-064-0000 | SAFETY LIGHTS ONLY | \$ 0.00 | \$ 2.56 | \$ 2.56 |
| 077-0330-065-0000 | SAFETY LIGHTS ONLY | \$ 0.00 | \$ 2.56 | \$ 2.56 |
| 077-0330-066-0000 | SAFETY LIGHTS ONLY | \$ 0.00 | \$ 2.56 | \$ 2.56 |
| 077-0330-067-0000 | SAFETY LIGHTS ONLY | \$ 0.00 | \$ 2.56 | \$ 2.56 |
| 077-0330-068-0000 | SAFETY LIGHTS ONLY | \$ 0.00 | \$ 2.56 | \$ 2.56 |
| 077-0330-069-0000 | NONRES | \$ 76.07 | \$ 2.56 | \$ 78.62 |
| 077-0330-070-0000 | NONRES | \$ 76.07 | \$ 2.56 | \$ 78.62 |
| 077-0330-071-0000 | NONRES | \$ 76.07 | \$ 2.56 | \$ 78.62 |
| 077-0330-072-0000 | NONRES | \$ 76.07 | \$ 2.56 | \$ 78.62 |
| 077-0330-074-0000 | NONRES | \$ 76.07 | \$ 2.56 | \$ 78.62 |
| 077-0330-075-0000 | NONRES | \$ 268.78 | \$ 2.56 | \$ 271.34 |
| 077-0330-076-0000 | NONRES | \$ 107.06 | \$ 2.56 | \$ 109.62 |

**City of Rancho Cordova
Lighting District No. 2012-1
Fiscal Year 2022-23 Assessment Roll**

| APN | District Classification | Street Light Charge | Safety Light Charge | Total Assessment |
|-------------------|----------------------------|------------------------|------------------------|---------------------|
| 077-0330-077-0000 | NONRES | \$ 144.59 | \$ 2.56 | \$ 147.14 |
| 077-0330-078-0000 | NONRES | \$ 46.10 | \$ 2.56 | \$ 48.66 |
| 077-0330-079-0000 | NONRES | \$ 45.09 | \$ 2.56 | \$ 47.64 |
| 077-0330-080-0000 | NONRES | \$ 58.69 | \$ 2.56 | \$ 61.24 |
| 077-0330-081-0000 | NONRES | \$ 49.12 | \$ 2.56 | \$ 51.68 |
| 077-0330-082-0000 | NONRES | \$ 139.80 | \$ 2.56 | \$ 142.36 |
| 077-0330-083-0000 | SAFETY LIGHTS ONLY | \$ 0.00 | \$ 2.56 | \$ 2.56 |
| 077-0340-001-0000 | NONRES | \$ 11.84 | \$ 2.56 | \$ 14.40 |
| 077-0340-002-0000 | NONRES | \$ 12.09 | \$ 2.56 | \$ 14.64 |
| 077-0340-003-0000 | NONRES | \$ 12.09 | \$ 2.56 | \$ 14.64 |
| 077-0340-004-0000 | NONRES | \$ 32.24 | \$ 2.56 | \$ 34.80 |
| 077-0340-005-0000 | NONRES | \$ 35.27 | \$ 2.56 | \$ 37.82 |
| 077-0340-006-0000 | NONRES | \$ 6.80 | \$ 2.56 | \$ 9.36 |
| 077-0340-007-0000 | NONRES | \$ 4.03 | \$ 2.56 | \$ 6.58 |
| 077-0340-008-0000 | NONRES | \$ 4.03 | \$ 2.56 | \$ 6.58 |
| 077-0340-009-0000 | NONRES | \$ 5.29 | \$ 2.56 | \$ 7.84 |
| 077-0340-010-0000 | NONRES | \$ 5.29 | \$ 2.56 | \$ 7.84 |
| 077-0340-011-0000 | NONRES | \$ 3.78 | \$ 2.56 | \$ 6.34 |
| 077-0340-012-0000 | NONRES | \$ 4.03 | \$ 2.56 | \$ 6.58 |
| 077-0340-013-0000 | NONRES | \$ 7.05 | \$ 2.56 | \$ 9.60 |
| 077-0340-014-0000 | NONRES | \$ 36.78 | \$ 2.56 | \$ 39.34 |
| 077-0340-015-0000 | NONRES | \$ 34.51 | \$ 2.56 | \$ 37.06 |
| 077-0340-016-0000 | NONRES | \$ 7.31 | \$ 2.56 | \$ 9.86 |
| 077-0340-017-0000 | NONRES | \$ 4.03 | \$ 2.56 | \$ 6.58 |
| 077-0340-018-0000 | NONRES | \$ 3.78 | \$ 2.56 | \$ 6.34 |
| 077-0340-019-0000 | NONRES | \$ 5.29 | \$ 2.56 | \$ 7.84 |
| 077-0340-020-0000 | NONRES | \$ 4.03 | \$ 2.56 | \$ 6.58 |
| 077-0340-021-0000 | NONRES | \$ 4.03 | \$ 2.56 | \$ 6.58 |
| 077-0340-022-0000 | NONRES | \$ 3.78 | \$ 2.56 | \$ 6.34 |
| 077-0340-023-0000 | NONRES | \$ 6.80 | \$ 2.56 | \$ 9.36 |
| 077-0340-024-0000 | NONRES | \$ 37.03 | \$ 2.56 | \$ 39.58 |
| 077-0350-001-0000 | NONRES | \$ 3.78 | \$ 2.56 | \$ 6.34 |
| 077-0350-002-0000 | NONRES | \$ 3.78 | \$ 2.56 | \$ 6.34 |
| 077-0350-005-0000 | NONRES | \$ 3.78 | \$ 2.56 | \$ 6.34 |
| 077-0350-006-0000 | NONRES | \$ 3.78 | \$ 2.56 | \$ 6.34 |
| 077-0350-007-0000 | NONRES | \$ 3.78 | \$ 2.56 | \$ 6.34 |
| 077-0350-010-0000 | NONRES | \$ 3.78 | \$ 2.56 | \$ 6.34 |
| 077-0350-011-0000 | NONRES | \$ 3.78 | \$ 2.56 | \$ 6.34 |
| 077-0350-012-0000 | NONRES | \$ 3.78 | \$ 2.56 | \$ 6.34 |
| 077-0350-015-0000 | NONRES | \$ 3.78 | \$ 2.56 | \$ 6.34 |
| 077-0350-019-0000 | NONRES | \$ 3.78 | \$ 2.56 | \$ 6.34 |
| 077-0350-020-0000 | NONRES | \$ 3.78 | \$ 2.56 | \$ 6.34 |
| 077-0350-021-0000 | NONRES | \$ 3.78 | \$ 2.56 | \$ 6.34 |
| 077-0350-022-0000 | NONRES | \$ 3.78 | \$ 2.56 | \$ 6.34 |

**City of Rancho Cordova
Lighting District No. 2012-1
Fiscal Year 2022-23 Assessment Roll**

| APN | District Classification | Street Light Charge | Safety Light Charge | Total Assessment |
|-------------------|----------------------------|------------------------|------------------------|---------------------|
| 077-0350-023-0000 | NONRES | \$ 3.78 | \$ 2.56 | \$ 6.34 |
| 077-0350-027-0000 | NONRES | \$ 3.78 | \$ 2.56 | \$ 6.34 |
| 077-0350-028-0000 | NONRES | \$ 3.78 | \$ 2.56 | \$ 6.34 |
| 077-0350-029-0000 | NONRES | \$ 3.78 | \$ 2.56 | \$ 6.34 |
| 077-0350-030-0000 | NONRES | \$ 3.78 | \$ 2.56 | \$ 6.34 |
| 077-0350-031-0000 | NONRES | \$ 3.78 | \$ 2.56 | \$ 6.34 |
| 077-0350-032-0000 | NONRES | \$ 3.78 | \$ 2.56 | \$ 6.34 |
| 077-0350-033-0000 | NONRES | \$ 3.78 | \$ 2.56 | \$ 6.34 |
| 077-0350-036-0000 | NONRES | \$ 3.78 | \$ 2.56 | \$ 6.34 |
| 077-0350-038-0000 | NONRES | \$ 3.78 | \$ 2.56 | \$ 6.34 |
| 077-0350-039-0000 | NONRES | \$ 3.78 | \$ 2.56 | \$ 6.34 |
| 077-0350-040-0000 | NONRES | \$ 3.78 | \$ 2.56 | \$ 6.34 |
| 077-0350-041-0000 | NONRES | \$ 3.78 | \$ 2.56 | \$ 6.34 |
| 077-0350-042-0000 | NONRES | \$ 3.78 | \$ 2.56 | \$ 6.34 |
| 077-0350-043-0000 | NONRES | \$ 3.78 | \$ 2.56 | \$ 6.34 |
| 077-0350-044-0000 | NONRES | \$ 3.78 | \$ 2.56 | \$ 6.34 |
| 077-0350-045-0000 | NONRES | \$ 3.78 | \$ 2.56 | \$ 6.34 |
| 077-0350-046-0000 | NONRES | \$ 41.56 | \$ 2.56 | \$ 44.12 |
| 077-0360-012-0000 | NONRES | \$ 65.75 | \$ 2.56 | \$ 68.30 |
| 077-0360-013-0000 | NONRES | \$ 219.66 | \$ 2.56 | \$ 222.22 |
| 077-0360-015-0000 | NONRES | \$ 52.40 | \$ 2.56 | \$ 54.96 |
| 077-0360-018-0000 | NONRES | \$ 39.80 | \$ 2.56 | \$ 42.36 |
| 077-0360-020-0000 | NONRES | \$ 316.13 | \$ 2.56 | \$ 318.68 |
| 077-0360-023-0000 | NONRES | \$ 121.16 | \$ 2.56 | \$ 123.72 |
| 077-0360-027-0000 | NONRES | \$ 5.04 | \$ 2.56 | \$ 7.60 |
| 077-0360-028-0000 | NONRES | \$ 148.62 | \$ 2.56 | \$ 151.18 |
| 077-0360-029-0000 | NONRES | \$ 108.57 | \$ 2.56 | \$ 111.12 |
| 077-0360-030-0000 | NONRES | \$ 112.85 | \$ 2.56 | \$ 115.40 |
| 077-0360-031-0000 | NONRES | \$ 112.10 | \$ 2.56 | \$ 114.66 |
| 077-0360-032-0000 | NONRES | \$ 85.14 | \$ 2.56 | \$ 87.70 |
| 077-0360-033-0000 | NONRES | \$ 65.49 | \$ 2.56 | \$ 68.04 |
| 077-0360-034-0000 | NONRES | \$ 254.42 | \$ 2.56 | \$ 256.98 |
| 077-0360-035-0000 | NONRES | \$ 297.24 | \$ 2.56 | \$ 299.80 |
| 077-0360-036-0000 | NONRES | \$ 63.48 | \$ 2.56 | \$ 66.04 |
| 077-0360-037-0000 | SAFETY LIGHTS ONLY | \$ 0.00 | \$ 2.56 | \$ 2.56 |
| 077-0360-038-0000 | SAFETY LIGHTS ONLY | \$ 0.00 | \$ 2.56 | \$ 2.56 |
| 077-0370-002-0000 | RESIDENTIAL | \$ 15.32 | \$ 2.56 | \$ 17.88 |
| 077-0370-003-0000 | RESIDENTIAL | \$ 15.32 | \$ 2.56 | \$ 17.88 |
| 077-0370-004-0000 | RESIDENTIAL | \$ 15.32 | \$ 2.56 | \$ 17.88 |
| 077-0370-005-0000 | RESIDENTIAL | \$ 15.32 | \$ 2.56 | \$ 17.88 |
| 077-0370-006-0000 | RESIDENTIAL | \$ 15.32 | \$ 2.56 | \$ 17.88 |
| 077-0370-007-0000 | RESIDENTIAL | \$ 15.32 | \$ 2.56 | \$ 17.88 |
| 077-0370-008-0000 | RESIDENTIAL | \$ 15.32 | \$ 2.56 | \$ 17.88 |
| 077-0370-009-0000 | RESIDENTIAL | \$ 15.32 | \$ 2.56 | \$ 17.88 |

**City of Rancho Cordova
Lighting District No. 2012-1
Fiscal Year 2022-23 Assessment Roll**

| APN | District Classification | Street Light Charge | Safety Light Charge | Total Assessment |
|-------------------|--------------------------------|----------------------------|----------------------------|-------------------------|
| 077-0370-010-0000 | RESIDENTIAL | \$ 15.32 | \$ 2.56 | \$ 17.88 |
| 077-0370-011-0000 | RESIDENTIAL | \$ 15.32 | \$ 2.56 | \$ 17.88 |
| 077-0370-012-0000 | RESIDENTIAL | \$ 15.32 | \$ 2.56 | \$ 17.88 |
| 077-0370-013-0000 | RESIDENTIAL | \$ 15.32 | \$ 2.56 | \$ 17.88 |
| 077-0370-014-0000 | RESIDENTIAL | \$ 15.32 | \$ 2.56 | \$ 17.88 |
| 077-0370-015-0000 | RESIDENTIAL | \$ 15.32 | \$ 2.56 | \$ 17.88 |
| 077-0370-016-0000 | RESIDENTIAL | \$ 15.32 | \$ 2.56 | \$ 17.88 |
| 077-0370-017-0000 | RESIDENTIAL | \$ 15.32 | \$ 2.56 | \$ 17.88 |
| 077-0370-018-0000 | RESIDENTIAL | \$ 15.32 | \$ 2.56 | \$ 17.88 |
| 077-0370-019-0000 | RESIDENTIAL | \$ 15.32 | \$ 2.56 | \$ 17.88 |
| 077-0370-020-0000 | RESIDENTIAL | \$ 15.32 | \$ 2.56 | \$ 17.88 |
| 077-0370-021-0000 | RESIDENTIAL | \$ 15.32 | \$ 2.56 | \$ 17.88 |
| 077-0370-022-0000 | RESIDENTIAL | \$ 15.32 | \$ 2.56 | \$ 17.88 |
| 077-0370-023-0000 | RESIDENTIAL | \$ 15.32 | \$ 2.56 | \$ 17.88 |
| 077-0370-024-0000 | RESIDENTIAL | \$ 15.32 | \$ 2.56 | \$ 17.88 |
| 077-0370-025-0000 | RESIDENTIAL | \$ 15.32 | \$ 2.56 | \$ 17.88 |
| 077-0370-026-0000 | RESIDENTIAL | \$ 15.32 | \$ 2.56 | \$ 17.88 |
| 077-0370-027-0000 | RESIDENTIAL | \$ 15.32 | \$ 2.56 | \$ 17.88 |
| 077-0370-028-0000 | RESIDENTIAL | \$ 15.32 | \$ 2.56 | \$ 17.88 |
| 077-0370-029-0000 | RESIDENTIAL | \$ 15.32 | \$ 2.56 | \$ 17.88 |
| 077-0370-030-0000 | RESIDENTIAL | \$ 15.32 | \$ 2.56 | \$ 17.88 |
| 077-0370-031-0000 | RESIDENTIAL | \$ 15.32 | \$ 2.56 | \$ 17.88 |
| 077-0370-032-0000 | RESIDENTIAL | \$ 15.32 | \$ 2.56 | \$ 17.88 |
| 077-0370-033-0000 | RESIDENTIAL | \$ 15.32 | \$ 2.56 | \$ 17.88 |
| 077-0370-034-0000 | RESIDENTIAL | \$ 15.32 | \$ 2.56 | \$ 17.88 |
| 077-0370-035-0000 | RESIDENTIAL | \$ 15.32 | \$ 2.56 | \$ 17.88 |
| 077-0370-036-0000 | RESIDENTIAL | \$ 15.32 | \$ 2.56 | \$ 17.88 |
| 077-0370-037-0000 | RESIDENTIAL | \$ 15.32 | \$ 2.56 | \$ 17.88 |
| 077-0370-038-0000 | RESIDENTIAL | \$ 15.32 | \$ 2.56 | \$ 17.88 |
| 077-0370-039-0000 | RESIDENTIAL | \$ 15.32 | \$ 2.56 | \$ 17.88 |
| 077-0370-042-0000 | RESIDENTIAL | \$ 15.32 | \$ 2.56 | \$ 17.88 |
| 077-0370-043-0000 | RESIDENTIAL | \$ 15.32 | \$ 2.56 | \$ 17.88 |
| 077-0370-044-0000 | RESIDENTIAL | \$ 15.32 | \$ 2.56 | \$ 17.88 |
| 077-0370-045-0000 | RESIDENTIAL | \$ 15.32 | \$ 2.56 | \$ 17.88 |
| 077-0370-046-0000 | RESIDENTIAL | \$ 15.32 | \$ 2.56 | \$ 17.88 |
| 077-0370-047-0000 | RESIDENTIAL | \$ 15.32 | \$ 2.56 | \$ 17.88 |
| 077-0370-048-0000 | RESIDENTIAL | \$ 15.32 | \$ 2.56 | \$ 17.88 |
| 077-0370-049-0000 | RESIDENTIAL | \$ 15.32 | \$ 2.56 | \$ 17.88 |
| 077-0370-050-0000 | RESIDENTIAL | \$ 15.32 | \$ 2.56 | \$ 17.88 |
| 077-0370-051-0000 | RESIDENTIAL | \$ 15.32 | \$ 2.56 | \$ 17.88 |
| 077-0370-052-0000 | RESIDENTIAL | \$ 15.32 | \$ 2.56 | \$ 17.88 |
| 077-0370-053-0000 | RESIDENTIAL | \$ 15.32 | \$ 2.56 | \$ 17.88 |
| 077-0370-054-0000 | RESIDENTIAL | \$ 15.32 | \$ 2.56 | \$ 17.88 |
| 077-0370-055-0000 | RESIDENTIAL | \$ 15.32 | \$ 2.56 | \$ 17.88 |

**City of Rancho Cordova
Lighting District No. 2012-1
Fiscal Year 2022-23 Assessment Roll**

| APN | District Classification | Street Light Charge | Safety Light Charge | Total Assessment |
|-------------------|--------------------------------|----------------------------|----------------------------|-------------------------|
| 077-0370-056-0000 | RESIDENTIAL | \$ 15.32 | \$ 2.56 | \$ 17.88 |
| 077-0370-057-0000 | RESIDENTIAL | \$ 15.32 | \$ 2.56 | \$ 17.88 |
| 077-0370-058-0000 | RESIDENTIAL | \$ 15.32 | \$ 2.56 | \$ 17.88 |
| 077-0370-059-0000 | RESIDENTIAL | \$ 15.32 | \$ 2.56 | \$ 17.88 |
| 077-0370-060-0000 | RESIDENTIAL | \$ 15.32 | \$ 2.56 | \$ 17.88 |
| 077-0370-061-0000 | RESIDENTIAL | \$ 15.32 | \$ 2.56 | \$ 17.88 |
| 077-0370-062-0000 | RESIDENTIAL | \$ 15.32 | \$ 2.56 | \$ 17.88 |
| 077-0370-063-0000 | RESIDENTIAL | \$ 15.32 | \$ 2.56 | \$ 17.88 |
| 077-0370-064-0000 | RESIDENTIAL | \$ 15.32 | \$ 2.56 | \$ 17.88 |
| 077-0370-065-0000 | RESIDENTIAL | \$ 15.32 | \$ 2.56 | \$ 17.88 |
| 077-0370-066-0000 | RESIDENTIAL | \$ 15.32 | \$ 2.56 | \$ 17.88 |
| 077-0370-067-0000 | RESIDENTIAL | \$ 15.32 | \$ 2.56 | \$ 17.88 |
| 077-0370-068-0000 | RESIDENTIAL | \$ 15.32 | \$ 2.56 | \$ 17.88 |
| 077-0370-069-0000 | RESIDENTIAL | \$ 15.32 | \$ 2.56 | \$ 17.88 |
| 077-0370-070-0000 | RESIDENTIAL | \$ 15.32 | \$ 2.56 | \$ 17.88 |
| 077-0370-071-0000 | RESIDENTIAL | \$ 15.32 | \$ 2.56 | \$ 17.88 |
| 077-0370-072-0000 | RESIDENTIAL | \$ 15.32 | \$ 2.56 | \$ 17.88 |
| 077-0370-073-0000 | RESIDENTIAL | \$ 15.32 | \$ 2.56 | \$ 17.88 |
| 077-0370-074-0000 | RESIDENTIAL | \$ 15.32 | \$ 2.56 | \$ 17.88 |
| 077-0370-075-0000 | RESIDENTIAL | \$ 15.32 | \$ 2.56 | \$ 17.88 |
| 077-0370-076-0000 | RESIDENTIAL | \$ 15.32 | \$ 2.56 | \$ 17.88 |
| 077-0370-077-0000 | RESIDENTIAL | \$ 15.32 | \$ 2.56 | \$ 17.88 |
| 077-0370-078-0000 | RESIDENTIAL | \$ 15.32 | \$ 2.56 | \$ 17.88 |
| 077-0370-079-0000 | RESIDENTIAL | \$ 15.32 | \$ 2.56 | \$ 17.88 |
| 077-0370-080-0000 | RESIDENTIAL | \$ 15.32 | \$ 2.56 | \$ 17.88 |
| 077-0370-081-0000 | RESIDENTIAL | \$ 15.32 | \$ 2.56 | \$ 17.88 |
| 077-0370-082-0000 | RESIDENTIAL | \$ 15.32 | \$ 2.56 | \$ 17.88 |
| 077-0370-083-0000 | RESIDENTIAL | \$ 15.32 | \$ 2.56 | \$ 17.88 |
| 077-0370-084-0000 | RESIDENTIAL | \$ 15.32 | \$ 2.56 | \$ 17.88 |
| 077-0370-085-0000 | RESIDENTIAL | \$ 15.32 | \$ 2.56 | \$ 17.88 |
| 077-0370-086-0000 | RESIDENTIAL | \$ 15.32 | \$ 2.56 | \$ 17.88 |
| 077-0370-087-0000 | RESIDENTIAL | \$ 15.32 | \$ 2.56 | \$ 17.88 |
| 077-0370-088-0000 | RESIDENTIAL | \$ 15.32 | \$ 2.56 | \$ 17.88 |
| 077-0370-089-0000 | RESIDENTIAL | \$ 15.32 | \$ 2.56 | \$ 17.88 |
| 077-0370-090-0000 | RESIDENTIAL | \$ 15.32 | \$ 2.56 | \$ 17.88 |
| 077-0370-091-0000 | RESIDENTIAL | \$ 15.32 | \$ 2.56 | \$ 17.88 |
| 077-0370-092-0000 | RESIDENTIAL | \$ 15.32 | \$ 2.56 | \$ 17.88 |
| 077-0370-093-0000 | RESIDENTIAL | \$ 15.32 | \$ 2.56 | \$ 17.88 |
| 077-0370-094-0000 | RESIDENTIAL | \$ 15.32 | \$ 2.56 | \$ 17.88 |
| 077-0370-095-0000 | RESIDENTIAL | \$ 15.32 | \$ 2.56 | \$ 17.88 |
| 077-0370-096-0000 | RESIDENTIAL | \$ 15.32 | \$ 2.56 | \$ 17.88 |
| 077-0370-102-0000 | RESIDENTIAL | \$ 15.32 | \$ 2.56 | \$ 17.88 |
| 077-0370-105-0000 | NONRES | \$ 10.83 | \$ 2.56 | \$ 13.38 |
| 077-0370-106-0000 | RESIDENTIAL | \$ 15.32 | \$ 2.56 | \$ 17.88 |

**City of Rancho Cordova
Lighting District No. 2012-1
Fiscal Year 2022-23 Assessment Roll**

| APN | District Classification | Street Light Charge | Safety Light Charge | Total Assessment |
|-------------------|--------------------------------|----------------------------|----------------------------|-------------------------|
| 077-0370-109-0000 | RESIDENTIAL | \$ 15.32 | \$ 2.56 | \$ 17.88 |
| 077-0380-001-0000 | RESIDENTIAL | \$ 15.32 | \$ 2.56 | \$ 17.88 |
| 077-0380-002-0000 | RESIDENTIAL | \$ 15.32 | \$ 2.56 | \$ 17.88 |
| 077-0380-003-0000 | RESIDENTIAL | \$ 15.32 | \$ 2.56 | \$ 17.88 |
| 077-0380-004-0000 | RESIDENTIAL | \$ 15.32 | \$ 2.56 | \$ 17.88 |
| 077-0380-005-0000 | RESIDENTIAL | \$ 15.32 | \$ 2.56 | \$ 17.88 |
| 077-0380-006-0000 | RESIDENTIAL | \$ 15.32 | \$ 2.56 | \$ 17.88 |
| 077-0380-007-0000 | RESIDENTIAL | \$ 15.32 | \$ 2.56 | \$ 17.88 |
| 077-0380-008-0000 | RESIDENTIAL | \$ 15.32 | \$ 2.56 | \$ 17.88 |
| 077-0380-009-0000 | RESIDENTIAL | \$ 15.32 | \$ 2.56 | \$ 17.88 |
| 077-0380-010-0000 | RESIDENTIAL | \$ 15.32 | \$ 2.56 | \$ 17.88 |
| 077-0380-011-0000 | RESIDENTIAL | \$ 15.32 | \$ 2.56 | \$ 17.88 |
| 077-0380-012-0000 | RESIDENTIAL | \$ 15.32 | \$ 2.56 | \$ 17.88 |
| 077-0380-013-0000 | RESIDENTIAL | \$ 15.32 | \$ 2.56 | \$ 17.88 |
| 077-0380-014-0000 | RESIDENTIAL | \$ 15.32 | \$ 2.56 | \$ 17.88 |
| 077-0380-015-0000 | RESIDENTIAL | \$ 15.32 | \$ 2.56 | \$ 17.88 |
| 077-0380-016-0000 | RESIDENTIAL | \$ 15.32 | \$ 2.56 | \$ 17.88 |
| 077-0380-017-0000 | RESIDENTIAL | \$ 15.32 | \$ 2.56 | \$ 17.88 |
| 077-0380-018-0000 | RESIDENTIAL | \$ 15.32 | \$ 2.56 | \$ 17.88 |
| 077-0380-019-0000 | RESIDENTIAL | \$ 15.32 | \$ 2.56 | \$ 17.88 |
| 077-0380-020-0000 | RESIDENTIAL | \$ 15.32 | \$ 2.56 | \$ 17.88 |
| 077-0380-021-0000 | RESIDENTIAL | \$ 15.32 | \$ 2.56 | \$ 17.88 |
| 077-0380-022-0000 | RESIDENTIAL | \$ 15.32 | \$ 2.56 | \$ 17.88 |
| 077-0380-023-0000 | RESIDENTIAL | \$ 15.32 | \$ 2.56 | \$ 17.88 |
| 077-0380-024-0000 | RESIDENTIAL | \$ 15.32 | \$ 2.56 | \$ 17.88 |
| 077-0380-025-0000 | RESIDENTIAL | \$ 15.32 | \$ 2.56 | \$ 17.88 |
| 077-0380-026-0000 | RESIDENTIAL | \$ 15.32 | \$ 2.56 | \$ 17.88 |
| 077-0380-027-0000 | RESIDENTIAL | \$ 15.32 | \$ 2.56 | \$ 17.88 |
| 077-0380-028-0000 | RESIDENTIAL | \$ 15.32 | \$ 2.56 | \$ 17.88 |
| 077-0380-029-0000 | RESIDENTIAL | \$ 15.32 | \$ 2.56 | \$ 17.88 |
| 077-0380-030-0000 | RESIDENTIAL | \$ 15.32 | \$ 2.56 | \$ 17.88 |
| 077-0380-031-0000 | RESIDENTIAL | \$ 15.32 | \$ 2.56 | \$ 17.88 |
| 077-0380-032-0000 | RESIDENTIAL | \$ 15.32 | \$ 2.56 | \$ 17.88 |
| 077-0380-033-0000 | RESIDENTIAL | \$ 15.32 | \$ 2.56 | \$ 17.88 |
| 077-0380-034-0000 | RESIDENTIAL | \$ 15.32 | \$ 2.56 | \$ 17.88 |
| 077-0380-035-0000 | RESIDENTIAL | \$ 15.32 | \$ 2.56 | \$ 17.88 |
| 077-0380-036-0000 | RESIDENTIAL | \$ 15.32 | \$ 2.56 | \$ 17.88 |
| 077-0380-037-0000 | RESIDENTIAL | \$ 15.32 | \$ 2.56 | \$ 17.88 |
| 077-0380-038-0000 | RESIDENTIAL | \$ 15.32 | \$ 2.56 | \$ 17.88 |
| 077-0380-039-0000 | RESIDENTIAL | \$ 15.32 | \$ 2.56 | \$ 17.88 |
| 077-0380-040-0000 | RESIDENTIAL | \$ 15.32 | \$ 2.56 | \$ 17.88 |
| 077-0380-041-0000 | RESIDENTIAL | \$ 15.32 | \$ 2.56 | \$ 17.88 |
| 077-0380-042-0000 | RESIDENTIAL | \$ 15.32 | \$ 2.56 | \$ 17.88 |
| 077-0380-043-0000 | RESIDENTIAL | \$ 15.32 | \$ 2.56 | \$ 17.88 |

**City of Rancho Cordova
Lighting District No. 2012-1
Fiscal Year 2022-23 Assessment Roll**

| APN | District Classification | Street Light Charge | Safety Light Charge | Total Assessment |
|-------------------|----------------------------|------------------------|------------------------|---------------------|
| 077-0380-044-0000 | RESIDENTIAL | \$ 15.32 | \$ 2.56 | \$ 17.88 |
| 077-0380-045-0000 | RESIDENTIAL | \$ 15.32 | \$ 2.56 | \$ 17.88 |
| 077-0380-046-0000 | RESIDENTIAL | \$ 15.32 | \$ 2.56 | \$ 17.88 |
| 077-0380-047-0000 | RESIDENTIAL | \$ 15.32 | \$ 2.56 | \$ 17.88 |
| 077-0380-048-0000 | RESIDENTIAL | \$ 15.32 | \$ 2.56 | \$ 17.88 |
| 077-0380-049-0000 | RESIDENTIAL | \$ 15.32 | \$ 2.56 | \$ 17.88 |
| 077-0380-050-0000 | RESIDENTIAL | \$ 15.32 | \$ 2.56 | \$ 17.88 |
| 077-0380-051-0000 | RESIDENTIAL | \$ 15.32 | \$ 2.56 | \$ 17.88 |
| 077-0380-052-0000 | RESIDENTIAL | \$ 15.32 | \$ 2.56 | \$ 17.88 |
| 077-0380-053-0000 | RESIDENTIAL | \$ 15.32 | \$ 2.56 | \$ 17.88 |
| 077-0380-054-0000 | RESIDENTIAL | \$ 15.32 | \$ 2.56 | \$ 17.88 |
| 077-0380-055-0000 | RESIDENTIAL | \$ 15.32 | \$ 2.56 | \$ 17.88 |
| 077-0380-056-0000 | RESIDENTIAL | \$ 15.32 | \$ 2.56 | \$ 17.88 |
| 077-0380-057-0000 | RESIDENTIAL | \$ 15.32 | \$ 2.56 | \$ 17.88 |
| 077-0380-058-0000 | RESIDENTIAL | \$ 15.32 | \$ 2.56 | \$ 17.88 |
| 077-0380-059-0000 | RESIDENTIAL | \$ 15.32 | \$ 2.56 | \$ 17.88 |
| 077-0380-060-0000 | RESIDENTIAL | \$ 15.32 | \$ 2.56 | \$ 17.88 |
| 077-0390-001-0000 | NONRES | \$ 103.53 | \$ 2.56 | \$ 106.08 |
| 077-0400-001-0000 | NONRES | \$ 114.11 | \$ 2.56 | \$ 116.66 |
| 077-0400-002-0000 | NONRES | \$ 114.11 | \$ 2.56 | \$ 116.66 |
| 077-0400-003-0000 | NONRES | \$ 114.11 | \$ 2.56 | \$ 116.66 |
| 077-0400-004-0000 | NONRES | \$ 114.11 | \$ 2.56 | \$ 116.66 |
| 077-0410-001-0000 | NONRES | \$ 248.88 | \$ 2.56 | \$ 251.44 |
| 077-0410-002-0000 | NONRES | \$ 106.30 | \$ 2.56 | \$ 108.86 |
| 077-0420-001-0000 | SAFETY LIGHTS ONLY | \$ 0.00 | \$ 2.56 | \$ 2.56 |
| 077-0420-002-0000 | NONRES | \$ 167.26 | \$ 2.56 | \$ 169.82 |
| 22,730 Parcels | | | | \$364,454.54 |