

OFFICIAL BUSINESS  
Document entitled to free recording  
Government Code Section 6103

RECORDING REQUESTED BY  
AND WHEN RECORDED MAIL TO:

City of Rancho Cordova  
2729 Prospect Park Drive  
Rancho Cordova, CA 95670  
Attn: City Clerk

  
Sacramento County Recording  
Craig A Kramer, Clerk/Recorder  
BOOK **20060718** PAGE **0966**  
Tuesday, JUL 18, 2006 10:26:41 AM  
Ttl Pd \$0.00 Nbr-0004407952  
DLM/17/1-42

(SPACE ABOVE THIS LINE RESERVED FOR  
RECORDER'S USE)

**DEVELOPMENT AGREEMENT**  
**BY AND BETWEEN**  
**CITY OF RANCHO CORDOVA**  
**AND**  
**CP SUNRIDGE, LLC, AS LANDOWNERS**  
**RELATIVE TO MONTELENA**

## TABLE OF CONTENTS

RECITALS .....	3
1. Authorization .....	3
2. Property .....	3
3. Project .....	3
4. Public Hearing .....	3
5. Environmental Review .....	3
6. Project Approvals .....	3
7. Need for Services and Facilities .....	4
8. Contribution to Costs of Facilities and Services .....	4
9. Development Agreement Ordinance .....	4
10. Consistency with General and Specific Plan .....	4
AGREEMENT .....	5
1. Incorporation of Recitals .....	5
2. Description of Property .....	5
3. Interest of Landowner .....	5
4. Relationship of City and Landowner .....	5
5. Effective Date and Term .....	5
5.1. Effective Date .....	5
5.2. Term .....	5
5.3. Automatic Termination Upon Completion and Sale of Residential Lot .....	5
6. Use of Property .....	5
6.1. Right to Develop .....	5
6.2. Permitted Uses .....	6
6.3. Moratorium, Quotas, Restrictions or Other Growth Limitations .....	6
6.4. Additional Conditions .....	6
7. Applicable Rules, Regulations, Fees and Official Policies .....	8
7.1. Rules Regarding Permitted Uses .....	8
7.2. Rules Regarding Design and Construction .....	8
7.3. Changes in State or Federal Law .....	9
7.4. Uniform Codes Applicable .....	9
8. Subsequently Enacted Fees, Dedications, Assessments and Taxes .....	9
8.1. Processing Fees and Charges .....	9
8.2. Development Impact Fees, Exactions and Dedications .....	9
9. Community Facilities District .....	9
9.1. Community Facilities District Formation - Financing .....	9
9.2. Issuance of Bonds .....	10
9.3. Payment Prior to Issuance of Bonds .....	10
9.4. Private Financing .....	10
9.5. Acquisition and Payment .....	10
10. Service District for Maintenance .....	10
10.1. Formation, Consent, Waiver and Special Benefit .....	10
10.2. Public Parcel Exclusion .....	11
11. Amendment or Cancellation .....	11
11.1. Modification Because of Conflict with State or Federal Laws .....	11
11.2. Amendment by Mutual Consent .....	11
11.3. Insubstantial Amendments .....	11
11.4. Amendment of Project Approvals .....	11
11.5. Cancellation by Mutual Consent .....	12
12. Term of Project Approvals .....	12
13. Annual Review .....	12
13.1. Review Date .....	12
13.2. Initiation of Review .....	12
13.3. Staff Reports .....	12

13.4.	Costs .....	12
13.5.	Non-compliance with Agreement; Hearing. ....	12
13.6.	Appeal of Determination. ....	12
14.	Default. ....	13
14.1.	Procedure Regarding Defaults. ....	13
15.	Estoppel Certificate .....	14
16.	Mortgagee Protection; Certain Rights of Cure. ....	14
16.1.	Mortgagee Protection.....	14
16.2.	Mortgagee Not Obligated.....	14
16.3.	Notice of Default to Mortgagee and Extension of Right to Cure.....	14
17.	Severability.....	15
18.	Applicable Law. ....	15
19.	Attorneys' Fees and Costs in Legal Actions By Parties to the Agreement. ....	15
20.	Attorneys' Fees and Costs in Legal Actions By Third Parties to the Agreement.....	15
21.	Transfers and Assignments. ....	15
22.	Agreement Runs with the Land.....	15
23.	Bankruptcy. ....	16
24.	Indemnification .....	16
25.	Insurance.....	16
25.1.	Public Liability and Property Damage Insurance.....	16
25.2.	Workers' Compensation Insurance.....	16
25.3.	Evidence of Insurance. ....	16
26.	Excuse for Nonperformance .....	17
27.	Third Party Beneficiaries.....	17
28.	Notices. ....	17
29.	Form of Agreement; Recordation; Exhibits.....	17
30.	Further Assurances.....	17
31.	City Cooperation. ....	18

**DEVELOPMENT AGREEMENT  
RELATIVE TO MONTELENA**

This Development Agreement is entered into as of this 3rd day of April, 2006, by and between City OF RANCHO CORDOVA, a municipal corporation ("City"), CP SUNRIDGE, LLC, a Delaware limited liability company ("Landowner"). City and Landowner are hereinafter collectively referred to as the "Parties" and singularly as "Party."

**RECITALS**

1. **Authorization.** To strengthen the public planning process, encourage private participation in comprehensive planning and reduce the economic risk of development, the Legislature of the State of California adopted Government Code Section 65864, et seq. (the "Development Agreement Statute"), which authorizes City and any person having a legal or equitable interest in the real property to enter into a development agreement, establishing certain development rights in the Property which is the subject of the development project application.

2. **Property.** Landowner holds a legal or equitable interest in certain real property located in City of Rancho Cordova, County of Sacramento, more particularly described in Exhibit A-1 and Exhibit A-2 attached hereto (the "Property"). Landowner represents that all persons holding legal or equitable interests in the Property shall be bound by this Agreement.

3. **Project.** Landowner has obtained various approvals from City (described in more detail in Recital 6 below), including approval for a tentative subdivision map for a project known as Montelena (the "Project") to be located on the Property.

4. **Public Hearing.** On February 23, 2006, the Planning Commission of City of Rancho Cordova, serving as City's planning agency for purposes of development agreement review pursuant to Government Code Section 65867, considered this Agreement and recommended approval of this Agreement to City Council.

5. **Environmental Review.** On February 21, 2006, City Council certified as adequate and complete, the Mitigated Negative Declaration ("MND") for the Project. Mitigation measures were required in the MND and are incorporated into the Project and into the terms and conditions of this Agreement, as reflected by the findings adopted by City Council concurrently with this Agreement.

6. **Project Approvals.** The following land use approvals (together the "Project Approvals") have been granted for the Property, which entitlements are the subject of this Agreement.

6.1. The Sunridge Specific Plan adopted by County, as adopted by City on July 1, 2003, by City Resolution No. 06-2003 (the "Specific Plan");

6.2. The MND. The Mitigation Measures in both the Environmental Impact Report ("EIR") and the MND are incorporated into the Project and into the terms and conditions of this Agreement.

6.3. The Rezoning of the Property, approved by City on April 3, 2006, by City Ordinance No. 09-2006;

6.4. The Sunrise Douglas Community Plan approved by the Sacramento County Board of Supervisors on July 17, 2002, and adopted by City Resolution No. 2002-0900;

6.5. The Large Lot Tentative Subdivision Map for the Project (attached hereto as Exhibit B approved by City on April 3, 2006, by City Resolution No. 26-2006;

6.6. The Small Lot Tentative Subdivision Map for the Project (attached hereto as Exhibit C approved by City on April 3, 2006, by City Resolution No. 26-2006;

6.7. This Development Agreement, as adopted by City Ordinance No. 10-2006 (the "Adopting Ordinance"), on April 3, 2006.

7. **Need for Services and Facilities.** Development of the Property will result in a need for municipal services and facilities, some of which services and facilities will be provided by City to such development subject to the performance of Landowner's obligations hereunder. With respect to water, pursuant to Government Code Section 65867.5, any tentative map approved for the Property will comply with the provisions of Government Code 66473.7.

8. **Contribution to Costs of Facilities and Services.** Landowner agrees to contribute to the costs of such public facilities and services as required herein to mitigate impacts on the community of the development of the Property, and City agrees to provide such public facilities and services as required herein to assure that Landowner may proceed with and complete development of the Property in accordance with the terms of this Agreement. City and Landowner recognize and agree that, but for Landowner's contributions to mitigate the impacts arising as a result of development entitlements granted pursuant to this Agreement, City would not and could not approve the development of the Property as provided by this Agreement and that, but for City's covenant to provide certain facilities and services for development of the Property, Landowner would not and could not commit to provide the mitigation as provided by this Agreement. City's vesting of the right to develop the Property as provided herein is in reliance upon and in consideration of Landowner's agreement to make contributions toward the cost of public improvements as herein provided to mitigate the impacts of development of the Property as development occurs.

9. **Development Agreement Ordinance.** City and Landowner have taken all actions mandated by, and fulfilled all requirements set forth in, the Development Agreement Ordinance of City of Rancho Cordova, as set forth in City Municipal Code.

10. **Consistency with General and Specific Plan.** Having duly examined and considered this Agreement and having held properly noticed public hearings hereon, in City Ordinance No. 10-2006, City found that this Agreement satisfies the Government Code §65867.5 requirement of general plan and specific plan consistency.

NOW, THEREFORE, in consideration of the mutual promises, conditions and covenants hereinafter set forth, the Parties agree as follows:

## AGREEMENT

1. **Incorporation of Recitals.** The Preamble, the Recitals and all defined terms set forth in both are hereby incorporated into this Agreement as if set forth herein in full.

2. **Description of Property.** The property, which is the subject of this Development Agreement, is described in Exhibit A-1 and depicted in Exhibit A-2 attached hereto ("Property").

3. **Interest of Landowner.** The Landowner has a legal or equitable interest in the Property. Landowner represents that all persons holding legal or equitable interests in the Property shall be bound by the Agreement.

4. **Relationship of City and Landowner.** It is understood that this Agreement is a contract that has been negotiated and voluntarily entered into by City and Landowner and that Landowner is not an agent of City. City and Landowner hereby renounce the existence of any form of joint venture or partnership between them, and agree that nothing contained herein or in any document executed in connection herewith shall be construed as making City and Landowner joint venturers or partners.

5. **Effective Date and Term.**

5.1. **Effective Date.** The effective date of this Agreement ("Effective Date") is May 3, 2006, which is the effective date of City Ordinance No.10-2006, adopting this Agreement.

5.2. **Term.** Upon execution, the term of this Agreement shall commence on the Effective Date and extend for a period of fifteen (15) years, unless said term is terminated, modified or extended by circumstances set forth in this Agreement. Following the expiration of the term, this Agreement shall be deemed terminated and of no further force and effect. Said termination of the Agreement shall not affect any right or duty created by City approvals for the Property adopted prior to, concurrently with, or subsequent to the approval of this Agreement.

5.3. **Automatic Termination Upon Completion and Sale of Residential Lot.** This Agreement shall automatically be terminated, without any further action by either party or need to record any additional document, with respect to any single-family residential lot within a parcel designated by the Project Approvals for residential use, upon completion of construction and issuance by City of a final occupancy permit for a dwelling unit upon such residential lot and conveyance of such improved residential lot by Landowner to a bona-fide good-faith purchaser thereof. In connection with its issuance of a final inspection for such improved lot, City shall confirm that all improvements, which are required to serve the lot, as determined by City, have been accepted by City. Termination of this Agreement for any such residential lot as provided for in this Section shall not in any way be construed to terminate or modify any assessment district or Mello-Roos Community Facilities District lien affecting such lot at the time of termination.

6. **Use of Property.**

6.1. **Right to Develop.** Landowner shall have the vested right to develop the Project in accordance with the terms and conditions of this Agreement, the Project Approvals, and any amendments to any of them as shall, from time to time, be approved pursuant to this Agreement. Landowner's vested right to develop the Property shall be subject to subsequent

approvals; provided however, except as provided in Section 6.3, that any conditions, terms, restrictions and requirements for such subsequent approvals shall not prevent development of the Property for the uses, or reduce the density and intensity of development, or limit the rate or timing of development set forth in this Agreement, so long as Landowner is not in default under this Agreement.

**6.2. Permitted Uses.** The permitted uses of the Property, the density and intensity of use, the maximum height and size of proposed buildings, provisions for reservation or dedication of land for public purposes, location and maintenance of on-site and off-site improvements, location of public utilities and other terms and conditions of development applicable to the Property, shall be those set forth in this Agreement, the Project Approvals and any amendments to this Agreement or the Project Approvals. City acknowledges that the Project Approvals provide for the land uses and approximate acreages for the Property as set forth in Exhibit D-1 and Exhibit D-2.

**6.3. Moratorium, Quotas, Restrictions or Other Growth Limitations.** Subject to applicable law relating to the vesting provisions of development agreements, Landowner and City intend that, except as otherwise provided in this Agreement, this Agreement shall vest the Project Approvals against subsequent City resolutions, ordinances and initiatives that directly or indirectly limit the rate, timing, sequencing of development, or prevent or conflict with the permitted uses, density and intensity of uses as set forth in the Project Approvals; provided however, Landowner shall, to the extent allowed by the laws pertaining to development agreements, be subject to any growth limitation ordinance, resolution, rule, regulation or policy which is adopted on a uniformly applied, City-wide or area-wide basis, and directly concerns a public health or safety issue, in which case City shall treat Landowner in a uniform, equitable and proportionate manner with all properties, public and private, which are impacted by that public health or safety issue.

**6.4. Additional Conditions.**

**6.4.1. New Park Development Obligation.** The Project shall be subject to Resolution No. 28-2005, which establishes revised standards for park and open space in the City. Landowner shall pay development impact fees to mitigate the costs of designing, constructing and installing park improvements based on the seven (7) acre per one thousand (1,000) population standard as set forth in Resolution No. 28-2005. These development impact fees shall be in the amount of eleven thousand and twenty-seven dollars (\$11,027) per single-family residential parcel or residential parcel equivalent which shall be adjusted on an annual basis beginning on March 1<sup>st</sup> 2007, by the higher of either: (a) the method described in City Ordinance No. 24-2004, Section 16.83.200, relating to the establishment of development impact fees within the Sunrise Douglas Community Plan which provides for an annual program fee adjustment, (b) the method provided in any subsequent revisions of City Ordinance No. 24-2004, or (c) four (4) percent. The development impact fee of eleven thousand and twenty-seven dollars (\$11,027) shall not include the costs of park street frontage improvements. To fulfill park land dedication obligation, Landowner shall be obligated to provide improved park land and park land in-lieu fees to the Cordova Recreation and Park District to satisfy a total park land obligation of 18.15 net acres (calculated as 7 acres of park land per 1,000 residents). Landowner will satisfy this obligation as follows:

- i. By dedicating 18.1 net acres of land within the Project to Cordova Recreation and Parks District for use as park property and recreation facilities, together with additional land for landscape corridors, open space and/or flood plain or water detention

areas required by City. The land to be dedicated for park and recreational purposes is set forth more specifically in Exhibit E attached hereto and incorporated herein by this reference as "Dedicated Land;" and,

ii. Pay fees in-lieu of dedication to City for use by Cordova Recreation and Parks District in providing park and recreational facilities to serve the residents of the Project to the extent that the dedication of land does not satisfy Landowners park land dedication obligation specified in Section 6.4.1(i). Therefore, Landowner shall pay in-lieu fees on the balance of the total park/land obligation of 0.05 net acres. The calculation of in-lieu fees shall be based on 2.95 residents per dwelling unit and the appraised value of the Dedicated Land valued after approval of the tentative map, or by agreement among Landowner, City and Codorva Recreation and Parks District, which agreement shall be in writing.

#### **6.4.2. Timing of Dedications and Improvements of Parks.**

Prior to the recordation of any small lot final map for the Project or for any individual residential or non-residential parcel of the Property, but not prior to construction of model homes, Landowner shall: (1) fulfill the obligations described in Resolution No. 28-2005, and, (2) enter into a park improvement agreement with the Cordova Recreation and Park District. Landowner shall pay to City any fees in-lieu of dedication required under Section 6.4.1 prior to the recordation of any small lot final subdivision map for the Project. Prior to the issuance of the first building permit for the Project, Landowner agrees to commence construction of the improvements described in the park improvement agreement to be entered into between Landowner and the Cordova Recreation and Park District, and pay development impact fees referenced in Section 6.4.1. The park improvement agreement shall address, but not be limited to the specific facilities to be constructed by Landowner, deeding of the dedicated land to the Cordova Recreation and Park District, payment of fees to be paid by Landowner, payment of park impact fees and receipt of credits and reimbursements as determined appropriate by the Cordova Recreation and Park District and City against park impact development fees for park improvements constructed within the Project by Landowner, and reference to the requirements in this Section regarding the timing of construction of improvements and the payment of fees. Landowner agrees to complete construction of all the improvements as described and set forth by the park improvement agreement. The City shall be named a third party beneficiary to the park improvement agreement. Landowner shall pay all costs incurred by City and the Cordova Recreation and Park District in preparing the park improvement agreement. Landowner will be deemed to have satisfied in full its new park development obligation, after fulfilling the requirements described in Section 6.4.1 and 6.4.2.

#### **6.4.3. In-fill Park and Open Space Renovation and**

**Acquisition Fee.** Landowner agrees that it shall pay City the total sum of one thousand and five hundred dollars (\$1500.00) for each residential parcel shown on the final maps for the Property. Beginning on January 1, 2006, the fee shall be adjusted annually on each January 1 based upon the percentage change in the United States Department of Labor Consumer Price Index for all Urban Consumers for the San Francisco-Oakland-San Jose area between April and April of each year. This fee shall be paid to City no later than prior to issuance of the building permit for each residential parcel for the Property. It shall be used by City, at its sole discretion to acquire, renovate, repair, improve or maintain parks or open space in that portion of City outlined in Exhibit G. This payment is made voluntarily by Landowner. It is in addition to all other existing park fees, and construction and dedication obligations, including without limitation any fees paid pursuant to California Government Code Section 66477 (the "Quimby Act"). Landowner agrees that it shall not claim any credit or right to reimbursement of any other



existing park fees, and construction and dedication obligations, including Quimby Act fees, as a result of paying the existing park renovation fees required under this Section.

**6.4.4. Police Tax.** Landowner agrees to vote in favor of and to cooperate in the creation of a special tax zone area within the Rancho Cordova Special Police Tax Area. A vote by Landowner to repeal or amend the special tax shall constitute an event of default under this Agreement and in addition to all other remedies, Landowner shall be obligated to pay under this Agreement, the difference between the amount of the tax before the vote to repeal or amend the tax, and the amount of the proposed special tax. The boundaries of the special tax zone area shall be contiguous with the boundaries of the Property. Landowner shall vote in favor of and cooperate in the levy of a special tax for police services on each residential parcel or residential parcel equivalent on the Property. City is in the process of preparing a General Plan Fiscal Analysis which will include a review of the current shortfall of revenue for police services, and a new proposed amount of the special police tax. The special tax shall be in the amount of the lesser of (1) \$450 annually, per single-family residential parcel or residential parcel equivalent, and \$0.25 for each square foot of gross parcel area of non-residential use (excluding recreational and agricultural uses), or (2) the amount calculated in the General Plan Fiscal Analysis which City is in the process of preparing. Multi-family residential units on a single parcel shall be assessed on a proportionately equivalent basis (e.g., a two-unit attached housing structure, such as a duplex, would be deemed to consist of two residential parcels for purposes of the police tax). The amount of the special tax shall be adjusted annually based upon the percentage change in the United States Department of Labor Consumer Price Index for all Urban Consumers for the San Francisco-Oakland-San Jose area between April and April of each year. If the Consumer Price Index is discontinued, or revised, such other government index or computation with which it is replaced shall be used in order to obtain substantially the same result as would be obtained if the Consumer Price Index had not been discontinued or revised. The special tax shall be payable annually following issuance of a building permit for each subject parcel. Landowner shall pay all the costs of conducting the election and all costs related to the implementation of this Section for the Project.

**6.4.5. Road Maintenance Conditions.** Landowner shall provide a funding mechanism for maintenance services for all new public improvements associated with the project including but not limited to streets, bridges/culverts, traffic signals, traffic signs, striping and legends, ITS operations, and street lights. This may be accomplished through annexation to City Road Maintenance Assessment District. All costs associated with the annexation shall be borne by Landowner.

## **7. Applicable Rules, Regulations, Fees and Official Policies.**

**7.1. Rules Regarding Permitted Uses.** Except as provided in this Agreement, City's ordinances, resolutions, rules, regulations and official policies governing the permitted uses of the Property, the density and intensity of use, the rate timing and sequencing of development, the maximum height and size of proposed buildings, and provisions for reservation and dedication of land shall be those in force on the Effective Date of this Agreement. Except as provided in Section 8.2, this Agreement does not vest Landowner's rights to pay development impact fees, exactions and dedications, processing fees, inspection fees, plan checking fees or charges.

**7.2. Rules Regarding Design and Construction.** Unless otherwise expressly provided in this Agreement, all other ordinances, resolutions, rules, regulations and official policies governing design, improvement and construction standards and specifications

applicable to the Project and to public improvements to be constructed by Landowner shall be those in force and effect at the time the applicable permit approval is granted.

**7.3. Changes in State or Federal Law.** This Agreement shall not preclude the application to development of the Property of changes in City laws, regulations, plans or policies, the terms of which are specifically mandated and required by changes in State or Federal laws or regulations.

**7.4. Uniform Codes Applicable.** Unless otherwise expressly provided in this Agreement, the Project shall be constructed in accordance with the provisions of the Uniform Building, Mechanical, Plumbing, Electrical and Fire Codes, City standard construction specifications, and Title 24 of the California Code of Regulations, relating to Building Standards, in effect at the time of approval of the appropriate building, grading, encroachment or other construction permits for the Project. If no permits are required for infrastructure improvements, such improvements will be constructed in accordance with the provisions of the Uniform Building, Mechanical, Plumbing, Electrical and Fire Codes, City standard construction specifications, and Title 24 of the California Code of Regulations, relating to Building Standards, in effect at the start of construction of such infrastructure.

**8. Subsequently Enacted Fees, Dedications, Assessments and Taxes.**

**8.1. Processing Fees and Charges.** Landowner shall pay those processing, inspection, and plan check fees and charges required by City under then current regulations for processing applications and requests for permits, approvals and other actions, and monitoring compliance with any permits issued or approvals granted or the performance of any conditions with respect thereto or any performance required of Landowner hereunder.

**8.2. Development Impact Fees, Exactions and Dedications.** Landowner shall pay all development impact fees, dedications of land, connection or mitigation fees, and exactions required by City to support in the construction of any public facilities and improvements or the provision of public services in relation to development of the Property (together "Exactions") authorized by City after the Effective Date so long as said Exactions otherwise comply with applicable law, and are either (i) required on a City-wide basis, or (ii) apply uniformly to all properties within City that are zoned consistent with the Project Approvals, or (iii) apply uniformly to all properties that are similarly situated, whether by geographic location or other distinguishing circumstances. Except as otherwise provided in this Agreement, Exactions required by City to be paid by Landowner that do not meet one of the preceding criteria, shall be the Exactions authorized as of the Effective Date. Wherever this Agreement obligates Landowner to design, construct or install any improvements, the cost thereof may be provided by Landowner or by a Community Facilities District (CFD) or other such financing mechanism acceptable to City, subject to and in accordance with the provisions thereof.

**9. Community Facilities District.**

**9.1. Community Facilities District Formation - Financing.** City acknowledges that Landowner may cause to be formed a Community Facilities District ("CFD") pursuant to the provisions of Section 53311 et seq. of the Government Code for the purpose of financing the acquisition or construction of a portion of the Improvements described in Section 8.2.

**9.2. Issuance of Bonds.** City and Landowner agree that, with the consent of Landowner, and to the extent permitted by law, City and Landowner shall use their best efforts to cause bonds to be issued in amounts sufficient to achieve the purposes of this Section.

**9.3. Payment Prior to Issuance of Bonds.** Nothing in this Agreement shall be construed to preclude the payment by an owner of any of the parcels to be included within the CFD of a cash amount equivalent to its proportionate share of costs for the Improvements, or any portion thereof, prior to the issuance of bonds.

**9.4. Private Financing.** Nothing in this Agreement shall be construed to limit Landowners option to install the Improvements through the use of private financing.

**9.5. Acquisition and Payment.** City agrees that it shall use its best efforts to allow and facilitate monthly acquisition of completed Improvements or completed portions thereof, and monthly payment of appropriate amounts for such Improvements to the person or entity constructing Improvements or portions thereof, provided City shall only be obligated to use CFD bond or tax proceeds for such acquisitions.

**10. Service District for Maintenance.**

**10.1. Formation, Consent, Waiver and Special Benefit.** Landowner must cooperate in formation or annexation to, one or more financing mechanism or assessment district for maintenance purposes, as chosen by City (herein the "Services District"), and consents herewith to the levy of such special taxes as are necessary to fund the maintenance obligations described below. No residential building permit, excluding permits for model homes, shall be issued until the formation of, and inclusion of the Property in, the Services District. For purposes of Article XIID of the California Constitution, Landowner acknowledges hereby that all the services described herein to be provided by the Services District will provide a "special benefit" to the Property, as defined by said Article, and that the foregoing support and consent shall apply as to any claim that any portion of the services supported by the special tax does not provide special benefit to the Property. The Services District shall:

i. Provide City assured funding for the ongoing maintenance and operation of public facilities and all Improvements required herein or in the Project Approvals, whether such facilities and Improvements are located within or outside of the boundaries of the Project, including: public roads, public alleys and associated frontage improvements such as curb, gutter and sidewalks, intersection signals, and street signs; road special features (e.g. speed bumps, textured or painted surfaces, modified crosswalks, etc.); project monument signs; all public landscaping, including street frontage landscaping and road medians; streetlights within the Property and upon the Property frontages and statuary, fountains or ornamental structures.

ii. Cause to be established appropriate funding mechanisms, to the satisfaction of the Park District, to fund the ongoing maintenance of park facilities and improvements within the Project, and any other park improvements pursuant to the Project Approvals.

iii. Cause to be established appropriate funding mechanisms, as determined appropriate by City, in consultation with the Sacramento County Department of Water Resources, to fund the ongoing maintenance of drainage facilities within the Project consistent with the Project Approvals.

iv. Cause to be established appropriate funding mechanisms, as determined appropriate by City, to maintain all public open space areas within the Property, other than improved park sites, including without limitation, maintaining bike trails and conducting weed abatement and providing fire prevention to the satisfaction of the Sacramento Metropolitan Fire District within such open space areas. Such fire prevention efforts may include flail mowing from adjacent private property lines into such open space areas and other such vegetation management efforts as deemed necessary by the Fire District.

v. Conduct, manage and finance any environmental mitigation monitoring required by the Project Approvals.

Landowner acknowledges that the total annual cost of the maintenance obligations in this Section 10.1 is not known as of the Effective Date, and will be determined in the future. The assessments listed herein shall be adjusted annually on each January 1, beginning on January 1, 2006, based upon the Consumer Price Index, consistent with Sections 6.4.3 and 6.4.4 of this Agreement.

**10.2. Public Parcel Exclusion.** Landowner expressly agrees that Parcels conveyed or to be conveyed to City or Park District shall be excluded from any assessment to be imposed by the Services District.

## **11. Amendment or Cancellation.**

**11.1. Modification Because of Conflict with State or Federal Laws.** In the event that State or Federal laws or regulations enacted after the Effective Date of this Agreement prevent or preclude compliance with one or more provisions of this Agreement or require changes in plans, maps or permits approved by City, the parties shall meet and confer in good faith in a reasonable attempt to modify this Agreement to comply with such federal or state law or regulation. Any such amendment or suspension of the Agreement shall be approved by City Council in accordance with the Municipal Code and this Agreement.

**11.2. Amendment by Mutual Consent.** This Agreement may be amended in writing from time to time by mutual consent of the parties hereto and in accordance with the procedures of State law and the Municipal Code.

**11.3. Insubstantial Amendments.** Notwithstanding the provisions of the preceding Section 11.2, any amendments to this Agreement which do not relate to (a) the term of the Agreement as provided in Section 5.2; (b) the permitted uses of the Property as provided in Sections 6.2 and 7.1; (c) provisions for "significant" reservation or dedication of land; (d) the location and maintenance of on-site and off-site improvements; (e) the density or intensity of use of the Project; (f) the maximum height or size of proposed buildings or (g) monetary contributions by Landowner as provided in this Agreement shall not, except to the extent otherwise required by law, require notice or public hearing before either the Planning Commission or City Council before the parties may execute an amendment hereto. City's City Manager shall determine whether a reservation or dedication is "significant".

**11.4. Amendment of Project Approvals.** Any amendment of Project Approvals relating to: (a) the permitted use of the Property; (b) provision for reservation or dedication of land; (c) the density or intensity of use of the Project; (d) the maximum height or

size of proposed buildings; (e) monetary contributions by Landowner; (f) the location and maintenance of on-site and off-site improvements; or (g) any other issue or subject not identified as an "insubstantial amendment" in Section 11.3 of this Agreement, shall require an amendment of this Agreement. Such amendment shall be limited to those provisions of this Agreement, which are implicated by the amendment of the Project Approval. Any other amendment of the Project Approval(s) shall not require amendment of this Agreement unless the amendment of the Project Approval(s) relates specifically to some provision of this Agreement.

**11.5. Cancellation by Mutual Consent.** Except as otherwise permitted herein, this Agreement may be canceled in whole or in part only by the mutual consent of the parties or their successors in interest, in accordance with the provisions of the Municipal Code. Any fees paid pursuant to this Agreement prior to the date of cancellation shall be retained by City.

**12. Term of Project Approvals.** Pursuant to California Government Code Section 66452.6(a), the term of any parcel map or tentative subdivision map shall automatically be extended for the term of this Agreement.

**13. Annual Review.**

**13.1. Review Date.** The annual review date for this Agreement shall be approximately 12 months from the date the Agreement is entered into.

**13.2. Initiation of Review.** City's Planning Director shall initiate the annual review by giving to Landowner written notice that City intends to undertake such review. Within thirty (30) days of City's notice, Landowner shall provide evidence to the Planning Director to demonstrate good faith compliance with the Development Agreement. The burden of proof, by substantial evidence of compliance, is upon Landowner. City's failure to timely initiate the annual review is not deemed to be a waiver of the right to do so at a later date; accordingly, Landowner is not deemed to be in compliance with the Agreement by virtue of such failure to timely initiate review.

**13.3. Staff Reports.** City shall deposit in the mail to Landowner a copy of all staff reports, and related Exhibits, concerning contract performance at least three (3) days prior to any annual review.

**13.4. Costs.** Costs reasonably incurred by City in connection with the annual review shall be paid by Landowner in accordance with City's schedule of fees and billing rates in effect at the time of review.

**13.5. Non-compliance with Agreement; Hearing.** If the Planning Director determines, on the basis of substantial evidence, that Landowner has not complied in good faith with the terms and conditions of the Agreement during the period under review, City Council, upon receipt of any report or recommendation from the Planning Commission, may initiate proceedings to modify or terminate the Agreement, at which time an administrative hearing shall be conducted, in accordance with the procedures of State law and Municipal Code Section 110-05. As part of that final determination, City Council may impose conditions that it considers necessary and appropriate to protect the interest of City.

**13.6. Appeal of Determination.** The decision of City Council as to Landowner's compliance shall be final, and any Court action or proceeding to attack, review, set

aside, void or annul any decision of the determination by the Council shall be commenced within thirty (30) days, as set forth in the Municipal Code (Section 115-39).

**14. Default.** Subject to any applicable extension of time, failure by any party to perform any term or provision of this Agreement required to be performed by such party shall constitute an event of default ("Event of Default"). For purposes of this Agreement, a party claiming another party is in default shall be referred to as the "Complaining Party," and the party alleged to be in default shall be referred to as the "Party in Default." A Complaining Party shall not exercise any of its remedies as the result of such Event of Default unless such Complaining Party first gives notice to the Party in Default as provided in Section 14.1.1, and the Party in Default fails to cure such Event of Default within the applicable cure period.

**14.1. Procedure Regarding Defaults.**

**14.1.1. Notice.** The Complaining Party shall give written notice of default to the Party in Default, specifying the default complained of by the Complaining Party. Delay in giving such notice shall not constitute a waiver of any default nor shall it change the time of default.

**14.1.2. Cure.** The Party in Default shall diligently endeavor to cure, correct or remedy the matter complained of, provided such cure, correction or remedy shall be completed within the applicable time period set forth herein after receipt of written notice (or such additional time as may be deemed by the Complaining Party to be reasonably necessary to correct the matter).

**14.1.3. Failure to Assert.** Any failures or delays by a Complaining Party in asserting any of its rights and remedies as to any default shall not operate as a waiver of any default or of any such rights or remedies. Delays by a Complaining Party in asserting any of its rights and remedies shall not deprive the Complaining Party of its right to institute and maintain any actions or proceedings, which it may deem necessary to protect, assert, or enforce any such rights or remedies.

**14.1.4. Notice of Default.** If an Event of Default occurs prior to exercising any remedies, the Complaining Party shall give the Party in Default written notice of such default. If the default is reasonably capable of being cured within thirty (30) days, the Party in Default shall have such period to effect a cure prior to exercise of remedies by the Complaining Party. If the nature of the alleged default is such that it cannot, practicably be cured within such thirty (30) day period, the cure shall be deemed to have occurred within such thirty (30) day period if: (a) the cure shall be commenced at the earliest practicable date following receipt of the notice; (b) the cure is diligently prosecuted to completion at all times thereafter; (c) at the earliest practicable date (in no event later than thirty (30) days after the curing party's receipt of the notice), the curing party provides written notice to the other party that the cure cannot practicably be completed within such thirty (30) day period; and (d) the cure is completed at the earliest practicable date. In no event shall Complaining Party be precluded from exercising remedies if a default is not cured within ninety (90) days after the first notice of default is given.

**14.1.5. Legal Proceedings.** Subject to the foregoing, if the Party in Default fails to cure a default in accordance with the foregoing, the Complaining Party, at its option, may institute legal proceedings pursuant to this Agreement or, in the event of a material default, terminate this Agreement. Upon the occurrence of an Event of Default, the parties may

pursue all other remedies at law or in equity, which are not otherwise provided for or prohibited by this Agreement, or in City's regulations governing development agreements, expressly including the remedy of specific performance of this Agreement.

**14.1.6. Effect of Termination.** If this Agreement is terminated following any Event of Default of Landowner or for any other reason, such termination shall not affect the validity of any building or improvement within the Property which is completed as of the date of termination, provided that such building or improvement has been constructed pursuant to a building permit issued by City. Furthermore, no termination of this Agreement shall prevent Landowner from completing and occupying any building or other improvement authorized pursuant to a valid building permit previously issued by City that is under construction at the time of termination, provided that any such building or improvement is completed in accordance with said building permit in effect at the time of such termination.

**15. Estoppel Certificate.** Either Party may, at any time, and from time to time, request written notice from the other Party requesting such Party to certify in writing that, (a) this Agreement is in full force and effect and a binding obligation of the Parties; (b) this Agreement has not been amended or modified either orally or in writing, or if so amended, identifying the amendments; and (c) to the knowledge of the certifying Party the requesting Party is not in default in the performance of its obligations under this Agreement, or if in default, to describe therein the nature and amount of any such defaults. A Party receiving a request hereunder shall execute and return such certificate within thirty (30) days following the receipt thereof, or such longer period as may reasonably be agreed to by the Parties. City Manager of City shall be authorized to execute any certificate requested by Landowner. Should the party receiving the request not execute and return such certificate within the applicable period, this shall not be deemed to be a default.

**16. Mortgagee Protection; Certain Rights of Cure.**

**16.1. Mortgagee Protection.** This Agreement shall be superior and senior to any lien placed upon the Property, or any portion thereof after the date of recording this Agreement, including the lien for any deed of trust or mortgage ("Mortgage"). Notwithstanding the foregoing, no breach hereof shall defeat, render invalid, diminish or impair the lien of any Mortgage made in good faith and for value, but all the terms and conditions contained in this Agreement shall be binding upon and effective against any person or entity, including any deed of trust beneficiary or mortgagee ("Mortgagee") who acquires title to the Property, or any portion thereof, by foreclosure, trustee's sale, deed in lieu of foreclosure, or otherwise.

**16.2. Mortgagee Not Obligated.** Notwithstanding the provisions of Section 16.1 above, no Mortgagee shall have any obligation or duty under this Agreement, before or after foreclosure or a deed in lieu of foreclosure, to construct or complete the construction of improvements, or to guarantee such construction of improvements, or to guarantee such construction or completion, or to pay, perform or provide any fee, dedication, improvements or other exaction or imposition; provided, however, that a Mortgagee shall not be entitled to devote the Property to any uses or to construct any improvements thereon other than those uses or improvements provided for or authorized by the Project Approvals or by this Agreement.

**16.3. Notice of Default to Mortgagee and Extension of Right to Cure.** If City receives notice from a Mortgagee requesting a copy of any notice of default given Landowner hereunder and specifying the address for service thereof, then City shall deliver to such Mortgagee, concurrently with service thereon to Landowner, any notice given to

Landowner with respect to any claim by City that Landowner has committed an Event of Default. Each Mortgagee shall have the right during the same period available to Landowner to cure or remedy, or to commence to cure or remedy, the Event of Default claimed set forth in City's notice. City, through its City Manager, may extend the cure period provided in Section 14.1.2 for not more than an additional sixty (60) days upon request of Landowner or a Mortgagee.

**17. Severability.** Except as set forth herein, if any term, covenant or condition of this Agreement or the application thereof to any person, entity or circumstance shall, to any extent, be invalid or unenforceable, the remainder of this Agreement, or the application of such term, covenant or condition to persons, entities or circumstances other than those as to which it is held invalid or unenforceable, shall not be affected thereby and each term, covenant or condition of this Agreement shall be valid and be enforced to the fullest extent permitted by law; provided, however, if any provision of this Agreement is determined to be invalid or unenforceable and the effect thereof is to deprive a Party hereto of an essential benefit of its bargain hereunder, then such Party so deprived shall have the option to terminate this entire Agreement from and after such determination.

**18. Applicable Law.** This Agreement shall be construed and enforced in accordance with the laws of the State of California.

**19. Attorneys' Fees and Costs in Legal Actions By Parties to the Agreement.** Should any legal action be brought by either party for breach of this Agreement or to enforce any provisions herein, the prevailing party to such action shall be entitled to reasonable attorneys' fees, court costs, and such other costs as may be fixed by the Court.

**20. Attorneys' Fees and Costs in Legal Actions By Third Parties to the Agreement.** If any person or entity not a party to this Agreement initiates an action at law or in equity to challenge the validity of any provision of this Agreement or the Project Approvals, the parties shall cooperate and appear in defending such action. Landowner shall bear its own costs of defense as a real party in interest in any such action, and Landowner shall reimburse City on an equal basis for all reasonable court costs and attorneys' fees expended by City in defense of any such action or other proceeding.

**21. Transfers and Assignments.** From and after recordation of this Agreement against the Property, Landowner shall have the full right to assign this Agreement as to the Property, or any portion thereof, in connection with any sale, transfer or conveyance thereof, and upon the express written assignment by Landowner and assumption by the assignee of such assignment in the form attached hereto as Exhibit F and the conveyance of Landowner's interest in the Property related thereto, Landowner shall be released from any further liability or obligation hereunder related to the portion of the Property so conveyed and the assignee shall be deemed to be the "Landowner," with all rights and obligations related thereto, with respect to such conveyed property. Prior to recordation of this Agreement, any proposed assignment of this Agreement by Landowner shall be subject to the prior written consent of City Manager on behalf of City and the form of such assignment shall be subject to the approval of City Attorney, neither of which shall be unreasonably withheld.

**22. Agreement Runs with the Land.** Except as otherwise provided for in Section 15 of this Agreement, all of the provisions, rights, terms, covenants, and obligations contained in this Agreement shall be binding upon the parties and their respective heirs, successors and assignees, representatives, lessees, and all other persons acquiring the Property, or any portion thereof, or any interest therein, whether by operation of law or in any manner whatsoever. All of



the provisions of this Agreement shall be enforceable as equitable servitude and shall constitute covenants running with the land pursuant to applicable laws, including, but not limited to, Section 1468 of the Civil Code of the State of California. Each covenant to do, or refrain from doing, some act on the Property hereunder, or with respect to any owned property; (a) is for the benefit of such properties and is a burden upon such properties; (b) runs with such properties; and (c) is binding upon each party and each successive owner during its ownership of such properties or any portion thereof, and shall be a benefit to and a burden upon each party and its property hereunder and each other person succeeding to an interest in such properties.

**23. Bankruptcy.** The obligations of this Agreement shall not be dischargeable in bankruptcy.

**24. Indemnification.** Landowner agrees to indemnify, defend and hold harmless City, and its elected and appointed councils, boards, commissions, officers, agents, employees, and representatives from any and all claims, costs (including legal fees and costs) and liability for any personal injury or property damage which may arise directly or indirectly as a result of any actions or inactions by Landowner, or any actions or inactions of Landowner's contractors, subcontractors, agents, or employees in connection with the construction, improvement, operation, or maintenance of the Property and the Project, provided that Landowner shall have no indemnification obligation with respect to the gross negligence or willful misconduct of City, its contractors, subcontractors, agents or employees or with respect to the maintenance, use or condition of any improvement after the time it has been dedicated to and accepted by City or another public entity (except as provided in an improvement agreement or maintenance bond).

**25. Insurance.**

**25.1. Public Liability and Property Damage Insurance.** At all times that Landowner is constructing any improvements that will become public improvements, Landowner shall maintain in effect a policy of comprehensive general liability insurance with a per-occurrence combined single limit of not less than one million (\$1,000,000) dollars and a deductible of not more than ten thousand (\$10,000.00) dollars per claim. The policy so maintained by Landowner shall name City as an additional insured and shall include either a severability of interest clause or cross-liability endorsement.

**25.2. Workers' Compensation Insurance.** At all times that Landowner is constructing any improvements that will become public improvements, Landowner shall maintain Workers' Compensation insurance for all persons employed by Landowner for work at the Project site. Landowner shall require each contractor and subcontractor similarly to provide Workers' Compensation insurance for its respective employees. Landowner agrees to indemnify City for any damage resulting from Landowner's failure to maintain any such insurance.

**25.3. Evidence of Insurance.** Prior to commencement of construction of any improvements which will become public improvements, Landowner shall furnish City satisfactory evidence of the insurance required in Sections 25.1 and 25.2 and evidence that the carrier is required to give City at least fifteen (15) days prior written notice of the cancellation or reduction in coverage of a policy. The insurance shall extend to City, its elective and appointive boards, commissions, officers, agents, employees and representatives and to Landowner performing work on the Project.

**26. Excuse for Nonperformance.** Landowner and City shall be excused from performing any obligation or undertaking provided in this Agreement, except any obligation to pay any sum of money under the applicable provisions hereof, in the event and so long as the performance of any such obligation is prevented or delayed, retarded or hindered by act of God, fire, earthquake, flood, explosion, action of the elements, war, invasion, insurrection, riot, mob violence, sabotage, inability to procure or general shortage of labor, equipment, facilities, materials or supplies in the open market, failure of transportation, strikes, lockouts, action of labor unions, condemnation, requisition, laws, orders of governmental, civil, military or naval authority, or any other cause, whether similar or dissimilar to the foregoing, not within the control of the Party claiming the extension of time to perform. The Party claiming such extension shall send written notice of the claimed extension to the other Party within thirty (30) days from the commencement of the cause entitling the Party to the extension.

**27. Third Party Beneficiaries.** This Agreement is made and entered into for the sole protection and benefit of Landowner and, City and their successors and assigns. No other person shall have any right of action based upon any provision in this Agreement.

**28. Notices.** All notices required by this Agreement, the enabling legislation, or the procedure adopted pursuant to Government Code Section 65865, shall be in writing and delivered in person or sent by certified mail, postage prepaid.

Notice required to be given to City shall be addressed as follows:

CITY OF RANCHO CORDOVA  
Planning Director  
2729 Prospect Park Drive  
Rancho Cordova, CA 95670

Notice required to be given to Landowner shall be addressed as follows:

CP SUNRIDGE, LLC  
Attn: Jay Pawlek, Pulte Homes Corp.  
4196 Douglas Blvd., Suite 100  
Granite Bay, CA 95746

Either party may change the address stated herein by giving notice in writing to the other party, and thereafter notices shall be addressed and transmitted to the new address.

**29. Form of Agreement; Recordation; Exhibits.** Except when this Agreement is automatically terminated due to the expiration of the Term of the Agreement or the provisions of Section 5.3 (Automatic Termination Upon Completion and Sale of Residential Lot), City shall cause this Agreement, any amendment hereto and any other termination of any parts or provisions hereof, to be recorded, at Landowner's expense, with the county Recorder within ten (10) days of the effective date thereof. Any amendment or termination of this Agreement to be recorded that affects less than all of the Property shall describe the portion thereof that is the subject of such amendment or termination. This Agreement is executed in three duplicate originals, each of which is deemed to be an original. This Agreement consists of 18 pages and 9 Exhibits, which constitute the entire understanding and agreement of the parties.

**30. Further Assurances.** The Parties agree to execute such additional instruments and to undertake such actions as may be necessary to effectuate the intent of this Agreement.

**31. City Cooperation.** City agrees to cooperate with Landowner in securing all permits which may be required by City. In the event state or federal laws or regulations enacted after the Effective Date, or action of any governmental jurisdiction, prevent delay or preclude compliance with one or more provisions of this Agreement, or require changes in plans, maps or permits approved by City, the parties agree that the provisions of this Agreement shall be modified, extended, or suspended as may be necessary to comply with such State and Federal laws or regulations or the regulations of other governmental jurisdictions. Each party agrees to extend to the other its prompt and reasonable cooperation in so modifying this Agreement or approved plans.

IN WITNESS WHEREOF, City of Rancho Cordova, a municipal corporation, has authorized the execution of this Agreement in duplicate by its City Manager and attested to by its City Clerk under the authority of Ordinance No. 10-2006, adopted by the Council of City on the 3rd day of April, 2006, and Landowner has caused this Agreement to be executed.

"CITY"

CITY OF RANCHO CORDOVA,  
a municipal corporation

By: Ted Gaebler

Name: TED GAEBLER

Its: CITY MANAGER

7-13-06

ATTEST:

Lillian E. Hare  
City Clerk

APPROVED AS TO FORM:

Adam U. Lindgren  
Assistant City Attorney

"LANDOWNER"

CP SUNRIDGE, LLC, a Delaware Limited  
Liability Company

By: Centex Homes, a Nevada general  
Partnership, Managing Member

By: Centex Real Estate Corporation, a  
Nevada Corporation, its Managing  
Partner

By: Douglas A. Pautsch  
Division President

By: Pulte Home Corporation, a Michigan  
Corporation, Member

By: Christopher B. Cady  
Division President - Sacramento



**Public Agency Form of Acknowledgement**

STATE OF CALIFORNIA  
COUNTY OF SACRAMENTO

On July 13, 2006, before me, Anna Olea-Moger, Assistant City Clerk for the City of Rancho Cordova, personally appeared Ted A. Gaebler, personally known to me to be the person whose name is subscribed to the within instrument and acknowledged to me that he executed the same in his authorized capacity of City Manager of the City of Rancho Cordova, and that by his signature on the instrument the person, or the entity upon behalf of which he acted, executed the instrument.

Witness my hand and official seal.

  
Anna Olea-Moger, Assistant City Clerk



**Description of Attached Document: Development Agreement by and between  
The City of Rancho Cordova and CP Sunridge, LL, As Landowners Relative  
to Montelena**

**ACKNOWLEDGMENT**

State of California  
County of Placer

On July 11, 2006 before me, Mina C. Lacuesta, Notary  
(here insert name and title of the officer)

personally appeared Douglas A. Pautsch

personally known to me (~~or proved to me on the basis of satisfactory evidence~~) to be  
the person(s) whose name(s) (s) are subscribed to the within instrument and  
acknowledged to me that (s) he/she/they executed the same in (s) his/her/their authorized  
capacity(~~ies~~), and that by (s) his/her/their signature(s) on the instrument the person(s),  
or the entity upon behalf of which the person(s) acted, executed the instrument.

WITNESS my hand and official seal.

Signature Mina C. Lacuesta



(Seal)

**ACKNOWLEDGMENT**

State of California  
County of Placer

On July 11, 2006 before me, Mina C. Lacuesta, Notary  
(here insert name and title of the officer)

personally appeared Christopher B. Cady

personally known to me (~~or proved to me on the basis of satisfactory evidence~~) to be  
the person(s) whose name(s) (is) are subscribed to the within instrument and  
acknowledged to me that (he) ~~she/they~~ executed the same in (his) ~~her/their~~ authorized  
capacity(~~ies~~), and that by (his) ~~her/their~~ signature(s) on the instrument the person(s),  
or the entity upon behalf of which the person(s) acted, executed the instrument.

WITNESS my hand and official seal.

Signature Mina C. Lacuesta



(Seal)

## **EXHIBIT LIST**

Exhibit A-1:	Legal Description of the Property
Exhibit A-2:	Diagram of the Property
Exhibit B:	Montelena Large Lot Tentative Subdivision Map
Exhibit C:	Montelena Small Lot Tentative Subdivision Map
Exhibit D-1:	Land Use Map for the Property
Exhibit D-2:	Land Use Table
Exhibit E:	Diagram of Park Land Dedication
Exhibit F:	Form of Assignment
Exhibit G:	Infill Park and Open Space Map

**EXHIBIT A-1**

**LEGAL DESCRIPTION OF THE PROPERTY**

**The land referred to herein is situated in the State of California, County of Sacramento, City of Rancho Cordova, and is described as follows:**



## EXHIBIT "A-1"

### DESCRIPTION OF MONTELENA DEVELOPMENT AGREEMENT

All that certain real property situate within Fractional Section 8 and Section 17, Township 8 North, Range 7 East, Mount Diablo Meridian, City of Rancho Cordova, County of Sacramento, State of California, being further described as follows:

Beginning at a found Three-Quarter inch (3/4") iron pipe marking the closing corner of said Fractional Section 8; thence from said **POINT OF BEGINNING**, along the East line of said Fractional Section 8, South 00°44'24" East a distance of 1741.58 feet to the Northeast corner of said Section 17; thence along the East line of said Northeast One-Quarter of Section 17, South 00°44'04" East a distance of 1549.20 feet to the Southeast corner of Parcel "B" of the certain Parcel Map filed for record in Book 31 of Parcel Maps, at Page 37, Sacramento County Records; thence leaving said East line of the Northeast One-Quarter of Section 17 along the South line of said Parcel "B", South 89°51'16" West a distance of 1000.03 feet to the Southwest corner of said Parcel "B"; thence along the West line of Parcel "C" of said parcel map, South 00°44'04" East a distance of 1097.70 feet to the South line of said Northeast One-Quarter of Section 17; thence along said South line of the Northeast One-Quarter of Section 17, South 89°45'38" West a distance of 1750.15 feet to an angle point on the Easterly line of Anatolia as shown on that certain final map entitled "Subdivision No. 01-.0385.0 Large Lot Map of Anatolia" filed for record in Book 316 of Maps, at Page 8, Sacramento County Records; thence along said Easterly line of said map for the following two (2) courses and distances:

1. North 00°43'51" West a distance of 2644.73 feet; and
2. North 00°43'50" West a distance of 1746.24 feet to a point on the South line of Rancho Rio de los Americanos;

thence along said South line of Rancho Rio de los Americanos for the following two (2) courses and distances:

- 1 South 89°37'42" East a distance of 802.94 feet; and
2. North 89°37'47" East a distance of 1946.87 feet to the Point of Beginning.

Containing 251.654 acres of land, more or less.

*See Exhibit "A-2", plat to accompany description, attached hereto and made a part hereof.*

The **Basis of Bearings** for this description is the California State Plane Coordinate System, Zone 2, Nad 83, Epoch Date 1997.30, as measured between NGS Station "G 1414," 1<sup>st</sup> order, and NGS station "Sheldon," 1<sup>st</sup> order. Said bearing is North 72°44'09" East. Distances shown are ground based.

This description is for a **development agreement only** and not intended to circumvent the Subdivision Map Act and shall not be used for sale, lease or finance. Any conveyance must comply with the Subdivision Map Act and local ordinances.

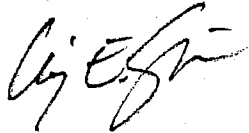

Craig E. Spiess P.L.S 7944  
Expires: December 31, 2007

Date: 2/2/06

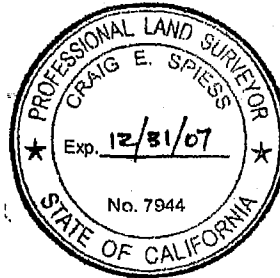

PREPARED BY WOOD RODGERS, INC.  
SACRAMENTO, CALIFORNIA

**EXHIBIT A-2**

**DIAGRAM OF THE PROPERTY**

**EXHIBIT A-2**

PLAT TO ACCOMPANY  
DESCRIPTION

MONTELENA  
DEVELOPMENT AGREEMENT  
PORTION OF THE SECTION 17 &  
FRACTIONAL SECTION 8, T.8N., R.7E.  
CITY OF RANCHO CORDOVA  
COUNTY OF SACRAMENTO STATE OF CALIFORNIA  
SOUTH LINE OF  
RANCHO RIO DE  
LOS AMERICANOS

**DOUGLAS ROAD**

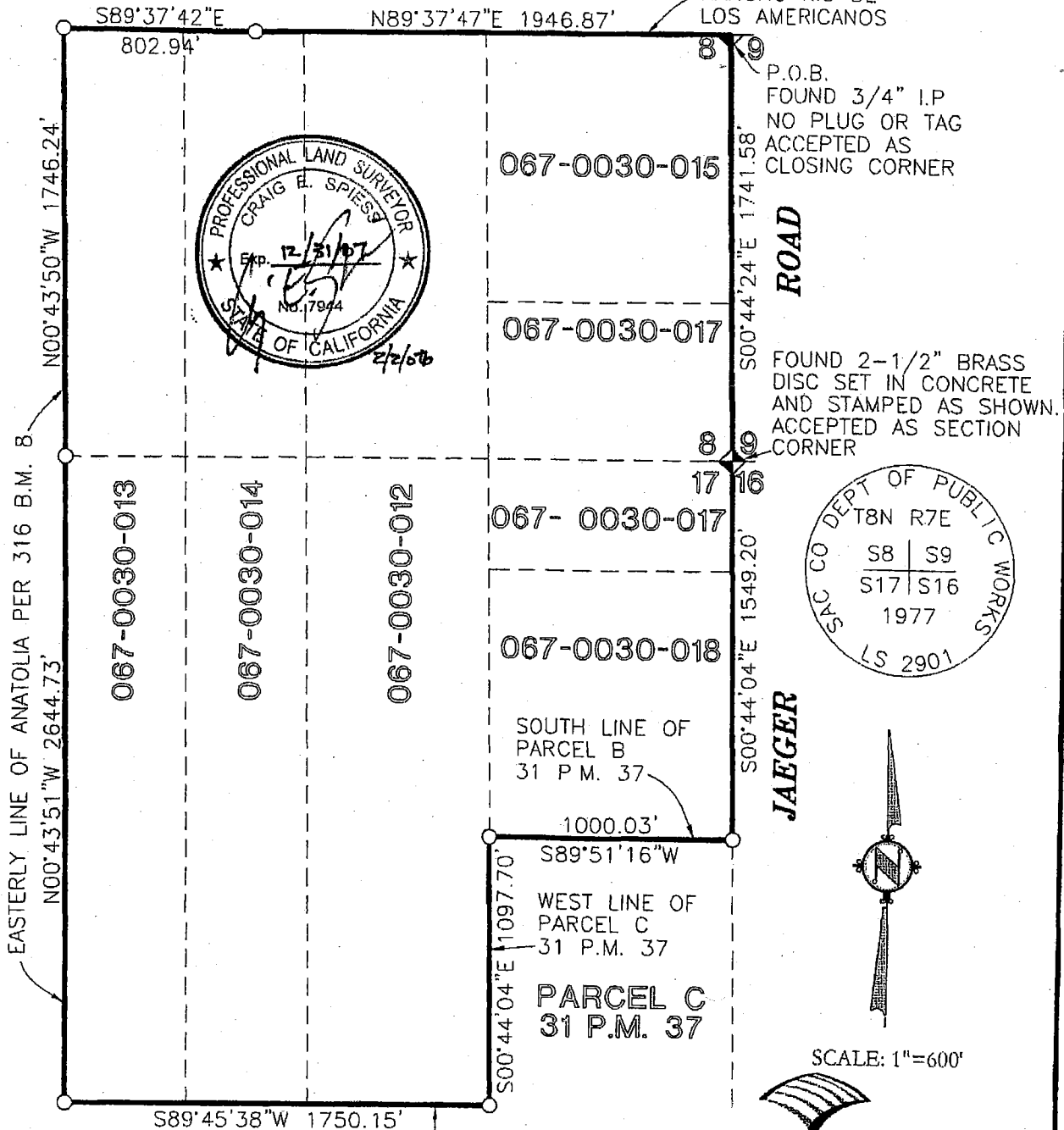

EASTERLY LINE OF ANATOLIA PER 316 B.M. 8  
N00°43'51"W 2644.73'

N00°43'50"W 1746.24'

S89°37'42"E 802.94'

N89°37'47"E 1946.87'

S00°44'24"E 1741.58'

S00°44'04"E 1549.20'

S00°44'04"E 1097.70'

S89°45'38"W 1750.15'

P.O.B.  
FOUND 3/4" I.P.  
NO PLUG OR TAG  
ACCEPTED AS  
CLOSING CORNER

FOUND 2-1/2" BRASS  
DISC SET IN CONCRETE  
AND STAMPED AS SHOWN.  
ACCEPTED AS SECTION  
CORNER

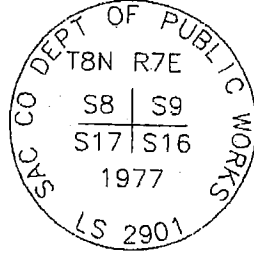

SCALE: 1"=600'

LEGEND:  
P.O.B. POINT OF BEGINNING

SOUTH LINE OF  
NORTHEAST 1/4  
SECTION 17

**WOOD RODGERS**  
ENGINEERING • MAPPING • PLANNING • SURVEYING  
3301 C St., Bldg. 100-B Tel 916.341.7760  
Sacramento, CA 95816 Fax 916.341.7767

EXHIBIT A-2 LOCATION MAP

MONTELENA

CITY OF RANCHO CORDOVA, CALIFORNIA

JANUARY 31, 2006

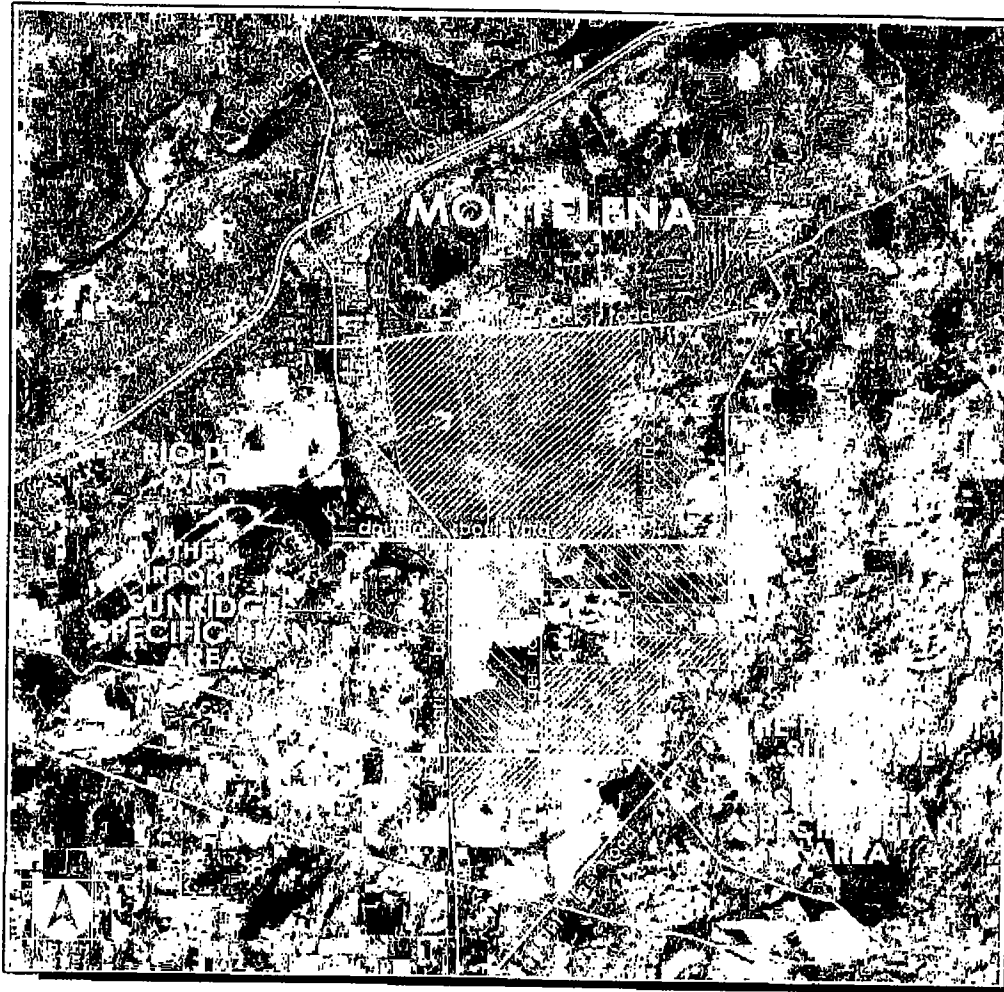

**EXHIBIT B**

**MONTELENA LARGE LOT TENTATIVE SUBDIVISION MAP**

# EXHIBIT B LARGE LOT TENTATIVE SUBDIVISION MAP

## MONTELENA

CITY OF RANCHO CORDOVA, CALIFORNIA

JANUARY 31, 2006

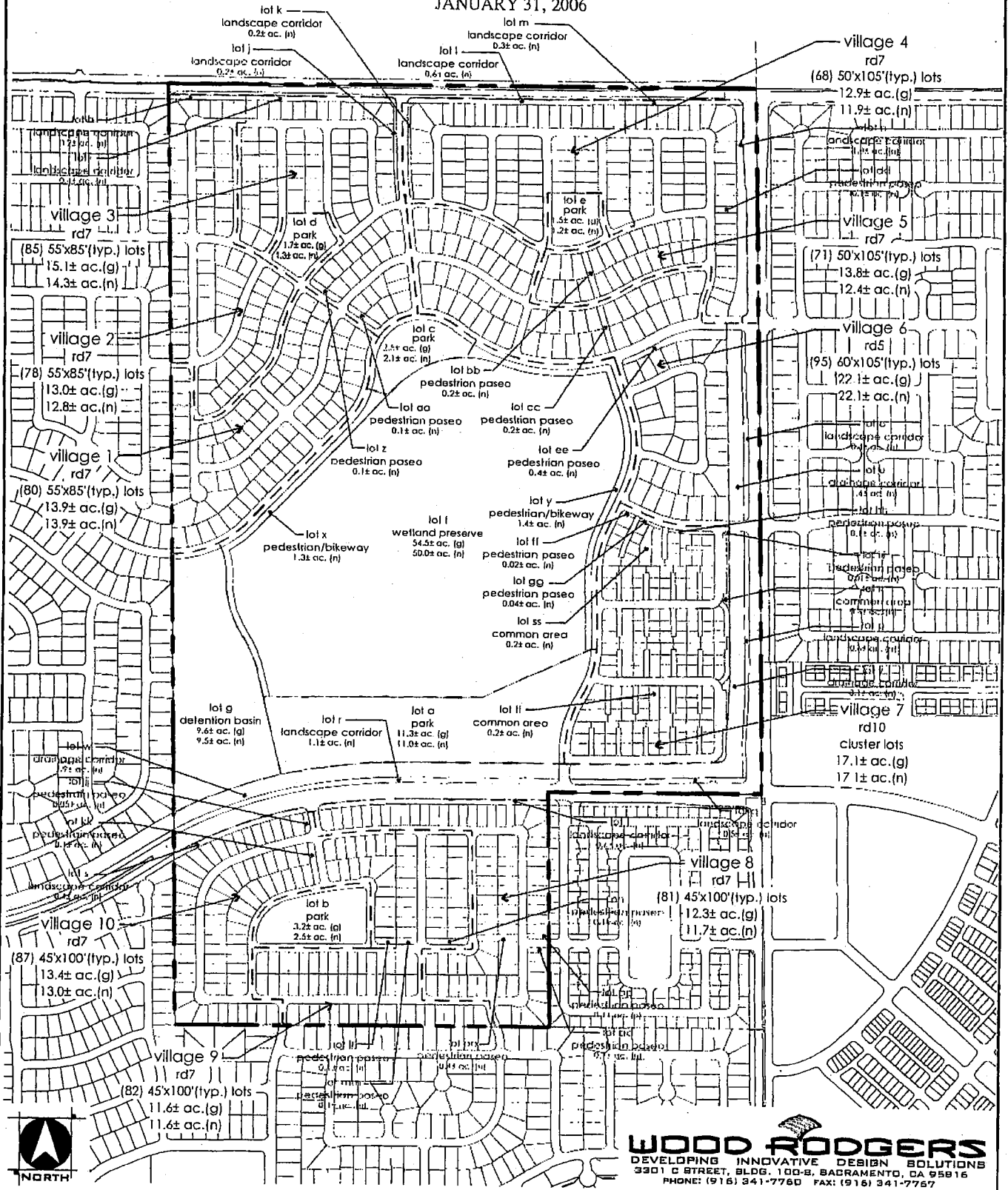

**WOOD RODGERS**  
DEVELOPING INNOVATIVE DESIGN SOLUTIONS  
3301 C STREET, BLDG. 100-B, SACRAMENTO, CA 95816  
PHONE: (916) 341-7760 FAX: (916) 341-7767

**EXHIBIT C**

**MONTELENA SMALL LOT TENTATIVE SUBDIVISION MAP**



# EXHIBIT C SMALL LOT TENTATIVE SUBDIVISION MAP

## MONTELENA

CITY OF RANCHO CORDOVA, CALIFORNIA

JANUARY 31, 2006

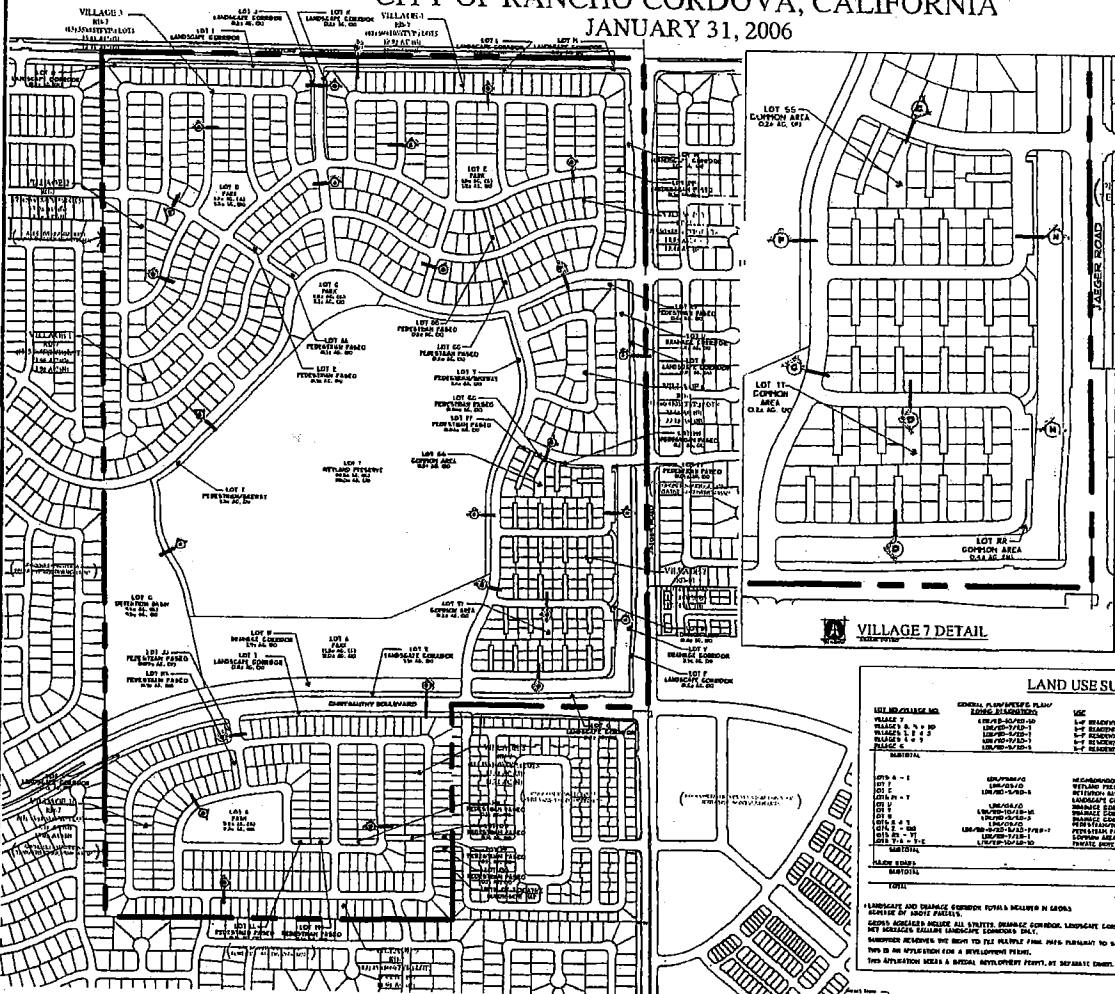

**PROJECT NOTES**

1. ALL LOTS SHALL BE DEVELOPED WITH A MINIMUM OF 10% TREE COVER.

2. ALL LOTS SHALL BE DEVELOPED WITH A MINIMUM OF 10% OPEN SPACE.

3. ALL LOTS SHALL BE DEVELOPED WITH A MINIMUM OF 10% BIOWALLS.

4. ALL LOTS SHALL BE DEVELOPED WITH A MINIMUM OF 10% PERMEABLE PAVING.

5. ALL LOTS SHALL BE DEVELOPED WITH A MINIMUM OF 10% WATER SAVING TOILETS.

6. ALL LOTS SHALL BE DEVELOPED WITH A MINIMUM OF 10% WATER SAVING SHOWER HEADS.

7. ALL LOTS SHALL BE DEVELOPED WITH A MINIMUM OF 10% WATER SAVING FAUCETS.

8. ALL LOTS SHALL BE DEVELOPED WITH A MINIMUM OF 10% WATER SAVING SINKS.

9. ALL LOTS SHALL BE DEVELOPED WITH A MINIMUM OF 10% WATER SAVING TUBS.

10. ALL LOTS SHALL BE DEVELOPED WITH A MINIMUM OF 10% WATER SAVING DOWNSPOUTS.

11. ALL LOTS SHALL BE DEVELOPED WITH A MINIMUM OF 10% WATER SAVING SPRINKLERS.

12. ALL LOTS SHALL BE DEVELOPED WITH A MINIMUM OF 10% WATER SAVING IRRIGATION.

13. ALL LOTS SHALL BE DEVELOPED WITH A MINIMUM OF 10% WATER SAVING LAWN CARE.

14. ALL LOTS SHALL BE DEVELOPED WITH A MINIMUM OF 10% WATER SAVING GOLF COURSES.

15. ALL LOTS SHALL BE DEVELOPED WITH A MINIMUM OF 10% WATER SAVING GOLF CLUBS.

16. ALL LOTS SHALL BE DEVELOPED WITH A MINIMUM OF 10% WATER SAVING GOLF BALLS.

17. ALL LOTS SHALL BE DEVELOPED WITH A MINIMUM OF 10% WATER SAVING GOLF TEES.

18. ALL LOTS SHALL BE DEVELOPED WITH A MINIMUM OF 10% WATER SAVING GOLF BAGS.

19. ALL LOTS SHALL BE DEVELOPED WITH A MINIMUM OF 10% WATER SAVING GOLF CLUBS.

20. ALL LOTS SHALL BE DEVELOPED WITH A MINIMUM OF 10% WATER SAVING GOLF BALLS.

**OPEN SPACE REQUIREMENT**

LOT AREA (SQ FT)	MINIMUM OPEN SPACE (SQ FT)	MINIMUM OPEN SPACE (%)
0 - 10,000	1,000	10%
10,001 - 20,000	2,000	10%
20,001 - 30,000	3,000	10%
30,001 - 40,000	4,000	10%
40,001 - 50,000	5,000	10%
50,001 - 60,000	6,000	10%
60,001 - 70,000	7,000	10%
70,001 - 80,000	8,000	10%
80,001 - 90,000	9,000	10%
90,001 - 100,000	10,000	10%

**LAND USE SUMMARY**

USE	AREA (SQ FT)	PERCENTAGE (%)
RESIDENTIAL	100,000	100%
COMMERCIAL	0	0%
INDUSTRIAL	0	0%
OFFICE	0	0%
SCHOOL	0	0%
RECREATION	0	0%
RELIGIOUS	0	0%
CULTURAL	0	0%
HEALTH CARE	0	0%
GOVERNMENT	0	0%
UTILITY	0	0%
TRANSPORTATION	0	0%
LANDSCAPE	0	0%
WATER	0	0%
BIOWALLS	0	0%
PERMEABLE PAVING	0	0%
WATER SAVING TOILETS	0	0%
WATER SAVING SHOWER HEADS	0	0%
WATER SAVING FAUCETS	0	0%
WATER SAVING SINKS	0	0%
WATER SAVING TUBS	0	0%
WATER SAVING DOWNSPOUTS	0	0%
WATER SAVING SPRINKLERS	0	0%
WATER SAVING IRRIGATION	0	0%
WATER SAVING LAWN CARE	0	0%
WATER SAVING GOLF COURSES	0	0%
WATER SAVING GOLF CLUBS	0	0%
WATER SAVING GOLF BALLS	0	0%
WATER SAVING GOLF TEES	0	0%
WATER SAVING GOLF BAGS	0	0%
WATER SAVING GOLF CLUBS	0	0%
WATER SAVING GOLF BALLS	0	0%
WATER SAVING GOLF TEES	0	0%
WATER SAVING GOLF BAGS	0	0%

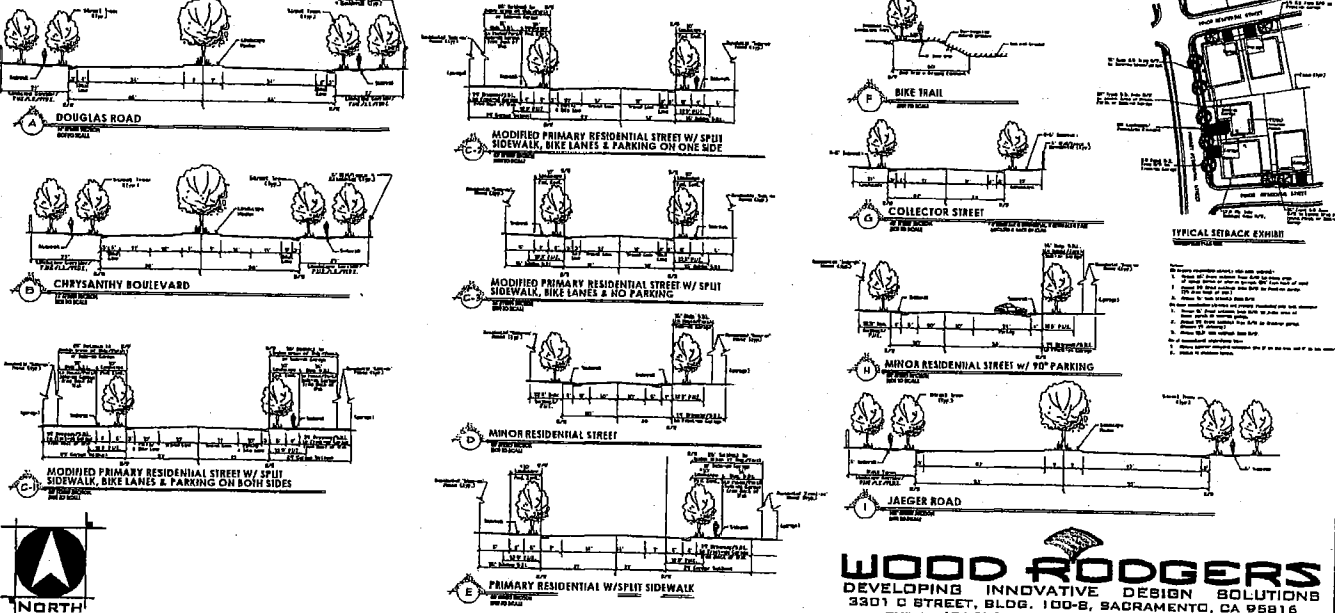

**WOOD RODGERS**  
 DEVELOPING INNOVATIVE DESIGN SOLUTIONS  
 3301 O STREET, BLDG. 100-B, SACRAMENTO, CA 95816  
 PHONE: (916) 341-7760 FAX: (916) 341-7767

**EXHIBIT D-1**

**LAND USE MAP FOR THE PROPERTY**

EXHIBIT D-1 LAND USE MAP

# MONTELENA

CITY OF RANCHO CORDOVA, CALIFORNIA

JANUARY 31, 2006

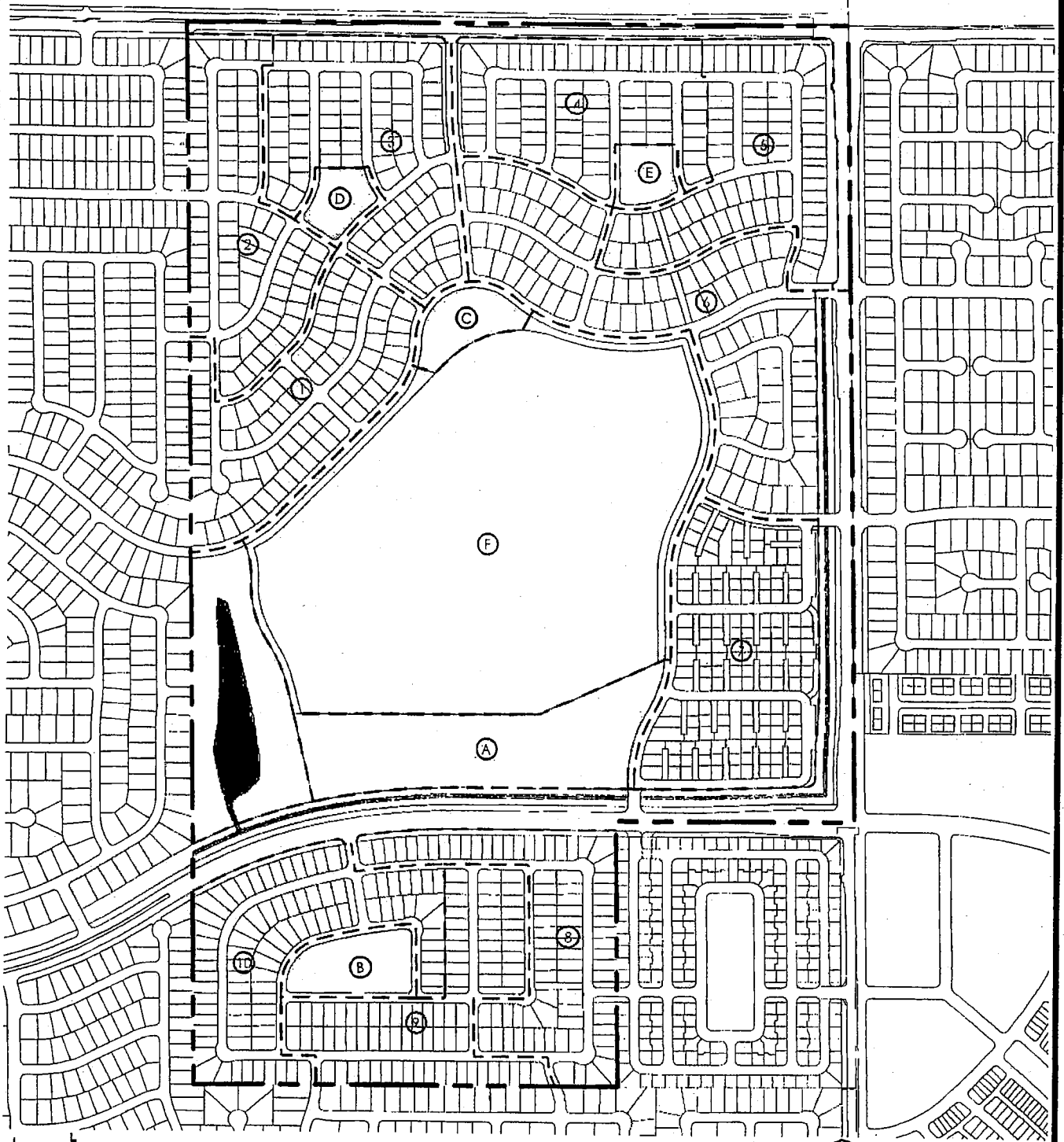

**WOOD RODGERS**  
DEVELOPING INNOVATIVE DESIGN SOLUTIONS  
3301 D STREET, BLDG. 100-B, SACRAMENTO, CA 95816  
PHONE: (916) 341-7760 FAX: (916) 341-7767

**EXHIBIT D-2**  
**LAND USE TABLE**

## EXHIBIT D-2 LAND USE TABLE

# MONTELENA

CITY OF RANCHO CORDOVA, CALIFORNIA  
JANUARY 31, 2006

LOT NO./VILLAGE NO.	GENERAL PLAN/SPECIFIC PLAN/ ZONING DESIGNATIONS	USE	ACRES (N)	ACRES (G)	UNITS
VILLAGE 7	LDR/RD-10/RD-10	S-F RESIDENTIAL (CLUSTER LOTS)	17.1	17.1	152
VILLAGES 8, 9 & 10	LDR/RD-7/RD-7	S-F RESIDENTIAL (45'X100' TYP.)	36.3	37.3	250
VILLAGES 1 2 & 3	LDR/RD-7/RD-7	S-F RESIDENTIAL (55'X85' TYP.)	41.0	42.0	243
VILLAGES 4 & 5	LDR/RD-7/RD-7	S-F RESIDENTIAL (50'X105' TYP.)	24.3	26.7	139
VILLAGE 6	LDR/RD-5/RD-5	S-F RESIDENTIAL (60'X105' TYP.)	22.1	22.1	95
SUBTOTAL			140.8	145.2	879
LOTS A - E	LDR/PARK/O	NEIGHBORHOOD PARK	18.1	20.2	-
LOT F	LDR/OS/O	WETLAND PRESERVE	50.0	54.5	-
LOT G	LDR/RD-5/RD-5	DETENTION BASIN	9.5	9.6	-
LOTS H - T		LANDSCAPE CORRIDOR*	6.5	-	-
LOT U	LDR/OS/O	DRAINAGE CORRIDOR*	1.4	-	-
LOT V	LDR/RD-10/RD-10	DRAINAGE CORRIDOR*	3.1	-	-
LOT W	LDR/RD-5/RD-5	DRAINAGE CORRIDOR*	2.9	-	-
LOTS X & Y	LDR/OS/O	PEDESTRAIN/BIKEWAY	2.7	-	-
LOTS Z - QQ	LDR/RD-5/RD-5/RD-7/RD-7	PEDESTRAIN PASEO	2.02	-	-
LOTS RR - TT	LDR/RD-7/RD-7	COMMON AREAS	0.8	-	-
LOTS 7-A - 7-Z	LDR/RD-10/RD-10	PRIVATE DRIVE	-	-	-
SUBTOTAL			97.02	84.3	-
MAJOR ROADS			22.4	22.4	-
SUBTOTAL			22.4	22.4	-
TOTAL			251.9 ACRES	879	-

\* LANDSCAPE AND DRAINAGE CORRIDOR TOTALS INCLUDED IN GROSS ACREAGE OF ABOVE PARCELS.

GROSS ACREAGES INCLUDE ALL STREETS, DRAINAGE CORRIDOR, LANDSCAPE CORRIDOR LOTS, PEDESTRAIN PASEOS, COMMON AREAS AND PRIVATE DRIVES. NET ACREAGES EXCLUDE LANDSCAPE CORRIDORS ONLY

SUBDIVIDER RESERVES THE RIGHT TO FILE MULTIPLE FINAL MAPS PURSUANT TO SECTION 66456.1 (A) OF THE SUBDIVISION MAP ACT

THIS IS AN APPLICATION FOR A DEVELOPMENT PERMIT.

THIS APPLICATION SEEKS A SPECIAL DEVELOPMENT PERMIT, BY SEPARATE EXHIBIT, TO MODIFY THE RD-10 DEVELOPMENT STANDARDS.

note: see land use plan on previous page for detailed information

**WOOD RODGERS**  
 DEVELOPING INNOVATIVE DESIGN SOLUTIONS  
 3301 D STREET, BLDG. 100-B, SACRAMENTO, CA 95816  
 PHONE: (916) 341-7760 FAX: (916) 341-7767

**EXHIBIT E**

**DIAGRAM OF PARK LAND DEDICATION**

# EXHIBIT E DIAGRAM OF PARKLAND DEDICATION

## MONTELENA

CITY OF RANCHO CORDOVA, CALIFORNIA  
JANUARY 31, 2006

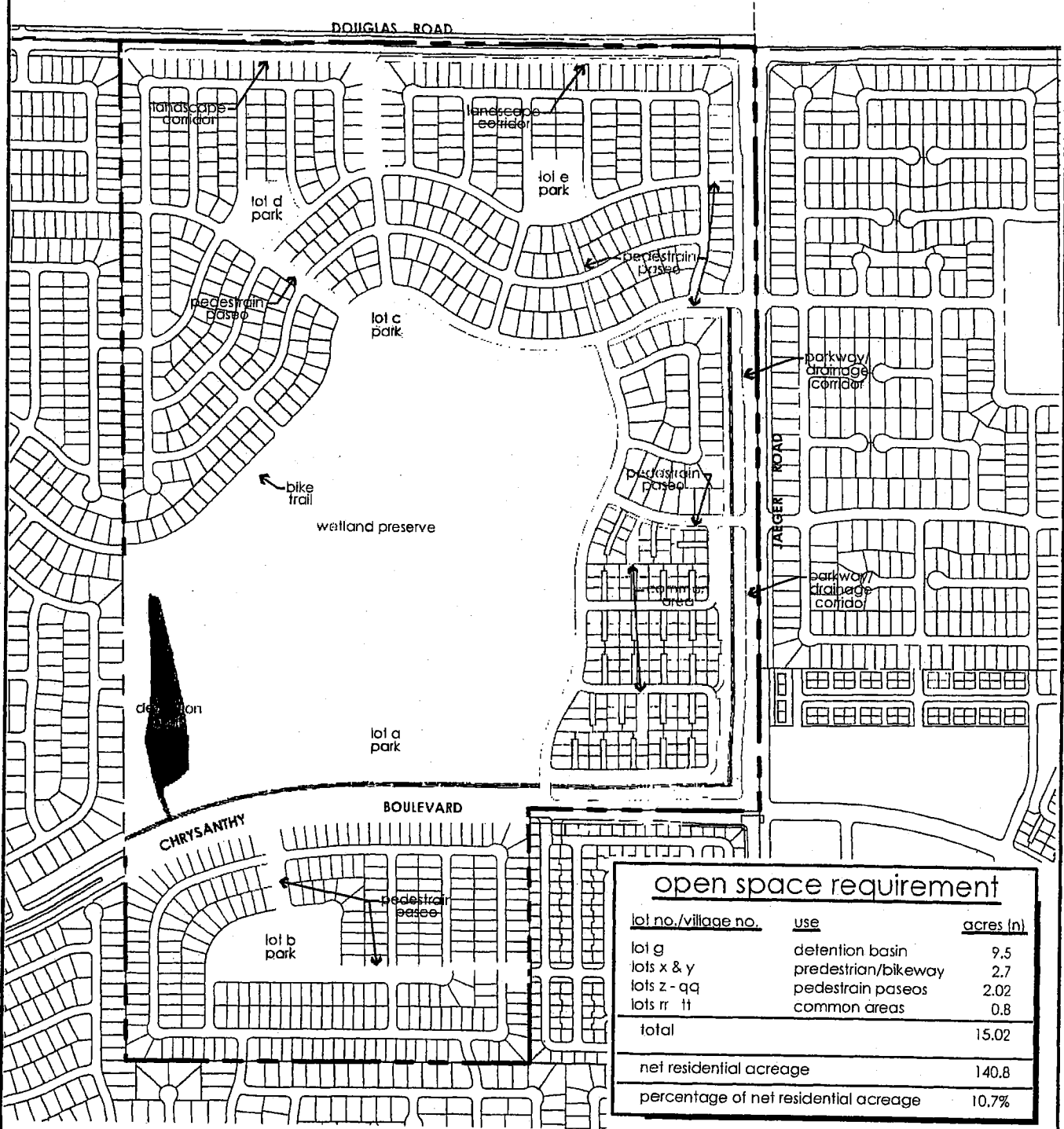

open space requirement		
lot no./village no.	use	acres (±)
lot g	detention basin	9.5
lots x & y	pedestrian/bikeway	2.7
lots z - qq	pedestrian paseos	2.02
lots r - tt	common areas	0.8
<b>total</b>		<b>15.02</b>
net residential acreage		140.8
percentage of net residential acreage		10.7%



**WOOD RODGERS**  
DEVELOPING INNOVATIVE DESIGN SOLUTIONS  
5301 O STREET, BLDG. 100-B, SACRAMENTO, CA 95816  
PHONE: (916) 341-7760 FAX: (916) 341-7767

**EXHIBIT F**

**FORM OF ASSIGNMENT**

OFFICIAL BUSINESS  
Document entitled to free recording  
Government Code Section 6103

RECORDING REQUESTED BY  
AND WHEN RECORDED MAIL TO:

City of Rancho Cordova  
2729 Prospect Park Drive  
Rancho Cordova, CA 95670  
Attn: City Clerk

(SPACE ABOVE THIS LINE RESERVED FOR  
RECORDER'S USE)

**ASSIGNMENT AND ASSUMPTION AGREEMENT  
RELATIVE TO MONTELENA**

THIS ASSIGNMENT AND ASSUMPTION AGREEMENT (hereinafter, the "Agreement") is entered into this \_\_\_\_\_ day of \_\_\_\_\_, 200\_ \_\_\_\_, by and between \_\_\_\_\_, a \_\_\_\_\_ (hereinafter "Developer"), and \_\_\_\_\_, a \_\_\_\_\_ (hereinafter "Assignee").

**RECITALS**

1. On \_\_\_\_\_, 200\_, City of Rancho Cordova and Developer entered into that certain agreement entitled "Development Agreement By and Between City of Rancho Cordova and Relative to the Development known as Montelena (hereinafter the "Development Agreement"). Pursuant to the Development Agreement, Developer agreed to develop certain property more particularly described in the Development Agreement (hereinafter, the "Subject Property"), subject to certain conditions and obligations as set forth in the Development Agreement. The Development Agreement was recorded against the Subject Property in the Official Records of Sacramento County on \_\_\_\_\_, 200\_, as Instrument No. 200\_ - \_\_\_\_\_.

2. Developer intends to convey a portion of the Subject Property to Assignee, commonly referred to as Parcel \_\_\_\_\_, and more particularly identified and described in Exhibit A-1 and Exhibit A-2, attached hereto and incorporated herein by this reference (hereinafter the "Assigned Parcel").



1. Developer desires to assign and Assignee desires to assume all of Developer's right, title, interest, burdens and obligations under the Development Agreement with respect to and as related to the Assigned Parcel.

**ASSIGNMENT AND ASSUMPTION**

NOW, THEREFORE, Developer and Assignee hereby agree as follows:

1. Developer hereby assigns, effective as of Developer's conveyance of the Assigned Parcel to Assignee, all of the rights, title, interest, burdens and obligations of Developer under the Development Agreement with respect to the Assigned Parcel. Developer retains all the rights, title, interest, burdens and obligations under the Development Agreement with respect to all other property within the Subject Property owned by Developer.

2. Assignee hereby assumes all of the rights, title, interest, burdens and obligations of Developer under the Development Agreement with respect to the Assigned Parcel, and agrees to observe and fully perform all of the duties and obligations of Developer under the Development Agreement with respect to the Assigned Parcel. The parties intend hereby that, upon the execution of this Agreement and conveyance of the Assigned Parcel to Assignee, Assignee shall become substituted for Developer as the "Developer" under the Development Agreement with respect to the Assigned Parcel.

3. All of the covenants, terms and conditions set forth herein shall be binding upon and shall inure to the benefit of the parties hereto and their respective heirs, successors and assigns.

4. The Notice Address described in Section 28 of the Development Agreement for the Developer with respect to the Assigned Parcel shall be:

\_\_\_\_\_  
\_\_\_\_\_  
\_\_\_\_\_  
\_\_\_\_\_

IN WITNESS HEREOF, the parties hereto have executed this Agreement as of the day and year first above written. This Agreement may be signed in identical counterparts.

DEVELOPER:

ASSIGNEE:

CP SUNRIDGE, LLC  
A Delaware limited liability company

\_\_\_\_\_  
a \_\_\_\_\_

By: \_\_\_\_\_  
Print Name: Christopher B. Cady  
Title: Division President—Sacramento

By: \_\_\_\_\_  
Print Name: \_\_\_\_\_  
Title: \_\_\_\_\_

**EXHIBIT G**

**INFILL PARK AND OPEN SPACE MAP**

EXHIBIT G

INFILL PARK AND OPEN SPACE MAP

